RECEIVED
JAN 0 1999
MPC

STEPTOE & JOHNSON
ATTORNEYS AT LAW
BANK ONE CENTER
SEVENTH FLOOR
P. O. BOX 1588
CHARLESTON, W. VA. 25326-1588
(304) 353-8000
FACSIMILE (304) 353-8180

BANK ONE CENTER, SIXTH FLOOR
P. O. BOX 2190
CLARKSBURG, W. VA. 26302-2190
(304) 624-8000
FACSIMILE (304) 624-8183

1000 HAMPTON CENTER
P. O. BOX 1616
MORGANTOWN, W. VA. 26507-1616
(304) 598-8000
FACSIMILE (304) 598-8116

126 EAST BURKE STREET
P. O. BOX 2629
MARTINSBURG, W. VA. 25402-2629
(304) 263-6991
FACSIMILE (304) 262-3541

RILEY BUILDING, FOURTH FLOOR
14TH AND CHAPLINE STREETS
P. O. BOX 150
WHEELING, W. VA. 26003-0020
(304) 233-0000
FACSIMILE (304) 233-0014

THE RIVERS OFFICE PARK
200 STAR AVENUE, SUITE 220
P. O. BOX 628
PARKERSBURG, W. VA. 26102-0628
(304) 422-6463
FACSIMILE (304) 422-6462

ALAN B. MOLLOHAN INNOVATION CENTER
1000 TECHNOLOGY DRIVE
P. O. BOX 2210
FAIRMONT, W. VA. 26554-8824
(304) 368-8000
FACSIMILE (304) 368-8413

WRITER'S DIRECT DIAL NUMBER
(304) 353-8196
STUMPJC@Steptoe-Johnson.com

January 6, 1999

The Town of Buffalo
Sewer Revenue Bonds, Series 1997 (WVIJDC & SRF)

To All On Attached Distribution List:

Ladies and Gentlemen:

Please find enclosed herein a copy of the closing transcript for the above-referenced financing.

I apologize for the delay in providing this to you and for any inconvenience it may have caused. If you have any comments regarding the enclosed transcript, or if I can be of any other service, please do not hesitate to call.

My best regards.

Very truly yours,

John C. Stump

JCS/csc
Enclosure

116100/97001

CH296186.1

DISTRIBUTION LIST FOR THE TOWN OF BUFFALO

Susan J. Riggs, Esquire
Executive Secretary
West Virginia Infrastructure and
Jobs Development
Council
980 One Valley Square
Charleston, West Virginia 25301

Mr. Daniel B. Yonkosky
Director
Water Development Authority
180 Association Drive
Charleston, West Virginia 25311

Ms. Rosalie Brodersen
West Virginia Division of Environmental Protection
617 Broad Street
Charleston, West Virginia 25301

Mr. R. Witter Hallan
Executive Director
West Virginia Municipal Bond Commission
812 Quarrier Street, Suite 300
Charleston, West Virginia 25301

Mayor William Whittington
Town Hall
Post Office Box 217
Buffalo, West Virginia 25033

Samme L. Gee, Esquire
Jackson & Kelly
1600 Laidley Tower
Charleston, West Virginia 25301

Franklin Gritt, Jr., Esquire
Middleton Place
19 Valley Street
Winfield, West Virginia 25213

Vincent A. Collins, Esquire
Steptoe & Johnson
Post Office Box 2190
Bank One Center, Sixth Floor
Clarksburg, West Virginia 26302-2190

01/07/99
753100/98002

THE TOWN OF BUFFALO

Sewer Revenue Bonds,
Series 1997 A (West Virginia SRF Program),
Series 1997 B (West Virginia Infrastructure Fund), and
Series 1997 C (West Virginia Infrastructure Fund), and
Sewerage System Bond Anticipation Notes, Series 1997
(West Virginia Infrastructure Fund)

BOND AND NOTE TRANSCRIPT

Table of Contents

BASIC DOCUMENTS

1. Bond Ordinance
2. First Supplemental Resolution
3. Second Supplemental Resolution
4. [RESERVED]
5. SRF Loan Agreement
6. IFC Loan Agreement as to Sewer Revenue Bonds, Series 1997 B
7. ICF Loan Agreement as to Sewer Revenue Bonds, Series 1997 C
8. IFC Loan Agreement as to Sewerage System Bond Anticipation Notes, Series 1997
9. Public Service Commission Orders
10. Infrastructure and Jobs Development Council Approval
11. Cross-Receipt for Bonds and Bond Proceeds

12. Cross-Receipt for Notes and Note Proceeds

13. Direction to Authenticate and Deliver Bonds

14. Direction to Authenticate and Deliver Notes

15. Specimen Series 1997 A Bond

16. Specimen Series 1997 B Bond

17. Specimen Series 1997 C Bond

18. Specimen Series 1997 Bond Anticipation Note

OPINIONS OF COUNSEL

19. Approving Opinion on Series 1997 A Bond of Steptoe & Johnson, Bond Counsel

20. Approving Opinion on Series 1997 B Bond of Steptoe & Johnson, Bond Counsel

21. Approving Opinion on Series 1997 C Bond of Steptoe & Johnson, Bond Counsel

22. Approving Opinion on Series 1997 Bond Anticipation Notes of Steptoe & Johnson, Bond Counsel

23. Opinion of Counsel to Issuer

24 Title Opinion

CERTIFICATES

25. General Certificate of Issuer and Attorney

26. Certificate of Engineer, with Schedule A Attached

27. Certificate of Certified Public Accountant

DOCUMENTS OF THE ISSUER

28. Charter

29. Oaths of Office of Officers and Councilmembers

30. Ordinance Creating Sanitary Board

31. Petition of Sanitary Board

32. Sewer Rate Ordinance

33. [RESERVED]

34. Affidavit of Publication of Sewer Rate Ordinance and Notice of Public Hearing

35. Sewer Facilities User Agreement

36. Minutes on Adoption and Enactment of Bond Ordinance and Adoption of Supplemental Resolutions

37. Affidavit of Publication of Abstract of Bond Ordinance and Notice of Public Hearing

38. Municipal Bond Commission New Issue Reports

MISCELLANEOUS DOCUMENTS

39. Acceptance by City National Bank, Eleanor, of Appointment as Depository Bank

40. Acceptance by One Valley Bank, National Association, of Duties as Registrar

41. Certificate of Registration of Bonds

42. Registrar's Agreement

43 NPDES Permit

44. 1990 Bond Ordinance and Supplemental Resolution

45. Consent of Holder of 1990 A and 1990 B Bonds

46. Consent of Holder of 1990 C Bond

47. Infrastructure Fund Grant Agreement of April 10, 1997

48. Infrastructure Fund Grant Agreement of December 4, 1997

49. Evidence of USGS Grant

50. Evidence of Governor's Grant

51. Receipt from West Virginia Water Development Authority for Payment of Sewerage System Construction Notes, Series 1997, of the Issuer

52. Receipt from One Valley Bank, National Association, for Payment of Note from the Putnam County Development Authority

*THIS ORDINANCE WAS AMENDED BY TWO SUPPLEMENTAL RESOLUTIONS ADOPTED DECEMBER 1, 1997, AND MUST BE READ IN CONJUNCTION THEREWITH.

THE TOWN OF BUFFALO

SEWER REVENUE BONDS, SERIES 1997 A (WEST VIRGINIA SRF PROGRAM) AND SERIES 1997 B (WEST VIRGINIA INFRASTRUCTURE FUND), AND SEWERAGE SYSTEM BOND ANTICIPATION NOTES, SERIES 1997 (WEST VIRGINIA INFRASTRUCTURE FUND)

BOND ORDINANCE

Table of Contents

Subject		Page
ARTICLE I		
STATUTORY AUTHORITY, FINDINGS AND DEFINITIONS		
Section 1.01	Authority for this Ordinance	1
Section 1.02	Findings	1
Section 1.03	Bond Legislation Constitutes Contract	5
Section 1.04	Definitions	6
ARTICLE II		
AUTHORIZATION OF ACQUISITION AND CONSTRUCTION OF THE PROJECT		
Section 2.01	Authorization of Acquisition and Construction of the Project	15
ARTICLE III		
AUTHORIZATION, TERMS, EXECUTION, REGISTRATION AND SALE OF BONDS; AUTHORIZATION AND EXECUTION OF LOAN AGREEMENT		
Section 3.01	Authorization of Bonds	16
Section 3.02	Terms of Bonds	16
Section 3.03	Execution of Bonds	17
Section 3.04	Authentication and Registration	17

Section 3.05	Negotiability, Transfer and Registration	17
Section 3.06	Bonds Mutilated, Destroyed, Stolen or Lost	18
Section 3.07	Bonds not to be Indebtedness of the Issuer	18
Section 3.08	Bonds Secured by Pledge of Net Revenues; Lien Position with respect to Prior Bonds	19
Section 3.09	Delivery of Bonds	19
Section 3.10	Form of Bonds	19
	FORM OF SERIES 1997 A BOND	20
	FORM OF SERIES 1997 B BOND	28
Section 3.11	Sale of Bonds; Approval and Ratification of Execution of Loan Agreement	36
Section 3.12	"Amended Schedule" Filing	36

ARTICLE IV

Section 4.01	Authorization and General Terms	37
Section 4.02	Terms of and Security for Notes	37
Section 4.03	Notes are Special Obligation	37
Section 4.04	Covenants of Bond Legislation Application to Notes	37

ARTICLE V
FUNDS AND ACCOUNTS; SYSTEM REVENUES AND APPLICATION THEREOF

Section 5.01	Establishment of Funds and Accounts with Depository Bank	38
Section 5.02	Establishment of Funds and Accounts with Commission	38
Section 5.03	System Revenues; Flow of Funds	39

ARTICLE VI
BOND PROCEEDS; CONSTRUCTION DISBURSEMENTS

Section 6.01	Application of Bond Proceeds; Pledge of Unexpended Bond Proceeds	45
Section 6.02	Disbursements From Construction Trust Funds	46

ARTICLE VII
ADDITIONAL COVENANTS OF THE ISSUER

Section 7.01	General Covenants of the Issuer	48
Section 7.02	Bonds not to be Indebtedness of the Issuer	48
Section 7.03	Bonds Secured by Pledge of Net Revenues; Lien Position with respect to Prior Bonds	48
Section 7.04	Initial Schedule of Rates and Charges	48
Section 7.05	Sale of the System	48
Section 7.06	Issuance of Other Obligations Payable Out of Revenues and General Covenant Against Encumbrances	50
Section 7.07	Parity Bonds	50

Section 7.08	Books; Records and Facilities	52
Section 7.09	Rates	54
Section 7.10	Operating Budget; Audit and Monthly Financial Report	54
Section 7.11	Engineering Services and Operating Personnel	55
Section 7.12	No Competing Franchise	56
Section 7.13	Enforcement of Collections	56
Section 7.14	No Free Services	57
Section 7.15	Insurance and Construction Bonds	57
Section 7.16	Mandatory Connections	58
Section 7.17	Completion and Operation of Project; Permits and Orders	59
Section 7.18	Compliance with Loan Agreement and Law	59
Section 7.19	Tax Covenants	59
Section 7.20	Securities Laws Compliance	60
Section 7.21	Contracts	60

ARTICLE VIII
INVESTMENT OF FUNDS; NON ARBITRAGE

Section 8.01	Investments	61
Section 8.02	Arbitrage and Tax Exemption	61
Section 8.03	Small Issuer Exemption from Rebate of Excess Investment Earnings to the United States	62

ARTICLE IX
DEFAULT AND REMEDIES

Section 9.01	Events of Default	64
Section 9.02	Remedies	64
Section 9.03	Appointment of Receiver	64

ARTICLE X
DEFEASANCE

Section 10.01	Defeasance of Bonds	67

ARTICLE XI
MISCELLANEOUS

Section 11.01	Amendment or Modification of Bond Legislation	68
Section 11.02	Bond Legislation Constitutes Contract	68
Section 11.03	Severability of Invalid Provisions	68
Section 11.04	Headings, Etc.	68
Section 11.05	Conflicting Provisions Repealed; Prior Ordinance	68
Section 11.06	Covenant of Due Procedure, Etc.	69
Section 11.07	Effective Date	69
Section 11.08	Statutory Notice and Public Hearing	69
	CERTIFICATION	70
	EXHIBIT A	71

Section 3.09	Delivery of Bonds	19
Section 3.10	Form of Bonds	19
	FORM OF SERIES 1997 A BOND	20
	FORM OF SERIES 1997 B BOND	28
Section 3.11	Sale of Bonds; Approval and Ratification of Execution of Loan Agreement	36
Section 3.12	"Amended Schedule" Filing	36

ARTICLE IV

Section 4.01	Authorization and General Terms	37
Section 4.02	Terms of and Security for Notes	37
Section 4.03	Notes are Special Obligation	37
Section 4.04	Covenants of Bond Legislation Application to Notes	37

ARTICLE V
FUNDS AND ACCOUNTS; SYSTEM REVENUES AND APPLICATION THEREOF

Section 5.01	Establishment of Funds and Accounts with Depository Bank	38
Section 5.02	Establishment of Funds and Accounts with Commission	38
Section 5.03	System Revenues; Flow of Funds	39

ARTICLE VI
BOND PROCEEDS; CONSTRUCTION DISBURSEMENTS

Section 6.01	Application of Bond Proceeds; Pledge of Unexpended Bond Proceeds	45
Section 6.02	Disbursements From Construction Trust Funds	46

ARTICLE VII
ADDITIONAL COVENANTS OF THE ISSUER

Section 7.01	General Covenants of the Issuer	48
Section 7.02	Bonds not to be Indebtedness of the Issuer	48
Section 7.03	Bonds Secured by Pledge of Net Revenues; Lien Position with respect to Prior Bonds	48
Section 7.04	Initial Schedule of Rates and Charges	48
Section 7.05	Sale of the System	48
Section 7.06	Issuance of Other Obligations Payable Out of Revenues and General Covenant Against Encumbrances	50
Section 7.07	Parity Bonds	50
Section 7.08	Books; Records and Facilities	52
Section 7.09	Rates	54
Section 7.10	Operating Budget; Audit and Monthly Financial Report	54

Section 7.11	Engineering Services and Operating Personnel	55
Section 7.12	No Competing Franchise	56
Section 7.13	Enforcement of Collections	56
Section 7.14	No Free Services	57
Section 7.15	Insurance and Construction Bonds	57
Section 7.16	Mandatory Connections	58
Section 7.17	Completion and Operation of Project; Permits and Orders	59
Section 7.18	Compliance with Loan Agreement and Law	59
Section 7.19	Tax Covenants	59
Section 7.20	Securities Laws Compliance	60
Section 7.21	Contracts	60

ARTICLE VIII
INVESTMENT OF FUNDS; NON ARBITRAGE

Section 8.01	Investments	61
Section 8.02	Arbitrage and Tax Exemption	61
Section 8.03	Small Issuer Exemption from Rebate of Excess Investment Earnings to the United States	62

ARTICLE IX
DEFAULT AND REMEDIES

Section 9.01	Events of Default	64
Section 9.02	Remedies	64
Section 9.03	Appointment of Receiver	64

ARTICLE X
DEFEASANCE

Section 10.01	Defeasance of Bonds	67

ARTICLE XI
MISCELLANEOUS

Section 11.01	Amendment or Modification of Bond Legislation	68
Section 11.02	Bond Legislation Constitutes Contract	68
Section 11.03	Severability of Invalid Provisions	68
Section 11.04	Headings, Etc.	68
Section 11.05	Conflicting Provisions Repealed; Prior Ordinance	68
Section 11.06	Covenant of Due Procedure, Etc.	69
Section 11.07	Effective Date	69
Section 11.08	Statutory Notice and Public Hearing	69
	CERTIFICATION	70
	EXHIBIT A	71

THE TOWN OF BUFFALO

ORDINANCE AUTHORIZING THE ACQUISITION AND CONSTRUCTION OF IMPROVEMENTS AND EXTENSIONS TO THE EXISTING PUBLIC SEWERAGE FACILITIES OF THE TOWN OF BUFFALO, AND THE FINANCING OF THE COST, NOT OTHERWISE PROVIDED, THEREOF THROUGH THE ISSUANCE BY THE TOWN OF NOT MORE THAN $1,000,000 IN AGGREGATE PRINCIPAL AMOUNT OF SEWER REVENUE BONDS, SERIES 1997 A (WEST VIRGINIA SRF PROGRAM), NOT MORE THAN $4,000,000 IN AGGREGATE PRINCIPAL AMOUNT OF SEWER REVENUE BONDS, SERIES 1997 B (WEST VIRGINIA INFRASTRUCTURE FUND), AND NOT MORE THAT $1,000,000 IN AGGREGATE PRINCIPAL AMOUNT OF SEWERAGE SYSTEM BOND ANTICIPATION NOTES, SERIES 1997 (WEST VIRGINIA INFRASTRUCTURE FUND); PROVIDING FOR THE RIGHTS AND REMEDIES OF AND SECURITY FOR THE REGISTERED OWNERS OF SUCH BONDS AND NOTES; AUTHORIZING EXECUTION AND DELIVERY OF ALL DOCUMENTS RELATING TO THE ISSUANCE OF SUCH BONDS AND NOTES; APPROVING, RATIFYING AND CONFIRMING LOAN AGREEMENTS RELATING TO SUCH BONDS AND NOTES; AUTHORIZING THE SALE AND PROVIDING FOR THE TERMS AND PROVISIONS OF SUCH BONDS AND NOTES AND ADOPTING OTHER PROVISIONS RELATING THERETO.

BE IT RESOLVED BY THE COUNCIL OF THE TOWN OF BUFFALO:

ARTICLE I

STATUTORY AUTHORITY, FINDINGS AND DEFINITIONS

Section 1.01. Authority for this Ordinance. This Ordinance (together with any ordinance, order or resolution supplemental hereto or amendatory hereof, the "Bond Legislation"), is enacted pursuant to the provisions of Chapter 16, Article 13, Chapter 22C, Article 2 and Chapter 31, Article 15A of the West Virginia Code of 1931, as amended (collectively, the "Act"), and other applicable provisions of law.

Section 1.02. Findings. It is hereby found, determined and declared that:

A. The Town of Buffalo (the "Issuer") is a municipal corporation and political subdivision of the State of West Virginia in Putnam County of said State.

B. The Issuer presently owns and operates a public sewerage system. However, it is deemed necessary and desirable for the health and welfare of the inhabitants of the Issuer that there be acquired and constructed certain additions, betterments, improvements and extensions to the existing public sewerage system of the Issuer, consisting of a wastewater treatment facility and storm water collection system to serve the manufacturing facility currently being constructed near the Town by Toyota Motor Corporation and other development in and around the Town, together with all appurtenant facilities (collectively, the "Project")(the existing public sewerage system of the Issuer, the Project and any further additions, betterments, improvements or extensions thereto are herein called the "System"), in accordance with the plans and specifications prepared by the Consulting Engineers, which plans and specifications have heretofore been filed with the Issuer.

C. The Issuer previously issued its Sewerage System Construction Notes, Series 1997 (West Virginia Infrastructure Fund), dated April 10, 1997 (the "Series 1997 Notes"), in the aggregate principal amount of not more than $450,000 to finance a portion of the costs of acquisition and construction of the Project which the Issuer was required to incur in advance of issuance of the Series 1997 A Bonds and the Series 1997 B Bonds. The Issue now deems it desirable and hereby does authorize the payment in full of the outstanding principal and interest, if any, of the Series 1997 Notes from the proceeds of the Series 1997 Bonds.

D. The Issuer intends to permanently finance a portion of the costs of acquisition and construction of the Project through the issuance of its revenue bonds to the West Virginia Water Development Authority (the "Authority"), in connection with the West Virginia Water Pollution Control Revolving Fund, and the West Virginia Infrastructure Fund pursuant to the Act.

E. The Issuer intends to temporarily finance a portion of the costs of acquisition and construction of the Project through the issuance of bond anticipation notes to the West Virginia Water Development Authority, in connection with the West Virginia Infrastructure Fund pursuant to the Act.

F. It is deemed necessary for the Issuer to issue its Sewer Revenue Bonds in the total aggregate principal amount of not more than $5,000,000 in two series (collectively, the "Series 1997 Bonds"), being the Sewer Revenue Bonds, Series 1997 A (West Virginia SRF Program), in the aggregate principal amount of not more than $1,000,000 (the "Series 1997 A Bonds"), and the Sewer Revenue Bonds, Series 1997 B (West Virginia Infrastructure Fund), in the aggregate principal amount of not more than $4,000,000 (the "Series 1997 B Bonds"), to finance the payment in full of the outstanding

principal and interest, if any, of the Series 1997 Notes, and to permanently finance a portion of the costs of acquisition and construction of the Project. It is also deemed necessary for the Issuer to issue its Sewerage System Bond Anticipation Notes, Series 1997 (the "Notes"), in the aggregate principal amount of not more than $1,000,000 to temporarily finance a portion of the costs of acquisition and construction of the Project. The remaining costs of the Project shall be funded from the Notes proceeds and the sources set forth in Section 2.01 hereof. Said costs shall be deemed to include the cost of all property rights, easements and franchises deemed necessary or convenient therefor; interest, if any, upon the Notes during the term thereof and upon the Series 1997 Bonds prior to and during acquisition and construction of the Project and for a period not exceeding 6 months after completion of acquisition and construction of the Project; amounts which may be deposited in the Reserve Accounts (as hereinafter defined); engineering and legal expenses; expenses for estimates of costs and revenues, expenses for plans, specifications and surveys; other expenses necessary or incident to determining the feasibility or practicability of the enterprise, administrative expense, commitment fees, fees and expenses of the Authority, including the SRF Administrative Fee (as hereinafter defined), discount, initial fees for the services of registrars, paying agents, depositories or trustees or other costs in connection with the sale of the Series 1997 Bonds and Notes and such other expenses as may be necessary or incidental to the financing herein authorized, the acquisition or construction of the Project and the placing of same in operation, and the performance of the things herein required or permitted, in connection with any thereof; provided, that reimbursement to the Issuer for any amounts expended by it for allowable costs prior to the issuance of the Series 1997 Bonds and Notes or the repayment of indebtedness incurred by the Issuer for such purposes shall be deemed Costs of the Project, as hereinafter defined.

G. The period of usefulness of the System after completion of the Project is not less than 40 years.

H. It is in the best interests of the Issuer that its Series 1997 A Bonds be sold to the Authority pursuant to the terms and provisions of a loan agreement by and among the Issuer, the Authority and the West Virginia Division of Environmental Protection, a division of the West Virginia Bureau of Environment (the "DEP"), and its Series 1997 B Bonds be sold to the Authority pursuant to the terms and provisions of a loan agreement by and between the Issuer and the Authority, on behalf of the West Virginia Infrastructure and Jobs Development Council (the "Council"), both loan agreements in form satisfactory to the respective parties (collectively, the "Loan Agreement"), approved hereby if not previously approved by ordinance of the Issuer.

I. It is in the best interests of the Issuer that its Notes be sold to the Authority pursuant to the terms and provisions of a loan agreement by and between the Issuer and the Authority, on behalf of the Council, in form satisfactory to the respective parties, approved hereby if not previously approved by ordinance of the Issuer.

J. There are outstanding obligations of the Issuer which will rank either on a parity with or junior and subordinate to the Series 1997 Bonds as to liens, pledge, source of and security for payment, which obligations are designated and have the lien positions with respect to the Series 1997 A Bonds and the Series 1997 B Bonds as follows:

DESIGNATION	LIEN POSITION
Sewer Revenue Bonds, Series 1990 A, dated September 6, 1990, issued in the original aggregate principal amount of $280,168 (the "Series 1990 A Bonds")	First Lien
Sewer Revenue Bonds, Series 1990 C, dated September 6, 1990, issued in the original aggregate principal amount of $396,000 (the "Series 1990 C Bonds")	First Lien
Sewer Revenue Bonds, Series 1990 B, dated September 6, 1990, issued in the original aggregate principal amount of $12,652 (the "Series 1990 B Bonds")	Second Lien

The Series 1990 A Bonds and the Series 1990 C Bonds are hereinafter collectively called the "First Lien Bonds"; and the Series 1990 B Bonds are hereinafter collectively called the "Second Lien Bonds." The First Lien Bonds and the Second Lien Bonds are hereinafter collectively called the "Prior Bonds."

The Series 1997 A Bonds and the Series 1997 B Bonds shall be issued on a parity with one another and the First Lien Bonds, and senior and prior to the Second Lien Bonds with respect to liens, pledge and source of and security for payment and in all other respects. The Issuer has obtained the written consent of the Holders of the First Lien Bonds to the issuance of the Series 1997 Bonds on a parity with the First Lien Bonds and the written consent of the Holders of the Second Lien Bonds to the issuance of the Series 1997 Bonds on a senior and prior basis to the Second Lien Bonds. Other than the Prior Bonds, there are no outstanding bonds or obligations of the Issuer which are secured by revenues or assets of the System.

The Notes will be payable from the proceeds of any additional sewer revenue bonds of the Issuer which may be issued for the System, any additional grants which the Issuer may receive for the System, and additional bond anticipation notes which the Issuer may issue upon the maturity of the Notes. The Notes will not be secured by, or be payable from, any revenues of the System.

K. The estimated revenues to be derived in each year following completion of the Project from the operation of the System will be sufficient to pay all costs of operation and maintenance of the System, the principal of and interest on the Series 1997 Bonds and the Prior Bonds, and to make payments into all funds and accounts and other payments provided for herein, and in the Prior Ordinance, all as such terms are defined herein.

L. The Issuer has complied with all requirements of West Virginia law and the Loan Agreement relating to authorization of the acquisition, construction and operation of the Project and the System and issuance of the Series 1997 Bonds, or will have so complied prior to issuance of any thereof, including, among other things and without limitation, the obtaining of a certificate of public convenience and necessity and approval of this financing and necessary user rates and charges described herein from the Public Service Commission of West Virginia by final order, the time for rehearing and appeal of which will either have expired prior to the issuance of the Series 1997 Bonds or such final order will not be subject to appeal or rehearing.

M. The Issuer is a governmental unit which has general taxing powers to finance operations of or facilities of the nature of the Project and the System; 95% or more of the Net Proceeds of the Series 1997 Bonds are to be used for local governmental activities of the Issuer (or of a governmental unit the jurisdiction of which is entirely within the jurisdiction of the Issuer); and the Issuer, all subordinate entities, all entities which issueobligations on behalf of the Issuer, and all entities formed or, to the extent provided under Section 148 of the Code, herein defined, availed of, to avoid the purposes of Section 148(f)(4)(D) of the Code and all other entities benefiting thereby reasonably expect to issue less than $5,000,000 aggregate principal amount of tax-exempt obligations (other than private activity bonds) during the calendar year in which the Series 1997 Bonds are to be issued.

N. Pursuant to the Act, the West Virginia Infrastructure and Jobs Development Council (the "Council") has approved the Project and has authorized the Authority to make a loan to the Issuer from the West Virginia Infrastructure Fund.

Section 1.03. Bond Legislation Constitutes Contract. In consideration of the acceptance of the Series 1997 Bonds and the Notes by those who shall be the Registered Owners of the same from time to time, this Bond Legislation shall be deemed to be and shall constitute a contract between the Issuer and such Registered Owners, and the covenants and agreements herein set forth to be performed by the Issuer shall be for the equal benefit, protection and security of the Registered Owners of any and all of such Series 1997 Bonds and the Notes, all which shall be of equal rank and without preference, priority or distinction between any one Bond of a series and any other Bonds of the same series, by reason of priority of issuance or otherwise, except as expressly provided therein and herein.

Section 1.04. Definitions. The following terms shall have the following meanings herein unless the context expressly requires otherwise:

"Act" means, collectively, Chapter 16, Article 13, Chapter 22C, Article 2 and Chapter 31, Article 15A of the West Virginia Code of 1931, as amended and in effect on the date of adoption hereof.

"Authority" means the West Virginia Water Development Authority, which is expected to be the original purchaser and Registered Owner of the Series 1997 Bonds and the Notes, or any other agency, board or department of the State of West Virginia that succeeds to the functions of the Authority, acting in its administrative capacity and upon authorization from the Council under the Act.

"Authorized Officer" means the Mayor of the Issuer, or any other officer of the Issuer specifically designated by resolution of the Governing Body.

"Bondholder," "Holder of the Bonds," "Holder," "Registered Owner" or any similar term whenever used herein with respect to an outstanding Bond or Bonds, means the person in whose name such Bond is registered.

"Bond Legislation," "Ordinance," "Bond Ordinance" or "Local Act" means this Bond Ordinance and all orders and ordinances supplemental hereto or amendatory hereof.

"Bond Registrar" means the bank or other entity to be designated as such in the Supplemental Ordinance and its successors and assigns.

"Bonds" means, collectively, the Series 1997 Bonds and any bonds on a parity therewith subsequently authorized to be issued hereunder or by another ordinance of the Issuer.

"Bond Year" means the 12-month period beginning on the anniversary of the Closing Date in each year and ending on the day prior to the anniversary date of the Closing Date in the following year, except that the first Bond Year shall begin on the Closing Date.

"Closing Date" means the date upon which there is an exchange of the Series 1997 Bonds for the proceeds or at least a de minimis portion thereof representing the purchase price of the Series 1997 Bonds from the Authority.

"Code" means the Internal Revenue Code of 1986, as amended, and the Regulations.

"Commission" means the West Virginia Municipal Bond Commission or any other agency of the State of West Virginia that succeeds to the functions of the Commission.

"Consulting Engineers" means HNTB, Scott Depot, West Virginia, or any qualified engineer or firm of engineers, licensed by the State, that shall at any time hereafter be procured by the Issuer as Consulting Engineers for the System or portion thereof in accordance with Chapter 5G, Article 1 of the West Virginia Code of 1931, as amended; provided however, that the Consulting Engineers shall not be a regular, full-time employee of the State or any of its agencies, commissions, or political subdivisions.

"Costs" or "Costs of the Project" means those costs described in Section 1.02D hereof to be a part of the cost of acquisition and construction of the Project.

"Council" means the West Virginia Infrastructure and Jobs Development Council or any other agency of the State of West Virginia that succeeds to the functions of the Council.

"DEP" means the West Virginia Division of Environmental Protection, a division of the West Virginia Bureau of Environment, or any other agency, board or department of the State that succeeds to the functions of the DEP.

"Depository Bank" means the bank designated as such in the Supplemental Ordinance, and its successors and assigns, which shall be a member of FDIC.

"FDIC" means the Federal Deposit Insurance Corporation and any successor to the functions of the FDIC.

"Fiscal Year" means each 12-month period beginning on July 1 and ending on the succeeding June 30.

"Governing Body" means the council of the Issuer or any other governing body of the Issuer that succeeds to the functions of the council as presently constituted.

"Government Obligations" means direct obligations of, or obligations the timely payment of the principal of and interest on which is guaranteed by, the United States of America.

"Grants" means all moneys received by the Issuer on account of any Grant for the Project.

"Gross Revenues" means the aggregate gross operating and non-operating revenues of the System, as hereinafter defined, determined in accordance with generally accepted accounting principles, after deduction of prompt payment discounts, if any, and

reasonable provision for uncollectible accounts; provided, that "Gross Revenues" does not include any gains from the sale or other disposition of, or from any increase in the value of, capital assets (including Qualified Investments, as hereinafter defined, purchased pursuant to Article 8.01 hereof) or any Tap Fees, as hereinafter defined.

"Herein," "hereto" and similar words shall refer to this entire Bond Legislation.

"Independent Certified Public Accountants" means any certified public accountant or firm of certified public accountants that shall at any time hereafter be retained by the Issuer to prepare an independent annual or special audit of the accounts of the System or for any other purpose except keeping the accounts of the System in the normal operation of its business and affairs.

"Investment Property" means any security (as said term is defined in Section 165(g)(2)(A) or (B) of the Code), obligation, annuity contract, investment-type property or any residential rental property for family units which is not located within the jurisdiction of the Issuer and which is not acquired to implement a court ordered or approved housing desegregation plan, excluding, however, obligations the interest on which is excluded from gross income, under Section 103 of the Code, for federal income tax purposes other than specified private activity bonds as defined in Section 57(a)(5)(C) of the Code.

"Issuer" means The Town of Buffalo, a municipal corporation and political subdivision of the State of West Virginia in Putnam County, West Virginia, and, unless the context clearly indicates otherwise, includes the Governing Body of the Issuer.

"Loan Agreement" means, collectively, the respective Loan Agreements heretofore entered, or to be entered, into by and among the Issuer, the Authority and the DEP, providing for the purchase of the Series 1997 A Bonds from the Issuer by the Authority, and by and between the Issuer and the Authority, on behalf of the Council, providing for the purchase of the Series 1997 B Bonds and the Notes from the Issuer by the Authority, the forms of which shall be approved, and the execution and delivery by the Issuer authorized and directed or ratified, by the Supplemental Ordinance.

"Mayor" means the Mayor of the Issuer.

"Net Proceeds" means the face amount of the Series 1997 Bonds, plus accrued interest and premium, if any, less original issue discount, if any, and less proceeds, if any, deposited in the Reserve Accounts. For purposes of the Private Business Use limitations set forth herein, the term Net Proceeds shall include any amounts resulting from the investment of proceeds of the Series 1997 Bonds, without regard to whether or not such investment is made in tax-exempt obligations.

"Net Revenues" means the balance of the Gross Revenues, remaining after deduction of Operating Expenses, as hereinafter defined.

"Nonpurpose Investment" means any Investment Property which is acquired with the gross proceeds or any other proceeds of the Series 1997 Bonds and is not acquired in order to carry out the governmental purpose of the Series 1997 Bonds.

"Notes" means the not more than $1,000,000 in aggregate principal amount of Sewerage System Bond Anticipation Notes, Series 1997 (West Virginia Infrastructure Fund), of the Issuer, authorized by this Ordinance.

"Notes Payment Account" means the Notes Payment Account established by Section 5.02 hereof.

"Operating Expenses"means the reasonable, proper and necessary costs of repair, maintenance and operation of the System and includes, without limiting the generality of the foregoing, administrative, engineering, legal, auditing and insurance expenses, other than those capitalized as part of the costs, fees and expenses of the Authority, fiscal agents, the Depository Bank, the Registrar and the Paying Agent (all as herein defined), other than those capitalized as part of the costs, payments to pension or retirement funds, taxes and such other reasonable operating costs and expenses as should normally and regularly be included under generally accepted accounting principles; provided, that "Operating Expenses" does not include payments on account of the principal of or redemption premium, if any, or interest on the Bonds, charges for depreciation, losses from the sale or other disposition of, or from any decrease in the value of, capital assets, amortization of debt discount or such miscellaneous deductions as are applicable to prior accounting periods.

"Outstanding," when used with reference to Bonds and as of any particular date, describes all Bonds theretofore and thereupon being authenticated and delivered, except (i) any Bond canceled by the Bond Registrar at or prior to said date; (ii) any Bond for the payment of which moneys, equal to its principal amount and redemption premium, if applicable, with interest to the date of maturity or redemption shall be in trust hereunder and set aside for such payment (whether upon or prior to maturity); (iii) any Bond deemed to have been paid as provided in Article X hereof; and (iv) for purposes of consents or other action by a specified percentage of Bondholders, any Bonds registered to the Issuer.

"Parity Bonds" means additional Bonds issued under the provisions and within the limitations prescribed by Section 7.07 hereof.

"Paying Agent" means the Commission or other entity designated as such for the Series 1997 Bonds in the Supplemental Ordinance.

"Prior Bonds" means the Sewer Revenue Bond, Series 1990 A, Sewer Revenue Bond, Series 1990 B, and Sewer Revenue Bond, Series 1990 C, described in Section 1.02G hereof.

"Prior Ordinance" means the ordinance of the Issuer duly adopted July 2, 1990, authorizing the Prior Bonds.

"Private Business Use" means use directly or indirectly in a trade or business carried on by a natural person, including all persons "related" to such person within the meaning of Section 144(a)(3) of the Code, or in any activity carried on by a person other than a natural person, including all persons "related" to such person within the meaning of Section 144(a)(3) of the Code, excluding, however, use by a state or local governmental unit and use as a member of the general public. All of the foregoing shall be determined in accordance with the Code, including, without limitation, giving due regard to "incidental use," if any, of the proceeds of the issue and/or proceeds used for "qualified improvements," if any.

"Project" means the Project as described in Section 1.02B hereof.

"Qualified Investments" means and includes any of the following:

(a) Government Obligations;

(b) Government Obligations which have been stripped of their unmatured interest coupons, interest coupons stripped from Government Obligations, and receipts or certificates evidencing payments from Government Obligations or interest coupons stripped from Government Obligations;

(c) Bonds, debentures, notes or other evidences of indebtedness issued by any of the following agencies: Banks for Cooperatives; Federal Intermediate Credit Banks; Federal Home Loan Bank System; Export-Import Bank of the United States; Federal Land Banks; Government National Mortgage Association; Tennessee Valley Authority; or Washington Metropolitan Area Transit Authority;

(d) Any bond, debenture, note, participation certificate or other similar obligations issued by the Federal National Mortgage Association to the extent such obligation is guaranteed by the Government National Mortgage Association or issued by any other federal agency and backed by the full faith and credit of the United States of America;

(e) Time accounts (including accounts evidenced by time certificates of deposit, time deposits or other similar banking arrangements) which, to the extent not insured by the FDIC or Federal Savings and Loan Insurance Corporation, shall be secured by a pledge of Government Obligations, provided, that said Government Obligations pledged either must mature as nearly as practicable coincident with the maturity of said time accounts or must be replaced or increased so that the market value thereof is always at least equal to the principal amount of said time accounts;

(f) Money market funds or similar funds whose only assets are investments of the type described in paragraphs (a) through (e) above;

(g) Repurchase agreements, fully secured by investments of the types described in paragraphs (a) through (e) above, with banks or national banking associations which are members of FDIC or with government bond dealers recognized as primary dealers by the Federal Reserve Bank of New York, provided, that said investments securing said repurchase agreements either must mature as nearly as practicable coincident with the maturity of said repurchase agreements or must be replaced or increased so that the market value thereof is always at least equal to the principal amount of said repurchase agreements, and provided further that the holder of such repurchase agreement shall have a prior perfected security interest in the collateral therefor; must have (or its agent must have) possession of such collateral; and such collateral must be free of all claims by third parties;

(h) The West Virginia "consolidated fund" managed by the West Virginia State Board of Investments pursuant to Chapter 12, Article 6 of the West Virginia Code of 1931, as amended; and

(i) Obligations of states or political subdivisions or agencies thereof, the interest on which is excluded from gross income for federal income tax purposes, and which are rated at least "A" by Moody's Investors Service, Inc. or Standard & Poor's Corporation.

"Recorder" means the Recorder of the Issuer.

"Registrar" means the Bond Registrar.

"Regulations" means temporary and permanent regulations promulgated under the Code or any predecessor to the Code.

"Renewal and Replacement Fund" means the Renewal and Replacement Fund created by the Prior Ordinance and continued hereby.

"Reserve Accounts" means, collectively, the respective reserve accounts established for the Series 1997 Bonds and the Prior Bonds.

"Reserve Requirement" means, collectively, the respective amounts required to be on deposit in the Reserve Accounts of the Series 1997 Bonds and the Prior Bonds.

"Revenue Fund" means the Revenue Fund established by the Prior Ordinance and continued hereby.

"Sanitary Board" means the Sanitary Board of the Issuer.

"Series 1990 A Bonds" means the Issuer's Sewer Revenue Bonds, Series 1990 A, dated September 6, 1990, issued in the original principal amount of $280,168.

"Series 1990 B Bonds" means the Issuer's Sewer Revenue Bonds, Series 1990 B, dated September 6, 1990, issued in the original principal amount of $12,652.

"Series 1990 C Bonds" means the Issuer's Sewer Revenue Bonds, Series 1990 C, dated September 6, 1990, issued in the original principal amount of $396,000.

"Series 1997 Bonds" means, collectively, the Series 1997 A Bonds and the Series 1997 B Bonds.

"Series 1997 A Bonds" means the not more than $1,000,000 in aggregate principal amount of Sewer Revenue Bonds, Series 1997 A (West Virginia SRF Program), of the Issuer, authorized by this Ordinance.

"Series 1997 A Bonds Construction Trust Fund" means the Series 1997 A Bonds Construction Trust Fund established by Section 5.01 hereof.

"Series 1997 A Bonds Reserve Account" means the Series 1997 A Bonds Reserve Account established in the Series 1997 A Bonds Sinking Fund pursuant to Section 5.02 hereof.

"Series 1997 A Bonds Reserve Requirement" means, as of any date of calculation, the maximum amount of principal and interest which will become due on the Series 1997 A Bonds in the then current or any succeeding year.

"Series 1997 A Bonds Sinking Fund" means the Series 1997 A Bonds Sinking Fund established by Section 5.02 hereof.

"Series 1997 B Bonds" means the not more than $4,000,000 in aggregate principal amount of Sewer Revenue Bonds, Series 1997 B (West Virginia Infrastructure Fund), of the Issuer, authorized by this Ordinance.

"Series 1997 B Bonds and Notes Construction Trust Fund" means the Series 1997 B Bonds and Notes Construction Trust Fund established by Section 5.01 hereof.

"Series 1997 B Bonds Reserve Account" means the Series 1997 B Bonds Reserve Account established in the Series 1997 B Bonds Sinking Fund pursuant to Section 5.02 hereof.

"Series 1997 B Bonds Reserve Requirement" means, as of any date of calculation, the maximum amount of principal and interest which will become due on the Series 1997 B Bonds in the then current or any succeeding year.

"Series 1997 B Bonds Sinking Fund" means the Series 1997 B Bonds Sinking Fund established by Section 5.02 hereof.

"Sinking Funds" means, collectively, the respective Sinking Funds established for the Series 1997 Bonds.

"SRF Administrative Fee" means any administrative fee required to be paid under the Loan Agreement for the Series 1997 A Bonds.

"SRF Program" means the State's Water Pollution Control Revolving Fund Program, under which the Authority purchases the water pollution control revenue bonds of local governmental entities satisfying certain legal and other requirements with the proceeds of a capitalization grant award from the United States Environmental Protection Agency and funds of the State.

"SRF Regulations" means the regulations set forth in Title 47, Series 31 of the West Virginia Code of State Regulations.

"State" means the State of West Virginia.

"Supplemental Ordinance" means any resolution, ordinance or order of the Issuer supplementing or amending this Ordinance and, when preceded by the article "the," refers specifically to the supplemental ordinance authorizing the sale of the Series 1997 Bonds; provided, that any matter intended by this Ordinance to be included in the Supplemental Ordinance with respect to the Series 1997 Bonds, and not so included, may be included in another Supplemental Ordinance.

"Surplus Revenues" means the Net Revenues not required by the Bond Legislation to be set aside and held for the payment of or security for the Bonds or any other obligations of the Issuer, including, without limitation, any Reserve Accounts and the Renewal and Replacement Fund.

"System" means collectively, the complete existing municipal sewage system of the Issuer, as presently existing in its entirety or any integral part thereof, and shall include the Project and any additions, betterments and improvements thereto hereafter acquired or constructed for the System from any sources whatsoever, both within and without the Issuer.

"Tap Fees" means the fees, if any, paid by prospective customers of the System in order to connect thereto.

"West Virginia Infrastructure Fund" means the West Virginia Infrastructure Fund established in accordance with Chapter 31, Article 15A, Section 9 of the West Virginia Code of 1931, as amended and in effect on the date of enactment hereof.

Additional terms and phrases are defined in this Ordinance as they are used. Words importing singular number shall include the plural number in each case and vice versa; words importing persons shall include firms and corporations; and words importing the masculine, feminine or neutral gender shall include any other gender.

ARTICLE II

AUTHORIZATION OF ACQUISITION AND CONSTRUCTION OF THE PROJECT

Section 2.01. Authorization of Acquisition and Construction of the Project. There is hereby authorized and ordered the acquisition and construction of the Project, at an estimated cost of not to exceed $10,000,000, in accordance with the plans and specifications which have been prepared by the Consulting Engineers, heretofore filed in the office of the Governing Body. The proceeds of the Series 1997 Bonds hereby authorized shall be applied as provided in Article VI hereof. The Issuer has received bids and will enter into contracts for the acquisition and construction of the Project, compatible with the financing plan submitted to the Authority, the DEP and the Council.

The cost of the Project is estimated not to exceed $10,000,000, of which approximately $1,000,000 will be from proceeds of the Series 1997 A Bonds, approximately $4,000,000 will be from proceeds of the Series 1997 B Bonds, approximately $1,000,000 will be from proceeds of the Notes, approximately $2,671,495 will be from a grant by the Council, approximately $7,500 will be from a grant by the United States Geological Survey, approximately $250,000 will be from a grant by the West Virginia Development Office, approximately $300,000 from a grant by the Council which has been previously received by the Town, and approximately $1,000,000 from a grant by the Office of the Governor of the State of West Virginia, with the remaining moneys to be provided from either the above listed, or other, grant sources.

ARTICLE III

AUTHORIZATION, TERMS, EXECUTION, REGISTRATION AND SALE OF BONDS; AUTHORIZATION AND EXECUTION OF LOAN AGREEMENT

Section 3.01. Authorization of Bonds. For the purposes of capitalizing interest on the Series 1997 Bonds, funding reserve accounts for each of the Series 1997 Bonds, defeasing the Series 1997 Notes, paying Costs of the Project not otherwise provided for and paying certain costs of issuance of the Series 1997 Bonds and related costs, or any or all of such purposes, as determined by the Supplemental Ordinance, there shall be and hereby are authorized to be issued negotiable Series 1997 Bonds of the Issuer. The Series 1997 Bonds shall be issued in two series, each as a single bond, designated respectively as "Sewer Revenue Bonds, Series 1997 A (West Virginia SRF Program)," in the principal amount of not more than $1,000,000, and "Sewer Revenue Bonds, Series 1997 B (West Virginia Infrastructure Fund)," in the principal amount of not more than $4,000,000, and both shall have such terms as set forth hereinafter and in the Supplemental Ordinance. The proceeds of the Series 1997 Bonds remaining after funding of the Reserve Accounts (if funded from Bond proceeds) and capitalizing interest on the Series 1997 Bonds, if any, shall be deposited in or credited to the respective Bond Construction Trust Funds established by Section 5.01 hereof and applied as set forth in Article VI hereof.

Section 3.02. Terms of Bonds. The Series 1997 Bonds shall be issued in such principal amounts; shall bear interest, if any, at such rate or rates, not exceeding the then legal maximum rate, payable quarterly on such dates; shall mature on such dates and in such amounts; and shall be redeemable, in whole or in part, all as the Issuer shall prescribe in a Supplemental Ordinance or as specifically provided in the Loan Agreement. The Series 1997 Bonds shall be payable as to principal at the office of the Paying Agent, in any coin or currency which, on the dates of payment of principal is legal tender for the payment of public or private debts under the laws of the United States of America. Interest on the Series 1997 Bonds, if any, shall be paid by check or draft of the Paying Agent mailed to the Registered Owner thereof at the address as it appears on the books of the Bond Registrar, or by such other method as shall be mutually agreeable so long as the Authority is the Registered Owner thereof.

Unless otherwise provided by the Supplemental Ordinance, the Series 1997 Bonds shall be issued in the form of a single bond for each series, fully registered to the Authority, with a record of advances and a debt service schedule attached, representing the aggregate principal amount of each series of the Series 1997 Bonds. The Series 1997 Bonds shall be exchangeable at the option and expense of the Registered Owner for another fully registered Bond or Bonds of the same series in aggregate principal amount equal to the amount of said Bonds then Outstanding and being exchanged, with principal

installments or maturities, as applicable, corresponding to the dates of payment of principal installments of said Bonds; provided, that the Authority shall not be obligated to pay any expenses of such exchange.

Subsequent series of Bonds, if any, shall be issued in fully registered form and in denominations as determined by a Supplemental Ordinance. The Series 1997 Bonds shall be dated as of the date specified in a Supplemental Ordinance and shall bear interest from such date.

Section 3.03. Execution of Bonds. The Series 1997 Bonds shall be executed in the name of the Issuer by the Mayor, and the seal of the Issuer shall be affixed thereto or imprinted thereon and attested by the Recorder. In case any one or more of the officers who shall have signed or sealed the Series 1997 Bonds shall cease to be such officer of the Issuer before the Series 1997 Bonds so signed and sealed have been actually sold and delivered, such Bonds may nevertheless be sold and delivered as herein provided and may be issued as if the person who signed or sealed such Bonds had not ceased to hold such office. Any Series 1997 Bonds may be signed and sealed on behalf of the Issuer by such person as at the actual time of the execution of such Bonds shall hold the proper office in the Issuer, although at the date of such Bonds such person may not have held such office or may not have been so authorized.

Section 3.04. Authentication and Registration. No Series 1997 Bond shall be valid or obligatory for any purpose or entitled to any security or benefit under this Bond Legislation unless and until the Certificate of Authentication and Registration on such Bond, substantially in the forms set forth in Section 3.10 hereof, shall have been manually executed by the Bond Registrar. Any such executed Certificate of Authentication and Registration upon any such Bond shall be conclusive evidence that such Bond has been authenticated, registered and delivered under this Bond Legislation. The Certificate of Authentication and Registration on any Series 1997 Bond shall be deemed to have been executed by the Bond Registrar if manually signed by an authorized officer of the Bond Registrar, but it shall not be necessary that the same officer sign the Certificate of Authentication and Registration on all of the Bonds issued hereunder.

Section 3.05. Negotiability, Transfer and Registration. Subject to the provisions for transfer of registration set forth below, the Series 1997 Bonds shall be and have all of the qualities and incidents of negotiable instruments under the Uniform Commercial Code of the State of West Virginia, and each successive Holder, in accepting the Series 1997 Bonds shall be conclusively deemed to have agreed that such Bonds shall be and have all of the qualities and incidents of negotiable instruments under the Uniform Commercial Code of the State of West Virginia, and each successive Holder shall further be conclusively deemed to have agreed that such Bonds shall be incontestable in the hands of a bona fide holder for value.

So long as the Series 1997 Bonds remain outstanding, the Issuer, through the Bond Registrar as its agent, shall keep and maintain books for the registration and transfer of the Bonds.

The registered Series 1997 Bonds shall be transferable only upon the books of the Bond Registrar, by the registered owner thereof in person or by his attorney duly authorized in writing, upon surrender thereto together with a written instrument of transfer satisfactory to the Bond Registrar duly executed by the registered owner or his duly authorized attorney.

In all cases in which the privilege of exchanging Series 1997 Bonds or transferring the registered Series 1997 Bonds are exercised, all Series 1997 A Bonds shall be delivered in accordance with the provisions of this Bond Legislation. All Series 1997 Bonds surrendered in any such exchanges or transfers shall forthwith be canceled by the Bond Registrar. For every such exchange or transfer of Series 1997 Bonds, the Bond Registrar may make a charge sufficient to reimburse it for any tax, fee or other governmental charge required to be paid with respect to such exchange or transfer and the cost of preparing each new Bond upon each exchange or transfer, and any other expenses of the Bond Registrar incurred in connection therewith, which sum or sums shall be paid by the Issuer. The Bond Registrar shall not be obliged to make any such exchange or transfer of Series 1997 Bonds during the period commencing on the 15th day of the month next preceding an interest payment date on the Series 1997 Bonds or, in the case of any proposed redemption of Series 1997 Bonds, next preceding the date of the selection of Bonds to be redeemed, and ending on such interest payment date or redemption date.

Section 3.06. Bonds Mutilated, Destroyed, Stolen or Lost. In case any Series 1997 Bond shall become mutilated or be destroyed, stolen or lost, the Issuer may, in its discretion, issue, and the Bond Registrar shall, if so advised by the Issuer, authenticate and deliver, a new Bond of the same series and of like tenor as the Bonds so mutilated, destroyed, stolen or lost, in exchange and substitution for such mutilated Bond, upon surrender and cancellation of such mutilated Bond, or in lieu of and substitution for the Bond destroyed, stolen or lost, and upon the Holder's furnishing satisfactory indemnity and complying with such other reasonable regulations and conditions as the Issuer may prescribe and paying such expenses as the Issuer and the Bond Registrar may incur. All Bonds so surrendered shall be canceled by the Bond Registrar and held for the account of the Issuer. If any such Bond shall have matured or be about to mature, instead of issuing a substitute Bond, the Issuer may pay the same, upon being indemnified as aforesaid, and if such Bond be lost, stolen or destroyed, without surrender thereof.

Section 3.07. Bonds not to be Indebtedness of the Issuer. The Series 1997 Bonds shall not, in any event, be or constitute an indebtedness of the Issuer within the meaning of any constitutional or statutory provision or limitation, but shall be payable solely from the Net Revenues derived from the operation of the System as herein

provided and amounts, if any, in the respective Sinking Funds and Reserve Accounts. No holder or holders of the Series 1997 Bonds shall ever have the right to compel the exercise of the taxing power of the Issuer, if any, to pay the Series 1997 Bonds or the interest, if any, thereon.

Section 3.08. Bonds Secured by Pledge of Net Revenues; Lien Position with respect to Prior Bonds. The payment of the debt service of the Series 1997 A Bonds and the Series 1997 B Bonds shall be secured forthwith equally and ratably with each other by a first lien on the Net Revenues derived from the System, on a parity with the lien on such Net Revenues in favor of the Holders of the First Lien Bonds, and senior and prior to the lien on such Net Revenues in favor of the Holder of the Second Lien Bonds. Such Net Revenues in an amount sufficient to pay the principal of and interest on and other payments for the Series 1997 Bonds and the Prior Bonds and to make all other payments provided for in the Bond Legislation, are hereby irrevocably pledged to such payments as they become due.

Section 3.09. Delivery of Bonds. The Issuer shall execute and deliver the Series 1997 Bonds to the Bond Registrar, and the Bond Registrar shall authenticate, register and deliver the Series 1997 Bonds to the original purchasers upon receipt of the documents set forth below:

A. If other than the Authority, a list of the names in which the Series 1997 Bonds are to be registered upon original issuance, together with such taxpayer identification and other information as the Bond Registrar may reasonably require;

B. A request and authorization to the Bond Registrar on behalf of the Issuer, signed by an Authorized Officer, to authenticate and deliver the Series 1997 Bonds to the original purchasers;

C. An executed and certified copy of the Bond Legislation;

D. An executed copy of the Loan Agreement; and

E. The unqualified approving opinion of bond counsel on the Series 1997 Bonds.

Section 3.10. Form of Bonds. The text of the Series 1997 Bonds shall be in substantially the following form, with such omissions, insertions and variations as may be necessary and desirable and authorized or permitted hereby, or by any Supplemental Ordinance adopted prior to the issuance thereof:

(FORM OF SERIES 1997 A BOND)

UNITED STATES OF AMERICA
STATE OF WEST VIRGINIA
THE TOWN OF BUFFALO
SEWER REVENUE BONDS, SERIES 1997 A
(WEST VIRGINIA SRF PROGRAM)

No. AR-____ $_____

KNOW ALL MEN BY THESE PRESENTS: That THE TOWN OF BUFFALO, a municipal corporation and political subdivision of the State of West Virginia in Putnam County of said State (the "Issuer"), for value received, hereby promises to pay, solely from the special funds provided therefor, as hereinafter set forth, to the West Virginia Water Development Authority (the "Authority") or registered assigns the sum of _____ DOLLARS ($_____), or such lesser amount as shall have been advanced to the Issuer hereunder and not previously repaid, as set forth in the "Record of Advances" attached as EXHIBIT A hereto and incorporated herein by reference, in quarterly installments on March 1, June 1, September 1 and December 1 of each year, commencing _____ 1, 199____, as set forth on the "Schedule of Annual Debt Service" attached as EXHIBIT B hereto and incorporated herein by reference, with no interest. The SRF Administrative Fee (as defined in the hereinafter described Bond Legislation) shall also be payable quarterly on March 1, June 1, September 1 and December 1 of each year, commencing _____ 1, 199___, as set forth on said EXHIBIT B.

Principal installments of this Bond are payable in any coin or currency which, on the respective dates of payment of such installments, is legal tender for the payment of public and private debts under the laws of the United States of America, at the office of the West Virginia Municipal Bond Commission, Charleston, West Virginia (the "Paying Agent").

This Bond may be redeemed prior to its stated date of maturity in whole or in part, but only with the express written consent of the Authority and the West Virginia Department of Environmental Protection (the "DEP"), and upon the terms and conditions prescribed by, and otherwise in compliance with, the Loan Agreement by and among the Issuer, the Authority and the DEP, dated _____, 199___.

This Bond is issued (i) to pay a portion of the costs of acquisition and construction of certain improvements and extensions to the existing public sewerage facilities of the Issuer (the "Project"); (ii) [to fund a reserve account for the Bonds of this Series (the

"Bonds"); and (iii)] to pay certain costs of issuance hereof and related costs. The existing public sewerage facilities of the Issuer, the Project and any further improvements or extensions thereto are herein called the "System." This Bond is issued under the authority of and in full compliance with the Constitution and statutes of the State of West Virginia, including particularly Chapter 16, Article 13 and Chapter 22C, Article 2 of the West Virginia Code of 1931, as amended (the "Act"), and a Bond Ordinance duly adopted by the Issuer on _____, 199____, and a Supplemental Ordinance duly adopted by the Issuer on _____, 199____ (collectively, the "Bond Legislation"), and is subject to all the terms and conditions thereof. The Bond Legislation provides for the issuance of additional bonds under certain conditions, and such bonds would be entitled to be paid and secured equally and ratably from and by the funds and revenues and other security provided for the Bonds under the Bond Legislation.

THIS BOND IS ISSUED ON A PARITY WITH RESPECT TO LIENS, PLEDGE AND SOURCE OF AND SECURITY FOR PAYMENT, AND IN ALL OTHER RESPECTS, WITH THE ISSUER'S (1) SEWER REVENUE BONDS, SERIES 1990 A, DATED SEPTEMBER 6, 1990, ISSUED IN THE ORIGINAL AGGREGATE PRINCIPAL AMOUNT OF $280,168, AND (2) SEWER REVENUE BONDS, SERIES 1990 C, DATED SEPTEMBER 6, 1990, ISSUED IN THE ORIGINAL AGGREGATE PRINCIPAL AMOUNT OF $396,000 (COLLECTIVELY THE "FIRST LIEN BONDS"), AND (3) SEWER REVENUE BONDS, SERIES 1997 (WEST VIRGINIA INFRASTRUCTURE FUND), DATED _____, 1997, ISSUED CONCURRENTLY HEREWITH IN THE ORIGINAL AGGREGATE PRINCIPAL AMOUNT OF $_____ (THE "SERIES 1997 B BONDS"). THIS BOND IS ISSUED SENIOR AND PRIOR TO THE ISSUER'S SEWER REVENUE BONDS, SERIES 1990 B, DATED SEPTEMBER 6, 1990, ISSUED IN THE ORIGINAL AGGREGATE PRINCIPAL AMOUNT OF $12,652 (THE "SERIES 1990 B BONDS"). THE FIRST LIEN BONDS AND THE SERIES 1990 B BONDS ARE COLLECTIVELY REFERRED TO AS THE "PRIOR BONDS."

This Bond is payable only from and secured by a pledge of the Net Revenues (as defined in the Bond Legislation) to be derived from the operation of the System, on a parity with the pledge of Net Revenues in favor of the Holders of the First Lien Bonds and the Series 1997 B Bonds, and from moneys in the reserve account created under the Bond Legislation for the Bonds (the "Series 1997 A Bonds Reserve Account") and unexpended proceeds of the Bonds. Such Net Revenues shall be sufficient to pay the principal of and interest, if any, on all bonds which may be issued pursuant to the Act and which shall be set aside as a special fund hereby pledged for such purpose. This Bond does not constitute a corporate indebtedness of the Issuer within the meaning of any constitutional or statutory provisions or limitations, nor shall the Issuer be obligated to pay the same or the interest, if any, hereon except from said special fund provided from the Net Revenues, the moneys in the Series 1997 A Bonds Reserve Account and unexpended proceeds of the Bonds. Pursuant to the Bond Legislation, the Issuer has covenanted and agreed to establish and maintain just and equitable rates and charges for the use of the System and the services rendered thereby,

which shall be sufficient, together with other revenues of the System, to provide for the reasonable expenses of operation, repair and maintenance of the System, and to leave a balance each year equal to at least 115% of the maximum amount payable in any year for principal of and interest, if any, on the Series 1997 A Bonds, and all other obligations secured by a lien on or payable from such revenues on a parity with the Series 1997 A Bonds, including the First Lien Bonds and the Series 1997 B Bonds; provided however, that so long as there exists in the Series 1997 A Bonds Reserve Account an amount at least equal to the maximum amount of principal and interest, if any, which will become due on the Bonds in the then current or any succeeding year, and in the respective reserve accounts established for any other obligations outstanding on a parity with the Series 1997 A Bonds, including the First Lien Bonds and the Series 1997 B Bonds, an amount at least equal to the requirement therefor, such percentage may be reduced to 110%. The Issuer has entered into certain further covenants with the registered owners of the Bonds for the terms of which reference is made to the Bond Legislation. Remedies provided the registered owners of the Bonds are exclusively as provided in the Bond Legislation, to which reference is here made for a detailed description thereof.

Subject to the registration requirements set forth herein, this Bond is transferable, as provided in the Bond Legislation, only upon the books of the Registrar, by the registered owner, or by its attorney duly authorized in writing, upon the surrender of this Bond together with a written instrument of transfer satisfactory to the Registrar duly executed by the registered owner or its attorney duly authorized in writing.

Subject to the registration requirements set forth herein, this Bond, under the provision of the Act is, and has all the qualities and incidents of, a negotiable instrument under the Uniform Commercial Code of the State of West Virginia.

All money received from the sale of this Bond, after reimbursement and repayment of all amounts advanced for preliminary expenses as provided by law and the Bond Legislation, shall be applied solely to payment of the costs of the Project and costs of issuance hereof described in the Bond Legislation, and there shall be and hereby is created and granted a lien upon such moneys, until so applied, in favor of the registered owner of this Bond.

In accordance with the requirements of the United States Department of Agriculture for the issuance of parity obligations, the Bonds will be in default should any proceeds of the Bonds be used for a purpose that will contribute to excessive erosion of highly erodible land or to the conversion of wetlands to produce an agricultural commodity.

IT IS HEREBY CERTIFIED, RECITED AND DECLARED that all acts, conditions and things required to exist, happen and be performed precedent to and at the issuance of this Bond do exist, have happened, and have been performed in due time, form

and manner as required by law, and that the amount of this Bond, together with all other obligations of the Issuer, does not exceed any limit prescribed by the Constitution or statutes of the State of West Virginia and that a sufficient amount of the Net Revenues of the System has been pledged to and will be set aside into said special fund by the Issuer for the prompt payment of the principal of and interest, if any, on this Bond.

All provisions of the Bond Legislation, ordinances and statutes under which this Bond is issued shall be deemed to be a part of the contract evidenced by this Bond to the same extent as if written fully herein.

IN WITNESS WHEREOF, THE TOWN OF BUFFALO has caused this Bond to be signed by its Mayor and its corporate seal to be hereunto affixed and attested by its Recorder, and has caused this Bond to be dated _____, 199__.

[SEAL]

_____
Mayor

ATTEST:

_____
Recorder

(Form of)

CERTIFICATE OF AUTHENTICATION AND REGISTRATION

This Bond is one of the Series 1997 A Bonds described in the within-mentioned Bond Legislation and has been duly registered in the name of the registered owner set forth above, as of the date set forth below.

Date: _____, 199____.

_____,
as Registrar

_____
Authorized Officer

(Form of)

EXHIBIT A

RECORD OF ADVANCES

	AMOUNT	DATE		AMOUNT	DATE
(1)	$		(19)	$	
(2)	$		(20)	$	
(3)	$		(21)	$	
(4)	$		(22)	$	
(5)	$		(23)	$	
(6)	$		(24)	$	
(7)	$		(25)	$	
(8)	$		(26)	$	
(9)	$		(27)	$	
(10)	$		(28)	$	
(11)	$		(29)	$	
(12)	$		(30)	$	
(13)	$		(31)	$	
(14)	$		(32)	$	
(15)	$		(33)	$	
(16)	$		(34)	$	
(17)	$		(35)	$	
(18)	$		(36)	$	

TOTAL $_____

EXHIBIT B

SCHEDULE OF ANNUAL DEBT SERVICE

(Form of)

ASSIGNMENT

FOR VALUE RECEIVED the undersigned sells, assigns, and transfers unto _____ the within Bond and does hereby irrevocably constitute and appoint _____, Attorney to transfer the said Bond on the books kept for registration of the within Bond of the said Issuer with full power of substitution in the premises.

Dated: _____, _____.

_____

In the presence of:

_____

(FORM OF SERIES 1997 B BOND)

UNITED STATES OF AMERICA
STATE OF WEST VIRGINIA
THE TOWN OF BUFFALO
SEWER REVENUE BOND, SERIES 1997 B
(WEST VIRGINIA INFRASTRUCTURE FUND)

No. BR-____ $_____

KNOW ALL MEN BY THESE PRESENTS: That THE TOWN OF BUFFALO, a municipal corporation and political subdivision of the State of West Virginia in Putnam County of said State (the "Issuer"), for value received, hereby promises to pay, solely from the special funds provided therefor, as hereinafter set forth, to the West Virginia Water Development Authority (the "Authority") or registered assigns the sum of _____ DOLLARS ($_____), or such lesser amount as shall have been advanced to the Issuer hereunder and not previously repaid, as set forth in the "Record of Advances" attached as EXHIBIT A hereto and incorporated herein by reference, in quarterly installments on March 1, June 1, September 1 and December 1 of each year, commencing _____ 1, 199____, as set forth on the "Schedule of Annual Debt Service" attached as EXHIBIT B hereto and incorporated herein by reference, with no interest.

Principal installments of this Bond are payable in any coin or currency which, on the respective dates of payment of such installments, is legal tender for the payment of public and private debts under the laws of the United States of America, at the office of the West Virginia Municipal Bond Commission, Charleston, West Virginia (the "Paying Agent").

This Bond may be redeemed prior to its stated date of maturity in whole or in part, but only with the express written consent of the Authority and the West Virginia Infrastructure and Jobs Development Council (the "Council"), and upon the terms and conditions prescribed by, and otherwise in compliance with, the Loan Agreement by and between the Issuer and the Authority, on behalf of the Council, dated _____, 199___.

This Bond is issued (i) to pay the costs of defeasing the Issuer's previously issued and currently outstanding Sewerage System Construction Note, Series 1997 (West Virginia Infrastructure Fund), dated April 10, 1997; (ii) to pay a portion of the costs of acquisition and construction of certain improvements and extensions to the existing public sewerage facilities of the Issuer (the "Project"); (iii) [to fund a reserve account for the Bonds of this Series (the "Bonds"); and (iv)] to pay certain costs of issuance hereof and related

costs. The existing public sewerage facilities of the Issuer, the Project and any further improvements or extensions thereto are herein called the "System." This Bond is issued under the authority of and in full compliance with the Constitution and statutes of the State of West Virginia, including particularly Chapter 16, Article 13 and Chapter 31, Article 15A of the West Virginia Code of 1931, as amended (the "Act"), and a Bond Ordinance duly adopted by the Issuer on _____, 199____, and a Supplemental Ordinance duly adopted by the Issuer on _____, 199____ (collectively, the "Bond Legislation"), and is subject to all the terms and conditions thereof. The Bond Legislation provides for the issuance of additional bonds under certain conditions, and such bonds would be entitled to be paid and secured equally and ratably from and by the funds and revenues and other security provided for the Bonds under the Bond Legislation.

THIS BOND IS ISSUED ON A PARITY WITH RESPECT TO LIENS, PLEDGE AND SOURCE OF AND SECURITY FOR PAYMENT, AND IN ALL OTHER RESPECTS, WITH THE ISSUER'S (1) SEWER REVENUE BONDS, SERIES 1990 A, DATED SEPTEMBER 6, 1990, ISSUED IN THE ORIGINAL AGGREGATE PRINCIPAL AMOUNT OF $280,168 (2) SEWER REVENUE BONDS, SERIES 1990 C, DATED SEPTEMBER 6, 1990, ISSUED IN THE ORIGINAL AGGREGATE PRINCIPAL AMOUNT OF $396,000 (THE "FIRST LIEN BONDS"), AND (3) SEWER REVENUE BONDS, SERIES 1997 A (WEST VIRGINIA SRF PROGRAM), DATED _____, 1997, ISSUED CONCURRENTLY HEREWITH IN THE ORIGINAL AGGREGATE PRINCIPAL AMOUNT OF $_____ (THE "SERIES 1997 A BONDS"). THIS BOND IS ISSUED SENIOR AND PRIOR TO THE ISSUER'S SEWER REVENUE BONDS, SERIES 1990 B, DATED SEPTEMBER 6, 1990, ISSUED IN THE ORIGINAL AGGREGATE PRINCIPAL AMOUNT OF $12,652 (THE "SERIES 1990 B BONDS"). THE FIRST LIEN BONDS AND THE SERIES 1990 B BONDS ARE COLLECTIVELY REFERRED TO AS THE "PRIOR BONDS."

This Bond is payable only from and secured by a pledge of the Net Revenues (as defined in the Bond Legislation) to be derived from the operation of the System, on a parity with the pledge of Net Revenues in favor of the Holders of the First Lien Bonds and the Series 1997 A Bonds, and from moneys in the reserve account created under the Bond Legislation for the Bonds (the "Series 1997 B Bonds Reserve Account") and unexpended proceeds of the Bonds. Such Net Revenues shall be sufficient to pay the principal of and interest, if any, on all bonds which may be issued pursuant to the Act and which shall be set aside as a special fund hereby pledged for such purpose. This Bond does not constitute a corporate indebtedness of the Issuer within the meaning of any constitutional or statutory provisions or limitations, nor shall the Issuer be obligated to pay the same, or the interest thereon, if any, except from said special fund provided from the Net Revenues, the moneys in the Series 1997 B Bonds Reserve Account and unexpended proceeds of the Bonds. Pursuant to the Bond Legislation, the Issuer has covenanted and agreed to establish and maintain just and equitable rates and charges for the use of the System and the services rendered thereby, which shall be sufficient, together with other revenues of the System, to

provide for the reasonable expenses of operation, repair and maintenance of the System, and to leave a balance each year equal to at least 115% of the maximum amount payable in any year for principal of and interest, if any, on the Series 1997 B Bonds, and all other obligations secured by a lien on or payable from such revenues on a parity with the Series 1997 B Bonds, including the First Lien Bonds and the Series 1997 A Bonds; provided however, that so long as there exists in the Series 1997 B Bonds Reserve Account an amount at least equal to the maximum amount of principal and interest, if any, which will become due on the Bonds in the then current or any succeeding year, and in the respective reserve accounts established for any other obligations outstanding on a parity with the Series 1997 B Bonds, including the First Lien Bonds and the Series 1997 A Bonds, an amount at least equal to the requirement therefor, such percentage may be reduced to 110%. The Issuer has entered into certain further covenants with the registered owners of the Bonds for the terms of which reference is made to the Bond Legislation. Remedies provided the registered owners of the Bonds are exclusively as provided in the Bond Legislation, to which reference is here made for a detailed description thereof.

Subject to the registration requirements set forth herein, this Bond is transferable, as provided in the Bond Legislation, only upon the books of One Valley Bank, National Association, Charleston, West Virginia, as registrar (the "Registrar"), by the registered owner, or by its attorney duly authorized in writing, upon the surrender of this Bond together with a written instrument of transfer satisfactory to the Registrar duly executed by the registered owner or its attorney duly authorized in writing.

Subject to the registration requirements set forth herein, this Bond, under the provision of the Act is, and has all the qualities and incidents of, a negotiable instrument under the Uniform Commercial Code of the State of West Virginia.

All money received from the sale of this Bond, after reimbursement and repayment of all amounts advanced for preliminary expenses as provided by law and the Bond Legislation, shall be applied solely to payment of the costs of the Project and costs of issuance hereof described in the Bond Legislation, and there shall be and hereby is created and granted a lien upon such moneys, until so applied, in favor of the registered owner of this Bond.

In accordance with the requirements of the United States Department of Agriculture for the issuance of parity obligations, the Bonds will be in default should any proceeds of the Bonds be used for a purpose that will contribute to excessive erosion of highly erodible land or to the conversion of wetlands to produce an agricultural commodity.

IT IS HEREBY CERTIFIED, RECITED AND DECLARED that all acts, conditions and things required to exist, happen and be performed precedent to and at the issuance of this Bond do exist, have happened, and have been performed in due time, form and manner as required by law, and that the amount of this Bond, together with all other

obligations of the Issuer, does not exceed any limit prescribed by the Constitution or statutes of the State of West Virginia and that a sufficient amount of the Net Revenues of the System has been pledged to and will be set aside into said special fund by the Issuer for the prompt payment of the principal of and interest, if any, on this Bond.

All provisions of the Bond Legislation, ordinances and statutes under which this Bond is issued shall be deemed to be a part of the contract evidenced by this Bond to the same extent as if written fully herein.

IN WITNESS WHEREOF, THE TOWN OF BUFFALO has caused this Bond to be signed by its Mayor and its corporate seal to be hereunto affixed and attested by its Recorder, and has caused this Bond to be dated _____, 199__.

[SEAL]

_____
Mayor

ATTEST:

_____
Recorder

(Form of)

CERTIFICATE OF AUTHENTICATION AND REGISTRATION

This Bond is one of the Series 1997 B Bonds described in the within-mentioned Bond Legislation and has been duly registered in the name of the registered owner set forth above, as of the date set forth below.

Date: _____, 199____.

_____,
as Registrar

_____
Authorized Officer

(Form of)

EXHIBIT A

RECORD OF ADVANCES

	AMOUNT	DATE		AMOUNT	DATE
(37)	$		(55)	$	
(38)	$		(56)	$	
(39)	$		(57)	$	
(40)	$		(58)	$	
(41)	$		(59)	$	
(42)	$		(60)	$	
(43)	$		(61)	$	
(44)	$		(62)	$	
(45)	$		(63)	$	
(46)	$		(64)	$	
(47)	$		(65)	$	
(48)	$		(66)	$	
(49)	$		(67)	$	
(50)	$		(68)	$	
(51)	$		(69)	$	
(52)	$		(70)	$	
(53)	$		(71)	$	
(54)	$		(72)	$	

TOTAL $_____

EXHIBIT B

SCHEDULE OF ANNUAL DEBT SERVICE

(Form of)

ASSIGNMENT

FOR VALUE RECEIVED the undersigned sells, assigns, and transfers unto _____ the within Bond and does hereby irrevocably constitute and appoint _____, Attorney to transfer the said Bond on the books kept for registration of the within Bond of the said Issuer with full power of substitution in the premises.

Dated: _____, _____.

_____

In the presence of:

_____

Section 3.11. Sale of Bonds; Approval and Ratification of Execution of Loan Agreement. The Series 1997 Bonds shall be sold to the Authority, pursuant to the terms and conditions of the respective Loan Agreements. If not so authorized by previous ordinance or resolution, the Mayor is specifically authorized and directed to execute the Loan Agreements in the forms attached hereto as "EXHIBIT A" and made a part hereof, and the Recorder is directed to affix the seal of the Issuer, attest the same and deliver the Loan Agreements to the Authority, and any such prior execution and delivery is hereby authorized, approved, ratified and confirmed.

Section 3.12. "Amended Schedule" Filing. Upon completion of the acquisition and construction of the Project, the Issuer will file with the Authority, the DEP and the Council a schedule in substantially the form attached to the respective Loan Agreements, setting forth the actual costs of the Project and sources of funds therefor.

ARTICLE IV

BOND ANTICIPATION NOTES

Section 4.01. Authorization and General Terms. In order to pay certain Costs of the Project pending receipt of proceeds from the issuance of additional sewer revenue bonds for the System or proceeds of additional grants received for the System, the Issuer may issue and sell its Sewerage System Bond Anticipation Notes, Series 1997 (the "Notes"), in an aggregate principal amount not to exceed $1,000,000. The Notes shall bear interest, if any, from the date or dates, at such rate or rates, payable on such dates and shall mature on such date or dates and be subject to such prepayment or redemption, all as provided in a supplemental resolution.

Section 4.02. Terms of and Security for Notes. The Notes shall be issued in fully registered form, in the denominations, with such terms and secured in the manner set forth in one or more supplemental resolutions.

Section 4.03. Notes are Special Obligations. The Notes shall be special obligations of the Issuer payable as to principal and interest, if any, solely from proceeds of any additional sewer revenue bonds of the Issuer which may be issued for the System, any additional grants which the Issuer may receive for the System and any additional bond anticipation notes which the Issuer may issue upon maturity of the Notes. The Notes do not and shall not constitute an indebtedness of the Issuer within the meaning of any constitutional or statutory provisions. The general funds of the Issuer are not liable, and neither the full faith and credit nor the taxing power of the Issuer is pledged for the payment of the Notes. The Holders of the Notes shall never have the right to compel the forfeiture of any property of the Issuer. The Notes shall not be a debt of the Issuer, nor a legal or equitable pledge, charge, lien or encumbrance upon any property of the Issuer or upon any of its income, receipts or revenues except as set forth in the Supplemental Resolution.

Section 4.04. Covenants of Bond Legislation Application to Notes. All covenants and restrictions contained in the Bond Legislation, where appropriate and to the extent required by the Council, the Authority or the Loan Agreement, are recognized and agreed, by the Issuer to be applicable to the Notes.

ARTICLE V

FUNDS AND ACCOUNTS; SYSTEM REVENUES AND APPLICATION THEREOF

Section 5.01. Establishment of Funds and Accounts with Depository Bank. The following special funds or accounts are hereby created with (or continued if previously established by the Prior Ordinance) and shall be held by the Depository Bank separate and apart from all other funds or accounts of the Depository Bank and the Issuer and from each other:

(1) Revenue Fund (established by the Prior Ordinance);

(2) Renewal and Replacement Fund (established by the Prior Ordinance);

(3) Series 1997 A Bonds Construction Trust Fund; and

(4) Series 1997 B Bonds and Notes Construction Trust Fund.

Section 5.02. Establishment of Funds and Accounts with Commission. The following special funds or accounts are hereby created with (or continued if previously established by the Prior Ordinance) and shall be held by the Commission, separate and apart from all other funds or accounts of the Commission and the Issuer and from each other:

(1) Series 1990 A Bonds Sinking Fund (established by the Prior Ordinance);

(2) Within the Series 1990 A Bonds Sinking Fund, the Series 1990 A Bonds Reserve Account (established by the Prior Ordinance);

(3) Series 1990 B Bonds Sinking Fund (established by the Prior Ordinance);

(4) Within the Series 1990 B Bonds Sinking Fund, the Series 1990 B Bonds Reserve Account (established by the Prior Ordinance);

(5) Series 1990 C Bonds Reserve Account (established by the Prior Ordinance);

(6) Series 1997 A Bonds Sinking Fund;

(7) Within the Series 1997 A Bonds Sinking Fund, the Series 1997 A Bonds Reserve Account;

(8) Series 1997 B Bonds Sinking Fund;

(9) Within the Series 1997 B Bonds Sinking Fund, the Series 1997 B Bonds Reserve Account; and

(10) Notes Payment Account

Section 5.03. System Revenues; Flow of Funds. A. The entire Gross Revenues derived from the operation of the System shall be deposited upon receipt in the Revenue Fund. The Revenue Fund shall constitute a trust fund for the purposes provided in this Bond Legislation and in the Prior Ordinance and shall be kept separate and distinct from all other funds of the Issuer and the Depository Bank and used only for the purposes and in the manner herein provided.

(1) The Issuer shall first, each month, pay from the moneys in the Revenue Fund all current Operating Expenses.

(2) The Issuer shall next, on the first day of each month, transfer from the Revenue Fund and simultaneously (i) remit to the Commission for deposit in the Series 1990 A Bonds Sinking Fund the amounts required by the Prior Ordinance to pay the interest on and principal of the Series 1990 A Bonds; (ii) remit to the National Finance Office designated in the Series 1990 C Bonds, the amounts required to pay the interest on the Series 1990 C Bonds, and to amortize the principal of the Bonds over the life of the Bonds; (iii) on the first day of each month, commencing 3 months prior to the first date of payment of principal of the Series 1997 A Bonds, for deposit in the Series 1997 A Bonds Sinking Fund, an amount equal to 1/3rd of the amount of principal which will mature and become due on the Series 1997 A Bonds on the next ensuing quarterly principal payment date; provided that, in the event the period to elapse between the date of such initial deposit in the Series 1997 A Bonds Sinking Fund and the next quarterly principal payment date is less than 3 months, then such monthly payments shall be increased proportionately to provide, 1 month prior to the next quarterly principal payment date, the required amount of principal coming due on such date; and (iv) on the first day of each month, commencing 3 months prior to the first date of payment of principal of the Series 1997 B Bonds, for deposit in the Series 1997 B Bonds Sinking Fund, an amount equal to 1/3rd of the amount of principal which will mature and become due on the Series 1997 B Bonds on the next ensuing quarterly principal

payment date; provided that, in the event the period to elapse between the date of such initial deposit in the Series 1997 B Bonds Sinking Fund and the next quarterly principal payment date is less than 3 months, then such monthly payments shall be increased proportionately to provide, 1 month prior to the next quarterly principal payment date, the required amount of principal coming due on such date.

(3) The Issuer shall next, on the first day of each month, transfer from the Revenue Fund and simultaneously (i) remit to the Commission for deposit in the Series 1990 A Bonds Reserve Account the amount required by the Prior Ordinance; (ii) remit to the Commission for deposit in the Series 1990 C Bonds Reserve Account the amount required by the Prior Ordinance, (iii) commencing 3 months prior to the first date of payment of principal of the Series 1997 A Bonds, if not fully funded upon issuance of the Series 1997 A Bonds, remit to the Commission for deposit in the Series 1997 A Bonds Reserve Account, an amount equal to 1/120th of the Series 1997 A Bonds Reserve Requirement; provided that, no further payments shall be made into the Series 1997 A Bonds Reserve Account when there shall have been deposited therein, and as long as there shall remain on deposit therein, an amount equal to the Series 1997 A Bonds Reserve Requirement; and (iv) commencing 3 months prior to the first date of payment of principal of the Series 1997 B Bonds, if not fully funded upon issuance of the Series 1997 B Bonds, remit to the Commission for deposit in the Series 1997 B Bonds Reserve Account, an amount equal to 1/120th of the Series 1997 B Bonds Reserve Requirement; provided that, no further payments shall be made into the Series 1997 B Bonds Reserve Account when there shall have been deposited therein, and as long as there shall remain on deposit therein, an amount equal to the Series 1997 B Bonds Reserve Requirement.

(4) The Issuer shall next, on the first day of each month, transfer from the Revenue Fund and remit to the Depository Bank for deposit in the Renewal and Replacement Fund (as previously set forth in the Prior Ordinance and not in addition thereto), an amount equal to 2 1/2% of the Gross Revenues each month, exclusive of any payments for account of any Reserve Account. All funds in the Renewal and Replacement Fund shall be kept apart from all other funds of the Issuer or of the Depository Bank and shall be invested and reinvested in accordance with Article VIII hereof. Withdrawals and disbursements may be made from the Renewal and Replacement Fund for replacements, emergency repairs, improvements or extensions to the System; provided, that any deficiencies in the Series 1990 A Bonds

Reserve Account, the Series 1990 C Bonds Reserve Account, the Series 1997 A Bonds Reserve Account and the Series 1997 B Bonds Reserve Account, [except to the extent such deficiency exists because the required payments into such account have not, as of the date of determination of a deficiency, funded such account to the maximum extent required hereby] shall be promptly eliminated with moneys from the Renewal and Replacement Fund on a pro rata basis, and thereafter, any deficiencies in the Series 1990 B Bonds Reserve Account [except to the extent such deficiency exists because the required payments into such account have not, as of the date of determination of a deficiency, funded such account to the maximum extent required hereby] shall next be promptly eliminated with moneys from the Renewal and Replacement Fund.

(5) The Issuer shall next, on the first day of each month, remit to the Commission for deposit in the Series 1990 B Bonds Sinking Fund, the amount required by the Prior Ordinance to pay the interest on and principal of the Series 1990 B Bonds.

(6) The Issuer shall next, on the first day of each month, remit to the Commission for deposit in the Series 1990 B Bonds Reserve Account, the amount required by the Prior Ordinance.

(7) After all the foregoing provisions for use of moneys in the Revenue Fund have been fully complied with, any moneys remaining therein and not permitted to be retained therein may be used by the Issuer to prepay portions of the principal amount of the First Lien Bonds, pro rata, or for any lawful purpose of the System.

Moneys in the Series 1997 A Bonds Sinking Fund and the Series 1997 B Bonds Sinking Fund shall be used only for the purposes of paying principal of and interest, if any, on the Series 1997 A Bonds and the Series 1997 B Bonds, respectively, as the same shall become due. Moneys in the Series 1997 A Bonds Reserve Account and the Series 1997 B Bonds Reserve Account shall be used only for the purpose of paying principal of and interest, if any, on the Series 1997 A Bonds and the Series 1997 B Bonds, respectively, as the same shall come due, when other moneys in the Series 1997 A Bonds Sinking Fund and the Series 1997 B Bonds Sinking Fund are insufficient therefor, and for no other purpose.

All investment earnings on moneys in the Series 1997 A Bonds Sinking Fund, the Series 1997 A Bonds Reserve Account, the Series 1997 B Bonds Sinking Fund and the Series 1997 B Bonds Reserve Account shall be returned, not less than once each year, by the Commission to the Issuer, and such amounts shall, during construction

of the Project, be deposited in the respective Bond Construction Trust Funds, and following completion of construction of the Project, shall be deposited in the Revenue Fund and applied in full, first to the next ensuing interest payment, if any, due on the Series 1997 A Bonds and the Series 1997 B Bonds, respectively, and then to the next ensuing principal payment due thereon.

Any withdrawals from the Series 1997 A Bonds Reserve Account or the Series 1997 B Bonds Reserve Account which result in a reduction in the balance of the Series 1997 A Bonds Reserve Account or the Series 1997 B Bonds Reserve Account to below the respective Reserve Requirements shall be subsequently restored from the first Net Revenues available after all required payments have been made in full in the order set forth above.

As and when additional Bonds ranking on a parity with the Series 1997 Bonds are issued, provision shall be made for additional payments into the respective sinking funds sufficient to pay the interest on such additional parity Bonds and accomplish retirement thereof at maturity and to accumulate a balance in the appropriate reserve account in an amount equal to the maximum amount of principal and interest which will become due in any year for account of the Bonds of such series, including such additional parity Bonds.

The Issuer shall not be required to make any further payments into the Series 1997 A Bonds Sinking Fund, the Series 1997 A Bonds Reserve Account, the Series 1997 B Bonds Sinking Fund or the Series 1997 B Bonds Reserve Account when the aggregate amount of funds therein are at least equal to the respective aggregate principal amount of the Series 1997 A Bonds and the Series 1997 B Bonds issued pursuant to this Bond Legislation then Outstanding and all interest, if any, to accrue until the maturity thereof.

Principal, interest or reserve payments, whether made for a deficiency or otherwise, shall be made on a parity and pro rata, with respect to the Series 1990 A Bonds, the Series 1990 B Bonds and the Series 1997 Bonds, in accordance with the respective principal amounts then Outstanding.

The Commission is hereby designated as the fiscal agent for the administration of the Series 1997 A Bonds Sinking Fund, the Series 1997 A Bonds Reserve Account, the Series 1997 B Bonds Sinking Fund and the Series 1997 B Bonds Reserve Account created hereunder, and all amounts required for said accounts shall be remitted to the Commission from the Revenue Fund by the Issuer at the times provided herein. If required by the Authority at anytime, the Issuer shall make the necessary arrangements whereby required payments into said accounts shall be automatically deducted from the Revenue Fund and transferred to the Commission on the dates required hereunder.

Moneys in the Series 1997 A Bonds Sinking Fund, the Series 1997 A Bonds Reserve Account, the Series 1997 B Bonds Sinking Fund and the Series 1997 B Bonds Reserve Account shall be invested and reinvested by the Commission in accordance with Section 8.01 hereof.

The Series 1997 A Bonds Sinking Fund, the Series 1997 A Bonds Reserve Account, the Series 1997 B Bonds Sinking Fund and the Series 1997 B Bonds Reserve Account shall be used solely and only for, and are hereby pledged for, the purpose of servicing the Series 1997 A Bonds and the Series 1997 B Bonds and any additional Bonds ranking on a parity therewith that may be issued and Outstanding under the conditions and restrictions hereinafter set forth.

B. The Issuer shall on the first day of each month (if such day is not a business day, then the next succeeding business day) deposit with the Commission the required principal, interest and reserve payments with respect to the Series 1997 Bonds and all such payments shall be remitted to the Commission with appropriate instructions as to the custody, use and application thereof consistent with the provisions of this Bond Legislation. The Issuer shall also on the first day of each month (if such day is not a business day, then the next succeeding business day) deposit with the Commission the SRF Administrative Fee as set forth in Schedule Y attached to the Loan Agreement for the Series 1997 A Bonds.

C. The Issuer shall complete the "Monthly Payment Form," a form of which is attached to the Loan Agreement for the Series 1997 A Bonds, and submit a copy of said form along with a copy of its payment check to the Authority by the 5th day of such calendar month.

D. Whenever all of the required and provided transfers and payments from the Revenue Fund into the several special funds, as hereinbefore provided, are current and there remains in the Revenue Fund a balance in excess of the estimated amounts required to be so transferred and paid into such funds during the following month or such other period as required by law, such excess shall be considered Surplus Revenues. Surplus Revenues may be used for any lawful purpose of the System.

E. The Issuer shall remit from the Revenue Fund to the Commission, the Registrar, the Paying Agent or the Depository Bank, on such dates as the Commission, the Registrar, the Paying Agent or the Depository Bank, as the case may be, shall require, such additional sums as shall be necessary to pay their respective charges and fees then due. In the case of payments to the Commission under this paragraph, the Issuer shall, if required by the Authority or the Council at anytime, make the necessary arrangements whereby such required payments shall be automatically deducted from the Revenue Fund and transferred to the Commission on the dates required.

F. The moneys in excess of the sum insured by the maximum amounts insured by FDIC in all funds and accounts shall at all times be secured, to the full extent thereof in excess of such insured sum, by Qualified Investments as shall be eligible as security for deposits of state and municipal funds under the laws of the State.

G. If on any monthly payment date the revenues are insufficient to place the required amount in any of the funds and accounts as hereinabove provided, the deficiency shall be made up in the subsequent payments in addition to the payments which would otherwise be required to be made into the funds and accounts on the subsequent payment dates; provided, however, that the priority of curing deficiencies in the funds and accounts herein shall be in the same order as payments are to be made pursuant to this Section 5.03, and the Net Revenues shall be applied to such deficiencies before being applied to any other payments hereunder.

H. All remittances made by the Issuer to the Commission shall clearly identify the fund or account into which each amount is to be deposited.

I. The Gross Revenues of the System shall only be used for purposes of the System.

J. All Tap Fees shall be deposited by the Issuer, as received, in the Bond Construction Trust Fund, and following completion of the Project, shall be deposited in the Revenue Fund and may be used for any lawful purpose of the System.

ARTICLE VI

BOND PROCEEDS; CONSTRUCTION DISBURSEMENTS

Section 6.01. Application of Bond Proceeds; Pledge of Unexpended Bond Proceeds. From the moneys received from the sale of the Series 1997 Bonds, the following amounts shall be first deducted and deposited in the order set forth below:

A. From the proceeds of the Series 1997 A Bonds, there shall first be deposited with the Commission in the Series 1997 A Bonds Sinking Fund, the amount, if any, set forth in the Supplemental Ordinance as capitalized interest; provided, that such amount may not exceed the amount necessary to pay interest on the Series 1997 A Bonds for the period commencing on the date of issuance of the Series 1997 A Bonds and ending 6 months after the estimated date of completion of construction of the Project.

B. From the proceeds of the Series 1997 B Bonds, there shall first be deposited with the Commission in the Series 1997 B Bonds Sinking Fund, the amount, if any, set forth in the Supplemental Ordinance as capitalized interest; provided, that such amount may not exceed the amount necessary to pay interest on the Series 1997 B Bonds for the period commencing on the date of issuance of the Series 1997 B Bonds and ending 6 months after the estimated date of completion of construction of the Project.

C. Next, from the proceeds of the Series 1997 A Bonds, there shall be deposited with the Commission in the Series 1997 A Bonds Reserve Account, the amount, if any, set forth in the Supplemental Ordinance for funding the Series 1997 A Bonds Reserve Account.

D. Next, from the proceeds of the Series 1997 B Bonds, there shall be deposited with the Commission in the Series 1997 B Bonds Reserve Account, the amount, if any, set forth in the Supplemental Ordinance for funding the Series 1997 B Bonds Reserve Account.

E. Next, from the proceeds of the Series 1997 B Bonds, there shall be deposited with the Commission funds sufficient to defease the Series 1997 Notes.

F. As the Issuer receives advances of the remaining moneys derived from the sale of the Series 1997 A Bonds, such moneys shall be deposited with the Depository Bank in the Series 1997 A Bonds Construction Trust Fund and applied solely to payment of Costs of the Project in the manner set forth in Section 6.02.

G. As the Issuer receives advances of the remaining moneys derived from the sale of the Series 1997 B Bonds and the Notes, such moneys shall be deposited with the

Depository Bank in the Series 1997 B Bonds and Notes Construction Trust Fund and applied solely to payment of Costs of the Project in the manner set forth in Section 6.02.

H. After completion of construction of the Project, as certified by the Consulting Engineers, and all costs have been paid, any remaining proceeds of the Series 1997 A Bonds and the Series 1997 B shall be applied as directed by the DEP, the Council and the Authority.

Section 6.02. Disbursements From Construction Trust Funds.

A. On or before the Closing Date, the Issuer shall have delivered to the DEP and the Authority a report listing the specific purposes for which the proceeds of the Series 1997 A Bonds will be expended and the disbursement procedures for such proceeds, including an estimated monthly draw schedule. Payments of all Costs of the Project shall be made monthly.

Except as provided in Section 6.01 hereof, disbursements from the Series 1997 A Bonds Construction Trust Fund (except for the costs of issuance of the Series 1997 A Bonds which shall be made upon request of the Issuer), shall be made only after submission to, and approval from, the Authority and the DEP, of the following:

(1) a completed and signed "Payment Requisition Form," a form of which is attached to the Loan Agreement for the Series 1997 A Bonds, and

(2) a certificate, signed by an Authorized Officer and the Consulting Engineers, stating that:

(a) None of the items for which the payment is proposed to be made has formed the basis for any disbursement theretofore made;

(b) Each item for which the payment is proposed to be made is or was necessary in connection with the Project and constitutes a Cost of the Project;

(c) Each of such costs has been otherwise properly incurred; and

(d) Payment for each of the items proposed is then due and owing.

B. The Issuer shall each month provide the Council and the Authority with a requisition for the costs incurred for the Project, together with such documentation as the Council shall require. Payments of all Costs of the Project shall be made monthly.

Except as provided in Section 6.01 hereof, disbursements from the Series 1997 B Bonds and Notes Construction Trust Fund (except for the costs of issuance of the Series 1997 B Bonds and the Notes which shall be made upon request of the Issuer) shall be made only after submission to, and approval from, the Authority and the Council, of a certificate, signed by an Authorized Officer and the Consulting Engineers, stating that:

(a) None of the items for which the payment is proposed to be made has formed the basis for any disbursement theretofore made;

(b) Each item for which the payment is proposed to be made is or was necessary in connection with the Project and constitutes a Cost of the Project;

(c) Each of such costs has been otherwise properly incurred; and

(d) Payment for each of the items proposed is then due and owing.

Pending such application, moneys in the respective Bond Construction Trust Funds shall be invested and reinvested in Qualified Investments at the written direction of the Issuer.

ARTICLE VII

ADDITIONAL COVENANTS OF THE ISSUER

Section 7.01. General Covenants of the Issuer. All the covenants, agreements and provisions of this Bond Legislation shall be and constitute valid and legally binding covenants of the Issuer and shall be enforceable in any court of competent jurisdiction by any Holder or Holders of the Series 1997 Bonds. In addition to the other covenants, agreements and provisions of this Bond Legislation, the Issuer hereby covenants and agrees with the Holders of the Series 1997 Bonds as hereinafter provided in this Article VII. All such covenants, agreements and provisions shall be irrevocable, except as provided herein, as long as any of the Series 1997 Bonds or the interest, if any, thereon is Outstanding and unpaid.

Section 7.02. Bonds not to be Indebtedness of the Issuer. The Series 1997 Bonds shall not be nor constitute an indebtedness of the Issuer within the meaning of any constitutional, statutory or charter limitation of indebtedness, but shall be payable solely from the funds pledged for such payment by this Bond Legislation. No Holder or Holders of the Series 1997 Bonds, shall ever have the right to compel the exercise of the taxing power of the Issuer to pay the Series 1997 Bonds or the interest, if any, thereon.

Section 7.03. Bonds Secured by Pledge of Net Revenues; Lien Position with respect to Prior Bonds. The payment of the debt service of the Series 1997 A Bonds and the Series 1997 B Bonds shall be secured forthwith equally and ratably by a first lien on the Net Revenues derived from the System, on a parity with the lien on such Net Revenues in favor of the Holder of the First Lien Bonds and senior and prior to the lien on the Net Revenues in favor of the Holders of the Series 1990 B Bonds. The Net Revenues in an amount sufficient to pay the principal of and interest on the Series 1997 Bonds and the Prior Bonds and to make the payments into all funds and accounts and all other payments provided for in the Bond Legislation are hereby irrevocably pledged, in the manner provided herein, to such payments as they become due, and for the other purposes provided in the Bond Legislation.

Section 7.04. Initial Schedule of Rates and Charges. The initial schedule of rates and charges for the services and facilities of the System shall be the current rates of the System and any rates pursuant to specific contracts for the provision of services into which the Issuer may enter, and such rates are hereby ratified and adopted.

Section 7.05. Sale of the System. So long as the Prior Bonds are outstanding, the Issuer shall not sell, mortgage, lease or otherwise dispose of the System, or any part thereof, except as provided in the Prior Ordinance. Additionally, so long as the Series 1997 Bonds and the Notes are outstanding and except as otherwise required by law or

with the written consent of the DEP, the Authority and the Council, the System may not be sold, mortgaged, leased or otherwise disposed of, except as a whole, or substantially as a whole, and only if the net proceeds to be realized shall be sufficient to pay fully all the Bonds Outstanding, or to effectively defease the pledge created by this Bond Legislation in accordance with Article X hereof. The proceeds from any such sale, mortgage, lease or other disposition of the System shall, with respect to the Series 1997 Bonds, immediately be remitted to the Commission for deposit in the Sinking Funds, and, with the written consent of the DEP, the Authority and the Council, or in the event the Authority is no longer a Bondholder, the Issuer shall direct the Commission to apply such proceeds to the payment of principal of and interest, if any, on the Series 1997 Bonds. Any balance remaining after the payment of the Series 1997 Bonds and interest, if any, thereon shall be remitted to the Issuer by the Commission unless necessary for the payment of other obligations of the Issuer payable out of the revenues of the System.

The foregoing provision notwithstanding, the Issuer shall have and hereby reserves the right to sell, lease or otherwise dispose of any of the property comprising a part of the System hereinafter determined in the manner provided herein to be no longer necessary, useful or profitable in the operation thereof. Prior to any such sale, lease or other disposition of such property, if the amount to be received therefor, together with all other amounts received during the same Fiscal Year for such sales, leases or other dispositions of such properties, is not in excess of $50,000, the Issuer shall, by ordinance duly adopted, determine that such property comprising a part of the System is no longer necessary, useful or profitable in the operation thereof and may then provide for the sale of such property. The proceeds of any such sale shall be deposited in the Renewal and Replacement Fund. If the amount to be received from such sale, lease or other disposition of said property, together with all other amounts received during the same Fiscal Year for such sales, leases or other dispositions of such properties, shall be in excess of $50,000 but not in excess of $200,000, the Issuer shall first, determine upon consultation with the Consulting Engineers that such property comprising a part of the System is no longer necessary, useful or profitable in the operation thereof and may then, if it be so advised, by ordinance duly adopted, authorize such sale, lease or other disposition of such property upon public bidding. The proceeds of any such sale shall be deposited in the Renewal and Replacement Fund. The payment of such proceeds into the Renewal and Replacement Fund shall not reduce the amount required to be paid into said fund by other provisions of this Bond Legislation. No sale, lease or other disposition of the properties of the System shall be made by the Issuer if the proceeds to be derived therefrom, together with all other amounts received during the same Fiscal Year for such sales, leases, or other dispositions of such properties, shall be in excess of $200,000 and insufficient to pay all Bonds then Outstanding without the prior approval and consent in writing of the Holders of the Bonds then Outstanding. The Issuer shall prepare the form of such approval and consent for execution by the then Holders of the Bonds for the disposition of the proceeds of the sale, lease or other disposition of such properties of the System.

Section 7.06. Issuance of Other Obligations Payable Out of Revenues and General Covenant Against Encumbrances. Except as provided in this Section 7.06 and Section 7.07 hereof, the Issuer shall not issue any obligations whatsoever payable from the revenues of the System which rank prior to, or equally, as to lien on and source of and security for payment from such revenues with the Series 1997 Bonds. All obligations issued by the Issuer after the issuance of the Series 1997 Bonds and payable from the revenues of the System, except such additional parity Bonds, shall contain an express statement that such obligations are junior and subordinate, as to lien on, pledge and source of and security for payment from such revenues and in all other respects, to the Series 1997 Bonds; provided, that no such subordinate obligations shall be issued unless all payments required to be made into all funds and accounts set forth herein have been made and are current at the time of the issuance of such subordinate obligations.

Except as provided above, the Issuer shall not create, or cause or permit to be created, any debt, lien, pledge, assignment, encumbrance or any other charge having priority over or being on a parity with the lien of the Series 1997 Bonds, and the interest thereon, if any, upon any or all of the income and revenues of the System pledged for payment of the Series 1997 Bonds and the interest thereon, if any, in this Bond Legislation, or upon the System or any part thereof.

The Issuer shall give the DEP, the Authority and the Council prior written notice of its issuance of any other obligations to be used for the System, payable from the revenues of the System or from any grants, or any other obligations related to the Project or the System.

Section 7.07. Parity Bonds. So long as the Prior Bonds are outstanding, the limitations on the issuance of parity obligations set forth in the Prior Ordinance shall be applicable. Additionally, no Parity Bonds, payable out of the revenues of the System, shall be issued after the issuance of the Series 1997 Bonds pursuant to this Bond Legislation, except with the prior written consent of the Authority, the DEP and the Council under the conditions and in the manner herein provided (unless less restrictive then the provisions of the Prior Ordinance).

All Parity Bonds issued hereunder shall be on a parity in all respects with the Series 1997 Bonds.

No such Parity Bonds shall be issued except for the purpose of payment of the Notes, financing the costs of the acquisition or construction of additions, betterments or improvements to the System or refunding any outstanding Bonds, or all such purposes.

No Parity Bonds shall be issued at any time, however, unless there has been procured and filed with the Recorder a written statement by the Independent Certified Public Accountants, reciting the conclusion that the Net Revenues actually derived, subject to the

adjustments hereinafter provided for, from the System during any 12 consecutive months, within the 18 months immediately preceding the date of the actual issuance of such Parity Bonds, plus the estimated average increased annual Net Revenues to be received in each of the 3 succeeding years after the completion of the improvements to be financed by such Parity Bonds, shall not be less than 115% of the largest aggregate amount that will mature and become due in any succeeding Fiscal Year for principal of and interest, if any, on the following:

(1) The Bonds then Outstanding, including, without limitation, the Prior Bonds;

(2) Any Parity Bonds theretofore issued pursuant to the provisions contained in this Ordinance then Outstanding; and

(3) The Parity Bonds then proposed to be issued.

The "estimated average increased annual Net Revenues to be received in each of the 3 succeeding years," as that term is used in the computation provided in the above paragraph, shall refer only to the increased Net Revenues estimated to be derived from (a) the improvements to be financed by such Parity Bonds and (b) any increase in rates adopted by the Issuer, the period for appeal of which has expired prior to the date of issuance of such Parity Bonds, and shall not exceed the amount to be stated in a certificate of the Independent Certified Public Accountants, which shall be filed in the office of the Recorder prior to the issuance of such Parity Bonds.

The Net Revenues actually derived from the System during the 12-consecutive-month period hereinabove referred to may be adjusted by adding to such Net Revenues such additional Net Revenues which would have been received, in the opinion of the Independent Certified Public Accountants, on account of increased rates, rentals, fees and charges for the System adopted by the Issuer, the period for appeal of which has expired prior to issuance of such Parity Bonds.

All covenants and other provisions of this Bond Legislation (except as to details of such Parity Bonds inconsistent herewith) shall be for the equal benefit, protection and security of the Holders of the Bonds and the Holders of any Parity Bonds subsequently issued from time to time within the limitations of and in compliance with this section. Bonds issued on a parity, regardless of the time or times of their issuance, shall rank equally with respect to their lien on the revenues of the System and their source of and security for payment from said revenues, without preference of any Bond of one series over any other Bond of the same series. The Issuer shall comply fully with all the increased payments into the various funds and accounts created in this Bond Legislation required for and on account of such Parity Bonds, in addition to the payments required for Bonds theretofore issued pursuant to this Bond Legislation.

Parity Bonds shall not be deemed to include bonds, notes, certificates or other obligations subsequently issued, the lien of which on revenues of the System is subject to the prior and superior liens of the Series 1997 Bonds on such revenues. The Issuer shall not issue any obligations whatsoever payable from revenues of the System, or any part thereof, which rank prior to or, except in the manner and under the conditions provided in this section, equally, as to lien on and source of and security for payment from such revenues, with the Series 1997 Bonds.

No Parity Bonds shall be issued any time, however, unless all the payments into the respective funds and accounts provided for in this Bond Legislation with respect to the Bonds then Outstanding, and any other payments provided for in this Bond Legislation, shall have been made in full as required to the date of delivery of such Parity Bonds, and the Issuer shall then be in full compliance with all the covenants, agreements and terms of this Bond Legislation.

Section 7.08. Books; Records and Facilities. The Issuer shall keep complete and accurate records of the cost of acquiring the Project site and the costs of acquiring, constructing and installing the Project. The Issuer shall permit the DEP, the Authority and the Council, or their agents and representatives, to inspect all books, documents, papers and records relating to the Project and the System at all reasonable times for the purpose of audit and examination. The Issuer shall submit to the DEP, the Authority and the Council such documents and information as they may reasonably require in connection with the acquisition, construction and installation of the Project, the operation and maintenance of the System and the administration of the loan or any grants or other sources of financing for the Project.

The Issuer shall permit the DEP, the Authority and the Council, or their agents and representatives, to inspect all records pertaining to the operation of the System at all reasonable times following completion of construction of the Project and commencement of operation thereof, or, if the Project is an improvement to an existing system, at any reasonable time following commencement of construction.

The Issuer will keep books and records of the System, which shall be separate and apart from all other books, records and accounts of the Issuer, in which complete and correct entries shall be made of all transactions relating to the System, and any Holder of a Bond or Bonds issued pursuant to this Bond Legislation shall have the right at all reasonable times to inspect the System and all parts thereof and all records, accounts and data of the Issuer relating thereto.

The accounting system for the System shall follow current generally accepted accounting principles and safeguards to the extent allowed and as prescribed by the Public Service Commission of West Virginia. Separate control accounting records shall be maintained by the Issuer. Subsidiary records as may be required shall be kept in the manner

and on the forms, books and other bookkeeping records as prescribed by the Governing Body. The Governing Body shall prescribe and institute the manner by which subsidiary records of the accounting system which may be installed remote from the direct supervision of the Governing Body shall be reported to such agent of the Issuer as the Governing Body shall direct.

The Issuer shall file with the DEP, the Council, the Authority, or any other original purchaser of the Series 1997 Bonds, and shall mail in each year to any Holder or Holders of the Series 1997 Bonds, requesting the same, an annual report containing the following:

(A) A statement of Gross Revenues, Operating Expenses, Net Revenues and Surplus Revenues derived from and relating to the System.

(B) A balance sheet statement showing all deposits in all the funds and accounts provided for in this Bond Legislation, and the status of all said funds and accounts.

(C) The amount of any Bonds, notes or other obligations outstanding.

The Issuer shall also, at least once a year, cause the books, records and accounts of the System to be audited by Independent Certified Public Accountants in compliance with OMB Circular 128 (and any successor thereto) and the Single Audit Act (and any successor thereto) and shall mail upon request, and make available generally, the report of said Independent Certified Public Accountants, or a summary thereof, to any Holder or Holders of the Series 1997 Bonds, and shall submit said report to the DEP, the Council and the Authority, or any other original purchaser of the Series 1997 Bonds. Such audit report submitted to the DEP, the Authority and the Council shall include a statement that the Issuer is in compliance with the terms and provisions of the Loan Agreement and this Bond Legislation and that the revenues of the System are adequate to meet the Issuer's Operating Expenses and debt service and reserve requirements.

The Issuer shall permit the DEP, the Authority and the Council, or their agents and representatives, to enter and inspect the Project site and Project facilities at all reasonable times. Prior to, during and after completion of construction of the Project, the Issuer shall also provide the Authority and the Council, or their agents and representatives, with access to the System site and System facilities as may be reasonably necessary to accomplish all of the powers and rights of the DEP, the Authority and the Council with respect to the System pursuant to the Act.

The Issuer shall provide the DEP with all appropriate documentation to comply with any special conditions established by federal and/or state regulations as set forth in

EXHIBIT E of the Loan Agreement for the Series 1997 A Bonds or as promulgated from time to time.

Section 7.09. Rates. Equitable rates or charges for the use of and service rendered by the System have been established all in the manner and form required by law, and copies of such rates and charges so established will be continuously on file with the Recorder, which copies will be open to inspection by all interested parties. The schedule of rates and charges shall at all times be adequate to produce Gross Revenues from said System sufficient to pay Operating Expenses and to make the prescribed payments into the funds created hereunder. Such schedule of rates and charges shall be changed and readjusted whenever necessary so that the aggregate of the rates and charges will be sufficient for such purposes. In order to assure full and continuous performance of this covenant, with a margin for contingencies and temporary unanticipated reduction in income and revenues, the Issuer hereby covenants and agrees that the schedule of rates or charges from time to time in effect shall be sufficient, together with other revenues of the System (i) to provide for all Operating Expenses of the System and (ii) to leave a balance each year equal to at least 115% of the maximum amount required in any year for payment of principal of and interest, if any, on the Series 1997 Bonds and all other obligations secured by a lien on or payable from such revenues on a parity with the Series 1997 Bonds, including the First Lien Bonds; provided that, in the event that amounts equal to or in excess of the reserve requirements are on deposit respectively in the Series 1997 A Bonds Reserve Account, the Series 1997 B Bonds Reserve Account and the reserve account for obligations on a parity with the Series 1997 Bonds, including the First Lien Bonds, are funded at least at the requirement therefor, such balance each year need only equal at least 110% of the maximum amount required in any year for payment of principal of and interest, if any, on the Series 1997 Bonds and all other obligations secured by a lien on or payable from such revenues on a parity with the Series 1997 Bonds, including the First Lien Bonds. In any event, the Issuer shall not reduce the rates or charges for services described in Section 7.04.

Section 7.10. Operating Budget; Audit and Monthly Financial Report. The Issuer shall annually, at least 45 days preceding the beginning of each Fiscal Year, prepare and adopt by ordinance a detailed, balanced budget of the estimated revenues and expenditures for operation and maintenance of the System during the succeeding Fiscal Year and shall submit a copy of such budget to the DEP, the Authority and the Council within 30 days of adoption thereof. No expenditures for the operation and maintenance of the System shall be made in any Fiscal Year in excess of the amounts provided therefor in such budget without a written finding and recommendation by the Consulting Engineers, which finding and recommendation shall state in detail the purpose of and necessity for such increased expenditures for the operation and maintenance of the System, and no such increased expenditures shall be made until the Issuer shall have approved such finding and recommendation by a ordinance duly adopted. No increased expenditures in excess of 10% of the amount of such budget shall be made except upon the further certificate of the Consulting Engineers that such increased expenditures are necessary for the continued

operation of the System. The Issuer shall mail copies of such annual budget and all ordinances authorizing increased expenditures for operation and maintenance to the DEP, the Authority and the Council and to any Holder of any Bonds, within 30 days of adoption thereof, and shall make available such budgets and all ordinances authorizing increased expenditures for operation and maintenance of the System at all reasonable times to the DEP, the Authority and the Council and to any Holder of any Bonds, or anyone acting for and in behalf of such Holder of any Bonds.

In addition, the Issuer shall annually cause the records of the System to be audited by an Independent Certified Public Accountant in compliance with OMB Circular 128 and the Single Audit Act, the report of which audit shall be submitted to the DEP, the Authority and the Council and which audit report shall include a statement that the Issuer is in compliance with the terms and provisions of this Bond Legislation and the Loan Agreement and that the revenues of the System are adequate to meet the Issuer's Operating Expenses and debt service and reserve requirements.

Commencing on the date contracts are executed for the acquisition and construction of the Project and for two years following the completion of the Project, the Issuer shall each month complete a "Monthly Financial Report," a form of which is attached to the respective Loan Agreements, and forward a copy of such report to the DEP, the Authority and the Council by the 10th day of each month.

Section 7.11. Engineering Services and Operating Personnel. The Issuer will obtain a certificate of the Consulting Engineers in the form attached to the Loan Agreement, stating, among other things, that the Project has been or will be constructed in accordance with the approved plans, specifications and designs as submitted to the DEP, the Authority and the Council, the Project is adequate for the purposes for which it was designed, the funding plan as submitted to the DEP, the Authority and the Council is sufficient to pay the costs of acquisition and construction of the Project, and all permits required by federal and state laws for construction of the Project have been obtained.

The Issuer shall provide and maintain competent and adequate resident engineering services satisfactory to the DEP, the Authority and the Council covering the supervision and inspection of the development and construction of the Project, and bearing the responsibility of assuring that construction conforms to the plans, specifications and designs prepared by the Consulting Engineers, which have been approved by all necessary governmental bodies. Such resident engineer shall certify to the DEP, the Authority, the Council and the Issuer at the completion of construction that construction of the Project is in accordance with the approved plans, specifications and designs, or amendments thereto, approved by all necessary governmental bodies.

The Issuer shall require the Consulting Engineers to submit Recipient As-Built Plans, as defined in the SRF Regulations, to it within 60 days of the completion of the

Project. The Issuer shall notify the DEP in writing of such receipt. The Issuer shall submit a "Performance Certificate," a form of which is attached to the Loan Agreement for the Series 1997 A Bonds as Exhibit A, to the DEP within 60 days of the end of the first year after the Project is completed.

The Issuer shall require the Consulting Engineers to submit the final Operation and Maintenance Manual, as defined in the SRF Regulations, to the DEP when the Project is 90% completed.

The Issuer shall employ qualified operating personnel properly certified by the State before the Project is 25% complete and shall retain such a certified operator(s) to operate the System during the entire term of the Loan Agreement. The Issuer shall notify the DEP in writing of the certified operator employed at the 25% completion stage.

Section 7.12. No Competing Franchise. To the extent legally allowable, the Issuer will not grant or cause, consent to or allow the granting of, any franchise or permit to any person, firm, corporation, body, agency or instrumentality whatsoever for the providing of any services which would compete with services provided by the System.

Section 7.13. Enforcement of Collections. The Issuer will diligently enforce and collect all fees, rentals or other charges for the services and facilities of the System, and take all steps, actions and proceedings for the enforcement and collection of such fees, rentals or other charges which shall become delinquent to the full extent permitted or authorized by the Act, the rules and regulations of the Public Service Commission of West Virginia and other laws of the State of West Virginia.

Whenever any fees, rates, rentals or other charges for the services and facilities of the System shall remain unpaid for a period of 30 days after the same shall become due and payable, the property and the owner thereof, as well as the user of the services and facilities, shall be delinquent until such time as all such rates and charges are fully paid. To the extent authorized by the laws of the State and the rules and regulations of the Public Service Commission of West Virginia, rates, rentals and other charges, if not paid when due, shall become a lien on the premises served by the System. The Issuer further covenants and agrees that, it will, to the full extent permitted by law and the rules and regulations promulgated by the Public Service Commission of West Virginia, discontinue and shut off the services of the System and any services and facilities of the water system, if so owned by the Issuer, to all users of the services of the System delinquent in payment of charges for the services of the System and will not restore such services of either system until all delinquent charges for the services of the System, plus reasonable interest and penalty charges for the restoration of service, have been fully paid and shall take all further actions to enforce collections to the maximum extent permitted by law. If the water facilities are not owned by the Issuer, the Issuer will, to the extent allowed by law, use diligent efforts to enter into a termination agreement with the water provider, subject to any required approval of such

agreement by the Public Service Commission of West Virginia and all rules, regulations and orders of the Public Service Commission of West Virginia.

Section 7.14. No Free Services. The Issuer will not render or cause to be rendered any free services of any nature by the System, nor will any preferential rates be established for users of the same class; and in the event the Issuer, or any department, agency, instrumentality, officer or employee of the Issuer shall avail itself or themselves of the facilities or services provided by the System, or any part thereof, the same rates, fees or charges applicable to other customers receiving like services under similar circumstances shall be charged the Issuer and any such department, agency, instrumentality, officer or employee. The revenues so received shall be deemed to be revenues derived from the operation of the System, and shall be deposited and accounted for in the same manner as other revenues derived from such operation of the System.

Section 7.15. Insurance and Construction Bonds. A. The Issuer hereby covenants and agrees that so long as the Series 1997 Bonds remain Outstanding, the Issuer will, as an Operating Expense, procure, carry and maintain insurance with a reputable insurance carrier or carriers as is customarily covered with respect to works and properties similar to the System. Such insurance shall initially cover the following risks and be in the following amounts:

(1) FIRE, LIGHTNING, VANDALISM, MALICIOUS MISCHIEF AND EXTENDED COVERAGE INSURANCE, on all above-ground insurable portions of the System in an amount equal to the actual cost thereof. In time of war the Issuer will also carry and maintain insurance to the extent available against the risks and hazards of war. The proceeds of all such insurance policies shall be placed in the Renewal and Replacement Fund and used only for the repairs and restoration of the damaged or destroyed properties or for the other purposes provided herein for the Renewal and Replacement Fund. The Issuer will itself, or will require each contractor and subcontractor to, obtain and maintain builder's risk insurance (fire and extended coverage) to protect the interests of the Issuer, the Authority, the prime contractor and all subcontractors as their respective interests may appear, in accordance with the Loan Agreement, during construction of the Project on a 100% basis (completed value form) on the insurable portion of the Project, such insurance to be made payable to the order of the Authority, the Issuer, the contractors and subcontractors, as their interests may appear.

(2) PUBLIC LIABILITY INSURANCE, with limits of not less than $1,000,000 per occurrence to protect the Issuer from claims for bodily injury and/or death and not less than $500,000 per occurrence from claims for damage to property of others which may arise from the operation of the System, and insurance with the same limits to protect the Issuer from claims arising out of operation or ownership of motor vehicles of or for the System.

(3) WORKER'S COMPENSATION COVERAGE FOR ALL EMPLOYEES OF OR FOR THE SYSTEM ELIGIBLE THEREFOR; AND PERFORMANCE AND PAYMENT BONDS, such bonds to be in the amounts of 100% of the construction contract and to be required of each contractor contracting directly with the Issuer, and such payment bonds will be filed with the Clerk of The County Commission of the County in which such work is to be performed prior to commencement of construction of the Project in compliance with West Virginia Code, Chapter 38, Article 2, Section 39.

(4) FLOOD INSURANCE, if the facilities of the System are or will be located in designated special flood or mudslide-prone areas and to the extent available at reasonable cost to the Issuer.

(5) BUSINESS INTERRUPTION INSURANCE, to the extent available at reasonable cost to the Issuer.

(6) FIDELITY BONDS will be provided as to every officer, member and employee of the Issuer or the Governing Body having custody of the revenues or of any other funds of the System, in an amount at least equal to the total funds in the custody of any such person at any one time.

Section 7.16. Mandatory Connections. The mandatory use of the System is essential and necessary for the protection and preservation of the public health, comfort, safety, convenience and welfare of the inhabitants and residents of, and the economy of, the Issuer and in order to assure the rendering harmless of sewage and water-borne waste matter produced or arising within the territory served by the System. Accordingly, every owner, tenant or occupant of any house, dwelling or building located near the System, where sewage will flow by gravity or be transported by such other methods approved by the State Division of Health from such house, dwelling or building into the System, to the extent permitted by the laws of the State and the rules and regulations of the Public Service Commission of West Virginia, shall connect with and use the System and shall cease the use of all other means for the collection, treatment and disposal of sewage and waste matters from such house, dwelling or building where there is such gravity flow or transportation by such other method approved by the State Division of Health and such house, dwelling or building can be adequately served by the System, and every such owner, tenant or occupant shall, after a 30-day notice of the availability of the System, pay the rates and charges established therefor.

Any such house, dwelling or building from which emanates sewage or water-borne waste matter and which is not so connected with the System is hereby declared and found to be a hazard to the health, safety, comfort and welfare of the inhabitants of the Issuer and a public nuisance which shall be abated to the extent permitted by law and as promptly as possible by proceedings in a court of competent jurisdiction.

Section 7.17. Completion and Operation of Project; Permits and Orders. The Issuer will complete the Project as promptly as possible and operate and maintain the System as a revenue-producing utility in good condition and in compliance with all Federal and state requirements and standards.

The Issuer will obtain all permits required by state and federal laws for the acquisition and construction of the Project and all orders and approvals from the Public Service Commission of West Virginia, if necessary, for the acquisition and construction of the Project and the operation of the System.

Section 7.18. Compliance with Loan Agreements and Law. The Issuer agrees to comply with all the terms and conditions of the Loan Agreements and shall by Supplemental Ordinance approve such additional terms and conditions set forth in the Loan Agreement. Notwithstanding anything herein to the contrary, the Issuer will provide the DEP and the Council with copies of all documents submitted to the Authority.

The Issuer also agrees to comply with all applicable laws, rules and regulations issued by the DEP, the Authority, the Council or other state, federal or local bodies in regard to the acquisition and construction of the Project and the operation, maintenance and use of the System.

Section 7.19. Tax Covenants. The Issuer hereby further covenants and agrees as follows:

A. PRIVATE BUSINESS USE LIMITATION. The Issuer shall assure that (i) not in excess of 10% of the Net Proceeds of the Series 1997 Bonds are used for Private Business Use if, in addition, the payment of more than 10% of the principal or 10% of the interest due on the Series 1997 Bonds during the term thereof is, under the terms of the Series 1997 Bonds or any underlying arrangement, directly or indirectly, secured by any interest in property used or to be used for a Private Business Use or in payments in respect of property used or to be used for a Private Business Use or is to be derived from payments, whether or not to the Issuer, in respect of property or borrowed money used or to be used for a Private Business Use; and (ii) and that, in the event that both (A) in excess of 5% of the Net Proceeds of the Series 1997 Bonds are used for a Private Business Use, and (B) an amount in excess of 5% of the principal or 5% of the interest due on the Series 1997 Bonds during the term thereof is, under the terms of the Series 1997 Bonds or any underlying arrangement, directly or indirectly, secured by any interest in property used or to be used for said Private Business Use or in payments in respect of property used or to be used for said Private Business Use or is to be derived from payments, whether or not to the Issuer, in respect of property or borrowed money used or to be used for said Private Business Use, then said excess over said 5% of Net Proceeds of the Series 1997 Bonds used for a Private Business Use shall be used for a Private Business Use related to the governmental use of the Project, or if the Series 1997 Bonds are for the purpose of financing more than one project,

a portion of the Project, and shall not exceed the proceeds used for the governmental use of the portion of the Project to which such Private Business Use is related. All of the foregoing shall be determined in accordance with the Code.

B. PRIVATE LOAN LIMITATION. The Issuer shall assure that not in excess of 5% of the Net Proceeds of the Series 1997 Bonds are used, directly or indirectly, to make or finance a loan (other than loans constituting Nonpurpose Investments) to persons other than state or local government units.

C. FEDERAL GUARANTEE PROHIBITION. The Issuer shall not take any action or permit or suffer any action to be taken if the result of the same would be to cause the Series 1997 Bonds to be "federally guaranteed" within the meaning of Section 149(b) of the Code.

D. INFORMATION RETURN. The Issuer will timely file all statements, instruments and returns necessary to assure the tax-exempt status of the Series 1997 Bonds and the interest thereon, including, without limitation, the information return required under Section 149(e) of the Code.

E. FURTHER ACTIONS. The Issuer will take any and all actions that may be required of it (including, without limitation, those deemed necessary by the Authority) so that the interest on the Series 1997 Bonds will be and remain excluded from gross income for federal income tax purposes, and will not take any actions or fail to take any actions (including, without limitation, those deemed necessary by the Authority), the result of which would adversely affect such exclusion.

Section 7.20. Securities Laws Compliance. The Issuer will provide the Authority, in a timely manner, with any and all information that may be requested of it (including its annual audit report, financial statements, related information and notices of changes in usage and customer base) so that the Authority may comply with the provisions of SEC Rule 15c2-12 (17 CFR Part 240).

Section 7.21. Contracts. A. The Issuer shall, simultaneously with the delivery of the Bonds or immediately thereafter, enter into written contracts for the immediate acquisition or construction of the Project.

B. The Issuer will submit all proposed change orders to the Council for written approval. The Issuer will obtain the written approval of the Council before expending any proceeds of the Series 1997 B Bonds held in "contingency" as set forth in the final Schedule B to the Loan Agreement. The Issuer shall also obtain the written approval of the Council before expending any proceeds of the Series 1997 B Bonds made available due to bid or construction or project underruns.

ARTICLE VIII

INVESTMENT OF FUNDS; NON ARBITRAGE

Section 8.01. Investments. Any moneys held as a part of the funds and accounts created by this Bond Legislation other than the Revenue Fund, shall be invested and reinvested by the Commission, the Depository Bank, or such other bank or national banking association holding such fund or account, as the case may be, at the written direction of the Issuer in any Qualified Investments to the fullest extent possible under applicable laws, this Bond Legislation, the need for such moneys for the purposes set forth herein and the specific restrictions and provisions set forth in this Section 8.01.

Any investment shall be held in and at all times deemed a part of the fund or account in which such moneys were originally held, and the interest accruing thereon and any profit or loss realized from such investment shall be credited or charged to the appropriate fund or account. The investments held for any fund or account shall be valued at the lower of cost or then current market value, or at the redemption price thereof if then redeemable at the option of the holder, including the value of accrued interest and giving effect to the amortization of discount, or at par if such investment is held in the "Consolidated Fund." The Commission shall sell and reduce to cash a sufficient amount of such investments whenever the cash balance in any fund or account is insufficient to make the payments required from such fund or account, regardless of the loss on such liquidation. The Depository Bank, or such other bank or national banking association, as the case may be, may make any and all investments permitted by this section through its own bond department and shall not be responsible for any losses from such investments, other than for its own negligence or willful misconduct.

The Depository Bank shall keep complete and accurate records of all funds, accounts and investments, and shall distribute to the Issuer, at least once each year, or more often as reasonably requested by the Issuer, a summary of such funds, accounts and investment earnings. The Issuer shall retain all such records and any additional records with respect to such funds, accounts and investment earnings so long as any of the Bonds are Outstanding and as long thereafter as necessary to assure the exclusion of interest, if any, on the Series 1997 Bonds from gross income for federal income tax purposes.

Section 8.02. Arbitrage and Tax Exemption. The Issuer covenants that (i) it shall not take, or permit or suffer to be taken, any action with respect to the gross or other proceeds of the Series 1997 Bonds which would cause the Series 1997 Bonds to be "arbitrage bonds" within the meaning of Section 148 of the Code, and (ii) it will take any and all actions that may be required of it (including, without implied limitation, the timely filing of a federal information return with respect to the Series 1997 Bonds) so that the interest, if

any, on the Series 1997 Bonds will be and remain excluded from gross income for federal income tax purposes, and will not take any actions which would adversely affect such exclusion.

Section 8.03. Small Issuer Exemption from Rebate of Excess Investment Earnings to the United States. In accordance with Section 148 (f)(4)(D) of the Code, the Issuer covenants that it is a governmental unit with general taxing powers; that no part of the Series 1997 Bonds are private activity bonds; that 95% or more of the Net Proceeds of the Series 1997 Bonds are to be used for local governmental activities of the Issuer (or of a governmental unit the jurisdiction of which is entirely within the jurisdiction of the Issuer); and that the aggregate face amount of all the tax-exempt obligations (other than private activity bonds) issued by the Issuer during the calendar year in which the Series 1997 Bonds are issued does not and will not exceed $5,000,000, determined in accordance with Section 148(f)(4)(D) of the Code and the Regulations from time to time in effect an applicable to the Series 1997 Bonds. For purposes of the first paragraph of Section 8.03 and for purposes of applying Section 148(f)(4)(D) of the Code, the Issuer and all entities which issue obligations on behalf of the Issuer shall be treated as one issuer; all obligations issued by a governmental unit to make loans to other governmental units with general taxing powers not subordinate to such unit shall, for purposes of applying this first paragraph of Section 8.03 and Section 148(f)(4)(D) of the Code, be treated as not issued by such unit; all obligations issued by a subordinate entity shall, for purposes of applying this first paragraph of Section 8.03 and Section 148(f)(4)(D) of the Code to each other entity to which such entity is subordinate, be treated as issued by such other entity; and an entity formed (or, to the extent provided by the Secretary, as set forth in the Code, availed of) to avoid the purposes of such Section 148(f)(4)(D) of the Code and all other entities benefiting thereby shall be treated as one issuer.

Notwithstanding the foregoing, if in fact the Issuer is subject to the rebate requirements of Section 148(f) of the Code, and not exempted from such requirements, the Issuer covenants to make, or cause to be made, all rebate calculations, computations and payments in the time, manner and as required in Section 148(f) of the Code and the Regulations from time to time in effect and applicable to the Series 1997 Bonds and otherwise covenants and agrees to comply with the provisions of such Section 148(f) of the Code and the Regulations form time to time in effect and applicable to the Series 1997 Bonds. In the event of a failure to pay the correct rebate amount, the Issuer will pay, from any lawful sources available therefor, to the United States such amount, plus a penalty equal to 50% of the rebate amount not paid when required to be paid, plus interest on that amount, unless waived. In order to provide for the administration of this paragraph, the Issuer may provide for the employment of independent attorneys, accountants and consultants compensated on such reasonable basis as the Issuer may deem appropriate.

The Issuer shall furnish to the Authority, annually, and at such time as it is required to perform its rebate calculations under the Code, a certificate with respect to its

rebate calculations and, at any time, any additional information relating thereto as may be requested by the Authority. In addition, the Issuer shall cooperate with the Authority in preparing any required rebate calculations and in all other respects in connection with rebates and hereby consents to the performance of all matters in connection with such rebates by the Authority at the expense of the Issuer.

The Issuer shall submit to the Authority within 15 days following the end of each Bond Year a certified copy of its rebate calculation or, if the Issuer qualifies for the small governmental issue exception to rebate, the Issuer shall submit a certificate stating that it is exempt from the rebate provisions and that no event has occurred to its knowledge during the Bond Year which would make the Series 1997 Bonds subject to rebate. The Issuer shall also furnish the Authority, at any time, such additional information relating to rebate as may be reasonably requested by the Authority, including information with respect to earnings on all funds constituting "gross proceeds" of the Bonds (as such term "gross proceeds" is defined in the Code).

ARTICLE IX

DEFAULT AND REMEDIES

Section 9.01. Events of Default. Each of the following events shall constitute an "Event of Default" with respect to the Series 1997 Bonds:

(1) If default occurs in the due and punctual payment of the principal of or interest, if any, on the Series 1997 Bonds; or

(2) If default occurs in the Issuer's observance of any of the covenants, agreements or conditions on its part relating to the Series 1997 Bonds set forth in this Bond Legislation, any supplemental ordinance or in the Series 1997 Bonds, and such default shall have continued for a period of 30 days after the Issuer shall have been given written notice of such default by the Commission, Registrar or any other Paying Agent or a Holder of a Bond; or

(3) If the Issuer files a petition seeking reorganization or arrangement under the federal bankruptcy laws or any other applicable law of the United States of America; or

(4) If default occurs with respect to the Prior Bonds or the Prior Ordinance.

Section 9.02. Remedies. Upon the happening and continuance of any Event of Default, any Registered Owner of a Bond may exercise any available remedy and bring any appropriate action, suit or proceeding to enforce his or her rights and, in particular, (i) bring suit for any unpaid principal or interest then due, (ii) by mandamus or other appropriate proceeding enforce all rights of such Registered Owners including the right to require the Issuer to perform its duties under the Act and the Bond Legislation relating thereto, including but not limited to the making and collection of sufficient rates or charges for services rendered by the System, (iii) bring suit upon the Bonds, (iv) by action at law or bill in equity require the Issuer to account as if it were the trustee of an express trust for the Registered Owners of the Bonds, and (v) by action or bill in equity enjoin any acts in violation of the Bond Legislation with respect to the Bonds, or the rights of such Registered Owners; provided that, all rights and remedies of the Holder of the Series 1997 Bonds shall be on a parity with the Holders of the First Lien Bonds, and senior and prior to the Holders of the Series 1990 B Bonds.

Section 9.03. Appointment of Receiver. Any Registered Owner of a Bond may, by proper legal action, compel the performance of the duties of the Issuer under the

Bond Legislation and the Act, including, the completion of the Project and after commencement of operation of the System, the making and collection of sufficient rates and charges for services rendered by the System and segregation of the revenues therefrom and the application thereof. If there be any Event of Default with respect to such Bonds, any Registered Owner of a Bond shall, in addition to all other remedies or rights, have the right by appropriate legal proceedings to obtain the appointment of a receiver to administer the System or to complete the acquisition and construction of the Project on behalf of the Issuer, with power to charge rates, rentals, fees and other charges sufficient to provide for the payment of Operating Expenses of the System, the payment of the Bonds and interest and the deposits into the funds and accounts hereby established, and to apply such rates, rentals, fees, charges or other revenues in conformity with the provisions of this Bond Legislation and the Act.

The receiver so appointed shall forthwith, directly or by his or her or its agents and attorneys, enter into and upon and take possession of all facilities of said System and shall hold, operate and maintain, manage and control such facilities, and each and every part thereof, and in the name of the Issuer exercise all the rights and powers of the Issuer with respect to said facilities as the Issuer itself might exercise.

Whenever all that is due upon the Bonds and interest thereon and under any covenants of this Bond Legislation for reserve, sinking or other funds and upon any other obligations and interest thereon having a charge, lien or encumbrance upon the revenues of the System shall have been paid and made good, and all defaults under the provisions of this Bond Legislation shall have been cured and made good, possession of the System shall be surrendered to the Issuer upon the entry of an order of the court to that effect. Upon any subsequent default, any Registered Owner of any Bonds shall have the same right to secure the further appointment of a receiver upon any such subsequent default.

Such receiver, in the performance of the powers hereinabove conferred upon him or her or it, shall be under the direction and supervision of the court making such appointment, shall at all times be subject to the orders and decrees of such court and may be removed thereby, and a successor receiver may be appointed in the discretion of such court. Nothing herein contained shall limit or restrict the jurisdiction of such court to enter such other and further orders and decrees as such court may deem necessary or appropriate for the exercise by the receiver of any function not specifically set forth herein.

Any receiver appointed as provided herein shall hold and operate the System in the name of the Issuer and for the joint protection and benefit of the Issuer and Registered Owners of the Bonds. Such receiver shall have no power to sell, assign, mortgage or otherwise dispose of any assets of any kind or character belonging or pertaining to the System, but the authority of such receiver shall be limited to the completion of the Project and the possession, operation and maintenance of the System for the sole purpose of the protection of both the Issuer and Registered Owners of such Bonds and the curing and

making good of any Event of Default with respect thereto under the provisions of this Bond Legislation, and the title to and ownership of the System shall remain in the Issuer, and no court shall have any jurisdiction to enter any order or decree permitting or requiring such receiver to sell, assign, mortgage or otherwise dispose of any assets of the System.

ARTICLE X

DEFEASANCE

Section 10.01. Defeasance of Bonds. If the Issuer shall pay or cause to be paid, or there shall otherwise be paid, to the Holders of the Series 1997 Bonds, the principal of and interest due or to become due thereon, if any, at the times and in the manner stipulated therein and in this Bond Legislation, then the pledge of Net Revenues and other moneys and securities pledged under this Bond Legislation and all covenants, agreements and other obligations of the Issuer to the Registered Owners of the Series 1997 Bonds shall thereupon cease, terminate and become void and be discharged and satisfied, except as may otherwise be necessary to assure the exclusion of interest, if any, on the Series 1997 Bonds from gross income for federal income tax purposes.

Series 1997 Bonds for the payment of which either moneys in an amount which shall be sufficient, or securities the principal of and the interest on which, when due, will provide moneys which, together with the moneys, if any, deposited with the Paying Agent at the same or earlier time, shall be sufficient, to pay as and when due either at maturity or at the next redemption date, the principal installments of and interest on such Series 1997 Bonds shall be deemed to have been paid within the meaning and with the effect expressed in the first paragraph of this section. All Series 1997 Bonds shall, prior to the maturity thereof, be deemed to have been paid within the meaning and with the effect expressed in the first paragraph of this section if there shall have been deposited with the Commission or its agent, either moneys in an amount which shall be sufficient, or securities the principal of and the interest on which, when due, will provide moneys which, together with other moneys, if any, deposited with the Commission at the same time, shall be sufficient to pay when due the principal installments of and interest due and to become due on said Series 1997 Bonds on and prior to the next redemption date or the maturity dates thereof. Neither securities nor moneys deposited with the Commission pursuant to this section nor principal or interest payments on any such securities shall be withdrawn or used for any purpose other than, and shall be held in trust for, the payment of the principal installments of and interest on said Series 1997 Bonds; provided, that any cash received from such principal or interest payments on such securities deposited with the Commission or its agent, if not then needed for such purpose, shall, to the extent practicable, be reinvested in securities maturing at times and in amounts sufficient to pay when due the principal installments of and interest to become due on said Bonds on and prior to the next redemption date or the maturity dates thereof, and interest earned from such reinvestments shall be paid over to the Issuer as received by the Commission or its agent, free and clear of any trust, lien or pledge. For the purpose of this section, securities shall mean and include only Government Obligations.

ARTICLE XI

MISCELLANEOUS

Section 11.01. Amendment or Modification of Bond Legislation. Prior to issuance of the Series 1997 Bonds, this Ordinance may be amended or supplemented in any way by the Supplemental Ordinance. Following issuance of the Series 1997 Bonds, no material modification or amendment of this Ordinance, or of any ordinance, resolution or order amendatory or supplemental hereto, that would materially and adversely affect the rights of Registered Owners of the Series 1997 Bonds shall be made without the consent in writing of the Registered Owners of the Series 1997 Bonds so affected and then Outstanding; provided, that no change shall be made in the maturity of the Series 1997 Bonds or the rate of interest, if any, thereon, or in the principal amount thereof, or affecting the unconditional promise of the Issuer to pay such principal and interest, if any, out of the funds herein respectively pledged therefor without the consent of the Registered Owner thereof. No amendment or modification shall be made that would reduce the percentage of the principal amount of Bonds, required for consent to the above-permitted amendments or modifications. Notwithstanding the foregoing, this Bond Legislation may be amended without the consent of any Bondholder as may be necessary to assure compliance with Section 148(f) of the Code relating to rebate requirements or otherwise as may be necessary to assure the exclusion of interest, if any, on the Series 1997 Bonds from gross income of the holders thereof.

Section 11.02. Bond Legislation Constitutes Contract. The provisions of the Bond Legislation shall constitute a contract between the Issuer and the Registered Owners of the Series 1997 Bonds, and no change, variation or alteration of any kind of the provisions of the Bond Legislation shall be made in any manner, except as in this Bond Legislation provided.

Section 11.03. Severability of Invalid Provisions. If any section, paragraph, clause or provision of this Ordinance should be held invalid by any court of competent jurisdiction, the invalidity of such section, paragraph, clause or provision shall not affect any of the remaining provisions of this Ordinance, the Supplemental Ordinance, or the Series 1997 Bonds.

Section 11.04. Headings, Etc. The headings and catchlines of the articles, sections and subsections hereof are for convenience of reference only, and shall not affect in any way the meaning or interpretation of any provision hereof.

Section 11.05. Conflicting Provisions Repealed; Prior Ordinance. All ordinances, orders or resolutions, or parts thereof, in conflict with the provisions of this Ordinance are, to the extent of such conflict, hereby repealed, provided that, in the event of

any conflict between this Ordinance and the Prior Ordinance, the Prior Ordinance shall control (unless less restrictive), so long as the Prior Bonds are outstanding.

Section 11.06. Covenant of Due Procedure, Etc. The Issuer covenants that all acts, conditions, things and procedures required to exist, to happen, to be performed or to be taken precedent to and in the adoption of this Ordinance do exist, have happened, have been performed and have been taken in regular and due time, form and manner as required by and in full compliance with the laws and Constitution of the State of West Virginia applicable thereto; and that the Mayor, the Recorder and members of the Governing Body were at all times when any actions in connection with this Ordinance occurred and are duly in office and duly qualified for such office.

Section 11.07. Effective Date. This Ordinance shall take effect immediately following the public hearing and final reading hereof.

Section 11.08. Statutory Notice and Public Hearing. Upon adoption hereof, an abstract of this Ordinance determined by the Governing Body to contain sufficient information as to give notice of the contents hereof shall be published once a week for 2 successive weeks within a period of fourteen consecutive days, with at least 6 full days intervening between each publication, in The Putnam Democrat, a newspaper of general circulation in The Town of Buffalo, no qualified newspaper being published therein, together with a notice stating that this Ordinance has been adopted and that the Issuer contemplates the issuance of the Series 1997 Bonds, and that any person interested may appear before the Governing Body upon a date certain, not less than ten days subsequent to the date of the first publication of such abstract of this Ordinance and notice, and present protests, and that a certified copy of this Ordinance is on file with the Governing Body for review by interested persons during office hours of the Governing Body. At such hearing, all objections and suggestions shall be heard and the Governing Body shall take such action as it shall deem proper in the premises.

Passed on First Reading:	-	November 10, 1997
Passed on Second Reading:	-	November 17, 1997
Passed on Final Reading Following Public Hearing:	-	December 1, 1997

Bill Wetherington
Mayor

CERTIFICATION

Certified a true copy of a Ordinance duly adopted by the Council of THE TOWN OF BUFFALO on the 17th day of November, 1997.

Dated: Dec. 4, 1997.

[SEAL]

Faye Y. Hudson
Recorder

10/24/97
116100/97001

EXHIBIT A

Loan Agreements included in bond transcript as Document _____.

THE TOWN OF BUFFALO

Sewer Revenue Bonds,
Series 1997 A (West Virginia SRF Program),
Series 1997 B (West Virginia Infrastructure Fund), and
Series 1997 C (West Virginia Infrastructure Fund), and
Sewerage System Bond Anticipation Notes, Series 1997
(West Virginia Infrastructure Fund)

FIRST SUPPLEMENTAL RESOLUTION

SUPPLEMENTAL RESOLUTION PROVIDING AS TO PRINCIPAL AMOUNT, DATE, MATURITY DATE, REDEMPTION PROVISION, INTEREST RATE, INTEREST AND PRINCIPAL PAYMENT DATES, SALE PRICE AND OTHER TERMS OF THE SEWER REVENUE BONDS, SERIES 1997 A (WEST VIRGINIA SRF PROGRAM), SEWER REVENUE BONDS, SERIES 1997 B (WEST VIRGINIA INFRASTRUCTURE FUND), AND SEWER REVENUE BONDS, SERIES 1997 C (WEST VIRGINIA INFRASTRUCTURE FUND) OF THE TOWN OF BUFFALO; RATIFYING AND APPROVING LOAN AGREEMENTS RELATING TO SUCH BONDS AND THE SALE AND DELIVERY OF SUCH BONDS TO THE WEST VIRGINIA WATER DEVELOPMENT AUTHORITY; DESIGNATING A REGISTRAR, PAYING AGENT AND DEPOSITORY BANK; AND MAKING OTHER PROVISIONS AS TO THE BONDS.

WHEREAS, the council (the "Governing Body") of The Town of Buffalo (the "Issuer"), has duly and officially adopted and enacted a bond ordinance, effective December 1, 1997 (the "Bond Ordinance"), entitled:

ORDINANCE AUTHORIZING THE ACQUISITION AND CONSTRUCTION OF IMPROVEMENTS AND EXTENSIONS TO THE EXISTING PUBLIC SEWERAGE FACILITIES OF THE TOWN OF BUFFALO, AND THE FINANCING OF THE COST, NOT OTHERWISE PROVIDED, THEREOF THROUGH THE ISSUANCE BY THE TOWN OF NOT MORE THAN $1,000,000 IN AGGREGATE PRINCIPAL AMOUNT OF SEWER REVENUE BONDS, SERIES 1997 A (WEST VIRGINIA SRF PROGRAM), NOT MORE THAN $4,000,000 IN AGGREGATE PRINCIPAL AMOUNT OF SEWER REVENUE BONDS, SERIES 1997 B (WEST VIRGINIA

INFRASTRUCTURE FUND), AND NOT MORE THAT $1,000,000 IN AGGREGATE PRINCIPAL AMOUNT OF SEWERAGE SYSTEM BOND ANTICIPATION NOTES, SERIES 1997 (WEST VIRGINIA INFRASTRUCTURE FUND); PROVIDING FOR THE RIGHTS AND REMEDIES OF AND SECURITY FOR THE REGISTERED OWNERS OF SUCH BONDS AND NOTES; AUTHORIZING EXECUTION AND DELIVERY OF ALL DOCUMENTS RELATING TO THE ISSUANCE OF SUCH BONDS AND NOTES; APPROVING, RATIFYING AND CONFIRMING LOAN AGREEMENTS RELATING TO SUCH BONDS AND NOTES; AUTHORIZING THE SALE AND PROVIDING FOR THE TERMS AND PROVISIONS OF SUCH BONDS AND NOTES AND ADOPTING OTHER PROVISIONS RELATING THERETO.

WHEREAS, capitalized terms used herein and not otherwise defined herein shall have the same meaning set forth in the Bond Ordinance when used herein;

WHEREAS, the Bond Ordinance provides for the issuance of Sewer Revenue Bonds, Series 1997 A (West Virginia SRF Program), and Series 1997 B (West Virginia Infrastructure Fund), of the Issuer (individually, the "Series 1997 A Bonds" and the "Series 1997 B Bonds"), in the respective aggregate principal amounts not to exceed $1,000,000 and $4,000,000, and has authorized the execution and delivery of the respective loan agreements relating to the Bonds (collectively, the "Loan Agreements"), by and between the Issuer and the West Virginia Water Development Authority (the "Authority"), all in accordance with Chapter 16, Article 13, Chapter 22C, Article 2 and Chapter 31, Article 15A of the West Virginia Code of 1931, as amended (collectively, the "Act"); and in the Bond Ordinance it is provided that the form of the Loan Agreements and the exact principal amount, date, maturity date, redemption provision, interest rate, interest and principal payment dates, sale price and other terms of the Bonds should be established by a supplemental resolution pertaining to the Bonds; and that other matters relating to the Bonds be herein provided for;

WHEREAS, the Issuer has determined it advisable and has therefore decided to issue a portion of the Series 1997 B Bonds as a separate series of bonds to be entitled Sewer Revenue Bonds, Series 1997 C (West Virginia Infrastructure Fund) (the "Series 1997 C Bonds"), in the aggregate principal amount of not to exceed $1,000,000, pursuant to a loan agreement (collectively part of the "Loan Agreements") by and between the Issuer and the Authority, on behalf of the Council, the total aggregate principal amount of the Series 1997 B Bonds and the Series 1997 C Bonds not to exceed $4,000,000 (collectively, the Series 1997 A Bonds, Series 1997 B Bonds and Series 1997 C Bonds are herein referred to as the "Bonds"), all in accordance with the Act; and the form of the Loan Agreements and the exact

principal amount, date, maturity date, redemption provision, interest rate, interest and principal payment dates, sale price and other terms of the Series 1997 C Bonds shall be established by this supplemental resolution, and that other matters relating to the Series 1997 C Bonds be herein provided for;

WHEREAS, the Loan Agreements have been presented to the Issuer at this meeting;

WHEREAS, the Bonds are proposed to be purchased by the Authority pursuant to the Loan Agreements; and

WHEREAS, the Governing Body deems it essential and desirable that this supplemental resolution (the "Supplemental Resolution") be adopted, that the Loan Agreements be ratified and approved by the Issuer, that the exact principal amount, the date, the maturity date, the interest rate, the interest and principal payment dates and the sale price of the Bonds be fixed hereby in the manner stated herein, and that other matters relating to the Bonds be herein provided for;

NOW, THEREFORE, BE IT RESOLVED BY THE GOVERNING BODY OF THE TOWN OF BUFFALO:

Section 1. Pursuant to the Bond Ordinance and the Act, this Supplemental Resolution is adopted and there are hereby authorized and ordered to be issued the following bonds of the Issuer:

A. The Sewer Revenue Bonds, Series 1997 A (West Virginia SRF Program), of the Issuer, originally represented by a single Bond, numbered AR-1, in the principal amount of $600,000. The Series 1997 A Bonds shall be dated the date of delivery thereof, shall finally mature March 1, 2019, and shall bear no interest. The principal of the Series 1997 A Bonds shall be payable quarterly, on March 1, June 1, September 1 and December 1 of each year, commencing June 1, 1999, and ending March 1, 2019, and in the amounts as set forth in "Schedule Y" attached to the Loan Agreement and incorporated in and made a part of the Series 1997 A Bonds. The Series 1997 A Bonds shall be subject to redemption upon the written consent of the Authority and the DEP, and upon payment of the redemption premium, if any, and otherwise in compliance with the Loan Agreement, so long as the Authority shall be the registered owner of the Series 1997 A Bonds. The Issuer does hereby approve and shall pay the SRF Administrative Fee equal to 1% of the principal amount of the Series 1997 A Bonds set forth in "Schedule Y" attached to the Loan Agreement.

B. The Sewer Revenue Bonds, Series 1997 B (West Virginia Infrastructure Fund), of the Issuer, originally represented by a single Bond, numbered BR-1, in the principal amount of $2,032,192. The Series 1997 B Bonds shall be dated the date of delivery thereof, shall finally mature December 1, 2037, and shall bear no interest. The principal of the Series 1997 B Bonds shall be payable quarterly, on March 1, June 1, September 1 and December 1 of each year, commencing June 1, 1999, and ending December 1, 2037, and in the amounts as set forth in "Schedule Y" attached to the Loan Agreement and incorporated in and made a part of the Series 1997 B Bonds. The Series 1997 B Bonds shall be subject to redemption upon the written consent of the Authority and the Council, and upon payment of the redemption premium, if any, and otherwise in compliance with the Loan Agreement, so long as the Authority shall be the registered owner of the Series 1997 B Bonds.

C. The Sewer Revenue Bonds, Series 1997 C (West Virginia Infrastructure Fund), of the Issuer, originally represented by a single Bond, numbered CR-1, in the principal amount of $600,000. The Series 1997 C Bonds shall be dated the date of delivery thereof, shall finally mature December 1, 2037, and shall bear no interest. The principal of the Series 1997 C Bonds shall be payable quarterly, on March 1, June 1, September 1 and December 1 of each year, commencing June 1, 2019, or such earlier or later date as provided for in Section 5.03A(3) of the Bond Ordinance, and ending December 1, 2037, and in the amounts as set forth in "Schedule Y" attached to the Loan Agreement and incorporated in and made a part of the Series 1997 C Bonds. The Series 1997 C Bonds shall be subject to redemption upon the written consent of the Authority and the Council, and upon payment of the redemption premium, if any, and otherwise in compliance with the Loan Agreement so long as the Authority shall be the registered owner of the Series 1997 C Bonds. The Issuer does hereby approve and shall pay the Council Administrative Fee equal to 1% of the principal amount of the Series 1997 C Bonds set forth in "Schedule Y" attached to the Loan Agreement.

Section 2. The Series 1997 C Bonds shall be issued on a parity with respect to liens, pledge and source of and security for payment with the Series 1990 A Bonds, the Series 1990 C Bonds, the Series 1997 A Bonds and the Series 1997 B Bonds, and senior and prior to the Series 1990 B Bonds, and all covenants and restrictions contained in the Prior Ordinance, the Bond Ordinance and any supplemental resolution amendatory thereof, where appropriate and to the extent required by the Council, the Authority or the Loan Agreements, are recognized and agreed by the Issuer to be applicable to the Series 1997 C Bonds.

Section 3. The text of the Series 1997 C Bonds shall be in substantially the following form, with such omissions, insertions and variations as may be necessary and desirable and authorized or permitted hereby, or by any supplemental resolution adopted prior to the issuance thereof:

(FORM OF SERIES 1997 C BOND)

UNITED STATES OF AMERICA
STATE OF WEST VIRGINIA
THE TOWN OF BUFFALO
SEWER REVENUE BOND, SERIES 1997 C
(WEST VIRGINIA INFRASTRUCTURE FUND)

No. CR-____ $_____

KNOW ALL MEN BY THESE PRESENTS: That THE TOWN OF BUFFALO, a municipal corporation and political subdivision of the State of West Virginia in Putnam County of said State (the "Issuer"), for value received, hereby promises to pay, solely from the special funds provided therefor, as hereinafter set forth, to the West Virginia Water Development Authority (the "Authority") or registered assigns the sum of _____ DOLLARS ($_____), or such lesser amount as shall have been advanced to the Issuer hereunder and not previously repaid, as set forth in the "Record of Advances" attached as EXHIBIT A hereto and incorporated herein by reference, in quarterly installments on March 1, June 1, September 1 and December 1 of each year, commencing _____ 1, 199____, as set forth on the "Schedule of Annual Debt Service" attached as EXHIBIT B hereto and incorporated herein by reference, or such earlier or later date as provided for in Section 5.03A(3) of the hereinafter defined Bond Legislation, with no interest. The Council Administrative Fee shall also be payable quarterly on March 1, June 1, September 1 and December 1 of each year, commencing _____ 1, 199___, as set forth on said EXHIBIT B. Notwithstanding anything herein to the contrary, the final installment on this Bond shall be paid at the end of forty years from the date of this Bond in the sum of the unpaid principal and Council Administrative Fee on the date thereof.

Principal installments of this Bond are payable in any coin or currency which, on the respective dates of payment of such installments, is legal tender for the payment of public and private debts under the laws of the United States of America, at the office of the West Virginia Municipal Bond Commission, Charleston, West Virginia (the "Paying Agent").

This Bond may be redeemed prior to its stated date of maturity in whole or in part, but only with the express written consent of the Authority and the West Virginia Infrastructure and Jobs Development Council (the "Council"), and upon the terms and conditions prescribed by, and otherwise in compliance with, the Loan Agreements by and between the Issuer and the Authority, on behalf of the Council, dated _____, 199___.

This Bond is issued (i) to pay a portion of the costs of acquisition and construction of certain improvements and extensions to the existing public sewerage facilities of the Issuer (the "Project"); (ii) [to fund a reserve account for the Bonds of this Series (the "Bonds"); and (iii)] to pay certain costs of issuance hereof and related costs. The existing public sewerage facilities of the Issuer, the Project and any further improvements or extensions thereto are herein called the "System." This Bond is issued under the authority of and in full compliance with the Constitution and statutes of the State of West Virginia, including particularly Chapter 16, Article 13 and Chapter 31, Article 15A of the West Virginia Code of 1931, as amended (the "Act"), and a Bond Ordinance duly adopted by the Issuer on _____, 199____, and a Supplemental Ordinance duly adopted by the Issuer on _____, 199____ (collectively, the "Bond Legislation"), and is subject to all the terms and conditions thereof. The Bond Legislation provides for the issuance of additional bonds under certain conditions, and such bonds would be entitled to be paid and secured equally and ratably from and by the funds and revenues and other security provided for the Bonds under the Bond Legislation.

THIS BOND IS ISSUED ON A PARITY WITH RESPECT TO LIENS, PLEDGE AND SOURCE OF AND SECURITY FOR PAYMENT, AND IN ALL OTHER RESPECTS, WITH THE ISSUER'S (1) SEWER REVENUE BONDS, SERIES 1990 A, DATED SEPTEMBER 6, 1990, ISSUED IN THE ORIGINAL AGGREGATE PRINCIPAL AMOUNT OF $280,168 (2) SEWER REVENUE BONDS, SERIES 1990 C, DATED SEPTEMBER 6, 1990, ISSUED IN THE ORIGINAL AGGREGATE PRINCIPAL AMOUNT OF $396,000 (COLLECTIVELY, THE "FIRST LIEN BONDS"), (3) SEWER REVENUE BONDS, SERIES 1997 A (WEST VIRGINIA SRF PROGRAM), DATED _____, 1997, ISSUED CONCURRENTLY HEREWITH IN THE ORIGINAL AGGREGATE PRINCIPAL AMOUNT OF $_____ (THE "SERIES 1997 A BONDS"), AND (4) SEWER REVENUE BONDS, SERIES 1997 B (WEST VIRGINIA INFRASTRUCTURE FUND), DATED _____, 1997, ISSUED CONCURRENTLY HEREWITH IN THE ORIGINAL AGGREGATE PRINCIPAL AMOUNT OF $_____ (THE "SERIES 1997 B BONDS"). THIS BOND IS ISSUED SENIOR AND PRIOR TO THE ISSUER'S SEWER REVENUE BONDS, SERIES 1990 B, DATED SEPTEMBER 6, 1990, ISSUED IN THE ORIGINAL AGGREGATE PRINCIPAL AMOUNT OF $12,652 (THE "SERIES 1990 B BONDS"). THE FIRST LIEN BONDS AND THE SERIES 1990 B BONDS ARE COLLECTIVELY REFERRED TO AS THE "PRIOR BONDS."

This Bond is payable only from and secured by a pledge of the Net Revenues (as defined in the Bond Legislation) to be derived from the operation of the System, on a parity with the pledge of Net Revenues in favor of the Holders of the First Lien Bonds, the Series 1997 A Bonds and the Series 1997 B Bonds and from moneys in the reserve account created under the Bond Legislation for the Bonds (the "Series 1997 C Bonds Reserve Account") and unexpended proceeds of the Bonds. Such Net Revenues shall be sufficient to pay the principal of and interest, if any, on all bonds which may be issued pursuant to the Act

and which shall be set aside as a special fund hereby pledged for such purpose. This Bond does not constitute a corporate indebtedness of the Issuer within the meaning of any constitutional or statutory provisions or limitations, nor shall the Issuer be obligated to pay the same, or the interest thereon, if any, except from said special fund provided from the Net Revenues, the moneys in the Series 1997 C Bonds Reserve Account and unexpended proceeds of the Bonds. Pursuant to the Bond Legislation, the Issuer has covenanted and agreed to establish and maintain just and equitable rates and charges for the use of the System and the services rendered thereby, which shall be sufficient, together with other revenues of the System, to provide for the reasonable expenses of operation, repair and maintenance of the System, and to leave a balance each year equal to at least 115% of the maximum amount payable in any year for principal of and interest, if any, on the Series 1997 C Bonds, and all other obligations secured by a lien on or payable from such revenues on a parity with the Series 1997 C Bonds, including the First Lien Bonds, the Series 1990 B Bonds, the Series 1997 A Bonds, and the Series 1997 B Bonds; provided however, that so long as there exists in the Series 1997 C Bonds Reserve Account an amount at least equal to the maximum amount of principal and interest, if any, which will become due on the Bonds in the then current or any succeeding year, and in the respective reserve accounts established for any other obligations outstanding on a parity with the Series 1997 C Bonds, including the First Lien Bonds, the Series 1990 B Bonds, the Series 1997 A Bonds and the Series 1997 B Bonds, an amount at least equal to the requirement therefor, such percentage may be reduced to 110%. The Issuer has entered into certain further covenants with the registered owners of the Bonds for the terms of which reference is made to the Bond Legislation. Remedies provided the registered owners of the Bonds are exclusively as provided in the Bond Legislation, to which reference is here made for a detailed description thereof.

Subject to the registration requirements set forth herein, this Bond is transferable, as provided in the Bond Legislation, only upon the books of One Valley Bank, National Association, Charleston, West Virginia, as registrar (the "Registrar"), by the registered owner, or by its attorney duly authorized in writing, upon the surrender of this Bond together with a written instrument of transfer satisfactory to the Registrar duly executed by the registered owner or its attorney duly authorized in writing.

Subject to the registration requirements set forth herein, this Bond, under the provision of the Act is, and has all the qualities and incidents of, a negotiable instrument under the Uniform Commercial Code of the State of West Virginia.

All money received from the sale of this Bond, after reimbursement and repayment of all amounts advanced for preliminary expenses as provided by law and the Bond Legislation, shall be applied solely to payment of the costs of the Project and costs of issuance hereof described in the Bond Legislation, and there shall be and hereby is created and granted a lien upon such moneys, until so applied, in favor of the registered owner of this Bond.

In accordance with the requirements of the United States Department of Agriculture for the issuance of parity obligations, the Bonds will be in default should any proceeds of the Bonds be used for a purpose that will contribute to excessive erosion of highly erodible land or to the conversion of wetlands to produce an agricultural commodity.

IT IS HEREBY CERTIFIED, RECITED AND DECLARED that all acts, conditions and things required to exist, happen and be performed precedent to and at the issuance of this Bond do exist, have happened, and have been performed in due time, form and manner as required by law, and that the amount of this Bond, together with all other obligations of the Issuer, does not exceed any limit prescribed by the Constitution or statutes of the State of West Virginia and that a sufficient amount of the Net Revenues of the System has been pledged to and will be set aside into said special fund by the Issuer for the prompt payment of the principal of and interest, if any, on this Bond.

All provisions of the Bond Legislation, ordinances and statutes under which this Bond is issued shall be deemed to be a part of the contract evidenced by this Bond to the same extent as if written fully herein.

IN WITNESS WHEREOF, THE TOWN OF BUFFALO has caused this Bond to be signed by its Mayor and its corporate seal to be hereunto affixed and attested by its Recorder, and has caused this Bond to be dated _____, 199__.

[SEAL]

_____
Mayor

ATTEST:

_____
Recorder

(Form of)

CERTIFICATE OF AUTHENTICATION AND REGISTRATION

This Bond is one of the Series 1997 C Bonds described in the within-mentioned Bond Legislation and has been duly registered in the name of the registered owner set forth above, as of the date set forth below.

Date: _____, 199____.

_____,
as Registrar

_____
Authorized Officer

(Form of)

EXHIBIT A

RECORD OF ADVANCES

	AMOUNT	DATE		AMOUNT	DATE
(1)	$		(19)	$	
(2)	$		(20)	$	
(3)	$		(21)	$	
(4)	$		(22)	$	
(5)	$		(23)	$	
(6)	$		(24)	$	
(7)	$		(25)	$	
(8)	$		(26)	$	
(9)	$		(27)	$	
(10)	$		(28)	$	
(11)	$		(29)	$	
(12)	$		(30)	$	
(13)	$		(31)	$	
(14)	$		(32)	$	
(15)	$		(33)	$	
(16)	$		(34)	$	
(17)	$		(35)	$	
(18)	$		(36)	$	

TOTAL $_____

EXHIBIT B

SCHEDULE OF ANNUAL DEBT SERVICE

(Form of)

ASSIGNMENT

FOR VALUE RECEIVED the undersigned sells, assigns, and transfers unto _____ the within Bond and does hereby irrevocably constitute and appoint _____, Attorney to transfer the said Bond on the books kept for registration of the within Bond of the said Issuer with full power of substitution in the premises.

Dated: _____, _____.

_____

In the presence of:

_____

Section 4. As permitted under Section 11.01 of the Ordinance, Article V of the Ordinance shall be amended and restated as follows:

ARTICLE V

FUNDS AND ACCOUNTS; SYSTEM REVENUES AND APPLICATION THEREOF

Section 5.01. Establishment of Funds and Accounts with Depository Bank. The following special funds or accounts are hereby created with (or continued if previously established by the Prior Ordinance) and shall be held by the Depository Bank separate and apart from all other funds or accounts of the Depository Bank and the Issuer and from each other:

(1) Revenue Fund (established by the Prior Ordinance);

(2) Renewal and Replacement Fund (established by the Prior Ordinance);

(3) Series 1997 A Bonds Construction Trust Fund;

(4) Series 1997 B and Series 1997 C Bonds Construction Trust Fund;

(5) Series 1997 Bond Anticipation Notes Construction Trust Fund; and

(6) Town of Buffalo Sewer Grant Receipts Construction Fund.

Section 5.02. Establishment of Funds and Accounts with Commission. The following special funds or accounts are hereby created with (or continued if previously established by the Prior Ordinance) and shall be held by the Commission, separate and apart from all other funds or accounts of the Commission and the Issuer and from each other:

(1) Series 1990 A Bonds Sinking Fund (established by the Prior Ordinance);

(2) Within the Series 1990 A Bonds Sinking Fund, the Series 1990 A Bonds Reserve Account (established by the Prior Ordinance);

(3) Series 1990 B Bonds Sinking Fund (established by the Prior Ordinance);

(4) Within the Series 1990 B Bonds Sinking Fund, the Series 1990 B Bonds Reserve Account (established by the Prior Ordinance);

(5) Series 1990 C Bonds Reserve Account (established by the Prior Ordinance);

(6) Series 1997 A Bonds Sinking Fund;

(7) Within the Series 1997 A Bonds Sinking Fund, the Series 1997 A Bonds Reserve Account;

(8) Series 1997 B Bonds Sinking Fund;

(9) Within the Series 1997 B Bonds Sinking Fund, the Series 1997 B Bonds Reserve Account;

(10) Series 1997 C Bonds Sinking Fund;

(11) Within the Series 1997 C Bonds Sinking Fund, the Series 1997 C Bonds Reserve Account; and

(12) Notes Payment Account.

Section 5.03. System Revenues; Flow of Funds. A. The entire Gross Revenues derived from the operation of the System shall be deposited upon receipt in the Revenue Fund. The Revenue Fund shall constitute a trust fund for the purposes provided in this Bond Legislation and in the Prior Ordinance and shall be kept separate and distinct from all other funds of the Issuer and the Depository Bank and used only for the purposes and in the manner herein provided.

(1) The Issuer shall first, each month, pay from the moneys in the Revenue Fund all current Operating Expenses.

(2) The Issuer shall next, on the first day of each month, transfer from the Revenue Fund and simultaneously (i) remit to the Commission for deposit in the Series 1990 A Bonds Sinking Fund the amounts required by the Prior Ordinance to pay the interest on and principal of the Series 1990 A Bonds; (ii) remit to the National Finance Office designated in the Series 1990 C Bonds, the amounts required to pay the interest on the Series 1990 C Bonds, and to amortize the principal of the Bonds over the life of the Bonds; (iii) on the first day of each month, commencing 3 months prior to the first date of payment of principal of the Series 1997 A Bonds, remit to the Commisision for

deposit in the Series 1997 A Bonds Sinking Fund, an amount equal to 1/3rd of the amount of principal which will mature and become due on the Series 1997 A Bonds on the next ensuing quarterly principal payment date; provided that, in the event the period to elapse between the date of such initial deposit in the Series 1997 A Bonds Sinking Fund and the next quarterly principal payment date is less than 3 months, then such monthly payments shall be increased proportionately to provide, 1 month prior to the next quarterly principal payment date, the required amount of principal coming due on such date; (iv) on the first day of each month, commencing 3 months prior to the first date of payment of principal of the Series 1997 B Bonds, remit to the Commission for deposit in the Series 1997 B Bonds Sinking Fund, an amount equal to 1/3rd of the amount of principal which will mature and become due on the Series 1997 B Bonds on the next ensuing quarterly principal payment date; provided that, in the event the period to elapse between the date of such initial deposit in the Series 1997 B Bonds Sinking Fund and the next quarterly principal payment date is less than 3 months, then such monthly payments shall be increased proportionately to provide, 1 month prior to the next quarterly principal payment date, the required amount of principal coming due on such date; and (v) on the first day of each month, commencing 3 months prior to the first date of payment of principal of the Series 1997 C Bonds or commencing the month after the last date of payment of principal of the Series 1997 A Bonds, whichever occurs first, remit to the Commission for deposit in the Series 1997 C Bonds Sinking Fund, an amount equal to 1/3rd of the amount of principal which will mature and become due on the Series 1997 C Bonds on the next ensuing quarterly principal payment date; provided that, in the event the period to elapse between the date of such initial deposit in the Series 1997 C Bonds Sinking Fund and the next quarterly principal payment date is less than 3 months, then such monthly payments shall be increased proportionately to provide, 1 month prior to the next quarterly principal payment date, the required amount of principal coming due on such date.

(3) The Issuer shall next, on the first day of each month, transfer from the Revenue Fund and simultaneously (i) remit to the Commission for deposit in the Series 1990 A Bonds Reserve Account the amount required by the Prior Ordinance; (ii) remit to the Commission for deposit in the Series 1990 C Bonds Reserve Account the amount required by the Prior Ordinance, (iii) commencing 3 months prior to the first date of payment of principal of the Series 1997 A Bonds, if not fully funded upon issuance of the Series 1997 A Bonds, remit to the Commission for deposit in the Series 1997 A Bonds Reserve Account,

an amount equal to 1/120th of the Series 1997 A Bonds Reserve Requirement; provided that, no further payments shall be made into the Series 1997 A Bonds Reserve Account when there shall have been deposited therein, and as long as there shall remain on deposit therein, an amount equal to the Series 1997 A Bonds Reserve Requirement; (iv) commencing 3 months prior to the first date of payment of principal of the Series 1997 B Bonds, if not fully funded upon issuance of the Series 1997 B Bonds, remit to the Commission for deposit in the Series 1997 B Bonds Reserve Account, an amount equal to 1/120th of the Series 1997 B Bonds Reserve Requirement; provided that, no further payments shall be made into the Series 1997 B Bonds Reserve Account when there shall have been deposited therein, and as long as there shall remain on deposit therein, an amount equal to the Series 1997 B Bonds Reserve Requirement; and (v) commencing 3 months prior to the first date of payment of principal of the Series 1997 C Bonds, if not fully funded upon issuance (or prior to loan payment) of the Series 1997 C Bonds, remit to the Commission for deposit in the Series 1997 C Bonds Reserve Account, an amount equal to 1/120th of the Series 1997 C Bonds Reserve Requirement; provided that, no further payments shall be made into the Series 1997 C Bonds Reserve Account when there shall have been deposited therein, and as long as there shall remain on deposit therein, an amount equal to the Series 1997 C Bonds Reserve Requirement

(4) The Issuer shall next, on the first day of each month, transfer from the Revenue Fund and remit to the Depository Bank for deposit in the Renewal and Replacement Fund (as previously set forth in the Prior Ordinance and not in addition thereto), an amount equal to 2 1/2% of the Gross Revenues each month, exclusive of any payments for account of any Reserve Account. All funds in the Renewal and Replacement Fund shall be kept apart from all other funds of the Issuer or of the Depository Bank and shall be invested and reinvested in accordance with Article VIII hereof. Withdrawals and disbursements may be made from the Renewal and Replacement Fund for replacements, emergency repairs, improvements or extensions to the System; provided, that any deficiencies in the Series 1990 A Bonds Reserve Account, the Series 1990 C Bonds Reserve Account, the Series 1997 A Bonds Reserve Account, the Series 1997 B Bonds Reserve Account and the Series 1997 C Bonds Reserve Account [except to the extent such deficiency exists because the required payments into such account have not, as of the date of determination of a deficiency, funded such account to the maximum extent required hereby] shall be promptly eliminated with moneys from the Renewal and Replacement Fund on a

pro rata basis, and thereafter, any deficiencies in the Series 1990 B Bonds Reserve Account [except to the extent such deficiency exists because the required payments into such account have not, as of the date of determination of a deficiency, funded such account to the maximum extent required hereby] shall next be promptly eliminated with moneys from the Renewal and Replacement Fund.

(5) The Issuer shall next, on the first day of each month, remit to the Commission for deposit in the Series 1990 B Bonds Sinking Fund, the amount required by the Prior Ordinance to pay the interest on and principal of the Series 1990 B Bonds.

(6) The Issuer shall next, on the first day of each month, remit to the Commission for deposit in the Series 1990 B Bonds Reserve Account, the amount required by the Prior Ordinance.

(7) After all the foregoing provisions for use of moneys in the Revenue Fund have been fully complied with, any moneys remaining therein and not permitted to be retained therein may be used by the Issuer to prepay portions of the principal amount of the First Lien Bonds, pro rata, or for any lawful purpose of the System.

Moneys in the Series 1997 A Bonds Sinking Fund, the Series 1997 B Bonds Sinking Fund and the Series 1997 C Bonds Sinking Fund shall be used only for the purposes of paying principal of and interest, if any, on the Series 1997 A Bonds, the Series 1997 B Bonds and the Series 1997 C Bonds, respectively, as the same shall become due. Moneys in the Series 1997 A Bonds Reserve Account, the Series 1997 B Bonds Reserve Account and the Series 1997 C Bonds Reserve Account shall be used only for the purpose of paying principal of and interest, if any, on the Series 1997 A Bonds, the Series 1997 B Bonds and the Series 1997 C Bonds, respectively, as the same shall come due, when other moneys in the Series 1997 A Bonds Sinking Fund, the Series 1997 B Bonds Sinking Fund and the Series 1997 C Bonds Sinking Fund are insufficient therefor, and for no other purpose.

All investment earnings on moneys in the Series 1997 A Bonds Sinking Fund, the Series 1997 A Bonds Reserve Account, the Series 1997 B Bonds Sinking Fund, the Series 1997 B Bonds Reserve Account, the Series 1997 C Bonds Sinking Fund, and the Series 1997 C Bonds Reserve Account shall be returned, not less than once each year, by the Commission to the Issuer, and such amounts shall, during construction of the Project, be deposited in the respective Bond Construction Trust Funds, and following completion of construction of the Project, shall be deposited in the Revenue Fund and applied in full, first to the next ensuing interest payment, if any,

due on the Series 1997 A Bonds, the Series 1997 B Bonds and the Series 1997 C Bonds, respectively, and then to the next ensuing principal payment due thereon.

Any withdrawals from the Series 1997 A Bonds Reserve Account, the Series 1997 B Bonds Reserve Account or the Series 1997 C Bonds Reserve Account which result in a reduction in the balance of the Series 1997 A Bonds Reserve Account, the Series 1997 B Bonds Reserve Account or the Series 1997 C Bonds Reserve Account to below the respective Reserve Requirements shall be subsequently restored from the first Net Revenues available after all required payments have been made in full in the order set forth above.

As and when additional Bonds ranking on a parity with the Series 1997 Bonds are issued, provision shall be made for additional payments into the respective sinking funds sufficient to pay the interest on such additional parity Bonds and accomplish retirement thereof at maturity and to accumulate a balance in the appropriate reserve account in an amount equal to the maximum amount of principal and interest which will become due in any year for account of the Bonds of such series, including such additional parity Bonds.

The Issuer shall not be required to make any further payments into the Series 1997 A Bonds Sinking Fund, the Series 1997 A Bonds Reserve Account, the Series 1997 B Bonds Sinking Fund, the Series 1997 B Bonds Reserve Account, the Series 1997 C Bonds Sinking Fund or the Series 1997 B Bonds Reserve Account when the aggregate amount of funds therein are at least equal to the respective aggregate principal amount of the Series 1997 A Bonds, the Series 1997 B Bonds and the Series 1997 C Bonds issued pursuant to this Bond Legislation then Outstanding and all interest, if any, to accrue until the maturity thereof.

Principal, interest or reserve payments, whether made for a deficiency or otherwise, shall be made on a parity and pro rata, with respect to the Series 1990 A Bonds, the Series 1990 B Bonds and the Series 1997 Bonds, in accordance with the respective principal amounts then Outstanding.

The Commission is hereby designated as the fiscal agent for the administration of the Series 1997 A Bonds Sinking Fund, the Series 1997 A Bonds Reserve Account, the Series 1997 B Bonds Sinking Fund, the Series 1997 B Bonds Reserve Account, the Series 1997 C Bonds Sinking Fund and the Series 1997 C Bonds Reserve Account created hereunder, and all amounts required for said accounts shall be remitted to the Commission from the Revenue Fund by the Issuer at the times provided herein. If required by the Authority at anytime, the Issuer shall make the necessary arrangements whereby required payments into said accounts shall be automatically deducted from the Revenue Fund and transferred to the Commission on the dates required hereunder.

Moneys in the Series 1997 A Bonds Sinking Fund, the Series 1997 A Bonds Reserve Account, the Series 1997 B Bonds Sinking Fund, the Series 1997 B Bonds Reserve Account, the Series 1997 C Bonds Sinking Fund and the Series 1997 C Bonds Reserve Account shall be invested and reinvested by the Commission in accordance with Section 8.01 hereof.

The Series 1997 A Bonds Sinking Fund, the Series 1997 A Bonds Reserve Account, the Series 1997 B Bonds Sinking Fund, the Series 1997 B Bonds Reserve Account, the Series 1997 C Bonds Sinking Fund and the Series 1997 C Bonds Reserve Account shall be used solely and only for, and are hereby pledged for, the purpose of servicing the Series 1997 A Bonds, the Series 1997 B Bonds and the Series 1997 C Bonds and any additional Bonds ranking on a parity therewith that may be issued and Outstanding under the conditions and restrictions hereinafter set forth.

B. The Issuer shall on the first day of each month (if such day is not a business day, then the next succeeding business day) deposit with the Commission the required principal, interest and reserve payments with respect to the Series 1997 Bonds and all such payments shall be remitted to the Commission with appropriate instructions as to the custody, use and application thereof consistent with the provisions of this Bond Legislation. The Issuer shall also on the first day of each month (if such day is not a business day, then the next succeeding business day) deposit with the Commission the SRF Administrative Fee as set forth in Schedule Y attached to the Loan Agreement for the Series 1997 A Bonds. The Issuer shall also on the first day of each month (if such day is not a business day, then the next succeeding business day) deposit with the Commission the Council Administrative Fee as set forth in Schedule Y attached to the Loan Agreement for the Series 1997 C Bonds.

C. The Issuer shall complete the "Monthly Payment Form," a form of which is attached to the Loan Agreement for the Series 1997 A Bonds, and submit a copy of said form along with a copy of its payment check to the Authority by the 5th day of such calendar month.

D. Whenever all of the required and provided transfers and payments from the Revenue Fund into the several special funds, as hereinbefore provided, are current and there remains in the Revenue Fund a balance in excess of the estimated amounts required to be so transferred and paid into such funds during the following month or such other period as required by law, such excess shall be considered Surplus Revenues. Surplus Revenues may be used for any lawful purpose of the System.

E. The Issuer shall remit from the Revenue Fund to the Commission, the Registrar, the Paying Agent or the Depository Bank, on such dates as the Commission, the Registrar, the Paying Agent or the Depository Bank, as the case may be, shall require, such additional sums as shall be necessary to pay their respective charges and fees then due. In the case of payments to the Commission under this paragraph, the Issuer shall, if required by

the Authority or the Council at anytime, make the necessary arrangements whereby such required payments shall be automatically deducted from the Revenue Fund and transferred to the Commission on the dates required.

F. The moneys in excess of the sum insured by the maximum amounts insured by FDIC in all funds and accounts shall at all times be secured, to the full extent thereof in excess of such insured sum, by Qualified Investments as shall be eligible as security for deposits of state and municipal funds under the laws of the State.

G. If on any monthly payment date the revenues are insufficient to place the required amount in any of the funds and accounts as hereinabove provided, the deficiency shall be made up in the subsequent payments in addition to the payments which would otherwise be required to be made into the funds and accounts on the subsequent payment dates; provided, however, that the priority of curing deficiencies in the funds and accounts herein shall be in the same order as payments are to be made pursuant to this Section 5.03, and the Net Revenues shall be applied to such deficiencies before being applied to any other payments hereunder.

H. All remittances made by the Issuer to the Commission shall clearly identify the fund or account into which each amount is to be deposited.

I. The Gross Revenues of the System shall only be used for purposes of the System.

J. All Tap Fees shall be deposited by the Issuer, as received, in the Bond Construction Trust Fund, and following completion of the Project, shall be deposited in the Revenue Fund and may be used for any lawful purpose of the System.

Section 5. As permitted under Section 11.01 of the Ordinance, Article VI of the Ordinance shall be amended and restated as follows:

ARTICLE VI

BOND PROCEEDS; CONSTRUCTION DISBURSEMENTS

Section 6.01. Application of Bond Proceeds; Pledge of Unexpended Bond Proceeds. From the moneys received from the sale of the Series 1997 Bonds, the following amounts shall be first deducted and deposited in the order set forth below:

A. From the proceeds of the Series 1997 A Bonds, there shall first be deposited with the Commission in the Series 1997 A Bonds Sinking Fund, the amount, if any, set forth in the Supplemental Resolution as capitalized interest; provided, that such amount may not exceed the amount necessary to pay interest on the Series 1997 A Bonds for the period commencing on the date of issuance of the Series 1997 A Bonds and ending 6 months after the estimated date of completion of construction of the Project.

B. From the proceeds of the Series 1997 B Bonds, there shall first be deposited with the Commission in the Series 1997 B Bonds Sinking Fund, the amount, if any, set forth in the Supplemental Resolution as capitalized interest; provided, that such amount may not exceed the amount necessary to pay interest on the Series 1997 B Bonds for the period commencing on the date of issuance of the Series 1997 B Bonds and ending 6 months after the estimated date of completion of construction of the Project.

C. From the proceeds of the Series 1997 C Bonds, there shall first be deposited with the Commission in the Series 1997 C Bonds Sinking Fund, the amount, if any, set forth in the Supplemental Resolution as capitalized interest; provided, that such amount may not exceed the amount necessary to pay interest on the Series 1997 C Bonds for the period commencing on the date of issuance of the Series 1997 C Bonds and ending 6 months after the estimated date of completion of construction of the Project.

D. Next, from the proceeds of the Series 1997 A Bonds, there shall be deposited with the Commission in the Series 1997 A Bonds Reserve Account, the amount, if any, set forth in the Supplemental Resolution for funding the Series 1997 A Bonds Reserve Account.

E. Next, from the proceeds of the Series 1997 B Bonds, there shall be deposited with the Commission in the Series 1997 B Bonds Reserve Account, the amount, if any, set forth in the Supplemental Resolution for funding the Series 1997 B Bonds Reserve Account.

F. Next, from the proceeds of the Series 1997 C Bonds, there shall be deposited with the Commission in the Series 1997 C Bonds Reserve Account, the amount, if any, set forth in the Supplemental Resolution for funding the Series 1997 C Bonds Reserve Account.

G. Next, from the proceeds of the Series 1997 B Bonds, there shall be deposited with the Commission funds sufficient to pay in full the Series 1997 Notes.

H. As the Issuer receives advances of the remaining moneys derived from the sale of the Series 1997 A Bonds, such moneys shall be deposited with the Depository Bank in the Series 1997 A Bonds Construction Trust Fund and applied solely to payment of Costs of the Project in the manner set forth in Section 6.02.

I. As the Issuer receives advances of the remaining moneys derived from the sale of the Series 1997 B Bonds and the Series 1997 C Bonds, such moneys shall be deposited with the Depository Bank in the Series 1997 B and Series 1997 C Bonds Construction Trust Fund and applied solely to payment of Costs of the Project in the manner set forth in Section 6.02.

J. As the Issuer receives advances of the remaining moneys derived from the sale of the Notes, such moneys shall be deposited with the Depository Bank in the Series 1997 Bond Anticipation Notes Construction Trust Fund and applied solely to payment of Costs of the Project in the manner set forth in Section 6.02.

K. After completion of construction of the Project, as certified by the Consulting Engineers, and all costs have been paid, any remaining proceeds of the Series 1997 A Bonds, the Series 1997 B Bonds, the Series 1997 C Bonds and the Notes shall be applied as directed by the DEP, the Council and the Authority, respectively.

Section 6.02. Disbursements From Construction Trust Funds.

A. On or before the Closing Date, the Issuer shall have delivered to the DEP and the Authority a report listing the specific purposes for which the proceeds of the Series 1997 A Bonds will be expended and the disbursement procedures for such proceeds, including an estimated monthly draw schedule. Payments of all Costs of the Project shall be made monthly.

Except as provided in Section 6.01 hereof, disbursements from the Series 1997 A Bonds Construction Trust Fund (except for the costs of issuance of the Series 1997 A Bonds which shall be made upon request of the Issuer), shall be made only after submission to, and approval from, the Authority and the DEP, of the following:

(1) a completed and signed "Payment Requisition Form," a form of which is attached to the Loan Agreement for the Series 1997 A Bonds, and

(2) a certificate, signed by an Authorized Officer and the Consulting Engineers, stating that:

(a) None of the items for which the payment is proposed to be made has formed the basis for any disbursement theretofore made;

(b) Each item for which the payment is proposed to be made is or was necessary in connection with the Project and constitutes a Cost of the Project;

(c) Each of such costs has been otherwise properly incurred; and

(d) Payment for each of the items proposed is then due and owing.

B. The Issuer shall each month provide the Council and the Authority with a requisition for the costs incurred for the Project, together with such documentation as the Council shall require. Payments of all Costs of the Project shall be made monthly.

Except as provided in Section 6.01 hereof, disbursements from the Series 1997 B and Series 1997 C Bonds Construction Trust Fund and the Series 1997 Bond Anticipation Notes Construction Fund (except for the costs of issuance of the Series 1997 B Bonds, the Series 1997 C Bonds and the Notes which shall be made upon request of the Issuer) shall be made only after submission to, and approval from, the Authority and the Council, of a certificate, signed by an Authorized Officer and the Consulting Engineers, stating that:

(a) None of the items for which the payment is proposed to be made has formed the basis for any disbursement theretofore made;

(b) Each item for which the payment is proposed to be made is or was necessary in connection with the Project and constitutes a Cost of the Project;

(c) Each of such costs has been otherwise properly incurred; and

(d) Payment for each of the items proposed is then due and owing.

Pending such application, moneys in the respective Construction Trust Funds shall be invested and reinvested in Qualified Investments at the written direction of the Issuer.

Section 5. All other provisions relating to the Bonds and the text of the Bonds shall be in substantially the form provided in the Bond Ordinance.

Section 6. The Issuer does hereby ratify, approve and accept the Loan Agreements, a copies of which are incorporated herein by reference, and the execution and delivery of the Loan Agreements by the Mayor, and the performance of the obligations contained therein, on behalf of the Issuer, are hereby authorized, directed, ratified and approved. The Issuer hereby affirms all covenants and representations made in the Loan Agreements and in the applications to the Council and the Authority. The price of the Bonds shall be 100% of par value, there being no interest accrued thereon, provided that the proceeds of the Bonds shall be advanced from time to time as requisitioned by the Issuer.

Section 7. The Issuer does hereby appoint and designate One Valley Bank, National Association, Charleston, West Virginia, to serve as Registrar (the "Registrar") for the Bonds and does approve and accept the Registrar's Agreement to be dated the date of delivery of the Bonds, by and between the Issuer and the Registrar, and the execution and delivery of the Registrar's Agreement by the Mayor, and the performance of the obligations contained therein, on behalf of the Issuer, are hereby authorized, approved and directed.

Section 8. The Issuer does hereby appoint and designate the West Virginia Municipal Bond Commission, Charleston, West Virginia, to serve as Paying Agent for the Bonds under the Bond Ordinance.

Section 9. The Issuer does hereby appoint and designate City National Bank, Eleanor, West Virginia, to serve as Depository Bank under the Bond Ordinance.

Section 10. Series 1997 A Bonds proceeds in the amount of $-0- shall be deposited in the Series 1997 A Bonds Sinking Fund, as capitalized interest.

Section 11. Series 1997 A Bonds proceeds in the amount of $-0- shall be deposited in the Series 1997 A Bonds Reserve Account.

Section 12. Series 1997 B Bonds proceeds in the amount of -0- shall be deposited in the Series 1997 B Bonds Sinking Fund, as capitalized interest.

Section 13. Series 1997 B Bonds proceeds in the amount of -0- shall be deposited in the Series 1997 B Bonds Reserve Account.

Section 14. Series 1997 C Bonds proceeds in the amount of -0- shall be deposited in the Series 1997 C Bonds Sinking Fund, as capitalized interest.

Section 15. Series 1997 C Bonds proceeds in the amount of -0- shall be deposited in the Series 1997 C Bonds Reserve Account.

Section 16. Series 1997 B Bonds proceeds in the amount of $400,000 shall be paid as payment in full of the Issuer's Sewerage System Construction Notes, Series 1997 (West Virginia Instructure Fund), dated April 10, 1997.

Section 17. The balance of the proceeds of the Bonds shall be deposited in or credited to the respective Bond Construction Trust Funds as received from the Council from time to time for payment of costs of the Project, including costs of issuance of the Bonds and related costs.

Section 18. The Mayor and the Recorder are hereby authorized and directed to execute and deliver such other documents and certificates required or desirable in connection with the Bonds hereby and by the Bond Ordinance approved and provided for, to the end that the Bonds may be delivered on or about December 4, 1997, to the Authority pursuant to the Loan Agreements.

Section 19. The acquisition and construction of the Project and the financing thereof in part with proceeds of the Bonds is in the public interest, serves a public purpose of the Issuer and will promote the health, welfare and safety of the residents of the Issuer.

Section 20. The Issuer hereby determines to invest all moneys in the funds and accounts established by the Bond Ordinance held by the Depository Bank until expended, in repurchase agreements or time accounts, secured by a pledge of Government Obligations, and therefore, the Issuer hereby directs the Depository Bank to take such actions as may be necessary to cause such moneys to be invested in such repurchase agreements or time accounts until further directed in writing by the Issuer. Moneys in the Sinking Funds, including the Reserve Accounts therein, shall be invested by the West Virginia Municipal Bond Commission in the West Virginia Consolidated Fund.

Section 21. The Issuer shall not permit at any time or times any of the proceeds of the Bonds or any other funds of the Issuer to be used directly or indirectly in a manner which would result in the exclusion of the Bonds from the treatment afforded by Section 103(a) of the Internal Revenue Code of 1986, as amended, and any regulations promulgated thereunder or under any predecessor thereto (the "Code"), by reason of the classification of the Bonds as "private activity bonds" within the meaning of the Code. The Issuer will take all actions necessary to comply with the Code and Treasury Regulations to be promulgated thereunder.

Section 22. This Supplemental Resolution shall be effective immediately following adoption hereof.

Adopted this 1st day of December, 1997.

THE TOWN OF BUFFALO

Bill Whittington

Mayor

CERTIFICATION

Certified a true copy of a First Supplemental Resolution duly adopted by the Council of The Town of Buffalo on the 1st day of December, 1997.

Dated: December 4, 1997.

[SEAL]

Recorder

11/26/97
116100/97001

THE TOWN OF BUFFALO

Sewer Revenue Bonds,
Series 1997 A (West Virginia SRF Program),
Series 1997 B (West Virginia Infrastructure Fund), and
Series 1997 C (West Virginia Infrastructure Fund), and
Sewerage System Bond Anticipation Notes, Series 1997
(West Virginia Infrastructure Fund)

SECOND SUPPLEMENTAL RESOLUTION

SUPPLEMENTAL RESOLUTION PROVIDING AS TO THE PRINCIPAL AMOUNT, DATE, MATURITY DATE, INTEREST RATE, INTEREST AND PRINCIPAL PAYMENT DATES, REDEMPTION PROVISION AND OTHER TERMS OF THE SEWERAGE SYSTEM BOND ANTICIPATION NOTES, SERIES 1997 (WEST VIRGINIA INFRASTRUCTURE FUND), OF THE TOWN OF BUFFALO; AUTHORIZING AND APPROVING A LOAN AGREEMENT RELATING TO SUCH NOTES AND THE SALE AND DELIVERY OF SUCH NOTES TO THE WEST VIRGINIA WATER DEVELOPMENT AUTHORITY; DESIGNATING A REGISTRAR, PAYING AGENT AND DEPOSITORY BANK; AND MAKING OTHER PROVISIONS AS TO THE NOTES.

WHEREAS, the council (the "Governing Body") of The Town of Buffalo (the "Issuer") has duly and officially enacted an Ordinance, effective December 1, 1997, entitled:

ORDINANCE AUTHORIZING THE ACQUISITION AND CONSTRUCTION OF IMPROVEMENTS AND EXTENSIONS TO THE EXISTING PUBLIC SEWERAGE FACILITIES OF THE TOWN OF BUFFALO, AND THE FINANCING OF THE COST, NOT OTHERWISE PROVIDED, THEREOF THROUGH THE ISSUANCE BY THE TOWN OF NOT MORE THAN $1,000,000 IN AGGREGATE PRINCIPAL AMOUNT OF SEWER REVENUE BONDS, SERIES 1997 A (WEST VIRGINIA SRF PROGRAM), NOT MORE THAN $4,000,000 IN AGGREGATE PRINCIPAL AMOUNT OF SEWER REVENUE BONDS, SERIES 1997 B (WEST VIRGINIA INFRASTRUCTURE FUND), AND NOT MORE THAT $1,000,000 IN AGGREGATE PRINCIPAL AMOUNT OF SEWERAGE SYSTEM BOND ANTICIPATION NOTES, SERIES

1997 (WEST VIRGINIA INFRASTRUCTURE FUND); PROVIDING FOR THE RIGHTS AND REMEDIES OF AND SECURITY FOR THE REGISTERED OWNERS OF SUCH BONDS AND NOTES; AUTHORIZING EXECUTION AND DELIVERY OF ALL DOCUMENTS RELATING TO THE ISSUANCE OF SUCH BONDS AND NOTES; APPROVING, RATIFYING AND CONFIRMING LOAN AGREEMENTS RELATING TO SUCH BONDS AND NOTES; AUTHORIZING THE SALE AND PROVIDING FOR THE TERMS AND PROVISIONS OF SUCH BONDS AND NOTES AND ADOPTING OTHER PROVISIONS RELATING THERETO.

WHEREAS, the Governing Body of the Issuer has duly and officially adopted a First Supplemental Resolution, effective December 1, 1997 (the aforementioned Ordinance and First Supplemental Resolution are collectively referred to herein as the "Ordinance"), entitled:

SUPPLEMENTAL RESOLUTION PROVIDING AS TO PRINCIPAL AMOUNT, DATE, MATURITY DATE, REDEMPTION PROVISION INTEREST RATE, INTEREST AND PRINCIPAL PAYMENT DATES, SALE PRICE AND OTHER TERMS OF THE SEWER REVENUE BONDS, SERIES 1997 A (WEST VIRGINIA SRF PROGRAM), SEWER REVENUE BONDS, SERIES 1997 B (WEST VIRGINIA INFRASTRUCTURE FUND), AND SEWER REVENUE BONDS, SERIES 1997 C (WEST VIRGINIA INFRASTRUCTURE FUND) OF THE TOWN OF BUFFALO; RATIFYING AND APPROVING LOAN AGREEMENTS RELATING TO SUCH BONDS AND THE SALE AND DELIVERY OF SUCH BONDS TO THE WEST VIRGINIA WATER DEVELOPMENT AUTHORITY; DESIGNATING A REGISTRAR, PAYING AGENT AND DEPOSITORY BANK; AND MAKING OTHER PROVISIONS AS TO THE BONDS.

WHEREAS, all capitalized terms used herein and not otherwise defined herein shall have the same meanings set forth in the Ordinance when used herein;

WHEREAS, the Ordinance provides for the issuance of the Sewerage System Bond Anticipation Notes, Series 1997 (West Virginia Infrastructure Fund) (the "Notes"), of the Issuer, in the aggregate principal amount of not more than $1,000,000, and has authorized the execution and delivery of a loan agreement relating to the Notes (the "Loan Agreement"), by and between the Issuer and the West Virginia Water Development Authority (the "Authority"), on behalf of the West Virginia Infrastructure and Jobs Development Council (the "Council"), all in accordance with Chapter 16, Article 13 and Chapter 31, Article 15A of the West Virginia Code of 1931, as amended (collectively, the "Act"); and in the Ordinance, it is provided that the principal amount, date, maturity date, interest rate, interest and principal payment dates,

redemption provision and other terms of the Notes should be established by a Supplemental Resolution thereto and that other matters relating to the Notes be therein provided for;

WHEREAS, the Loan Agreement has been presented to the Issuer at this meeting;

WHEREAS, the Notes are proposed to be purchased by the Authority pursuant to the Loan Agreement; and

WHEREAS, the Governing Body deems it essential and desirable that this supplemental resolution (the "Second Supplemental Resolution") be adopted, that the Loan Agreement be approved and entered into by the Issuer, that the principal amount, date, maturity date, interest rate, interest and principal payment dates, redemption provision and other terms of the Notes be fixed hereby in the manner stated herein, and that other matters relating to the Notes be herein provided for;

NOW, THEREFORE, BE IT RESOLVED BY THE GOVERNING BODY OF THE TOWN OF BUFFALO:

Section 1. Pursuant to the Ordinance and the Act, this Supplemental Resolution is adopted and there are hereby authorized and ordered to be issued the Sewerage System Bond Anticipation Notes, Series 1997 (West Virginia Infrastructure Fund), of the Issuer, initially represented by a single Note, numbered R-1, in the principal amount of $636,203, or such lesser amount as shall have been advanced, as set forth in the Record of Advances attached to the Note. The Notes shall be dated the date of delivery thereof and shall bear no interest. The entire outstanding principal shall be payable on December 1, 2002, as set forth in "Schedule Y" attached to the Loan Agreement and incorporated in and made a part of the Notes. The Notes shall be subject to redemption upon the written consent of the Authority and the Council, and upon payment of a redemption premium, if any, and otherwise in compliance with the Loan Agreement, so long as the Authority shall be the registered owner of the Notes.

Section 2. As permitted under Section 11.01 of the Ordinance, Article IV of the Ordinance shall be amended and restated to include the following sections:

Section 4.05. Refunding of Notes. In the event proceeds of the grants for the System and/or proceeds of revenue bonds, refunding bonds or other obligations of the Issuer, issued subsequent to the issuance of the Notes, are not sufficient or available on a timely basis to pay the Notes in full by the maturity date of the Notes, the Issuer covenants and agrees to issue and sell its refunding notes or bonds in an amount sufficient to pay the entire outstanding principal of and interest, if any, accrued on the Notes in full.

Section 4.06. Prohibition of Other Loans. So long as the Notes are outstanding, no bonds, notes or other evidences of indebtedness, secured by the System or the proceeds of any grants, revenue bonds or bond anticipation notes for the System, shall be issued by the Issuer without the prior written consent of the Authority and the

Council; provided however, that the Issuer may issue refunding notes or bonds to pay the entire outstanding principal of and interest, if any, accrued on the Notes in full.

Section 4.07. Establishment of Series 1997 Bond Anticipation Notes Construction trust Fund; Application of Notes Proceeds. There is hereby created and established with the Depository Bank, to be held by the Depository Bank separate and apart from all other funds or accounts of the Depository Bank and from all other funds or accounts of the Issuer, the Series 1997 Bond Anticipation Notes Construction Trust Fund. The moneys derived from the sale of the Notes shall be deposited with the Depository Bank in the Series 1997 Bond Anticipation Notes Construction Trust Fund and applied solely to the payment of the costs of the Project and the costs of issuance and related costs.

Section 4.08. Establishment of Series 1997 Bond Anticipation Notes Payment Fund. There is hereby created and established with the Commission, to be held by the Commission separate and apart from all other funds or accounts of the Commission and from all other funds or accounts of the Issuer, the Series 1997 Bond Anticipation Notes Payment Fund. Upon receipt of proceeds of any grant for the System, an amount of the proceeds of such grant sufficient to pay the entire outstanding principal of and interest, if any, accrued on the Notes in full, or an amount sufficient to pay a portion of the outstanding principal of and interest, if any, accrued on the Notes if the amount of the proceeds of such grant is not sufficient to pay the Notes in full, shall be deposited in the Series 1997 Bond Anticipation Notes Payment Fund. In the event proceeds of such grant are not sufficient or available to pay the Notes in full, then upon the issuance of the revenue bonds, refunding bonds or other obligations of the Issuer, an amount of the proceeds of such revenue bonds, refunding bonds or other obligations of the Issuer sufficient to pay the entire outstanding principal of and interest, if any, accrued on the Notes in full shall be deposited in the Series 1997 Bond Anticipation Notes Payment Fund. All moneys deposited in the Series 1997 Bond Anticipation Notes Payment Fund shall be paid by the Commission to the Authority on the maturity date of the Notes, or such earlier date if so directed by the Issuer, in full payment of the entire outstanding principal of and interest, if any, accrued on the Notes. Until payment in full of the entire outstanding principal of and interest, if any, accrued on the Notes, all moneys deposited in the Series 1997 Bond Anticipation Notes Payment Fund shall be held in trust for the Authority, and the Issuer shall have no rights with respect thereto except to receive the balance therein after payment of the Notes in full and the charges, if any, of the Paying Agent.

Any moneys remaining in the Series 1997 Bond Anticipation Notes Payment Fund, after the payment of the Notes in full and all charges of the Paying Agent, shall be returned to the Issuer to be used for any lawful purpose of the System.

Section 4.09. Investment of Funds. Pending application as provided above, any moneys held in the Series 1997 Bond Anticipation Notes Construction Trust

Fund and the Series 1997 Bond Anticipation Notes Payment Fund shall be invested and reinvested by the Depository Bank at the direction of the Issuer to the fullest extent possible under applicable laws, and to the extent practicable, in Qualified Investments having maturities consonant with the required use thereof.

The Depository Bank shall keep complete and accurate records of all funds, accounts and investments, and shall distribute to the Issuer, at least once each year (or more often if reasonably requested by the Issuer), a summary of such funds, accounts and investment earnings. The Issuer shall retain all such records and any additional records with respect to such funds, accounts and investment earnings so long as any of the Notes are Outstanding and as long thereafter as necessary to comply with the Code and assure the exclusion of interest, if any, on the Notes from gross income for federal income tax purposes.

Section 3. All other provisions of the Notes shall be in substantially the form provided in the Ordinance, except as amended by this Second Supplemental Resolution. The text of the Notes shall be in substantially the following form, with such omissions, insertions and variations as may be necessary and desirable and authorized or permitted hereby:

(FORM OF NOTE)

UNITED STATES OF AMERICA
STATE OF WEST VIRGINIA
THE TOWN OF BUFFALO
SEWERAGE SYSTEM BOND ANTICIPATION NOTE, SERIES 1997
(WEST VIRGINIA INFRASTRUCTURE FUND)

No. R-1 $_____

KNOW ALL MEN BY THESE PRESENTS: That THE TOWN OF BUFFALO, a municipal corporation and political subdivision of the State of West Virginia in Putnam County of said State (the "Issuer") for value received, hereby promises to pay, solely from the special funds provided therefor, as hereinafter set forth, to the West Virginia Water Development Authority (the "Authority") or registered assigns, on the _____ day of _____, 20_, the principal sum of _____ DOLLARS ($_____), or such lesser amount as shall have been advanced to the Issuer hereunder and not previously repaid, as set forth in the Record of Advances attached hereto and incorporated herein by reference as a part hereof, with no interest.

The principal of this Note is payable in any coin or currency which on the date of payment thereof is legal tender for the payment of public and private debts under the laws of the United States of America, at the office of the West Virginia Municipal Bond Commission, Charleston, West Virginia (the "Paying Agent").

This Note may be redeemed prior to its stated date of maturity in whole or in part, but only with the express written consent of the Authority, and upon the terms and conditions prescribed by, and otherwise in compliance with, the Loan Agreement by and between the Issuer and the Authority, dated _____, 199____.

This Note is issued (i) to temporarily finance a portion of the costs of acquisition and construction of additions, betterments and improvements to the existing public sewerage system of the Issuer (the "Project") (the Project, the existing public sewerage system of the Issuer and any further additions, betterments and improvements thereto, are hereinafter collectively referred to as the "System") and (ii) to pay the costs of issuance hereof and related costs. This Note is issued under the authority of and in full compliance with the Constitution and statutes of the State of West Virginia, including particularly Chapter 16, Article 13 and Chapter 31, Article 15A of the West Virginia Code of 1931, as amended (collectively, the "Act"), and a Bond Ordinance duly enacted by the Issuer on _____, 199___, a First Supplemental Resolution duly adopted by the Issuer on _____, 199___, and a Second

Supplemental Resolution duly adopted by the Issuer on _____, 199__ (collectively, the "Notes Legislation"), and is subject to all the terms and conditions thereof.

The principal of this Note is payable only from and secured by a first lien on the proceeds of any additional sewer revenue bonds of the Issuer which may be issued for the System, any additional grants which the Issuer may receive for the System and any additional bond anticipation notes which the Issuer may issue upon maturity of the Notes. The moneys from these sources shall be deposited into the Series 1997 Bond Anticipation Notes Payment Fund established under the Notes Legislation for the prompt payment of the principal of this Note.

This Note does not constitute a corporate indebtedness of the Issuer within the meaning of any constitutional, statutory or charter provisions or limitations, nor shall the Issuer be obligated to pay the same except from the sources set forth above. Under the Notes Legislation, the Issuer has entered into certain covenants with the Authority, for the terms of which reference is made to the Notes Legislation. Remedies provided the Authority are exclusively as provided in the Notes Legislation, to which reference is here made for a detailed description thereof.

Subject to the requirements for transfer set forth herein, this Note is, and has all the qualities and incidents of, a negotiable instrument under the Uniform Commercial Code of the State of West Virginia. This Note is transferable, as provided in the Notes Legislation, only by transfer of registration upon the books of _____, _____, West Virginia, as registrar (the "Registrar"), to be made at the request of the registered owner hereof in person or by his attorney duly authorized in writing, and upon surrender hereof, together with a written instrument of transfer satisfactory to the Registrar duly executed by the registered owner or his duly authorized attorney.

All moneys received from the sale of this Note shall be applied solely to the payment of the costs of the Project and the costs of issuance and related costs described in the Notes Legislation, and there shall be and hereby is created and granted a lien upon such moneys, until so applied, in favor of the registered owner of this Note.

Under the Act, this Note is exempt from all taxation by the State of West Virginia or any county, municipality, political subdivision or agency thereof.

IT IS HEREBY CERTIFIED, RECITED AND DECLARED that all acts, conditions and things required to exist, happen and be performed precedent to and in issuance of this Note exist, have happened and have been performed in due time, form and manner as required by law, and that the Notes, together with all other obligations of the Issuer, do not exceed any limit prescribed by the Constitution or statutes of the State of West Virginia.

All provisions of the Notes Legislation and the statutes under which this Note is issued shall be deemed to be a part of the contract evidenced by this Note to the same extent as if written fully herein.

This Note shall not be valid or obligatory unless authenticated and registered by the Registrar by the execution of the Registrar's Certificate of Authentication and Registration attached hereto and incorporated herein.

IN WITNESS WHEREOF, THE TOWN OF BUFFALO has caused this Note to be signed by its Mayor and its corporate seal to be hereunto affixed and attested by its Recorder, and has caused this Note to be dated _____, 199___.

[SEAL]

_____
Mayor

ATTEST:

_____
Recorder

(Form of)

CERTIFICATE OF AUTHENTICATION AND REGISTRATION

This is to certify that this Note is one of the Notes described in and issued under the provisions of the within-mentioned Notes Legislation and has been duly registered in the name of the registered owner set forth above.

Date: _____, 199__.

_____,
as Registrar

By_____
Authorized Officer

(Form of)

ASSIGNMENT

FOR VALUE RECEIVED, the undersigned sells, assigns and transfers unto _____ the within-mentioned Note and does hereby irrevocably constitute and appoint _____, attorney, to transfer said Note on the books of the Registrar on behalf of said Issuer with full power of substitution in the premises.

Dated: _____

_____

IN THE PRESENCE OF:

_____

(Form of)

EXHIBIT A

RECORD OF ADVANCES

	AMOUNT	DATE		AMOUNT	DATE
(1)	$		(19)	$	
(2)	$		(20)	$	
(3)	$		(21)	$	
(4)	$		(22)	$	
(5)	$		(23)	$	
(6)	$		(24)	$	
(7)	$		(25)	$	
(8)	$		(26)	$	
(9)	$		(27)	$	
(10)	$		(28)	$	
(11)	$		(29)	$	
(12)	$		(30)	$	
(13)	$		(31)	$	
(14)	$		(32)	$	
(15)	$		(33)	$	
(16)	$		(34)	$	
(17)	$		(35)	$	
(18)	$		(36)	$	

TOTAL $_____

Section 4. The Issuer does hereby ratify, approve and accept the Loan Agreement, a copy of which is incorporated herein by reference, and the execution and delivery of the Loan Agreement by the Mayor, and the performance of the obligations contained therein, on behalf of the Issuer, are hereby authorized, directed, ratified and approved. The Issuer hereby affirms all covenants and representations made in the Loan Agreement and in the application to the Council and the Authority. The price of the Notes shall be 100% of par value, there being no interest accrued thereon, provided that the proceeds of the Notes shall be advanced from time to time as requisitioned by the Issuer.

Section 5. The Issuer does hereby appoint and designate One Valley Bank, National Association, Charleston, West Virginia, as Registrar (the "Registrar"), for the Notes and does approve and accept the Registrar's Agreement to be dated the date of delivery of the Notes, by and between the Issuer and the Registrar, and the execution and delivery of the Registrar's Agreement by the Mayor, and the performance of the obligations contained therein, on behalf of the Issuer, are hereby authorized, approved and directed.

Section 6. The Issuer does hereby appoint and direct the West Virginia Municipal Bond Commission, Charleston, West Virginia, to serve as Paying Agent for the Notes.

Section 7. All proceeds of the Notes shall be deposited in or credited to the Series 1997 Bond Anticipation Notes Construction Trust Fund as received from time to time for payment of costs of the Project, including costs of issuance of the Notes and related costs.

Section 8. Note proceeds in the amount of $456,797.32 shall be paid, at closing, to One Valley Bank, NA, as payment in full of the outstanding note from the Putnam County Development Authority, dated July 11, 1997, the proceeds of which were made available to the Issuer to pay preliminary costs of the Project.

Section 9. The Mayor and the Recorder are hereby authorized and directed to execute and deliver the Notes and such other documents and certificates required or desirable in connection with the Notes hereby and by the Ordinance approved and provided for, to the end that the Notes may be delivered to the Authority on or about December 4, 1997, pursuant to the Loan Agreement.

Section 10. The Issuer hereby appoints and designates City National Bank, Eleanor, West Virginia, as the Depository Bank under the Ordinance.

Section 11. The acquisition and construction of the Project and the temporary financing thereof with proceeds of the Notes are in the public interest, serve a public purpose of the Issuer and will promote the health, welfare and safety of the residents of the Issuer.

Section 12. This Second Supplemental Resolution shall be effective immediately following adoption hereof.

Adopted this 1st day of December, 1997.

Mayor

CERTIFICATION

Certified a true copy of a Second Supplemental Resolution duly adopted by the Council of The Town of Buffalo on the 1st day of December, 1997.

Dated: December 4, 1997.

[SEAL]

Faye Z. Hudson
Recorder

12/01/97
116100/97001

SRF-LP-1
(September 1997)

LOAN AGREEMENT

THIS WATER POLLUTION CONTROL REVOLVING FUND LOAN AGREEMENT (the "Loan Agreement"), made and entered into in several counterparts, by and among the WEST VIRGINIA WATER DEVELOPMENT AUTHORITY, a governmental instrumentality and body corporate of the State of West Virginia (the "Authority"), the WEST VIRGINIA DIVISION OF ENVIRONMENTAL PROTECTION, a division of the West Virginia Bureau of Environment (the "DEP"), and the local government designated below (the "Local Government").

TOWN OF BUFFALO
(Local Government)

WITNESSETH:

WHEREAS, the United States Congress under Title VI of the federal Clean Water Act, as amended (the "Clean Water Act"), has provided for capitalization grants to be awarded to states for the express purpose of establishing and maintaining state water pollution control revolving funds for the planning, design, construction, acquisition and/or improvement of wastewater treatment facilities;

WHEREAS, pursuant to the provisions of Chapter 20, Article 5I, of the Code of West Virginia, 1931, as amended (the "Act"), the State of West Virginia (the "State") has established a state water pollution control revolving fund program (the "Program") to direct the distribution of loans to particular local governments pursuant to the Clean Water Act;

WHEREAS, under the Act the DEP is designated the instrumentality to enter into capitalization agreements with the United States Environmental Protection Agency ("EPA") to accept capitalization grant awards and DEP has been awarded capitalization grants to partially fund the Program;

WHEREAS, under the Act and under the direction of DEP, the Authority has established a permanent perpetual fund known as the "West Virginia Water Pollution Control Revolving Fund" (hereinafter the "Fund");

WHEREAS, pursuant to the Act, the Authority and DEP are empowered to make loans from the Fund to local governments for the acquisition or construction of

1.2 "Consulting Engineers" means the professional engineer, licensed by the State, designated in the Application and any successor thereto.

1.3 "Loan" means the loan to be made by the Authority and DEP to the Local Government through the purchase of Local Bonds, as hereinafter defined, pursuant to this Loan Agreement.

1.4 "Local Act" means the official action of the Local Government required by Section 4.1 hereof, authorizing the Local Bonds.

1.5 "Local Bonds" means the revenue bonds to be issued by the Local Government pursuant to the provisions of the Local Statute, as hereinafter defined, to evidence the Loan and to be purchased by the Authority with money held in the Fund, all in accordance with the provisions of this Loan Agreement.

1.6 "Local Statute" means the specific provisions of the Code of West Virginia, 1931, as amended, pursuant to which the Local Bonds are issued.

1.7 "Operating Expenses" means the reasonable, proper and necessary costs of operation and maintenance of the System, as hereinafter defined, as should normally and regularly be included as such under generally accepted accounting principles.

1.8 "Program" means the wastewater treatment facility acquisition, construction and improvement program coordinated through the capitalization grants program established under the Clean Water Act and administered by DEP.

1.9 "Project" means the wastewater treatment facility project hereinabove referred to, to be constructed or being constructed by the Local Government in whole or in part with the net proceeds of the Local Bonds or being or having been constructed by the Local Government in whole or in part with the proceeds of bond anticipation notes or other interim financing, which is to be paid in whole or in part with the net proceeds of the Local Bonds.

1.10 "SRF Regulations" means the regulations set forth in Title 47, Series 31 of the West Virginia Code of State Regulations.

1.11 "System" means the wastewater treatment facility owned by the Local Government, of which the Project constitutes all or to which the Project constitutes an improvement, and any improvements thereto hereafter constructed or acquired from any sources whatsoever.

1.12 Additional terms and phrases are defined in this Loan Agreement as they are used.

2.6 The Local Government agrees that it will permit the Authority and DEP and their respective agents to have access to the records of the Local Government pertaining to the operation and maintenance of the System at any reasonable time following completion of construction of the Project and commencement of operation thereof or if the Project is an improvement to an existing system at any reasonable time following commencement of construction.

2.7 The Local Government shall require that each construction contractor furnish a performance bond and a payment bond, each in an amount at least equal to one hundred percent (100%) of the contract price of the portion of the Project covered by the particular contract, as security for the faithful performance of such contract.

2.8 The Local Government shall require that each of its contractors and all subcontractors maintain, during the life of the construction contract, workers' compensation coverage, public liability insurance, property damage insurance and vehicle liability insurance in amounts and on terms satisfactory to the Authority and DEP. Until the Project facilities are completed and accepted by the Local Government, the Local Government or (at the option of the Local Government) the contractor shall maintain builder's risk insurance (fire and extended coverage) on a one hundred percent (100%) basis (completed value form) on the insurable portion of the Project, such insurance to be made payable to the order of the Authority, the Local Government, the prime contractor and all subcontractors, as their interests may appear. If facilities of the System which are detrimentally affected by flooding are or will be located in designated special flood or mudslide-prone areas and if flood insurance is available at a reasonable cost, a flood insurance policy must be obtained by the Local Government on or before the Date of Loan Closing, as hereinafter defined, and maintained so long as any of the Local Bonds are outstanding. Prior to commencing operation of the Project, the Local Government must also obtain, and maintain so long as any of the Local Bonds are outstanding, business interruption insurance if available at a reasonable cost.

2.9 The Local Government shall provide and maintain competent and adequate resident engineering services satisfactory to the Authority and DEP covering the supervision and inspection of the development and construction of the Project and bearing the responsibility of assuring that construction conforms to the plans, specifications and designs prepared by the Consulting Engineers, which have been approved by all necessary governmental bodies. Such resident engineer shall certify to the Authority, DEP and the Local Government at the completion of construction that construction is in accordance with the approved plans, specifications and designs, or amendments thereto, approved by all necessary governmental bodies. The Local Government shall require the Consulting Engineers to submit Recipient As-Built Plans, as defined in the SRF Regulations, to it within 60 days of the completion of the Project. The Local Government shall notify DEP in writing of such receipt. The Local Government shall submit a Performance Certificate, the form of which is attached hereto as Exhibit A, and being incorporated herein by reference, to DEP within 60 days of the end of the first year after the Project is completed.

(c) The Local Government shall have authorized the issuance of and delivery to the Authority of the Local Bonds described in this Article III and in Article IV hereof;

(d) The Local Government shall either have received bids or entered into contracts for the construction of the Project, which are in an amount and otherwise compatible with the plan of financing described in the Application; provided, that, if the Loan will refund an interim financing of construction, the Local Government must either be constructing or have constructed its Project for a cost and as otherwise compatible with the plan of financing described in the Application; and, in either case, the Authority and DEP shall have received a certificate of the Consulting Engineers to such effect, the form of which certificate is attached hereto as Exhibit D;

(e) The Local Government shall have obtained all permits required by the laws of the State and the federal government necessary for the construction of the Project, and the Authority and DEP shall have received a certificate of the Consulting Engineers to such effect;

(f) The Local Government shall have obtained all requisite orders of and approvals from the Public Service Commission of West Virginia (the "PSC") necessary for the construction of the Project and operation of the System, and the Authority and DEP shall have received an opinion of counsel to the Local Government, which may be local counsel to the Local Government, bond counsel or special PSC counsel but must be satisfactory to the Authority and DEP, to such effect;

(g) The Local Government shall have obtained any and all approvals for the issuance of the Local Bonds required by State law, and the Authority and DEP shall have received an opinion of counsel to the Local Government, which may be local counsel to the Local Government, bond counsel or special PSC counsel but must be satisfactory to the Authority and DEP, to such effect;

(h) The Local Government shall have obtained any and all approvals of rates and charges required by State law and shall have taken any other action required to establish and impose such rates and charges (imposition of such rates and charges is not, however, required to be effective until completion of construction of the Project) with all requisite appeal periods having expired, and the Authority and DEP shall have received an opinion of counsel to the Local Government, which may be local counsel to the Local Government, bond counsel or special PSC counsel but must be satisfactory to the Authority and DEP, to such effect;

(i) Such rates and charges for the System shall be sufficient to comply with the provisions of Subsection 4.1(b)(ii) hereof, and the Authority and DEP shall have received a certificate of the accountants for the Local Government, or such other person or firm experienced in the finances of local governments and satisfactory to the Authority and DEP, to such effect; and

Local Government further specifically recognizes that all loans will be originated in conjunction with the SRF Regulations and with the approval of DEP.

3.6 The Local Government shall provide DEP with the appropriate documentation to comply with the special conditions established by federal and state regulations as set forth in Exhibit E hereto at such times as are set forth in Exhibit E.

ARTICLE IV

Local Bonds; Security for Loan; Repayment of Loan; Interest on Loan; Fees and Charges

4.1 The Local Government shall, as one of the conditions of the Authority and DEP to make the Loan, authorize the issuance of and issue the Local Bonds pursuant to an official action of the Local Government in accordance with the Local Statute, which shall, as enacted, contain provisions and covenants in substantially the form as follows:

(a) That the gross revenues of the System shall always be used for purposes of the System. The revenues generated from the operation of the System will be used monthly, in the order of priority listed below:

(i) to pay Operating Expenses of the System;

(ii) to the extent not otherwise limited by any outstanding loan resolution, indenture or other act or document and beginning on the date set forth in Schedule X to provide debt service on the Local Bonds by depositing in a sinking fund one-third (1/3) of the interest payment next coming due on the Local Bonds and one-third (1/3) of the principal payment next coming due on the Local Bonds and, beginning three (3) months prior to the first date of payment of principal of the Local Bonds, if the reserve account for the Local Bonds (the "Reserve Account") was not funded from proceeds of the Local Bonds or otherwise concurrently with the issuance thereof in an amount equal to an amount at least equal to the maximum amount of principal and interest which will come due on the Local Bonds in the then current or any succeeding year (the "Reserve Requirement"), by depositing in the Reserve Account an amount not less than one-twelfth (1/12) of one-tenth (1/10) of the Reserve Requirement or, if the Reserve Account has been so funded (whether by Local Bond proceeds, monthly deposits or otherwise), any amount necessary to maintain the Reserve Account at the Reserve Requirement;

(iii) to create a renewal and replacement, or similar, fund in an amount equal to two and one-half percent (2-1/2%) of the gross revenues from the System, exclusive of any payments into the Reserve Account, for the purpose of improving

on any obligations secured by a lien on or payable from the revenues of the System prior to the Local Bonds and with the written consent of the Authority and DEP; provided, however, that additional parity bonds may be issued to complete the Project, as described in the Application as of the date hereof, without regard to the foregoing;

(vi) That the Local Government will carry such insurance as is customarily carried with respect to works and properties similar to the System, including those specified by Section 2.8 hereof;

(vii) That the Local Government will not render any free services of the System;

(viii) That any Local Bond owner may, by proper legal action, compel the performance of the duties of the Local Government under the Local Act, including the making and collection of sufficient rates or charges for services rendered by the System, and shall also have, in the event of a default in payment of principal of or interest on the Local Bonds, the right to obtain the appointment of a receiver to administer the System or construction of the Project, or both, as provided by law and all rights as set forth in Section 5 of the Act;

(ix) That, to the extent authorized by the laws of the State and the rules and regulations of the PSC, all delinquent rates and charges, if not paid when due, shall become a lien on the premises served by the System;

(x) That, to the extent legally allowable, the Local Government will not grant any franchise to provide any services which would compete with the System;

(xi) That the Local Government shall annually cause the records of the System to be audited by an independent certified public accountant or independent public accountant and shall submit the report of said audit to the Authority and DEP, which report shall include a statement that the Local Government is in compliance with the terms and provisions of the Local Act and this Loan Agreement and that the Local Government's revenues are adequate to meet its operation and maintenance expenses and debt service requirements;

(xii) That the Local Government shall annually adopt a detailed, balanced budget of the estimated revenues and expenditures for operation and maintenance of the System during the succeeding fiscal year and shall submit a copy of such budget to the Authority and DEP within 30 days of adoption thereof;

(xiii) That, to the extent authorized by the laws of the State and the rules and regulations of the PSC, prospective users of the System shall be required to connect thereto;

not restore the services of the water facility until all delinquent charges for the services of the System have been fully paid or, if the water facility is not owned by the Local Government, then the Local Government shall enter into a termination agreement with the water provider.

The Local Government hereby represents and warrants that the Local Act has been or shall be duly adopted in compliance with all necessary corporate and other action and in accordance with applicable provisions of law. All legal matters incident to the authorization, issuance, sale and delivery of the Local Bonds shall be approved without qualification by nationally recognized bond counsel acceptable to the Authority in substantially the form of legal opinion attached hereto as Exhibit G.

4.2 The Loan shall be secured by the pledge and assignment by the Local Government, as effected by the Local Act, of the fees, charges and other revenues of the Local Government from the System.

4.3 At least five percent (5%) of the proceeds of the Local Bonds will be advanced on the Date of Loan Closing. The remaining proceeds of the Local Bonds shall be advanced by the Authority monthly as required by the Local Government to pay Costs of the Project, provided, however, if the proceeds of the Local Bonds will be used to repay an interim financing, the proceeds will be advanced on a schedule mutually agreeable to the Local Government, the DEP and the Authority. The Local Bonds shall not bear interest during the construction period but interest shall commence accruing on the completion date as defined in the SRF Regulations, provided that the annual repayment of principal and payment of interest shall begin not later than one (1) year after the completion date. The repayment of principal and interest on the Local Bonds shall be as set forth on Schedule Y hereto. In no event shall the interest rate on or the net interest cost of the Local Bonds exceed any statutory limitation with regard thereto.

4.4 The Local Bonds shall be delivered to the Authority in fully registered form, transferable and exchangeable as provided in the Local Act at the expense of the Local Government. Anything to the contrary herein notwithstanding, the Local Bonds may be issued in one or more series.

4.5 As provided by the SRF Regulations, the Local Government agrees to pay from time to time, if required by the Authority and DEP, the Local Government's allocable share of the reasonable administrative expenses of the Authority relating to the Program. Such administrative expenses shall be determined by the Authority and shall include without limitation Program expenses, legal fees paid by the Authority and fees paid to the trustee and paying agents for any bonds or notes to be issued by the Authority for contribution to the Fund and the fees and expenses of any corporate trustee for the Fund.

4.6 The obligation of the Authority to make any loans shall be conditioned upon the availability of moneys in the Fund in such amount and on such terms and conditions as, in the sole judgment of the Authority, will enable it to make the Loan.

recourse to said rights and powers, the Local Government shall take no action of any nature whatsoever calculated to inhibit, nullify, void, delay or render nugatory such actions of the Authority in the due and prompt implementation of this Loan Agreement.

6.2 The Local Government hereby warrants and represents that all information provided to the Authority and DEP in this Loan Agreement, in the Application or in any other application or documentation with respect to financing the Project was at the time, and now is, true, correct and complete, and such information does not omit any material fact necessary to make the statements therein, in light of the circumstances under which they were made, not misleading. Prior to the Authority's making the Loan and receiving the Local Bonds, the Authority and DEP shall have the right to cancel all or any of their obligations under this Loan Agreement if (a) any representation made to the Authority and DEP by the Local Government in connection with the Loan shall be incorrect or incomplete in any material respect or (b) the Local Government has violated any commitment made by it in its Application or in any supporting documentation or has violated any of the terms of the SRF Regulations or this Loan Agreement.

6.3 The Local Government hereby agrees to repay on or prior to the Date of Loan Closing any moneys due and owing by it to the Authority or any other lender for the planning or design of the Project, provided that such repayment shall not be made from the proceeds of the Loan.

6.4 The Local Government hereby covenants that it will rebate any amounts required by Section 148 of the Internal Revenue Code of 1986, as amended, and will take all steps necessary to make any such rebates. In the event the Local Government fails to make any such rebates as required, then the Local Government shall pay any and all penalties, obtain a waiver from the Internal Revenue Service and take any other actions necessary or desirable to preserve the exclusion from gross income for federal income tax purposes of interest on the Local Bonds.

6.5 Notwithstanding Section 6.4, the Authority and DEP may at any time, in their sole discretion, cause the rebate calculations prepared by or on behalf of the Local Government to be monitored or cause the rebate calculations for the Local Government to be prepared, in either case at the expense of the Local Government.

6.6 The Local Government hereby agrees to give the Authority and DEP prior written notice of the issuance by it of any other obligations to be used for the Project, payable from the revenues of the System or from any grants for the Project or otherwise related to the Project or the System.

6.7 The Local Government hereby agrees to file with the Authority upon completion of acquisition and construction of the Project a schedule in substantially the form of Amended Schedule A to the Application, setting forth the actual costs of the Project and sources of funds therefor.

(iii) payment in full of the principal of and interest on the Loan and of any fees and charges owed by the Local Government to the Authority or DEP; provided that the amount of the Loan made under this Loan Agreement in any succeeding fiscal year is contingent upon funds being appropriated by the legislature or otherwise being available to make the Loan. In the event funds are not appropriated or otherwise available to make all of the Loan, the responsibility of the Authority and DEP to make all the Loan is terminated; provided further that the obligation of the Local Government to repay the amount of the Loan made by the Authority and DEP as set forth in (iii) above is not terminated due to such non-funding on any balance on the Loan. The DEP agrees to use its best efforts to have the amount contemplated under this Loan Agreement included in its budget. Non-appropriation or non-funding shall not be considered an event of default under the Loan Agreement.

EXHIBIT A

[Form of Performance Certificate]

[TO BE PROVIDED BY DEP]

EXHIBIT C

PAYMENT REQUISITION FORM

(All Copies to Be Provided by DEP for Each Project)

acquisition of the Project as set forth in the Application, and (vii) attached hereto as Exhibit A is the final amended "Schedule A - Total Cost of Project and Sources of Funds" for the Project.

WITNESS my signature on this _____ day of _____, 19___.

_____

By _____

West Virginia License No. __

[SEAL]

EXHIBIT F

[Monthly Payment Form]

West Virginia Water Development
Authority
1201 Dunbar Avenue
Dunbar, WV 25064

Re: [Name of bond issue]

Dear Sirs:

The following deposits were made to the West Virginia Municipal Bond Commission on behalf of [Local Government] on _____, __.

Sinking Fund:		
Interest	$_____	
Principal	$_____	
Total:		$_____
Reserve Fund:	$_____	

Witness my signature this ___ day of_____.

[Name of Local Government]

By: _____
Authorized Officer

Enclosure: copy of check(s)

Based upon the foregoing and upon our examination of such other documents as we have deemed necessary, we are of the opinion as follows:

1. The Loan Agreement has been duly authorized by and executed on behalf of the Local Government and is a valid and binding special obligation of the Local Government enforceable in accordance with the terms thereof.

2. The Loan Agreement inures to the benefit of the Authority and cannot be amended so as to affect adversely the rights of the Authority or diminish the obligations of the Local Government without the consent of the Authority.

3. The Local Government is a duly organized and presently existing _____ _____, with full power and authority to construct and acquire the Project and to operate and maintain the System referred to in the Loan Agreement and to issue and sell the Local Bonds, all under the Local Statute and other applicable provisions of law.

4. The Local Government has legally and effectively enacted the Local Act and all other necessary _____ in connection with the issuance and sale of the Local Bonds. The Local Act contains provisions and covenants substantially in the form of those set forth in Section 4.1 of the Loan Agreement.

5. The Local Bonds are valid and legally enforceable special obligations of the Local Government, payable from the net revenues of the System referred to in the Local Act and secured by a [first] lien on and pledge of the net revenues of said System, all in accordance with the terms of the Local Bonds and the Local Act, and have been duly issued and delivered to the Authority.

6. The Local Bonds are, by statute, exempt _____, and under existing statutes and court decisions of the United States of America, as presently written and applied, the interest on the Local Bonds is excludable from the gross income of the recipients thereof for federal income tax purposes.

No opinion is given herein as to the effect upon enforceability of the Local Bonds of bankruptcy, insolvency, reorganization, moratorium and other laws affecting creditors' rights or in the exercise of judicial discretion in appropriate cases.

We have examined executed and authenticated Local Bond numbered R-1, and in our opinion the form of said bond and its execution and authentication are regular and proper.

Very truly yours,

SCHEDULE Y

Town of Buffalo, West Virginia
$600,000.00 SRF Loan
20 Years, 0% Interest Rate, 1% Administrative Fee

DEBT SERVICE SCHEDULE

Date	Principal	Coupon	Total P+I
3/01/1999	-	-	-
6/01/1999	7,500.00	-	7,500.00
9/01/1999	7,500.00	-	7,500.00
12/01/1999	7,500.00	-	7,500.00
3/01/2000	7,500.00	-	7,500.00
6/01/2000	7,500.00	-	7,500.00
9/01/2000	7,500.00	-	7,500.00
12/01/2000	7,500.00	-	7,500.00
3/01/2001	7,500.00	-	7,500.00
6/01/2001	7,500.00	-	7,500.00
9/01/2001	7,500.00	-	7,500.00
12/01/2001	7,500.00	-	7,500.00
3/01/2002	7,500.00	-	7,500.00
6/01/2002	7,500.00	-	7,500.00
9/01/2002	7,500.00	-	7,500.00
12/01/2002	7,500.00	-	7,500.00
3/01/2003	7,500.00	-	7,500.00
6/01/2003	7,500.00	-	7,500.00
9/01/2003	7,500.00	-	7,500.00
12/01/2003	7,500.00	-	7,500.00
3/01/2004	7,500.00	-	7,500.00
6/01/2004	7,500.00	-	7,500.00
9/01/2004	7,500.00	-	7,500.00
12/01/2004	7,500.00	-	7,500.00
3/01/2005	7,500.00	-	7,500.00
6/01/2005	7,500.00	-	7,500.00
9/01/2005	7,500.00	-	7,500.00
12/01/2005	7,500.00	-	7,500.00
3/01/2006	7,500.00	-	7,500.00
6/01/2006	7,500.00	-	7,500.00
9/01/2006	7,500.00	-	7,500.00
12/01/2006	7,500.00	-	7,500.00
3/01/2007	7,500.00	-	7,500.00
6/01/2007	7,500.00	-	7,500.00
9/01/2007	7,500.00	-	7,500.00
12/01/2007	7,500.00	-	7,500.00
3/01/2008	7,500.00	-	7,500.00
6/01/2008	7,500.00	-	7,500.00
9/01/2008	7,500.00	-	7,500.00
12/01/2008	7,500.00	-	7,500.00
3/01/2009	7,500.00	-	7,500.00
6/01/2009	7,500.00	-	7,500.00
9/01/2009	7,500.00	-	7,500.00
12/01/2009	7,500.00	-	7,500.00
3/01/2010	7,500.00	-	7,500.00

IC/WDA-1
(July 1996)

LOAN AGREEMENT

THIS LOAN AGREEMENT, Made and entered into in several counterparts, by and between the WEST VIRGINIA WATER DEVELOPMENT AUTHORITY, a governmental instrumentality and body corporate of the State of West Virginia (the "Authority"), acting on behalf of the WEST VIRGINIA INFRASTRUCTURE AND JOBS DEVELOPMENT COUNCIL (the "Council") and the governmental agency designated below (the "Governmental Agency");

TOWN OF BUFFALO
(Governmental Agency)

W I T N E S S E T H:

WHEREAS, pursuant to the provisions of Chapter 31, Article 15A, of the Code of West Virginia, 1931, as amended (the "Act"), the Authority is empowered upon request of the Council to make loans to governmental agencies for the acquisition or construction of projects by such governmental agencies, subject to such provisions and limitations as are contained in the Act;

WHEREAS, the Governmental Agency constitutes a governmental agency as defined by the Act;

WHEREAS, the Governmental Agency is authorized and empowered by the statutes of the State to construct, operate and improve a project, as defined by the Act, and to finance the cost of constructing or acquiring the same by borrowing money to be evidenced by revenue bonds issued by the Governmental Agency;

WHEREAS, the Governmental Agency intends to construct, is constructing or has constructed such a project at the location and as more particularly described and set forth in the Application, as hereinafter defined (the "Project");

WHEREAS, the Governmental Agency has completed and filed with the Authority an Application for a Construction Loan with attachments and exhibits and an Amended Application for a Construction Loan also with attachments and exhibits (together, as further revised and supplemented, the "Application"), which Application is incorporated herein by this reference; and

WHEREAS, having reviewed the Application and made all findings required by the Act and having available sufficient funds therefor, the Council has authorized the Authority to lend the Governmental Agency the amount set forth on Schedule X attached hereto and incorporated herein by reference, through the purchase of revenue bonds of the Governmental Agency with money in the Infrastructure Fund subject to the Governmental Agency's satisfaction of certain legal and other requirements of the Council's loan program (the "Program") as hereinafter set forth.

NOW, THEREFORE, in consideration of the premises and the mutual agreements hereinafter contained, the Governmental Agency and the Authority hereby agree as follows:

ARTICLE I

Definitions

1.1 Except where the context clearly indicates otherwise, the terms "Authority," "cost," "governmental agency," "project," "waste water facility" and "water facility" have the definitions and meanings ascribed to them in the Act.

1.2 "Authority" means the West Virginia Water Development Authority, which is expected to be the original purchaser of the Bonds, acting in its administrative capacity pursuant to Section 10 of the Council Act and upon authorization from the Council.

1.3 "Consulting Engineers" means the professional engineer, licensed by the State, who shall not be a regular, full-time employee of the State or any of its agencies, commissions or political sub-divisions, and designated in the Application and any qualified successor thereto; provided, however, when a Loan is made for a Project financed, in part, by the Office of Abandoned Mine Lands, "Consulting Engineers" shall mean the West Virginia Division of Environmental Protection, or any successor thereto.

1.4 "Infrastructure Fund" means the West Virginia Infrastructure Fund established in accordance with Section 9 of the Act.

1.5 "Loan" means the loan to be made by the Authority to the Governmental Agency through the purchase of Local Bonds, as hereinafter defined, pursuant to this Loan Agreement.

1.6 "Local Act" means the official action of the Governmental Agency required by Section 4.1 hereof, authorizing the Local Bonds.

1.7 "Local Bonds" means the revenue bonds to be issued by the Governmental Agency pursuant to the provisions of the Local Statute, as hereinafter defined, to evidence the Loan and to be purchased by the Authority, all in accordance with the provisions of this Loan Agreement.

1.8 "Local Statute" means the specific provisions of the Code of West Virginia, 1931, as amended, pursuant to which the Local Bonds are issued.

1.9 "Operating Expenses" means the reasonable, proper and necessary costs of operation and maintenance of the System, as hereinafter defined, as should normally and regularly be included as such under generally accepted accounting principles.

1.10 "Project" means the project hereinabove referred to, to be constructed or being constructed by the Governmental Agency in whole or in part with the net proceeds of the Local Bonds.

1.11 "System" means the project owned by the Governmental Agency, of which the Project constitutes all or to which the Project constitutes an improvement, and any improvements thereto hereafter constructed or acquired from any sources whatsoever.

1.12 Additional terms and phrases are defined in this Loan Agreement as they are used.

ARTICLE II

The Project and the System

2.1 The Project shall generally consist of the construction and acquisition of the facilities described in the Application, to be, being or having been constructed in accordance with plans, specifications and designs prepared for the Governmental Agency by the Consulting Engineers, the Authority and Council having found, to the extent applicable, that the Project is consistent with the Act.

2.2 Subject to the terms, conditions and provisions of this Loan Agreement and of the Local Act, the Governmental Agency has acquired, or shall do all things necessary to acquire, the proposed site of the Project and shall do, is doing or has done all things necessary to construct the Project in accordance with the plans, specifications and designs prepared for the Governmental Agency by the Consulting Engineers.

2.3 All real estate and interests in real estate and all personal property constituting the Project and the Project site heretofore or hereafter acquired shall at all times be and remain the property of the Governmental Agency, subject to any mortgage lien or

other security interest as is provided for in the Local Statute unless a sale or transfer of all or a portion of said property or any interest therein is approved by the Authority and Council.

2.4 The Governmental Agency agrees that the Authority and its duly authorized agents shall have the right at all reasonable times to enter upon the Project site and Project facilities and to examine and inspect the same. The Governmental Agency further agrees that the Authority and its duly authorized agents and representatives shall, prior to, at and after completion of construction and commencement of operation of the Project, have such rights of access to the System site and System facilities as may be reasonably necessary to accomplish all of the powers and rights of the Authority with respect to the System pursuant to the pertinent provisions of the Act.

2.5 The Governmental Agency shall keep complete and accurate records of the cost of acquiring the Project site and the costs of constructing, acquiring and installing the Project. The Governmental Agency shall permit the Authority, acting by and through its Director or his duly authorized agents and representatives, to inspect all books, documents, papers and records relating to the Project and the System at any and all reasonable times for the purpose of audit and examination, and the Governmental Agency shall submit to the Authority such documents and information as it may reasonably require in connection with the construction, acquisition and installation of the Project, the operation and maintenance of the System and the administration of the Loan or of any State and federal grants or other sources of financing for the Project.

2.6 The Governmental Agency agrees that it will permit the Authority and its agents and representatives to have access to the records of the Governmental Agency pertaining to the operation and maintenance of the System at any reasonable time following completion of construction of the Project and commencement of operation thereof or if the Project is an improvement to an existing system at any reasonable time following commencement of construction.

2.7 The Governmental Agency shall require that each construction contractor furnish a performance bond and a payment bond, each in an amount at least equal to one hundred percent (100%) of the contract price of the portion of the Project covered by the particular contract, as security for the faithful performance of such contract.

2.8 The Governmental Agency shall require that each of its contractors and all subcontractors maintain, during the life of the construction contract, workers' compensation coverage, public liability insurance, property damage insurance and vehicle liability insurance in amounts and on terms satisfactory to the Authority. Until the Project facilities are completed and accepted by the Governmental Agency, the Governmental Agency or (at the option of the Governmental Agency) the contractor shall maintain builder's risk insurance (fire and extended coverage) on a one hundred percent (100%) basis (completed value form) on the insurable portion of the Project, such insurance to be made payable to the order of the Authority, the Governmental Agency, the prime contractor and

all subcontractors, as their interests may appear. If facilities of the System which are detrimentally affected by flooding are or will be located in designated special flood or mudslide-prone areas and if flood insurance is available at a reasonable cost, a flood insurance policy must be obtained by the Governmental Agency on or before the Date of Loan Closing, as hereinafter defined, and maintained so long as any of the Local Bonds is outstanding. Prior to commencing operation of the Project, the Governmental Agency must also obtain, and maintain so long as any of the Local Bonds is outstanding, business interruption insurance if available at a reasonable cost.

2.9 The Governmental Agency shall provide and maintain competent and adequate resident engineering services satisfactory to the Council and the Authority covering the supervision and inspection of the development and construction of the Project, and bearing the responsibility of assuring that construction conforms to the plans, specifications and designs prepared by the Consulting Engineers, which have been approved by all necessary governmental bodies. Such resident engineer shall certify to the Authority and the Governmental Agency at the completion of construction that construction is in accordance with the approved plans, specifications and designs, or amendments thereto, approved by all necessary governmental bodies.

2.10 The Governmental Agency agrees that it will at all times provide operation and maintenance of the System to comply with any and all State and federal standards. The Governmental Agency agrees that qualified operating personnel properly certified by the State will be retained to operate the System during the entire term of this Loan Agreement.

2.11 The Governmental Agency hereby covenants and agrees to comply with all applicable laws, rules and regulations issued by the Council, the Authority or other State, federal or local bodies in regard to the construction of the Project and operation, maintenance and use of the System.

2.12 The Governmental Agency, commencing on the date contracts are executed for the construction of the Project and for two years following the completion of the Project, shall each month complete a Monthly Financial Report, the form of which is attached hereto as Exhibit C and incorporated herein by reference, and forward a copy by the 15th of each month to the Authority and Council.

ARTICLE III

Conditions to Loan;
Issuance of Local Bonds

3.1 The agreement of the Authority and Council to make the Loan is subject to the Governmental Agency's fulfillment, to the satisfaction of the Authority, of each and all of those certain conditions precedent on or before the delivery date for the Local Bonds, which shall be the date established pursuant to Section 3.4 hereof. Said conditions precedent are as follows:

(a) The Governmental Agency shall have performed and satisfied all of the terms and conditions to be performed and satisfied by it in this Loan Agreement;

(b) The Governmental Agency shall have authorized the issuance of and delivery to the Authority of the Local Bonds described in this Article III and in Article IV hereof;

(c) The Governmental Agency shall either have received bids or entered contracts for the construction of the Project which are in an amount and otherwise compatible with the plan of financing described in the Application; provided, that, if the Loan will refund an interim financing of construction, the Governmental Agency must either be constructing or have constructed its Project for a cost and as otherwise compatible with the plan of financing described in the Application; and, in either case, the Authority shall have received a certificate of the Consulting Engineers to such effect, the form of which certificate is attached hereto as Exhibit A;

(d) The Governmental Agency shall have obtained all permits required by the laws of the State and the federal government necessary for the construction of the Project, and the Authority shall have received a certificate of the Consulting Engineers to such effect;

(e) The Governmental Agency shall have obtained all requisite orders of and approvals from the Public Service Commission of West Virginia (the "PSC") necessary for the construction of the Project and operation of the System with all requisite appeal periods having expired without successful appeal, and the Authority shall have received an opinion of counsel to the Governmental Agency, which may be local counsel to the Governmental Agency, bond counsel or special PSC counsel but must be satisfactory to the Authority, to such effect;

(f) The Governmental Agency shall have obtained any and all approvals for the issuance of the Local Bonds required by State law, and the Authority shall have received an opinion of counsel to the Governmental Agency, which may be local

counsel to the Governmental Agency, bond counsel or special PSC counsel but must be satisfactory to the Authority, to such effect;

(g) The Governmental Agency shall have obtained any and all approvals of rates and charges required by State law and shall have taken any other action required to establish and impose such rates and charges (imposition of such rates and charges is not, however, required to be effective until completion of construction of the Project) with all requisite appeal periods having expired without successful appeal, and the Authority shall have received an opinion of counsel to the Governmental Agency, which may be local counsel to the Governmental Agency, bond counsel or special PSC counsel but must be satisfactory to the Authority, to such effect;

(h) Such rates and charges for the System shall be sufficient to comply with the provisions of Subsections 4.1(a) and 4.1(b)(ii) hereof, and the Authority shall have received a certificate of the accountant for the Governmental Agency, or such other person or firm experienced in the finances of governmental agencies and satisfactory to the Authority, to such effect; and

(i) The net proceeds of the Local Bonds, together with all moneys on deposit or to be simultaneously deposited (or, with respect to proceeds of grant anticipation notes or other indebtedness for which a binding purchase contract has been entered, to be deposited on a date certain) and irrevocably pledged thereto and the proceeds of grants irrevocably committed therefor, shall be sufficient to pay the costs of construction and acquisition of the Project as set forth in the Application, and the Authority shall have received a certificate of the Consulting Engineers, or such other person or firm experienced in the financing of water development projects and satisfactory to the Authority, to such effect, such certificate to be in form and substance satisfactory to the Authority, and evidence satisfactory to the Authority of such irrevocably committed grants.

3.2 Subject to the terms and provisions of this Loan Agreement, the rules and regulations promulgated by the Authority or any other appropriate State agency and any applicable rules, regulations and procedures promulgated from time to time by the federal government, it is hereby agreed that the Authority shall make the Loan to the Governmental Agency and the Governmental Agency shall accept the Loan from the Authority, and in furtherance thereof it is agreed that the Governmental Agency shall sell to the Authority and the Authority shall make the Loan by purchasing the Local Bonds in the principal amount and at the price set forth in Schedule X hereto. The Local Bonds shall have such further terms and provisions as described in Article IV hereof.

3.3 The Loan shall be secured and shall be repaid in the manner hereinafter provided in this Loan Agreement.

3.4 The Local Bonds shall be delivered to the Authority, at the offices of the Authority, on a date designated by the Governmental Agency by written notice to the

Authority, which written notice shall be given not less than ten (10) business days prior to the date designated; provided, however, that if the Authority is unable to accept delivery on the date designated, the Local Bonds shall be delivered to the Authority on a date as close as possible to the designated date and mutually agreeable to the Authority and the Governmental Agency. The date of delivery so designated or agreed upon is hereinafter referred to as the "Date of Loan Closing." Notwithstanding the foregoing, the Date of Loan Closing shall in no event occur more than ninety (90) days after the date of execution of this Loan Agreement by the Authority.

3.5 The Governmental Agency understands and acknowledges that it is one of several governmental agencies which have applied to the Council for loans to finance projects and that the obligation of the Authority to make any such loan is subject to the Council's authorization and the Governmental Agency's fulfilling all of the terms and conditions of this Loan Agreement on or prior to the Date of Loan Closing. The Governmental Agency specifically recognizes that the Authority will not purchase the Local Bonds unless and until it has available in the Infrastructure Fund funds sufficient to purchase all the Local Bonds and that, prior to such execution, the Authority may commit to and purchase the revenue bonds of other governmental agencies for which it has sufficient funds available.

ARTICLE IV

Local Bonds; Security for Loan; Repayment of Loan; Interest on Loan; Fees and Charges

4.1 The Governmental Agency shall, as one of the conditions of the Authority to make the Loan, authorize the issuance of and issue the Local Bonds pursuant to an official action of the Governmental Agency in accordance with the Local Statute, which shall, as enacted, contain provisions and covenants in substantially the form as follows, unless the specific provision or covenant is modified or waived by the Council:

(a) That the gross revenues of the System shall always be used for purposes of the System. The revenues generated from the operation of the System will be used monthly, in the order of priority listed below:

(i) to pay Operating Expenses of the System;

(ii) to the extent not otherwise limited by any outstanding loan resolution, indenture or other act or document and beginning on the date set forth in Schedule

X to provide debt service on the Local Bonds by depositing in a sinking fund one-third (1/3) of the interest payment next coming due on the Local Bonds and one-third (1/3) of the principal payment next coming due on the Local Bonds and, beginning three (3) months prior to the first date of payment of principal of the Local Bonds, if the reserve account for the Local Bonds, if any (the "Reserve Account"), was not funded from proceeds of the Local Bonds or otherwise concurrently with the issuance thereof in an amount equal to an amount at least equal to the maximum amount of principal and interest which will come due on the Local Bonds in the then current or any succeeding year (the "Reserve Requirement"), by depositing in the Reserve Account an amount not less than one-twelfth (1/12) of one-tenth (1/10) of the Reserve Requirement or, if the Reserve Account has been so funded (whether by Local Bond proceeds, monthly deposits or otherwise), any amount necessary to maintain the Reserve Account at the Reserve Requirement;

(iii) to create a renewal and replacement, or similar, fund in an amount equal to two and one-half percent (2-1/2%) of the gross revenues from the System, exclusive of any payments into the Reserve Account, for the purpose of improving or making emergency repairs or replacements to the System or eliminating any deficiencies in the Reserve Account; and

(iv) for other legal purposes of the System, including payment of debt service on other obligations junior, subordinate and inferior to the Local Bonds.

Provided, that if the Governmental Agency has existing outstanding indebtedness which has greater coverage or renewal and replacement fund requirements, then the greater requirements will prevail until said existing indebtedness is paid in full.

(b) Covenants substantially as follows:

(i) That the Local Bonds shall be secured by the gross or net revenues from the System, as more fully set forth in Schedules X and Y attached hereto;

(ii) That the schedule of rates or charges for the services of the System shall be sufficient to provide funds which, along with other revenues of the System, will pay all Operating Expenses and leave a balance each year equal to at least one hundred fifteen percent (115%) of the maximum amount required in any year for debt service on the Local Bonds and all other obligations secured by a lien on or payable from the revenues of the System prior to or on a parity with the Local Bonds or, if the reserve account, if any, established for the payment of debt service on the Local Bonds (the "Reserve Account") is funded (whether by Local Bond proceeds, monthly deposits or otherwise) at an amount at least equal to the maximum amount of principal and interest which will come due on the Local Bonds in the then current or any succeeding year (the "Reserve Requirement") and any reserve account for any such prior or parity obligations is funded at least at the requirement therefor, equal to at least one hundred ten percent (110%) of the maximum

amount required in any year for debt service on the Local Bonds and any such prior or parity obligations;

(iii) That the Governmental Agency will complete the Project and operate and maintain the System in good condition;

(iv) That, except as otherwise required by State law or with the written consent of the Council and the Authority, the System may not be sold, mortgaged, leased or otherwise disposed of except as a whole, or substantially as a whole, and only if the net proceeds to be realized shall be sufficient to pay fully all the Local Bonds outstanding, with further restrictions on the disposition of portions of the System as are normally contained in such covenants;

(v) That the Governmental Agency shall not issue any other obligations payable from the revenues of the System which rank prior to, or equally, as to lien and security with the Local Bonds, except parity bonds which shall only be issued if net revenues of the System prior to issuance of such parity bonds, plus reasonably projected revenues from rate increases and the improvements to be financed by such parity bonds, based upon the rates, Operating Expenses and customer usage on the date of closing, shall not be less than one hundred fifteen percent (115%) of the maximum debt service in any succeeding year on all Local Bonds and parity bonds theretofore and then being issued and on any obligations secured by a lien on or payable from the revenues of the System prior to the Local Bonds; provided, however, that additional parity bonds may be issued to complete the Project, as described in the Application as of the date hereof, without regard to the foregoing;

(vi) That the Governmental Agency will carry such insurance as is customarily carried with respect to works and properties similar to the System, including those specified by Section 2.8 hereof;

(vii) That the Governmental Agency will not render any free services of the System;

(viii) That any Local Bond owner may, by proper legal action, compel the performance of the duties of the Governmental Agency under the Local Act, including the making and collection of sufficient rates or charges for services rendered by the System, and shall also have, in the event of a default in payment of principal of or interest on the Local Bonds, the right to obtain the appointment of a receiver to administer the System or construction of the Project, or both, as provided by law;

(ix) That, to the extent authorized by the laws of the State and the rules and regulations of the PSC, all delinquent rates and charges, if not paid when due, shall become a lien on the premises served by the System;

(x) That, to the extent legally allowable, the Governmental Agency will not grant any franchise to provide any services which would compete with the System;

(xi) That the Governmental Agency shall annually cause the records of the System to be audited by an independent certified public accountant or independent public accountant and shall submit the report of said audit to the Authority, which report shall include a statement that the Governmental Agency is in compliance with the terms and provisions of the Local Act and this Loan Agreement and that the Governmental Agency's revenues are adequate to meet its operation and maintenance expenses and debt service requirements;

(xii) That the Governmental Agency shall annually adopt a detailed budget of the estimated revenues and expenditures for operation and maintenance of the System during the succeeding fiscal year and shall submit a copy of such budget to the Authority within 30 days of adoption thereof;

(xiii) That for wastewater systems, to the extent authorized by the laws of the State and the rules and regulations of the PSC, prospective users of the System shall be required to connect thereto;

(xiv) That the proceeds of the Local Bonds must (a) be deposited in a construction fund, which, except as otherwise agreed to in writing by the Authority, shall be held separate and apart from all other funds of the Governmental Agency and on which the owners of the Local Bonds shall have a lien until such proceeds are applied to the construction of the Project (including the repayment of any incidental interim financing for non-construction costs) and/or (b) be used to pay (or redeem) bond anticipation notes or other interim funding of such Governmental Agency, the proceeds of which were used to finance the construction of the Project; provided that, with the prior written consent of the Authority, the proceeds of the Local Bonds may be used to fund all or a portion of the Reserve Account, on which the owner of the Local Bonds shall have a lien as provided herein;

(xv) That, as long as the Authority is the owner of any of the Local Bonds, the Governmental Agency may not redeem any Local Bonds by it without the written consent of the Authority and the Council and otherwise in compliance with this Loan Agreement;

(xvi) That, unless it qualifies for an exception to the provisions of Section 148 of the Code, which exception shall be set forth in an opinion of bond counsel, the Governmental Agency will furnish to the Authority, annually, at such time as it is required to perform its rebate calculations under the Code, a certificate with respect to its rebate calculations and, at any time, any additional information requested by the Authority;

(xvii) That the Governmental Agency shall take any and all action, or shall refrain from taking any action, as shall be deemed necessary by the Authority to maintain the exclusion from gross income for Federal income tax purposes of interest on the State's general obligation bonds or any bonds secured by the Local Bonds;

(xviii) That the Governmental Agency shall have obtained the certificate of the Consulting Engineer in the form attached to the Loan Application, to the effect that the Project has been or will be constructed in accordance with the approved plans, specifications and design as submitted to the Authority, the Project is adequate for the purposes for which it was designed and the funding plan as submitted to the Authority is sufficient to pay the costs of acquisition and construction of the Project;

(xix) To the extent applicable, that the Governmental Agency shall, to the full extent permitted by applicable law and the rules and regulations of the West Virginia Public Service Commission, terminate the services of any water facility owned by it to any customer of the System who is delinquent in payment of charges for services provided by the System and will not restore the services of the water facility until all delinquent charges for the services of the System have been fully paid or, if the water facility is not owned by the Governmental Agency, then the Governmental Agency shall enter into a termination agreement with the water provider;

(xx) That the Governmental Agency shall furnish to the Authority such information with respect to earnings on all funds constituting "gross proceeds" of the Local Bonds (as that term is defined in the Code) from time to time as the Authority may request; and

(xxi) That the Governmental Agency shall submit all proposed change orders to the Council for written approval. The Governmental Agency shall obtain the written approval of the Council before expending any proceeds of the Local Bonds held in "contingency" as set forth in the final Schedule B. The Governmental Agency shall obtain the written approval of the Council before expending any proceeds of the Local Bonds available due to bid/construction/project underruns.

The Governmental Agency hereby represents and warrants that the Local Act has been or shall be duly adopted in compliance with all necessary corporate and other action and in accordance with applicable provisions of law. All legal matters incident to the authorization, issuance, sale and delivery of the Local Bonds shall be approved without qualification by recognized bond counsel acceptable to the Authority in substantially the form of legal opinion attached hereto as Exhibit B.

4.2 The Loan shall be secured by the pledge and assignment by the Governmental Agency, as effected by the Local Act, of the fees, charges and other revenues of the Governmental Agency from the System as further set forth by and subject only to such

reservations and exceptions as are described in Schedules X and Y hereto or are otherwise expressly permitted in writing by the Authority and the Council.

4.3 The principal of the Loan shall be repaid by the Governmental Agency on the days and in the years provided in Schedule X hereto. Interest payments on the Loan shall be made by the Governmental Agency on a quarterly basis as provided in said Schedule X.

4.4 The Loan shall bear interest from the date of first payment at the rate or rates per annum set forth on Schedule X hereto. In no event shall the interest rate on or the net interest cost of the Local Bonds exceed any statutory limitation with regard thereto.

4.5 The Local Bonds shall be delivered to the Authority in fully registered form, transferable and exchangeable as provided in the Local Act at the expense of the Governmental Agency. Anything to the contrary herein notwithstanding, the Local Bonds may be issued in one or more series, as reflected by Schedule X hereto.

4.6 The Governmental Agency agrees to expend the net proceeds of the Local Bonds for the Project within 3 years of the issuance of the State's general obligation bonds unless otherwise agreed to by the Council.

ARTICLE V

Certain Covenants of the Governmental Agency; Imposition and Collection of User Charges; Payments To Be Made by Governmental Agency to the Authority

5.1 The Governmental Agency hereby irrevocably covenants and agrees to comply with all of the terms, conditions and requirements of this Loan Agreement and the Local Act. The Governmental Agency hereby further irrevocably covenants and agrees that, as one of the conditions of the Authority to make the Loan, it has fixed and collected, or will fix and collect, the rates, fees and other charges for the use of the System, as set forth in the Local Act and in compliance with the provisions of Subsections 4.1(a) and 4.1(b)(ii) hereof.

5.2 In the event, for any reason, the schedule of rates, fees and charges initially established for the System in connection with the Local Bonds shall prove to be insufficient to produce the minimum sums set forth in the Local Act, the Governmental Agency hereby covenants and agrees that it will, to the extent or in the manner authorized by law, immediately adjust and increase such schedule of rates, fees and charges so as to provide funds sufficient to produce the minimum sums set forth in the Local Act and as required by this Loan Agreement.

5.3 In the event the Governmental Agency defaults in the payment of any fees due to the Authority pursuant to Section 4.6 hereof, the amount of such default shall bear interest at the interest rate of the installment of the Loan next due, from the date of the default until the date of the payment thereof.

5.4 The Governmental Agency hereby irrevocably covenants and agrees with the Authority that, in the event of any default hereunder by the Governmental Agency, the Authority may exercise any or all of the rights and powers granted under the Act and State law, including without limitation the right to an appointment of a receiver.

ARTICLE VI

Other Agreements of the Governmental Agency

6.1 The Governmental Agency hereby warrants and represents that all information provided to the Authority in this Loan Agreement, in the Application or in any other application or documentation with respect to financing the Project was at the time, and now is, true, correct and complete, and such information does not omit any material fact necessary to make the statements therein, in light of the circumstances under which they were made, not misleading. Prior to the Authority's making the Loan and receiving the Local Bonds, the Authority shall have the right to cancel all or any of its obligations under this Loan Agreement if (a) any representation made to the Authority by the Governmental Agency in connection with the Loan shall be incorrect or incomplete in any material respect or (b) the Governmental Agency has violated any commitment made by it in its Application or in any supporting documentation or has violated any of the terms of this Loan Agreement.

6.2 The Governmental Agency hereby covenants that it will rebate any amounts required by Section 148 of the Internal Revenue Code of 1986, as amended, and will take all steps necessary to make any such rebates. In the event the Governmental Agency fails to make any such rebates as required, then the Governmental Agency shall pay any and all penalties, obtain a waiver from the Internal Revenue Service and take any other actions necessary or desirable to preserve the exclusion from gross income for Federal income tax purposes of interest on the Local Bonds.

6.3 Notwithstanding Section 6.2, the Authority may at any time, in its sole discretion, cause the rebate calculations prepared by or on behalf of the Governmental Agency to be monitored or cause the rebate calculations for the Governmental Agency to be prepared, in either case at the expense of the Governmental Agency.

6.4 The Governmental Agency hereby agrees to give the Authority prior written notice of the issuance by it of any other obligations to be used for the Project, payable

from the revenues of the System or from any grants for the Project or otherwise related to the Project or the System.

6.5 The Governmental Agency hereby agrees to file with the Authority upon completion of acquisition and construction of the Project a schedule in substantially the form of Amended Schedule A to the Application, setting forth the actual costs of the Project and sources of funds therefor.

ARTICLE VII

Miscellaneous

7.1 Additional definitions, additional terms and provisions of the Loan and additional covenants and agreements of the Governmental Agency may be set forth in Schedule Z attached hereto and incorporated herein by reference, with the same effect as if contained in the text of this Loan Agreement.

7.2 The Authority shall take all actions required by the Council in making and enforcing this Loan Agreement.

7.3 If any provision of this Loan Agreement shall for any reason be held to be invalid or unenforceable, the invalidity or unenforceability of such provision shall not affect any of the remaining provisions of this Loan Agreement, and this Loan Agreement shall be construed and enforced as if such invalid or unenforceable provision had not been contained herein.

7.4 This Loan Agreement may be executed in one or more counterparts, any of which shall be regarded for all purposes as an original and all of which constitute but one and the same instrument. Each party agrees that it will execute any and all documents or other instruments and take such other actions as may be necessary to give effect to the terms of this Loan Agreement.

7.5 No waiver by either party of any term or condition of this Loan Agreement shall be deemed or construed as a waiver of any other terms or conditions, nor shall a waiver of any breach be deemed to constitute a waiver of any subsequent breach, whether of the same or of a different section, subsection, paragraph, clause, phrase or other provision of this Loan Agreement.

7.6 This Loan Agreement merges and supersedes all prior negotiations, representations and agreements between the parties hereto relating to the Loan and constitutes the entire agreement between the parties hereto in respect thereof.

7.7 By execution and delivery of this Loan Agreement, notwithstanding the date hereof, the Governmental Agency specifically recognizes that it is hereby agreeing to sell its Local Bonds to the Authority and that such obligation may be specifically enforced or subject to a similar equitable remedy by the Authority.

7.8 This Loan Agreement shall terminate upon the earlier of:

(i) the end of ninety (90) days after the date of execution hereof by the Authority if the Governmental Agency has failed to deliver the Local Bonds to the Authority;

(ii) termination by the Authority pursuant to Section 6.1 hereof; or

(iii) payment in full of the principal of and interest on the Loan and of any fees and charges owed by the Governmental Agency to the Authority, acting on behalf of the Council.

7.9 The Authority acknowledges that certain terms and requirements in this Loan Agreement may not be applicable when the Project is financed in part by the West Virginia Division of Environmental Protection, Office of Abandoned Mine Lands and under that circumstance those terms and requirements are specifically waived or modified as agreed to by the Authority and set forth in the Local Act.

IN WITNESS WHEREOF, the parties hereto have caused this Loan Agreement to be executed by their respective duly authorized officers as of the date executed below by the Authority.

TOWN OF BUFFALO

(SEAL)

By: Bill Netherlands
Its: Mayor

Attest:

Faye H. Hudson
Its: Recorder

Date: Dec. 4, 1997

WEST VIRGINIA WATER DEVELOPMENT AUTHORITY

(SEAL)

By: Daniel B. Yankosky
Director

Attest:

Barbara B. Meadows
Secretary-Treasurer

Date: Dec 4, 1997

EXHIBIT A

FORM OF CERTIFICATE OF CONSULTING ENGINEER

_____
(Issuer)

_____
(Name of Bonds)

I, _____, Registered Professional Engineer, West Virginia License No. _____, of _____, Consulting Engineers, _____, _____, hereby certify that my firm is engineer for the acquisition and construction of _____ to the _____ _____ system (herein called the "Project") of _____ (the "Issuer") to be constructed primarily in ___ County, West Virginia, which construction and acquisition are being permanently financed in part by the above-captioned bonds (the "Bonds") of the Issuer. Capitalized words not defined herein shall have the meaning set forth in the _____ passed by the ____ of the Issuer on _____, 19_, effective ___, 19_, and the Loan Agreement by and between the Issuer and the West Virginia Water Development Authority (the "Authority") dated _____, 19_.

1. The Bonds are being issued for the purpose of _____ _____ (the "Project").

2. The undersigned hereby certifies that (i) the Project will be constructed in accordance with the approved plans, specifications and designs prepared by my firm and as described in the application submitted to the Authority requesting the Authority to purchase the Bonds (the "Application") and approved by all necessary governmental bodies, (ii) the Project is adequate for the purpose for which it was designed and has an estimated useful life of at least _____ years, (iii) the Issuer has received bids for the construction of the Project which are in an amount and otherwise compatible with the plan of financing described in the Application and my firm has ascertained that all contractors have made required provisions for all insurance and payment and performance bonds and that such insurance policies or binders and such bonds have been verified by my firm for accuracy, (iv) the Issuer has obtained all permits required by the laws of the State and the federal government necessary for the construction of the Project, (v) the rates and charges for the System as adopted by the ____ of the Issuer are sufficient to comply with the provisions of Subsection 4.1(b)(ii) of the Loan Agreement, (vi) the net proceeds of the Bonds, together with all other moneys on deposit or to be simultaneously deposited and irrevocably pledged thereto and the proceeds of grants irrevocably committed therefor, are sufficient to pay the costs of construction and acquisition of the Project as set forth in the Application, and (vii) attached hereto as Exhibit A is the final amended "Schedule B - Total Cost of Project and Sources of Funds" for the Project.

WITNESS my signature on this __ day of ____, 19_.

_____

By: _____

West Virginia License No. _____

[SEAL]

EXHIBIT B

[Opinion of Bond Counsel for Governmental Agency]

[To Be Dated as of Date of Loan Closing]

West Virginia Infrastructure and
Jobs Development Council
c/o West Virginia Water Development Authority
1201 Dunbar Avenue
Dunbar, West Virginia 25064

Ladies and Gentlemen:

We are bond counsel to _____ (the "GovernmentalAgency"),a_____
_____.

We have examined a certified copy of proceedings and other papers relating to (i) the authorization of a loan agreement dated _____, 19_, including all schedules and exhibits attached thereto (the "Loan Agreement"), between the Governmental Agency and the West Virginia Water Development Authority (the "Authority") and (ii) the issue of a series of revenue bonds of the Governmental Agency, dated _____, 19_ (the "Local Bonds"), to be purchased by the Authority in accordance with the provisions of the Loan Agreement. The Local Bonds are in the principal amount of $_____, issued in the form of one bond registered as to principal and interest to the Authority, with interest and principal payable in installments on September 1, December 1, March 1 and June 1 of each year, beginning December 1, 1997, at the rate as set forth in Exhibit A incorporated in and made a part of the Bonds.

The Local Bonds are issued for the purpose of _____ and paying certain issuance and other costs in connection therewith.

We have also examined the applicable provisions of _____ of the Code of West Virginia, 1931, as amended (the "Local Statute"), and the bond _____ duly enacted by the Governmental Agency on _____ (the "Local Act"), pursuant to and under which Local Statute and Local Act the Local Bonds are authorized and issued, and the Loan Agreement that has been undertaken. The Local Bonds are subject to redemption prior to maturity to the extent, at the time, under the conditions and subject to the limitations set forth in the Local Act and the Loan Agreement.

Based upon the foregoing and upon our examination of such other documents as we have deemed necessary, we are of the opinion as follows:

1. The Loan Agreement has been duly authorized by and executed on behalf of the Governmental Agency and is a valid and binding special obligation of the Governmental Agency enforceable in accordance with the terms thereof.

2. The Loan Agreement inures to the benefit of the Authority and cannot be amended so as to affect adversely the rights of the Authority or diminish the obligations of the Governmental Agency without the consent of the Authority.

3. The Governmental Agency is a duly organized and presently existing _____, with full power and authority to construct and acquire the Project and to operate and maintain the System referred to in the Loan Agreement and to issue and sell the Local Bonds, all under the Local Statute and other applicable provisions of law.

4. The Governmental Agency has legally and effectively enacted the Local Act and all other necessary _____ in connection with the issuance and sale of the Local Bonds. The Local Act contains provisions and covenants substantially in the form of those set forth in Section 4.1 of the Loan Agreement.

5. The Local Bonds are valid and legally enforceable special obligations of the Governmental Agency, payable from the [net] revenues of the System referred to in the Local Act and secured by a [first] lien on and pledge of the [net] revenues of said System, all in accordance with the terms of the Local Bonds and the Local Act, and have been duly issued and delivered to the Authority.

6. [If required, the Local Bonds are, by statute, exempt _____, and under existing statutes and court decisions of the United States of America, as presently written and applied, the interest on the Local Bonds is excludable from the gross income of the recipients thereof for Federal income tax purposes.]

No opinion is given herein as to the effect upon enforceability of the Local Bonds of bankruptcy, insolvency, reorganization, moratorium and other laws affecting creditors' rights or in the exercise of judicial discretion in appropriate cases.

We have examined executed and authenticated Local Bond numbered R-1, and in our opinion the form of said bond and its execution and authentication are regular and proper.

Very truly yours,

EXHIBIT C

Monthly Financial Report

_____

[Name of Governmental Agency]

_____

_____

[Name of Bond Issue]

Fiscal Year - __

Report Month: _____

	ITEM	CURRENT MONTH	YEAR TO DATE	BUDGET YEAR TO DATE	DIFFERENCE
1.	Gross Revenues Collected				
2.	Operation and Maintenance Expense				
3.	Other Bond Debt Payments (including Reserve Fund deposits)				
4.	Bond Payments (include Reserve Fund deposits)				
5.	Renewal and Replacement Fund Deposit				
6.	Funds available for capital construction				

Witnesseth my signature this __ day of ____, 19_.

[Name of Governmental Agency]

By: _____
Authorized Officer

CHASFS3:58465

SCHEDULE X

DESCRIPTION OF BONDS

Principal Amount of Bonds	$2,032,192
Purchase Price of Bonds	$2,032,192

Principal on the Bonds is payable quarterly, commencing June 1, 1999 to and including December 1, 2037, without interest. Quarterly payments will be made thereafter on each September 1, December 1, March 1 and June 1, as set forth on Schedule Y attached hereto and incorporated herein by reference. The Bonds shall be issued on a parity with the Governmental Agency's Sewer Revenue Bonds, Series 1990A and Series 1990C, and senior and prior to the Governmental Agency's Sewer Revenue Bonds, Series 1990B. The Bonds shall also be issued on a parity with the Governmental Agency's Sewer Revenue Bonds Series 1997A and Series 1997C issued simultaneously herewith.

The Governmental Agency shall submit its payments monthly to the West Virginia Municipal Bond Commission which will make quarterly payments to the West Virginia Water Development Authority at such address as is given to the West Virginia Municipal Bond Commission in writing by the Authority.

The Bonds will be fully registered in the name of the West Virginia Water Development Authority as to principal and such Bonds shall grant the Authority a first parity lien on the net revenues of the Governmental Agency's system.

The Governmental Agency may prepay the Bonds in full at any time at the price of par but only with the Council's written consent. The Governmental Agency shall request approval from the Authority and Council in writing of any proposed debt which will be issued by the Governmental Agency on a parity with Bonds which request must be filed at least 60 days prior to the intended date of issuance.

SCHEDULE Y

Quarterly Debt Service Schedule

Town of Buffalo
$2,032,192
Infrastructure Fund Loan

Term (Yrs.): 40 Loan Rate: 0.00%

First Payment: 06/01/99 Final Payment: 12/1/37

Date	#	Principal	Interest	Total
6/1/99	1	13110.92	0.00	13110.92
9/1/99	2	13110.92	0.00	13110.92
12/1/99	3	13110.92	0.00	13110.92
3/1/00	4	13110.92	0.00	13110.92
6/1/00	5	13110.92	0.00	13110.92
9/1/00	6	13110.92	0.00	13110.92
12/1/00	7	13110.92	0.00	13110.92
3/1/01	8	13110.92	0.00	13110.92
6/1/01	9	13110.92	0.00	13110.92
9/1/01	10	13110.92	0.00	13110.92
12/1/01	11	13110.92	0.00	13110.92
3/1/02	12	13110.92	0.00	13110.92
6/1/02	13	13110.92	0.00	13110.92
9/1/02	14	13110.92	0.00	13110.92
12/1/02	15	13110.92	0.00	13110.92
3/1/03	16	13110.92	0.00	13110.92
6/1/03	17	13110.92	0.00	13110.92
9/1/03	18	13110.92	0.00	13110.92
12/1/03	19	13110.92	0.00	13110.92
3/1/04	20	13110.92	0.00	13110.92
6/1/04	21	13110.92	0.00	13110.92
9/1/04	22	13110.92	0.00	13110.92
12/1/04	23	13110.92	0.00	13110.92
3/1/05	24	13110.92	0.00	13110.92
6/1/05	25	13110.92	0.00	13110.92
9/1/05	26	13110.92	0.00	13110.92
12/1/05	27	13110.92	0.00	13110.92
3/1/06	28	13110.92	0.00	13110.92
6/1/06	29	13110.92	0.00	13110.92
9/1/06	30	13110.92	0.00	13110.92
12/1/06	31	13110.92	0.00	13110.92
3/1/07	32	13110.92	0.00	13110.92
6/1/07	33	13110.92	0.00	13110.92
9/1/07	34	13110.92	0.00	13110.92

Marquette de Bary

Quarterly Debt Service Schedule

12/1/07	35	13110.92	0.00	13110.92
3/1/08	36	13110.92	0.00	13110.92
6/1/08	37	13110.92	0.00	13110.92
9/1/08	38	13110.92	0.00	13110.92
12/1/08	39	13110.92	0.00	13110.92
3/1/09	40	13110.92	0.00	13110.92
6/1/09	41	13110.92	0.00	13110.92
9/1/09	42	13110.92	0.00	13110.92
12/1/09	43	13110.92	0.00	13110.92
3/1/10	44	13110.92	0.00	13110.92
6/1/10	45	13110.92	0.00	13110.92
9/1/10	46	13110.92	0.00	13110.92
12/1/10	47	13110.92	0.00	13110.92
3/1/11	48	13110.92	0.00	13110.92
6/1/11	49	13110.92	0.00	13110.92
9/1/11	50	13110.92	0.00	13110.92
12/1/11	51	13110.92	0.00	13110.92
3/1/12	52	13110.92	0.00	13110.92
6/1/12	53	13110.92	0.00	13110.92
9/1/12	54	13110.92	0.00	13110.92
12/1/12	55	13110.92	0.00	13110.92
3/1/13	56	13110.92	0.00	13110.92
6/1/13	57	13110.92	0.00	13110.92
9/1/13	58	13110.92	0.00	13110.92
12/1/13	59	13110.92	0.00	13110.92
3/1/14	60	13110.92	0.00	13110.92
6/1/14	61	13110.92	0.00	13110.92
9/1/14	62	13110.92	0.00	13110.92
12/1/14	63	13110.92	0.00	13110.92
3/1/15	64	13110.92	0.00	13110.92
6/1/15	65	13110.92	0.00	13110.92
9/1/15	66	13110.92	0.00	13110.92
12/1/15	67	13110.92	0.00	13110.92
3/1/16	68	13110.92	0.00	13110.92
6/1/16	69	13110.92	0.00	13110.92
9/1/16	70	13110.92	0.00	13110.92
12/1/16	71	13110.92	0.00	13110.92
3/1/17	72	13110.92	0.00	13110.92
6/1/17	73	13110.92	0.00	13110.92
9/1/17	74	13110.92	0.00	13110.92
12/1/17	75	13110.92	0.00	13110.92
3/1/18	76	13110.92	0.00	13110.92
6/1/18	77	13110.92	0.00	13110.92

Quarterly Debt Service Schedule

6/1/29	121	13110.92	0.00	13110.92
9/1/29	122	13110.92	0.00	13110.92
12/1/29	123	13110.92	0.00	13110.92
3/1/30	124	13110.92	0.00	13110.92
6/1/30	125	13110.92	0.00	13110.92
9/1/30	126	13110.92	0.00	13110.92
12/1/30	127	13110.92	0.00	13110.92
3/1/31	128	13110.92	0.00	13110.92
6/1/31	129	13110.92	0.00	13110.92
9/1/31	130	13110.92	0.00	13110.92
12/1/31	131	13110.92	0.00	13110.92
3/1/32	132	13110.92	0.00	13110.92
6/1/32	133	13110.92	0.00	13110.92
9/1/32	134	13110.92	0.00	13110.92
12/1/32	135	13110.92	0.00	13110.92
3/1/33	136	13110.92	0.00	13110.92
6/1/33	137	13110.92	0.00	13110.92
9/1/33	138	13110.92	0.00	13110.92
12/1/33	139	13110.92	0.00	13110.92
3/1/34	140	13110.92	0.00	13110.92
6/1/34	141	13110.92	0.00	13110.92
9/1/34	142	13110.92	0.00	13110.92
12/1/34	143	13110.92	0.00	13110.92
3/1/35	144	13110.92	0.00	13110.92
6/1/35	145	13110.92	0.00	13110.92
9/1/35	146	13110.92	0.00	13110.92
12/1/35	147	13110.92	0.00	13110.92
3/1/36	148	13110.92	0.00	13110.92
6/1/36	149	13110.92	0.00	13110.92
9/1/36	150	13110.92	0.00	13110.92
12/1/36	151	13110.92	0.00	13110.92
3/1/37	152	13110.92	0.00	13110.92
6/1/37	153	13110.92	0.00	13110.92
9/1/37	154	13110.92	0.00	13110.92
12/1/37	155	13110.92	0.00	13110.92
		2032192.00	0.00	2032192.60

Quarterly Debt Service Schedule

9/1/18	78	13110.92	0.00	13110.92
12/1/18	79	13110.92	0.00	13110.92
3/1/19	80	13110.92	0.00	13110.92
6/1/19	81	13110.92	0.00	13110.92
9/1/19	82	13110.92	0.00	13110.92
12/1/19	83	13110.92	0.00	13110.92
3/1/20	84	13110.92	0.00	13110.92
6/1/20	85	13110.92	0.00	13110.92
9/1/20	86	13110.92	0.00	13110.92
12/1/20	87	13110.92	0.00	13110.92
3/1/21	88	13110.92	0.00	13110.92
6/1/21	89	13110.92	0.00	13110.92
9/1/21	90	13110.92	0.00	13110.92
12/1/21	91	13110.92	0.00	13110.92
3/1/22	92	13110.92	0.00	13110.92
6/1/22	93	13110.92	0.00	13110.92
9/1/22	94	13110.92	0.00	13110.92
12/1/22	95	13110.92	0.00	13110.92
3/1/23	96	13110.92	0.00	13110.92
6/1/23	97	13110.92	0.00	13110.92
9/1/23	98	13110.92	0.00	13110.92
12/1/23	99	13110.92	0.00	13110.92
3/1/24	100	13110.92	0.00	13110.92
6/1/24	101	13110.92	0.00	13110.92
9/1/24	102	13110.92	0.00	13110.92
12/1/24	103	13110.92	0.00	13110.92
3/1/25	104	13110.92	0.00	13110.92
6/1/25	105	13110.92	0.00	13110.92
9/1/25	106	13110.92	0.00	13110.92
12/1/25	107	13110.92	0.00	13110.92
3/1/26	108	13110.92	0.00	13110.92
6/1/26	109	13110.92	0.00	13110.92
9/1/26	110	13110.92	0.00	13110.92
12/1/26	111	13110.92	0.00	13110.92
3/1/27	112	13110.92	0.00	13110.92
6/1/27	113	13110.92	0.00	13110.92
9/1/27	114	13110.92	0.00	13110.92
12/1/27	115	13110.92	0.00	13110.92
3/1/28	116	13110.92	0.00	13110.92
6/1/28	117	13110.92	0.00	13110.92
9/1/28	118	13110.92	0.00	13110.92
12/1/28	119	13110.92	0.00	13110.92
3/1/29	120	13110.92	0.00	13110.92

IC/WDA-1
(July 1996)

LOAN AGREEMENT

THIS LOAN AGREEMENT, Made and entered into in several counterparts, by and between the WEST VIRGINIA WATER DEVELOPMENT AUTHORITY, a governmental instrumentality and body corporate of the State of West Virginia (the "Authority"), acting on behalf of the WEST VIRGINIA INFRASTRUCTURE AND JOBS DEVELOPMENT COUNCIL (the "Council") and the governmental agency designated below (the "Governmental Agency");

TOWN OF BUFFALO
(Governmental Agency)

W I T N E S S E T H:

WHEREAS, pursuant to the provisions of Chapter 31, Article 15A, of the Code of West Virginia, 1931, as amended (the "Act"), the Authority is empowered upon request of the Council to make loans to governmental agencies for the acquisition or construction of projects by such governmental agencies, subject to such provisions and limitations as are contained in the Act;

WHEREAS, the Governmental Agency constitutes a governmental agency as defined by the Act;

WHEREAS, the Governmental Agency is authorized and empowered by the statutes of the State to construct, operate and improve a project, as defined by the Act, and to finance the cost of constructing or acquiring the same by borrowing money to be evidenced by revenue bonds issued by the Governmental Agency;

WHEREAS, the Governmental Agency intends to construct, is constructing or has constructed such a project at the location and as more particularly described and set forth in the Application, as hereinafter defined (the "Project");

WHEREAS, the Governmental Agency has completed and filed with the Authority an Application for a Construction Loan with attachments and exhibits and an Amended Application for a Construction Loan also with attachments and exhibits (together, as further revised and supplemented, the "Application"), which Application is incorporated herein by this reference; and

WHEREAS, having reviewed the Application and made all findings required by the Act and having available sufficient funds therefor, the Council has authorized the Authority to lend the Governmental Agency the amount set forth on Schedule X attached hereto and incorporated herein by reference, through the purchase of revenue bonds of the Governmental Agency with money in the Infrastructure Fund subject to the Governmental Agency's satisfaction of certain legal and other requirements of the Council's loan program (the "Program") as hereinafter set forth.

NOW, THEREFORE, in consideration of the premises and the mutual agreements hereinafter contained, the Governmental Agency and the Authority hereby agree as follows:

ARTICLE I

Definitions

1.1 Except where the context clearly indicates otherwise, the terms "Authority," "cost," "governmental agency," "project," "waste water facility" and "water facility" have the definitions and meanings ascribed to them in the Act.

1.2 "Authority" means the West Virginia Water Development Authority, which is expected to be the original purchaser of the Bonds, acting in its administrative capacity pursuant to Section 10 of the Council Act and upon authorization from the Council.

1.3 "Consulting Engineers" means the professional engineer, licensed by the State, who shall not be a regular, full-time employee of the State or any of its agencies, commissions or political sub-divisions, and designated in the Application and any qualified successor thereto; provided, however, when a Loan is made for a Project financed, in part, by the Office of Abandoned Mine Lands, "Consulting Engineers" shall mean the West Virginia Division of Environmental Protection, or any successor thereto.

1.4 "Infrastructure Fund" means the West Virginia Infrastructure Fund established in accordance with Section 9 of the Act.

1.5 "Loan" means the loan to be made by the Authority to the Governmental Agency through the purchase of Local Bonds, as hereinafter defined, pursuant to this Loan Agreement.

1.6 "Local Act" means the official action of the Governmental Agency required by Section 4.1 hereof, authorizing the Local Bonds.

1.7 "Local Bonds" means the revenue bonds to be issued by the Governmental Agency pursuant to the provisions of the Local Statute, as hereinafter defined, to evidence the Loan and to be purchased by the Authority, all in accordance with the provisions of this Loan Agreement.

1.8 "Local Statute" means the specific provisions of the Code of West Virginia, 1931, as amended, pursuant to which the Local Bonds are issued.

1.9 "Operating Expenses" means the reasonable, proper and necessary costs of operation and maintenance of the System, as hereinafter defined, as should normally and regularly be included as such under generally accepted accounting principles.

1.10 "Project" means the project hereinabove referred to, to be constructed or being constructed by the Governmental Agency in whole or in part with the net proceeds of the Local Bonds.

1.11 "System" means the project owned by the Governmental Agency, of which the Project constitutes all or to which the Project constitutes an improvement, and any improvements thereto hereafter constructed or acquired from any sources whatsoever.

1.12 Additional terms and phrases are defined in this Loan Agreement as they are used.

ARTICLE II

The Project and the System

2.1 The Project shall generally consist of the construction and acquisition of the facilities described in the Application, to be, being or having been constructed in accordance with plans, specifications and designs prepared for the Governmental Agency by the Consulting Engineers, the Authority and Council having found, to the extent applicable, that the Project is consistent with the Act.

2.2 Subject to the terms, conditions and provisions of this Loan Agreement and of the Local Act, the Governmental Agency has acquired, or shall do all things necessary to acquire, the proposed site of the Project and shall do, is doing or has done all things necessary to construct the Project in accordance with the plans, specifications and designs prepared for the Governmental Agency by the Consulting Engineers.

2.3 All real estate and interests in real estate and all personal property constituting the Project and the Project site heretofore or hereafter acquired shall at all times be and remain the property of the Governmental Agency, subject to any mortgage lien or

other security interest as is provided for in the Local Statute unless a sale or transfer of all or a portion of said property or any interest therein is approved by the Authority and Council.

2.4 The Governmental Agency agrees that the Authority and its duly authorized agents shall have the right at all reasonable times to enter upon the Project site and Project facilities and to examine and inspect the same. The Governmental Agency further agrees that the Authority and its duly authorized agents and representatives shall, prior to, at and after completion of construction and commencement of operation of the Project, have such rights of access to the System site and System facilities as may be reasonably necessary to accomplish all of the powers and rights of the Authority with respect to the System pursuant to the pertinent provisions of the Act.

2.5 The Governmental Agency shall keep complete and accurate records of the cost of acquiring the Project site and the costs of constructing, acquiring and installing the Project. The Governmental Agency shall permit the Authority, acting by and through its Director or his duly authorized agents and representatives, to inspect all books, documents, papers and records relating to the Project and the System at any and all reasonable times for the purpose of audit and examination, and the Governmental Agency shall submit to the Authority such documents and information as it may reasonably require in connection with the construction, acquisition and installation of the Project, the operation and maintenance of the System and the administration of the Loan or of any State and federal grants or other sources of financing for the Project.

2.6 The Governmental Agency agrees that it will permit the Authority and its agents and representatives to have access to the records of the Governmental Agency pertaining to the operation and maintenance of the System at any reasonable time following completion of construction of the Project and commencement of operation thereof or if the Project is an improvement to an existing system at any reasonable time following commencement of construction.

2.7 The Governmental Agency shall require that each construction contractor furnish a performance bond and a payment bond, each in an amount at least equal to one hundred percent (100%) of the contract price of the portion of the Project covered by the particular contract, as security for the faithful performance of such contract.

2.8 The Governmental Agency shall require that each of its contractors and all subcontractors maintain, during the life of the construction contract, workers' compensation coverage, public liability insurance, property damage insurance and vehicle liability insurance in amounts and on terms satisfactory to the Authority. Until the Project facilities are completed and accepted by the Governmental Agency, the Governmental Agency or (at the option of the Governmental Agency) the contractor shall maintain builder's risk insurance (fire and extended coverage) on a one hundred percent (100%) basis (completed value form) on the insurable portion of the Project, such insurance to be made payable to the order of the Authority, the Governmental Agency, the prime contractor and

all subcontractors, as their interests may appear. If facilities of the System which are detrimentally affected by flooding are or will be located in designated special flood or mudslide-prone areas and if flood insurance is available at a reasonable cost, a flood insurance policy must be obtained by the Governmental Agency on or before the Date of Loan Closing, as hereinafter defined, and maintained so long as any of the Local Bonds is outstanding. Prior to commencing operation of the Project, the Governmental Agency must also obtain, and maintain so long as any of the Local Bonds is outstanding, business interruption insurance if available at a reasonable cost.

2.9 The Governmental Agency shall provide and maintain competent and adequate resident engineering services satisfactory to the Council and the Authority covering the supervision and inspection of the development and construction of the Project, and bearing the responsibility of assuring that construction conforms to the plans, specifications and designs prepared by the Consulting Engineers, which have been approved by all necessary governmental bodies. Such resident engineer shall certify to the Authority and the Governmental Agency at the completion of construction that construction is in accordance with the approved plans, specifications and designs, or amendments thereto, approved by all necessary governmental bodies.

2.10 The Governmental Agency agrees that it will at all times provide operation and maintenance of the System to comply with any and all State and federal standards. The Governmental Agency agrees that qualified operating personnel properly certified by the State will be retained to operate the System during the entire term of this Loan Agreement.

2.11 The Governmental Agency hereby covenants and agrees to comply with all applicable laws, rules and regulations issued by the Council, the Authority or other State, federal or local bodies in regard to the construction of the Project and operation, maintenance and use of the System.

2.12 The Governmental Agency, commencing on the date contracts are executed for the construction of the Project and for two years following the completion of the Project, shall each month complete a Monthly Financial Report, the form of which is attached hereto as Exhibit C and incorporated herein by reference, and forward a copy by the 15th of each month to the Authority and Council.

ARTICLE III

Conditions to Loan;
Issuance of Local Bonds

3.1 The agreement of the Authority and Council to make the Loan is subject to the Governmental Agency's fulfillment, to the satisfaction of the Authority, of each and all of those certain conditions precedent on or before the delivery date for the Local Bonds, which shall be the date established pursuant to Section 3.4 hereof. Said conditions precedent are as follows:

(a) The Governmental Agency shall have performed and satisfied all of the terms and conditions to be performed and satisfied by it in this Loan Agreement;

(b) The Governmental Agency shall have authorized the issuance of and delivery to the Authority of the Local Bonds described in this Article III and in Article IV hereof;

(c) The Governmental Agency shall either have received bids or entered contracts for the construction of the Project which are in an amount and otherwise compatible with the plan of financing described in the Application; provided, that, if the Loan will refund an interim financing of construction, the Governmental Agency must either be constructing or have constructed its Project for a cost and as otherwise compatible with the plan of financing described in the Application; and, in either case, the Authority shall have received a certificate of the Consulting Engineers to such effect, the form of which certificate is attached hereto as Exhibit A;

(d) The Governmental Agency shall have obtained all permits required by the laws of the State and the federal government necessary for the construction of the Project, and the Authority shall have received a certificate of the Consulting Engineers to such effect;

(e) The Governmental Agency shall have obtained all requisite orders of and approvals from the Public Service Commission of West Virginia (the "PSC") necessary for the construction of the Project and operation of the System with all requisite appeal periods having expired without successful appeal, and the Authority shall have received an opinion of counsel to the Governmental Agency, which may be local counsel to the Governmental Agency, bond counsel or special PSC counsel but must be satisfactory to the Authority, to such effect;

(f) The Governmental Agency shall have obtained any and all approvals for the issuance of the Local Bonds required by State law, and the Authority shall have received an opinion of counsel to the Governmental Agency, which may be local

counsel to the Governmental Agency, bond counsel or special PSC counsel but must be satisfactory to the Authority, to such effect;

(g) The Governmental Agency shall have obtained any and all approvals of rates and charges required by State law and shall have taken any other action required to establish and impose such rates and charges (imposition of such rates and charges is not, however, required to be effective until completion of construction of the Project) with all requisite appeal periods having expired without successful appeal, and the Authority shall have received an opinion of counsel to the Governmental Agency, which may be local counsel to the Governmental Agency, bond counsel or special PSC counsel but must be satisfactory to the Authority, to such effect;

(h) Such rates and charges for the System shall be sufficient to comply with the provisions of Subsections 4.1(a) and 4.1(b)(ii) hereof, and the Authority shall have received a certificate of the accountant for the Governmental Agency, or such other person or firm experienced in the finances of governmental agencies and satisfactory to the Authority, to such effect; and

(i) The net proceeds of the Local Bonds, together with all moneys on deposit or to be simultaneously deposited (or, with respect to proceeds of grant anticipation notes or other indebtedness for which a binding purchase contract has been entered, to be deposited on a date certain) and irrevocably pledged thereto and the proceeds of grants irrevocably committed therefor, shall be sufficient to pay the costs of construction and acquisition of the Project as set forth in the Application, and the Authority shall have received a certificate of the Consulting Engineers, or such other person or firm experienced in the financing of water development projects and satisfactory to the Authority, to such effect, such certificate to be in form and substance satisfactory to the Authority, and evidence satisfactory to the Authority of such irrevocably committed grants.

3.2 Subject to the terms and provisions of this Loan Agreement, the rules and regulations promulgated by the Authority or any other appropriate State agency and any applicable rules, regulations and procedures promulgated from time to time by the federal government, it is hereby agreed that the Authority shall make the Loan to the Governmental Agency and the Governmental Agency shall accept the Loan from the Authority, and in furtherance thereof it is agreed that the Governmental Agency shall sell to the Authority and the Authority shall make the Loan by purchasing the Local Bonds in the principal amount and at the price set forth in Schedule X hereto. The Local Bonds shall have such further terms and provisions as described in Article IV hereof.

3.3 The Loan shall be secured and shall be repaid in the manner hereinafter provided in this Loan Agreement.

3.4 The Local Bonds shall be delivered to the Authority, at the offices of the Authority, on a date designated by the Governmental Agency by written notice to the

Authority, which written notice shall be given not less than ten (10) business days prior to the date designated; provided, however, that if the Authority is unable to accept delivery on the date designated, the Local Bonds shall be delivered to the Authority on a date as close as possible to the designated date and mutually agreeable to the Authority and the Governmental Agency. The date of delivery so designated or agreed upon is hereinafter referred to as the "Date of Loan Closing." Notwithstanding the foregoing, the Date of Loan Closing shall in no event occur more than ninety (90) days after the date of execution of this Loan Agreement by the Authority.

3.5 The Governmental Agency understands and acknowledges that it is one of several governmental agencies which have applied to the Council for loans to finance projects and that the obligation of the Authority to make any such loan is subject to the Council's authorization and the Governmental Agency's fulfilling all of the terms and conditions of this Loan Agreement on or prior to the Date of Loan Closing. The Governmental Agency specifically recognizes that the Authority will not purchase the Local Bonds unless and until it has available in the Infrastructure Fund funds sufficient to purchase all the Local Bonds and that, prior to such execution, the Authority may commit to and purchase the revenue bonds of other governmental agencies for which it has sufficient funds available.

ARTICLE IV

Local Bonds; Security for Loan; Repayment of Loan; Interest on Loan; Fees and Charges

4.1 The Governmental Agency shall, as one of the conditions of the Authority to make the Loan, authorize the issuance of and issue the Local Bonds pursuant to an official action of the Governmental Agency in accordance with the Local Statute, which shall, as enacted, contain provisions and covenants in substantially the form as follows, unless the specific provision or covenant is modified or waived by the Council:

(a) That the gross revenues of the System shall always be used for purposes of the System. The revenues generated from the operation of the System will be used monthly, in the order of priority listed below:

(i) to pay Operating Expenses of the System;

(ii) to the extent not otherwise limited by any outstanding loan resolution, indenture or other act or document and beginning on the date set forth in Schedule

X to provide debt service on the Local Bonds by depositing in a sinking fund one-third (1/3) of the interest payment next coming due on the Local Bonds and one-third (1/3) of the principal payment next coming due on the Local Bonds and, beginning three (3) months prior to the first date of payment of principal of the Local Bonds, if the reserve account for the Local Bonds, if any (the "Reserve Account"), was not funded from proceeds of the Local Bonds or otherwise concurrently with the issuance thereof in an amount equal to an amount at least equal to the maximum amount of principal and interest which will come due on the Local Bonds in the then current or any succeeding year (the "Reserve Requirement"), by depositing in the Reserve Account an amount not less than one-twelfth (1/12) of one-tenth (1/10) of the Reserve Requirement or, if the Reserve Account has been so funded (whether by Local Bond proceeds, monthly deposits or otherwise), any amount necessary to maintain the Reserve Account at the Reserve Requirement;

(iii) to create a renewal and replacement, or similar, fund in an amount equal to two and one-half percent (2-1/2%) of the gross revenues from the System, exclusive of any payments into the Reserve Account, for the purpose of improving or making emergency repairs or replacements to the System or eliminating any deficiencies in the Reserve Account; and

(iv) for other legal purposes of the System, including payment of debt service on other obligations junior, subordinate and inferior to the Local Bonds.

Provided, that if the Governmental Agency has existing outstanding indebtedness which has greater coverage or renewal and replacement fund requirements, then the greater requirements will prevail until said existing indebtedness is paid in full.

(b) Covenants substantially as follows:

(i) That the Local Bonds shall be secured by the gross or net revenues from the System, as more fully set forth in Schedules X and Y attached hereto;

(ii) That the schedule of rates or charges for the services of the System shall be sufficient to provide funds which, along with other revenues of the System, will pay all Operating Expenses and leave a balance each year equal to at least one hundred fifteen percent (115%) of the maximum amount required in any year for debt service on the Local Bonds and all other obligations secured by a lien on or payable from the revenues of the System prior to or on a parity with the Local Bonds or, if the reserve account, if any, established for the payment of debt service on the Local Bonds (the "Reserve Account") is funded (whether by Local Bond proceeds, monthly deposits or otherwise) at an amount at least equal to the maximum amount of principal and interest which will come due on the Local Bonds in the then current or any succeeding year (the "Reserve Requirement") and any reserve account for any such prior or parity obligations is funded at least at the requirement therefor, equal to at least one hundred ten percent (110%) of the maximum

amount required in any year for debt service on the Local Bonds and any such prior or parity obligations;

(iii) That the Governmental Agency will complete the Project and operate and maintain the System in good condition;

(iv) That, except as otherwise required by State law or with the written consent of the Council and the Authority, the System may not be sold, mortgaged, leased or otherwise disposed of except as a whole, or substantially as a whole, and only if the net proceeds to be realized shall be sufficient to pay fully all the Local Bonds outstanding, with further restrictions on the disposition of portions of the System as are normally contained in such covenants;

(v) That the Governmental Agency shall not issue any other obligations payable from the revenues of the System which rank prior to, or equally, as to lien and security with the Local Bonds, except parity bonds which shall only be issued if net revenues of the System prior to issuance of such parity bonds, plus reasonably projected revenues from rate increases and the improvements to be financed by such parity bonds, based upon the rates, Operating Expenses and customer usage on the date of closing, shall not be less than one hundred fifteen percent (115%) of the maximum debt service in any succeeding year on all Local Bonds and parity bonds theretofore and then being issued and on any obligations secured by a lien on or payable from the revenues of the System prior to the Local Bonds; provided, however, that additional parity bonds may be issued to complete the Project, as described in the Application as of the date hereof, without regard to the foregoing;

(vi) That the Governmental Agency will carry such insurance as is customarily carried with respect to works and properties similar to the System, including those specified by Section 2.8 hereof;

(vii) That the Governmental Agency will not render any free services of the System;

(viii) That any Local Bond owner may, by proper legal action, compel the performance of the duties of the Governmental Agency under the Local Act, including the making and collection of sufficient rates or charges for services rendered by the System, and shall also have, in the event of a default in payment of principal of or interest on the Local Bonds, the right to obtain the appointment of a receiver to administer the System or construction of the Project, or both, as provided by law;

(ix) That, to the extent authorized by the laws of the State and the rules and regulations of the PSC, all delinquent rates and charges, if not paid when due, shall become a lien on the premises served by the System;

(x) That, to the extent legally allowable, the Governmental Agency will not grant any franchise to provide any services which would compete with the System;

(xi) That the Governmental Agency shall annually cause the records of the System to be audited by an independent certified public accountant or independent public accountant and shall submit the report of said audit to the Authority, which report shall include a statement that the Governmental Agency is in compliance with the terms and provisions of the Local Act and this Loan Agreement and that the Governmental Agency's revenues are adequate to meet its operation and maintenance expenses and debt service requirements;

(xii) That the Governmental Agency shall annually adopt a detailed budget of the estimated revenues and expenditures for operation and maintenance of the System during the succeeding fiscal year and shall submit a copy of such budget to the Authority within 30 days of adoption thereof;

(xiii) That for wastewater systems, to the extent authorized by the laws of the State and the rules and regulations of the PSC, prospective users of the System shall be required to connect thereto;

(xiv) That the proceeds of the Local Bonds must (a) be deposited in a construction fund, which, except as otherwise agreed to in writing by the Authority, shall be held separate and apart from all other funds of the Governmental Agency and on which the owners of the Local Bonds shall have a lien until such proceeds are applied to the construction of the Project (including the repayment of any incidental interim financing for non-construction costs) and/or (b) be used to pay (or redeem) bond anticipation notes or other interim funding of such Governmental Agency, the proceeds of which were used to finance the construction of the Project; provided that, with the prior written consent of the Authority, the proceeds of the Local Bonds may be used to fund all or a portion of the Reserve Account, on which the owner of the Local Bonds shall have a lien as provided herein;

(xv) That, as long as the Authority is the owner of any of the Local Bonds, the Governmental Agency may not redeem any Local Bonds by it without the written consent of the Authority and the Council and otherwise in compliance with this Loan Agreement;

(xvi) That, unless it qualifies for an exception to the provisions of Section 148 of the Code, which exception shall be set forth in an opinion of bond counsel, the Governmental Agency will furnish to the Authority, annually, at such time as it is required to perform its rebate calculations under the Code, a certificate with respect to its rebate calculations and, at any time, any additional information requested by the Authority;

(xvii) That the Governmental Agency shall take any and all action, or shall refrain from taking any action, as shall be deemed necessary by the Authority to maintain the exclusion from gross income for Federal income tax purposes of interest on the State's general obligation bonds or any bonds secured by the Local Bonds;

(xviii) That the Governmental Agency shall have obtained the certificate of the Consulting Engineer in the form attached to the Loan Application, to the effect that the Project has been or will be constructed in accordance with the approved plans, specifications and design as submitted to the Authority, the Project is adequate for the purposes for which it was designed and the funding plan as submitted to the Authority is sufficient to pay the costs of acquisition and construction of the Project;

(xix) To the extent applicable, that the Governmental Agency shall, to the full extent permitted by applicable law and the rules and regulations of the West Virginia Public Service Commission, terminate the services of any water facility owned by it to any customer of the System who is delinquent in payment of charges for services provided by the System and will not restore the services of the water facility until all delinquent charges for the services of the System have been fully paid or, if the water facility is not owned by the Governmental Agency, then the Governmental Agency shall enter into a termination agreement with the water provider;

(xx) That the Governmental Agency shall furnish to the Authority such information with respect to earnings on all funds constituting "gross proceeds" of the Local Bonds (as that term is defined in the Code) from time to time as the Authority may request; and

(xxi) That the Governmental Agency shall submit all proposed change orders to the Council for written approval. The Governmental Agency shall obtain the written approval of the Council before expending any proceeds of the Local Bonds held in "contingency" as set forth in the final Schedule B. The Governmental Agency shall obtain the written approval of the Council before expending any proceeds of the Local Bonds available due to bid/construction/project underruns.

The Governmental Agency hereby represents and warrants that the Local Act has been or shall be duly adopted in compliance with all necessary corporate and other action and in accordance with applicable provisions of law. All legal matters incident to the authorization, issuance, sale and delivery of the Local Bonds shall be approved without qualification by recognized bond counsel acceptable to the Authority in substantially the form of legal opinion attached hereto as Exhibit B.

4.2 The Loan shall be secured by the pledge and assignment by the Governmental Agency, as effected by the Local Act, of the fees, charges and other revenues of the Governmental Agency from the System as further set forth by and subject only to such

reservations and exceptions as are described in Schedules X and Y hereto or are otherwise expressly permitted in writing by the Authority and the Council.

4.3 The principal of the Loan shall be repaid by the Governmental Agency on the days and in the years provided in Schedule X hereto. Interest payments on the Loan shall be made by the Governmental Agency on a quarterly basis as provided in said Schedule X.

4.4 The Loan shall bear interest from the date of first payment at the rate or rates per annum set forth on Schedule X hereto. In no event shall the interest rate on or the net interest cost of the Local Bonds exceed any statutory limitation with regard thereto.

4.5 The Local Bonds shall be delivered to the Authority in fully registered form, transferable and exchangeable as provided in the Local Act at the expense of the Governmental Agency. Anything to the contrary herein notwithstanding, the Local Bonds may be issued in one or more series, as reflected by Schedule X hereto.

4.6 The Governmental Agency agrees to expend the net proceeds of the Local Bonds for the Project within 3 years of the issuance of the State's general obligation bonds unless otherwise agreed to by the Council.

ARTICLE V

Certain Covenants of the Governmental Agency; Imposition and Collection of User Charges; Payments To Be Made by Governmental Agency to the Authority

5.1 The Governmental Agency hereby irrevocably covenants and agrees to comply with all of the terms, conditions and requirements of this Loan Agreement and the Local Act. The Governmental Agency hereby further irrevocably covenants and agrees that, as one of the conditions of the Authority to make the Loan, it has fixed and collected, or will fix and collect, the rates, fees and other charges for the use of the System, as set forth in the Local Act and in compliance with the provisions of Subsections 4.1(a) and 4.1(b)(ii) hereof.

5.2 In the event, for any reason, the schedule of rates, fees and charges initially established for the System in connection with the Local Bonds shall prove to be insufficient to produce the minimum sums set forth in the Local Act, the Governmental Agency hereby covenants and agrees that it will, to the extent or in the manner authorized by law, immediately adjust and increase such schedule of rates, fees and charges so as to provide funds sufficient to produce the minimum sums set forth in the Local Act and as required by this Loan Agreement.

5.3 In the event the Governmental Agency defaults in the payment of any fees due to the Authority pursuant to Section 4.6 hereof, the amount of such default shall bear interest at the interest rate of the installment of the Loan next due, from the date of the default until the date of the payment thereof.

5.4 The Governmental Agency hereby irrevocably covenants and agrees with the Authority that, in the event of any default hereunder by the Governmental Agency, the Authority may exercise any or all of the rights and powers granted under the Act and State law, including without limitation the right to an appointment of a receiver.

ARTICLE VI

Other Agreements of the Governmental Agency

6.1 The Governmental Agency hereby warrants and represents that all information provided to the Authority in this Loan Agreement, in the Application or in any other application or documentation with respect to financing the Project was at the time, and now is, true, correct and complete, and such information does not omit any material fact necessary to make the statements therein, in light of the circumstances under which they were made, not misleading. Prior to the Authority's making the Loan and receiving the Local Bonds, the Authority shall have the right to cancel all or any of its obligations under this Loan Agreement if (a) any representation made to the Authority by the Governmental Agency in connection with the Loan shall be incorrect or incomplete in any material respect or (b) the Governmental Agency has violated any commitment made by it in its Application or in any supporting documentation or has violated any of the terms of this Loan Agreement.

6.2 The Governmental Agency hereby covenants that it will rebate any amounts required by Section 148 of the Internal Revenue Code of 1986, as amended, and will take all steps necessary to make any such rebates. In the event the Governmental Agency fails to make any such rebates as required, then the Governmental Agency shall pay any and all penalties, obtain a waiver from the Internal Revenue Service and take any other actions necessary or desirable to preserve the exclusion from gross income for Federal income tax purposes of interest on the Local Bonds.

6.3 Notwithstanding Section 6.2, the Authority may at any time, in its sole discretion, cause the rebate calculations prepared by or on behalf of the Governmental Agency to be monitored or cause the rebate calculations for the Governmental Agency to be prepared, in either case at the expense of the Governmental Agency.

6.4 The Governmental Agency hereby agrees to give the Authority prior written notice of the issuance by it of any other obligations to be used for the Project, payable

from the revenues of the System or from any grants for the Project or otherwise related to the Project or the System.

6.5 The Governmental Agency hereby agrees to file with the Authority upon completion of acquisition and construction of the Project a schedule in substantially the form of Amended Schedule A to the Application, setting forth the actual costs of the Project and sources of funds therefor.

ARTICLE VII

Miscellaneous

7.1 Additional definitions, additional terms and provisions of the Loan and additional covenants and agreements of the Governmental Agency may be set forth in Schedule Z attached hereto and incorporated herein by reference, with the same effect as if contained in the text of this Loan Agreement.

7.2 The Authority shall take all actions required by the Council in making and enforcing this Loan Agreement.

7.3 If any provision of this Loan Agreement shall for any reason be held to be invalid or unenforceable, the invalidity or unenforceability of such provision shall not affect any of the remaining provisions of this Loan Agreement, and this Loan Agreement shall be construed and enforced as if such invalid or unenforceable provision had not been contained herein.

7.4 This Loan Agreement may be executed in one or more counterparts, any of which shall be regarded for all purposes as an original and all of which constitute but one and the same instrument. Each party agrees that it will execute any and all documents or other instruments and take such other actions as may be necessary to give effect to the terms of this Loan Agreement.

7.5 No waiver by either party of any term or condition of this Loan Agreement shall be deemed or construed as a waiver of any other terms or conditions, nor shall a waiver of any breach be deemed to constitute a waiver of any subsequent breach, whether of the same or of a different section, subsection, paragraph, clause, phrase or other provision of this Loan Agreement.

7.6 This Loan Agreement merges and supersedes all prior negotiations, representations and agreements between the parties hereto relating to the Loan and constitutes the entire agreement between the parties hereto in respect thereof.

7.7 By execution and delivery of this Loan Agreement, notwithstanding the date hereof, the Governmental Agency specifically recognizes that it is hereby agreeing to sell its Local Bonds to the Authority and that such obligation may be specifically enforced or subject to a similar equitable remedy by the Authority.

7.8 This Loan Agreement shall terminate upon the earlier of:

(i) the end of ninety (90) days after the date of execution hereof by the Authority if the Governmental Agency has failed to deliver the Local Bonds to the Authority;

(ii) termination by the Authority pursuant to Section 6.1 hereof; or

(iii) payment in full of the principal of and interest on the Loan and of any fees and charges owed by the Governmental Agency to the Authority, acting on behalf of the Council.

7.9 The Authority acknowledges that certain terms and requirements in this Loan Agreement may not be applicable when the Project is financed in part by the West Virginia Division of Environmental Protection, Office of Abandoned Mine Lands and under that circumstance those terms and requirements are specifically waived or modified as agreed to by the Authority and set forth in the Local Act.

IN WITNESS WHEREOF, the parties hereto have caused this Loan Agreement to be executed by their respective duly authorized officers as of the date executed below by the Authority.

TOWN OF BUFFALO

(SEAL)

By: _____
Its: Mayor

Attest:

_____
Its: Recorder

Date: Dec. 4, 1997

WEST VIRGINIA WATER DEVELOPMENT AUTHORITY

(SEAL)

By: _____
Director

Attest:

_____
Secretary-Treasurer

Date: Dec. 4, 1997

EXHIBIT A

FORM OF CERTIFICATE OF CONSULTING ENGINEER

_____
(Issuer)

_____
(Name of Bonds)

I, _____, Registered Professional Engineer, West Virginia License No. _____, of _____, Consulting Engineers, _____, _____, hereby certify that my firm is engineer for the acquisition and construction of _____ to the _____ _____ system (herein called the "Project") of _____ (the "Issuer") to be constructed primarily in ___ County, West Virginia, which construction and acquisition are being permanently financed in part by the above-captioned bonds (the "Bonds") of the Issuer. Capitalized words not defined herein shall have the meaning set forth in the _____ passed by the ____ of the Issuer on _____, 19_, effective ___, 19_, and the Loan Agreement by and between the Issuer and the West Virginia Water Development Authority (the "Authority") dated _____, 19_.

1. The Bonds are being issued for the purpose of _____ _____ (the "Project").

2. The undersigned hereby certifies that (i) the Project will be constructed in accordance with the approved plans, specifications and designs prepared by my firm and as described in the application submitted to the Authority requesting the Authority to purchase the Bonds (the "Application") and approved by all necessary governmental bodies, (ii) the Project is adequate for the purpose for which it was designed and has an estimated useful life of at least _____ years, (iii) the Issuer has received bids for the construction of the Project which are in an amount and otherwise compatible with the plan of financing described in the Application and my firm has ascertained that all contractors have made required provisions for all insurance and payment and performance bonds and that such insurance policies or binders and such bonds have been verified by my firm for accuracy, (iv) the Issuer has obtained all permits required by the laws of the State and the federal government necessary for the construction of the Project, (v) the rates and charges for the System as adopted by the ____ of the Issuer are sufficient to comply with the provisions of Subsection 4.1(b)(ii) of the Loan Agreement, (vi) the net proceeds of the Bonds, together with all other moneys on deposit or to be simultaneously deposited and irrevocably pledged thereto and the proceeds of grants irrevocably committed therefor, are sufficient to pay the costs of construction and acquisition of the Project as set forth in the Application, and (vii) attached hereto as Exhibit A is the final amended "Schedule B - Total Cost of Project and Sources of Funds" for the Project.

WITNESS my signature on this __ day of ____, 19_.

_____

By: _____

West Virginia License No. _____

[SEAL]

EXHIBIT B

[Opinion of Bond Counsel for Governmental Agency]

[To Be Dated as of Date of Loan Closing]

West Virginia Infrastructure and
Jobs Development Council
c/o West Virginia Water Development Authority
1201 Dunbar Avenue
Dunbar, West Virginia 25064

Ladies and Gentlemen:

We are bond counsel to _____ (the "GovernmentalAgency"),a_____
_____.

We have examined a certified copy of proceedings and other papers relating to (i) the authorization of a loan agreement dated _____, 19__, including all schedules and exhibits attached thereto (the "Loan Agreement"), between the Governmental Agency and the West Virginia Water Development Authority (the "Authority") and (ii) the issue of a series of revenue bonds of the Governmental Agency, dated _____, 19__ (the "Local Bonds"), to be purchased by the Authority in accordance with the provisions of the Loan Agreement. The Local Bonds are in the principal amount of $_____, issued in the form of one bond registered as to principal and interest to the Authority, with interest and principal payable in installments on September 1, December 1, March 1 and June 1 of each year, beginning December 1, 1997, at the rate as set forth in Exhibit A incorporated in and made a part of the Bonds.

The Local Bonds are issued for the purpose of _____ and paying certain issuance and other costs in connection therewith.

We have also examined the applicable provisions of _____ of the Code of West Virginia, 1931, as amended (the "Local Statute"), and the bond _____ duly enacted by the Governmental Agency on _____ (the "Local Act"), pursuant to and under which Local Statute and Local Act the Local Bonds are authorized and issued, and the Loan Agreement that has been undertaken. The Local Bonds are subject to redemption prior to maturity to the extent, at the time, under the conditions and subject to the limitations set forth in the Local Act and the Loan Agreement.

Based upon the foregoing and upon our examination of such other documents as we have deemed necessary, we are of the opinion as follows:

1. The Loan Agreement has been duly authorized by and executed on behalf of the Governmental Agency and is a valid and binding special obligation of the Governmental Agency enforceable in accordance with the terms thereof.

2. The Loan Agreement inures to the benefit of the Authority and cannot be amended so as to affect adversely the rights of the Authority or diminish the obligations of the Governmental Agency without the consent of the Authority.

3. The Governmental Agency is a duly organized and presently existing _____, with full power and authority to construct and acquire the Project and to operate and maintain the System referred to in the Loan Agreement and to issue and sell the Local Bonds, all under the Local Statute and other applicable provisions of law.

4. The Governmental Agency has legally and effectively enacted the Local Act and all other necessary _____ in connection with the issuance and sale of the Local Bonds. The Local Act contains provisions and covenants substantially in the form of those set forth in Section 4.1 of the Loan Agreement.

5. The Local Bonds are valid and legally enforceable special obligations of the Governmental Agency, payable from the [net] revenues of the System referred to in the Local Act and secured by a [first] lien on and pledge of the [net] revenues of said System, all in accordance with the terms of the Local Bonds and the Local Act, and have been duly issued and delivered to the Authority.

6. [If required, the Local Bonds are, by statute, exempt _____ __, and under existing statutes and court decisions of the United States of America, as presently written and applied, the interest on the Local Bonds is excludable from the gross income of the recipients thereof for Federal income tax purposes.]

No opinion is given herein as to the effect upon enforceability of the Local Bonds of bankruptcy, insolvency, reorganization, moratorium and other laws affecting creditors' rights or in the exercise of judicial discretion in appropriate cases.

We have examined executed and authenticated Local Bond numbered R-1, and in our opinion the form of said bond and its execution and authentication are regular and proper.

Very truly yours,

EXHIBIT C

Monthly Financial Report

_____

[Name of Governmental Agency]

_____

_____

[Name of Bond Issue]

Fiscal Year - __

Report Month: _____

	ITEM	CURRENT MONTH	YEAR TO DATE	BUDGET YEAR TO DATE	DIFFERENCE
1.	Gross Revenues Collected				
2.	Operation and Maintenance Expense				
3.	Other Bond Debt Payments (including Reserve Fund deposits)				
4.	Bond Payments (include Reserve Fund deposits)				
5.	Renewal and Replacement Fund Deposit				
6.	Funds available for capital construction				

Witnesseth my signature this __ day of ____, 19_.

[Name of Governmental Agency]

By: _____
Authorized Officer

CHASFS3:58465

SCHEDULE X

DESCRIPTION OF BONDS

Principal Amount of Bonds	$600,000
Purchase Price of Bonds	$600,000

Principal on the Bonds is payable quarterly, to commence on the earlier of June 1, 2019 or the quarter following the repayment of the Governmental Agency's Sewer Revenue Bonds, Series 1997A, to and including December 1, 2037, without interest. Quarterly payments will be made thereafter on each September 1, December 1, March 1 and June 1, as set forth on Schedule Y attached hereto and incorporated herein by reference. An Administrative Fee of 1% of the principal amount of the Bonds is payable quarterly, commencing on the earlier of June 1, 2019 or the quarter following the repayment of the Governmental Agency's Sewer Revenue Bonds, Series 1997A, to and including December 1, 2037. The Bonds shall be issued on a parity with the Governmental Agency's Sewer Revenue Bonds, Series 1990A and Series 1990C, and senior and prior to the Governmental Agency's Sewer Revenue Bonds, Series 1990B. The Bonds shall also be issued on a parity with the Governmental Agency's Sewer Revenue Bonds Series 1997A and Series 1997B issued simultaneously herewith.

The Governmental Agency shall submit its payments monthly to the West Virginia Municipal Bond Commission which will make quarterly payments to the West Virginia Water Development Authority at such address as is given to the West Virginia Municipal Bond Commission in writing by the Authority.

The Bonds will be fully registered in the name of the West Virginia Water Development Authority as to principal and such Bonds shall grant the Authority a first parity lien on the net revenues of the Governmental Agency's system.

The Governmental Agency may prepay the Bonds in full at any time at the price of par but only with the Council's written consent. The Governmental Agency shall request approval from the Authority and Council in writing of any proposed debt which will be issued by the Governmental Agency on a parity with Bonds which request must be filed at least 60 days prior to the intended date of issuance.

SCHEDULE Y

Quarterly Debt Service Schedule

Town of Buffalo
$600,000
Infrastructure Fund Loan

Term (Yrs.): 40 Loan Rate: 0.00%

First Payment: 06/01/19 Final Pay 12/1/37

Date	#	Principal	Fee*	Total
6/1/19	1	8000.00	783.39	8783.39
9/1/19	2	8000.00	783.39	8783.40
12/1/19	3	8000.00	783.39	8783.39
3/1/20	4	8000.00	783.39	8783.40
6/1/20	5	8000.00	783.39	8783.39
9/1/20	6	8000.00	783.39	8783.40
12/1/20	7	8000.00	783.39	8783.39
3/1/21	8	8000.00	783.39	8783.40
6/1/21	9	8000.00	783.39	8783.39
9/1/21	10	8000.00	783.39	8783.40
12/1/21	11	8000.00	783.39	8783.39
3/1/22	12	8000.00	783.39	8783.40
6/1/22	13	8000.00	783.39	8783.39
9/1/22	14	8000.00	783.39	8783.40
12/1/22	15	8000.00	783.39	8783.39
3/1/23	16	8000.00	783.39	8783.40
6/1/23	17	8000.00	783.39	8783.39
9/1/23	18	8000.00	783.39	8783.40
12/1/23	19	8000.00	783.39	8783.39
3/1/24	20	8000.00	783.39	8783.40
6/1/24	21	8000.00	783.39	8783.39
9/1/24	22	8000.00	783.39	8783.40
12/1/24	23	8000.00	783.39	8783.39
3/1/25	24	8000.00	783.39	8783.40
6/1/25	25	8000.00	783.39	8783.39
9/1/25	26	8000.00	783.39	8783.40
12/1/25	27	8000.00	783.39	8783.39
3/1/26	28	8000.00	783.39	8783.40
6/1/26	29	8000.00	783.39	8783.39
9/1/26	30	8000.00	783.39	8783.40
12/1/26	31	8000.00	783.39	8783.39
3/1/27	32	8000.00	783.39	8783.40
6/1/27	33	8000.00	783.39	8783.39
9/1/27	34	8000.00	783.39	8783.40
12/1/27	35	8000.00	783.39	8783.39
3/1/28	36	8000.00	783.39	8783.40
6/1/28	37	8000.00	783.39	8783.39
9/1/28	38	8000.00	783.39	8783.40
12/1/28	39	8000.00	783.39	8783.39

Quarterly Debt Service Schedule

Date	#	Principal	Fee*	Total
3/1/29	40	8000.00	783.39	8783.40
6/1/29	41	8000.00	783.39	8783.39
9/1/29	42	8000.00	783.39	8783.40
12/1/29	43	8000.00	783.39	8783.39
3/1/30	44	8000.00	783.39	8783.40
6/1/30	45	8000.00	783.39	8783.39
9/1/30	46	8000.00	783.39	8783.40
12/1/30	47	8000.00	783.39	8783.39
3/1/31	48	8000.00	783.39	8783.40
6/1/31	49	8000.00	783.39	8783.39
9/1/31	50	8000.00	783.39	8783.40
12/1/31	51	8000.00	783.39	8783.39
3/1/32	52	8000.00	783.39	8783.40
6/1/32	53	8000.00	783.39	8783.39
9/1/32	54	8000.00	783.39	8783.40
12/1/32	55	8000.00	783.39	8783.39
3/1/33	56	8000.00	783.39	8783.40
6/1/33	57	8000.00	783.39	8783.39
9/1/33	58	8000.00	783.39	8783.40
12/1/33	59	8000.00	783.39	8783.39
3/1/34	60	8000.00	783.39	8783.40
6/1/34	61	8000.00	783.39	8783.39
9/1/34	62	8000.00	783.39	8783.40
12/1/34	63	8000.00	783.39	8783.39
3/1/35	64	8000.00	783.39	8783.40
6/1/35	65	8000.00	783.39	8783.39
9/1/35	66	8000.00	783.39	8783.40
12/1/35	67	8000.00	783.39	8783.39
3/1/36	68	8000.00	783.39	8783.40
6/1/36	69	8000.00	783.39	8783.39
9/1/36	70	8000.00	783.39	8783.40
12/1/36	71	8000.00	783.39	8783.39
3/1/37	72	8000.00	783.39	8783.40
6/1/37	73	8000.00	783.39	8783.39
9/1/37	74	8000.00	783.39	8783.40
12/1/37	75	8000.00	783.39	8783.39
		600000.00	**58754.28**	**658754.62**

*Quarterly allocation of Total Administrative Fee over payment period.

IC/WDA-1
(July 1996)

LOAN AGREEMENT

THIS LOAN AGREEMENT, Made and entered into in several counterparts, by and between the WEST VIRGINIA WATER DEVELOPMENT AUTHORITY, a governmental instrumentality and body corporate of the State of West Virginia (the "Authority"), acting on behalf of the WEST VIRGINIA INFRASTRUCTURE AND JOBS DEVELOPMENT COUNCIL (the "Council") and the governmental agency designated below (the "Governmental Agency");

TOWN OF BUFFALO
(Governmental Agency)

W I T N E S S E T H:

WHEREAS, pursuant to the provisions of Chapter 31, Article 15A, of the Code of West Virginia, 1931, as amended (the "Act"), the Authority is empowered upon request of the Council to make loans to governmental agencies for the acquisition or construction of projects by such governmental agencies, subject to such provisions and limitations as are contained in the Act;

WHEREAS, the Governmental Agency constitutes a governmental agency as defined by the Act;

WHEREAS, the Governmental Agency is authorized and empowered by the statutes of the State to construct, operate and improve a project, as defined by the Act, and to finance the cost of constructing or acquiring the same by borrowing money to be evidenced by revenue bonds issued by the Governmental Agency;

WHEREAS, the Governmental Agency intends to construct, is constructing or has constructed such a project at the location and as more particularly described and set forth in the Application, as hereinafter defined (the "Project");

WHEREAS, the Governmental Agency has completed and filed with the Authority an Application for a Construction Loan with attachments and exhibits and an Amended Application for a Construction Loan also with attachments and exhibits (together, as further revised and supplemented, the "Application"), which Application is incorporated herein by this reference; and

WHEREAS, having reviewed the Application and made all findings required by the Act and having available sufficient funds therefor, the Council has authorized the Authority to lend the Governmental Agency the amount set forth on Schedule X attached hereto and incorporated herein by reference, through the purchase of revenue bonds of the Governmental Agency with money in the Infrastructure Fund subject to the Governmental Agency's satisfaction of certain legal and other requirements of the Council's loan program (the "Program") as hereinafter set forth.

NOW, THEREFORE, in consideration of the premises and the mutual agreements hereinafter contained, the Governmental Agency and the Authority hereby agree as follows:

ARTICLE I

Definitions

1.1 Except where the context clearly indicates otherwise, the terms "Authority," "cost," "governmental agency," "project," "waste water facility" and "water facility" have the definitions and meanings ascribed to them in the Act.

1.2 "Authority" means the West Virginia Water Development Authority, which is expected to be the original purchaser of the Bonds, acting in its administrative capacity pursuant to Section 10 of the Council Act and upon authorization from the Council.

1.3 "Consulting Engineers" means the professional engineer, licensed by the State, who shall not be a regular, full-time employee of the State or any of its agencies, commissions or political sub-divisions, and designated in the Application and any qualified successor thereto; provided, however, when a Loan is made for a Project financed, in part, by the Office of Abandoned Mine Lands, "Consulting Engineers" shall mean the West Virginia Division of Environmental Protection, or any successor thereto.

1.4 "Infrastructure Fund" means the West Virginia Infrastructure Fund established in accordance with Section 9 of the Act.

1.5 "Loan" means the loan to be made by the Authority to the Governmental Agency through the purchase of Local Bonds, as hereinafter defined, pursuant to this Loan Agreement.

1.6 "Local Act" means the official action of the Governmental Agency required by Section 4.1 hereof, authorizing the Local Bonds.

1.7 "Local Bonds" means the revenue bonds to be issued by the Governmental Agency pursuant to the provisions of the Local Statute, as hereinafter defined, to evidence the Loan and to be purchased by the Authority, all in accordance with the provisions of this Loan Agreement.

1.8 "Local Statute" means the specific provisions of the Code of West Virginia, 1931, as amended, pursuant to which the Local Bonds are issued.

1.9 "Operating Expenses" means the reasonable, proper and necessary costs of operation and maintenance of the System, as hereinafter defined, as should normally and regularly be included as such under generally accepted accounting principles.

1.10 "Project" means the project hereinabove referred to, to be constructed or being constructed by the Governmental Agency in whole or in part with the net proceeds of the Local Bonds.

1.11 "System" means the project owned by the Governmental Agency, of which the Project constitutes all or to which the Project constitutes an improvement, and any improvements thereto hereafter constructed or acquired from any sources whatsoever.

1.12 Additional terms and phrases are defined in this Loan Agreement as they are used.

ARTICLE II

The Project and the System

2.1 The Project shall generally consist of the construction and acquisition of the facilities described in the Application, to be, being or having been constructed in accordance with plans, specifications and designs prepared for the Governmental Agency by the Consulting Engineers, the Authority and Council having found, to the extent applicable, that the Project is consistent with the Act.

2.2 Subject to the terms, conditions and provisions of this Loan Agreement and of the Local Act, the Governmental Agency has acquired, or shall do all things necessary to acquire, the proposed site of the Project and shall do, is doing or has done all things necessary to construct the Project in accordance with the plans, specifications and designs prepared for the Governmental Agency by the Consulting Engineers.

2.3 All real estate and interests in real estate and all personal property constituting the Project and the Project site heretofore or hereafter acquired shall at all times be and remain the property of the Governmental Agency, subject to any mortgage lien or

other security interest as is provided for in the Local Statute unless a sale or transfer of all or a portion of said property or any interest therein is approved by the Authority and Council.

2.4 The Governmental Agency agrees that the Authority and its duly authorized agents shall have the right at all reasonable times to enter upon the Project site and Project facilities and to examine and inspect the same. The Governmental Agency further agrees that the Authority and its duly authorized agents and representatives shall, prior to, at and after completion of construction and commencement of operation of the Project, have such rights of access to the System site and System facilities as may be reasonably necessary to accomplish all of the powers and rights of the Authority with respect to the System pursuant to the pertinent provisions of the Act.

2.5 The Governmental Agency shall keep complete and accurate records of the cost of acquiring the Project site and the costs of constructing, acquiring and installing the Project. The Governmental Agency shall permit the Authority, acting by and through its Director or his duly authorized agents and representatives, to inspect all books, documents, papers and records relating to the Project and the System at any and all reasonable times for the purpose of audit and examination, and the Governmental Agency shall submit to the Authority such documents and information as it may reasonably require in connection with the construction, acquisition and installation of the Project, the operation and maintenance of the System and the administration of the Loan or of any State and federal grants or other sources of financing for the Project.

2.6 The Governmental Agency agrees that it will permit the Authority and its agents and representatives to have access to the records of the Governmental Agency pertaining to the operation and maintenance of the System at any reasonable time following completion of construction of the Project and commencement of operation thereof or if the Project is an improvement to an existing system at any reasonable time following commencement of construction.

2.7 The Governmental Agency shall require that each construction contractor furnish a performance bond and a payment bond, each in an amount at least equal to one hundred percent (100%) of the contract price of the portion of the Project covered by the particular contract, as security for the faithful performance of such contract.

2.8 The Governmental Agency shall require that each of its contractors and all subcontractors maintain, during the life of the construction contract, workers' compensation coverage, public liability insurance, property damage insurance and vehicle liability insurance in amounts and on terms satisfactory to the Authority. Until the Project facilities are completed and accepted by the Governmental Agency, the Governmental Agency or (at the option of the Governmental Agency) the contractor shall maintain builder's risk insurance (fire and extended coverage) on a one hundred percent (100%) basis (completed value form) on the insurable portion of the Project, such insurance to be made payable to the order of the Authority, the Governmental Agency, the prime contractor and

all subcontractors, as their interests may appear. If facilities of the System which are detrimentally affected by flooding are or will be located in designated special flood or mudslide-prone areas and if flood insurance is available at a reasonable cost, a flood insurance policy must be obtained by the Governmental Agency on or before the Date of Loan Closing, as hereinafter defined, and maintained so long as any of the Local Bonds is outstanding. Prior to commencing operation of the Project, the Governmental Agency must also obtain, and maintain so long as any of the Local Bonds is outstanding, business interruption insurance if available at a reasonable cost.

2.9 The Governmental Agency shall provide and maintain competent and adequate resident engineering services satisfactory to the Council and the Authority covering the supervision and inspection of the development and construction of the Project, and bearing the responsibility of assuring that construction conforms to the plans, specifications and designs prepared by the Consulting Engineers, which have been approved by all necessary governmental bodies. Such resident engineer shall certify to the Authority and the Governmental Agency at the completion of construction that construction is in accordance with the approved plans, specifications and designs, or amendments thereto, approved by all necessary governmental bodies.

2.10 The Governmental Agency agrees that it will at all times provide operation and maintenance of the System to comply with any and all State and federal standards. The Governmental Agency agrees that qualified operating personnel properly certified by the State will be retained to operate the System during the entire term of this Loan Agreement.

2.11 The Governmental Agency hereby covenants and agrees to comply with all applicable laws, rules and regulations issued by the Council, the Authority or other State, federal or local bodies in regard to the construction of the Project and operation, maintenance and use of the System.

2.12 The Governmental Agency, commencing on the date contracts are executed for the construction of the Project and for two years following the completion of the Project, shall each month complete a Monthly Financial Report, the form of which is attached hereto as Exhibit C and incorporated herein by reference, and forward a copy by the 15th of each month to the Authority and Council.

ARTICLE III

Conditions to Loan;
Issuance of Local Bonds

3.1 The agreement of the Authority and Council to make the Loan is subject to the Governmental Agency's fulfillment, to the satisfaction of the Authority, of each and all of those certain conditions precedent on or before the delivery date for the Local Bonds, which shall be the date established pursuant to Section 3.4 hereof. Said conditions precedent are as follows:

(a) The Governmental Agency shall have performed and satisfied all of the terms and conditions to be performed and satisfied by it in this Loan Agreement;

(b) The Governmental Agency shall have authorized the issuance of and delivery to the Authority of the Local Bonds described in this Article III and in Article IV hereof;

(c) The Governmental Agency shall either have received bids or entered contracts for the construction of the Project which are in an amount and otherwise compatible with the plan of financing described in the Application; provided, that, if the Loan will refund an interim financing of construction, the Governmental Agency must either be constructing or have constructed its Project for a cost and as otherwise compatible with the plan of financing described in the Application; and, in either case, the Authority shall have received a certificate of the Consulting Engineers to such effect, the form of which certificate is attached hereto as Exhibit A;

(d) The Governmental Agency shall have obtained all permits required by the laws of the State and the federal government necessary for the construction of the Project, and the Authority shall have received a certificate of the Consulting Engineers to such effect;

(e) The Governmental Agency shall have obtained all requisite orders of and approvals from the Public Service Commission of West Virginia (the "PSC") necessary for the construction of the Project and operation of the System with all requisite appeal periods having expired without successful appeal, and the Authority shall have received an opinion of counsel to the Governmental Agency, which may be local counsel to the Governmental Agency, bond counsel or special PSC counsel but must be satisfactory to the Authority, to such effect;

(f) The Governmental Agency shall have obtained any and all approvals for the issuance of the Local Bonds required by State law, and the Authority shall have received an opinion of counsel to the Governmental Agency, which may be local

counsel to the Governmental Agency, bond counsel or special PSC counsel but must be satisfactory to the Authority, to such effect;

(g) The Governmental Agency shall have obtained any and all approvals of rates and charges required by State law and shall have taken any other action required to establish and impose such rates and charges (imposition of such rates and charges is not, however, required to be effective until completion of construction of the Project) with all requisite appeal periods having expired without successful appeal, and the Authority shall have received an opinion of counsel to the Governmental Agency, which may be local counsel to the Governmental Agency, bond counsel or special PSC counsel but must be satisfactory to the Authority, to such effect;

(h) Such rates and charges for the System shall be sufficient to comply with the provisions of Subsections 4.1(a) and 4.1(b)(ii) hereof, and the Authority shall have received a certificate of the accountant for the Governmental Agency, or such other person or firm experienced in the finances of governmental agencies and satisfactory to the Authority, to such effect; and

(i) The net proceeds of the Local Bonds, together with all moneys on deposit or to be simultaneously deposited (or, with respect to proceeds of grant anticipation notes or other indebtedness for which a binding purchase contract has been entered, to be deposited on a date certain) and irrevocably pledged thereto and the proceeds of grants irrevocably committed therefor, shall be sufficient to pay the costs of construction and acquisition of the Project as set forth in the Application, and the Authority shall have received a certificate of the Consulting Engineers, or such other person or firm experienced in the financing of water development projects and satisfactory to the Authority, to such effect, such certificate to be in form and substance satisfactory to the Authority, and evidence satisfactory to the Authority of such irrevocably committed grants.

3.2 Subject to the terms and provisions of this Loan Agreement, the rules and regulations promulgated by the Authority or any other appropriate State agency and any applicable rules, regulations and procedures promulgated from time to time by the federal government, it is hereby agreed that the Authority shall make the Loan to the Governmental Agency and the Governmental Agency shall accept the Loan from the Authority, and in furtherance thereof it is agreed that the Governmental Agency shall sell to the Authority and the Authority shall make the Loan by purchasing the Local Bonds in the principal amount and at the price set forth in Schedule X hereto. The Local Bonds shall have such further terms and provisions as described in Article IV hereof.

3.3 The Loan shall be secured and shall be repaid in the manner hereinafter provided in this Loan Agreement.

3.4 The Local Bonds shall be delivered to the Authority, at the offices of the Authority, on a date designated by the Governmental Agency by written notice to the

Authority, which written notice shall be given not less than ten (10) business days prior to the date designated; provided, however, that if the Authority is unable to accept delivery on the date designated, the Local Bonds shall be delivered to the Authority on a date as close as possible to the designated date and mutually agreeable to the Authority and the Governmental Agency. The date of delivery so designated or agreed upon is hereinafter referred to as the "Date of Loan Closing." Notwithstanding the foregoing, the Date of Loan Closing shall in no event occur more than ninety (90) days after the date of execution of this Loan Agreement by the Authority.

3.5 The Governmental Agency understands and acknowledges that it is one of several governmental agencies which have applied to the Council for loans to finance projects and that the obligation of the Authority to make any such loan is subject to the Council's authorization and the Governmental Agency's fulfilling all of the terms and conditions of this Loan Agreement on or prior to the Date of Loan Closing. The Governmental Agency specifically recognizes that the Authority will not purchase the Local Bonds unless and until it has available in the Infrastructure Fund funds sufficient to purchase all the Local Bonds and that, prior to such execution, the Authority may commit to and purchase the revenue bonds of other governmental agencies for which it has sufficient funds available.

ARTICLE IV

Local Bonds; Security for Loan; Repayment of Loan; Interest on Loan; Fees and Charges

4.1 The Governmental Agency shall, as one of the conditions of the Authority to make the Loan, authorize the issuance of and issue the Local Bonds pursuant to an official action of the Governmental Agency in accordance with the Local Statute, which shall, as enacted, contain provisions and covenants in substantially the form as follows, unless the specific provision or covenant is modified or waived by the Council:

(a) That the gross revenues of the System shall always be used for purposes of the System. The revenues generated from the operation of the System will be used monthly, in the order of priority listed below:

(i) to pay Operating Expenses of the System;

(ii) to the extent not otherwise limited by any outstanding loan resolution, indenture or other act or document and beginning on the date set forth in Schedule

X to provide debt service on the Local Bonds by depositing in a sinking fund one-third (1/3) of the interest payment next coming due on the Local Bonds and one-third (1/3) of the principal payment next coming due on the Local Bonds and, beginning three (3) months prior to the first date of payment of principal of the Local Bonds, if the reserve account for the Local Bonds, if any (the "Reserve Account"), was not funded from proceeds of the Local Bonds or otherwise concurrently with the issuance thereof in an amount equal to an amount at least equal to the maximum amount of principal and interest which will come due on the Local Bonds in the then current or any succeeding year (the "Reserve Requirement"), by depositing in the Reserve Account an amount not less than one-twelfth (1/12) of one-tenth (1/10) of the Reserve Requirement or, if the Reserve Account has been so funded (whether by Local Bond proceeds, monthly deposits or otherwise), any amount necessary to maintain the Reserve Account at the Reserve Requirement;

(iii) to create a renewal and replacement, or similar, fund in an amount equal to two and one-half percent (2-1/2%) of the gross revenues from the System, exclusive of any payments into the Reserve Account, for the purpose of improving or making emergency repairs or replacements to the System or eliminating any deficiencies in the Reserve Account; and

(iv) for other legal purposes of the System, including payment of debt service on other obligations junior, subordinate and inferior to the Local Bonds.

Provided, that if the Governmental Agency has existing outstanding indebtedness which has greater coverage or renewal and replacement fund requirements, then the greater requirements will prevail until said existing indebtedness is paid in full.

(b) Covenants substantially as follows:

(i) That the Local Bonds shall be secured by the gross or net revenues from the System, as more fully set forth in Schedules X and Y attached hereto;

(ii) That the schedule of rates or charges for the services of the System shall be sufficient to provide funds which, along with other revenues of the System, will pay all Operating Expenses and leave a balance each year equal to at least one hundred fifteen percent (115%) of the maximum amount required in any year for debt service on the Local Bonds and all other obligations secured by a lien on or payable from the revenues of the System prior to or on a parity with the Local Bonds or, if the reserve account, if any, established for the payment of debt service on the Local Bonds (the "Reserve Account") is funded (whether by Local Bond proceeds, monthly deposits or otherwise) at an amount at least equal to the maximum amount of principal and interest which will come due on the Local Bonds in the then current or any succeeding year (the "Reserve Requirement") and any reserve account for any such prior or parity obligations is funded at least at the requirement therefor, equal to at least one hundred ten percent (110%) of the maximum

amount required in any year for debt service on the Local Bonds and any such prior or parity obligations;

(iii) That the Governmental Agency will complete the Project and operate and maintain the System in good condition;

(iv) That, except as otherwise required by State law or with the written consent of the Council and the Authority, the System may not be sold, mortgaged, leased or otherwise disposed of except as a whole, or substantially as a whole, and only if the net proceeds to be realized shall be sufficient to pay fully all the Local Bonds outstanding, with further restrictions on the disposition of portions of the System as are normally contained in such covenants;

(v) That the Governmental Agency shall not issue any other obligations payable from the revenues of the System which rank prior to, or equally, as to lien and security with the Local Bonds, except parity bonds which shall only be issued if net revenues of the System prior to issuance of such parity bonds, plus reasonably projected revenues from rate increases and the improvements to be financed by such parity bonds, based upon the rates, Operating Expenses and customer usage on the date of closing, shall not be less than one hundred fifteen percent (115%) of the maximum debt service in any succeeding year on all Local Bonds and parity bonds theretofore and then being issued and on any obligations secured by a lien on or payable from the revenues of the System prior to the Local Bonds; provided, however, that additional parity bonds may be issued to complete the Project, as described in the Application as of the date hereof, without regard to the foregoing;

(vi) That the Governmental Agency will carry such insurance as is customarily carried with respect to works and properties similar to the System, including those specified by Section 2.8 hereof;

(vii) That the Governmental Agency will not render any free services of the System;

(viii) That any Local Bond owner may, by proper legal action, compel the performance of the duties of the Governmental Agency under the Local Act, including the making and collection of sufficient rates or charges for services rendered by the System, and shall also have, in the event of a default in payment of principal of or interest on the Local Bonds, the right to obtain the appointment of a receiver to administer the System or construction of the Project, or both, as provided by law;

(ix) That, to the extent authorized by the laws of the State and the rules and regulations of the PSC, all delinquent rates and charges, if not paid when due, shall become a lien on the premises served by the System;

(x) That, to the extent legally allowable, the Governmental Agency will not grant any franchise to provide any services which would compete with the System;

(xi) That the Governmental Agency shall annually cause the records of the System to be audited by an independent certified public accountant or independent public accountant and shall submit the report of said audit to the Authority, which report shall include a statement that the Governmental Agency is in compliance with the terms and provisions of the Local Act and this Loan Agreement and that the Governmental Agency's revenues are adequate to meet its operation and maintenance expenses and debt service requirements;

(xii) That the Governmental Agency shall annually adopt a detailed budget of the estimated revenues and expenditures for operation and maintenance of the System during the succeeding fiscal year and shall submit a copy of such budget to the Authority within 30 days of adoption thereof;

(xiii) That for wastewater systems, to the extent authorized by the laws of the State and the rules and regulations of the PSC, prospective users of the System shall be required to connect thereto;

(xiv) That the proceeds of the Local Bonds must (a) be deposited in a construction fund, which, except as otherwise agreed to in writing by the Authority, shall be held separate and apart from all other funds of the Governmental Agency and on which the owners of the Local Bonds shall have a lien until such proceeds are applied to the construction of the Project (including the repayment of any incidental interim financing for non-construction costs) and/or (b) be used to pay (or redeem) bond anticipation notes or other interim funding of such Governmental Agency, the proceeds of which were used to finance the construction of the Project; provided that, with the prior written consent of the Authority, the proceeds of the Local Bonds may be used to fund all or a portion of the Reserve Account, on which the owner of the Local Bonds shall have a lien as provided herein;

(xv) That, as long as the Authority is the owner of any of the Local Bonds, the Governmental Agency may not redeem any Local Bonds by it without the written consent of the Authority and the Council and otherwise in compliance with this Loan Agreement;

(xvi) That, unless it qualifies for an exception to the provisions of Section 148 of the Code, which exception shall be set forth in an opinion of bond counsel, the Governmental Agency will furnish to the Authority, annually, at such time as it is required to perform its rebate calculations under the Code, a certificate with respect to its rebate calculations and, at any time, any additional information requested by the Authority;

(xvii) That the Governmental Agency shall take any and all action, or shall refrain from taking any action, as shall be deemed necessary by the Authority to maintain the exclusion from gross income for Federal income tax purposes of interest on the State's general obligation bonds or any bonds secured by the Local Bonds;

(xviii) That the Governmental Agency shall have obtained the certificate of the Consulting Engineer in the form attached to the Loan Application, to the effect that the Project has been or will be constructed in accordance with the approved plans, specifications and design as submitted to the Authority, the Project is adequate for the purposes for which it was designed and the funding plan as submitted to the Authority is sufficient to pay the costs of acquisition and construction of the Project;

(xix) To the extent applicable, that the Governmental Agency shall, to the full extent permitted by applicable law and the rules and regulations of the West Virginia Public Service Commission, terminate the services of any water facility owned by it to any customer of the System who is delinquent in payment of charges for services provided by the System and will not restore the services of the water facility until all delinquent charges for the services of the System have been fully paid or, if the water facility is not owned by the Governmental Agency, then the Governmental Agency shall enter into a termination agreement with the water provider;

(xx) That the Governmental Agency shall furnish to the Authority such information with respect to earnings on all funds constituting "gross proceeds" of the Local Bonds (as that term is defined in the Code) from time to time as the Authority may request; and

(xxi) That the Governmental Agency shall submit all proposed change orders to the Council for written approval. The Governmental Agency shall obtain the written approval of the Council before expending any proceeds of the Local Bonds held in "contingency" as set forth in the final Schedule B. The Governmental Agency shall obtain the written approval of the Council before expending any proceeds of the Local Bonds available due to bid/construction/project underruns.

The Governmental Agency hereby represents and warrants that the Local Act has been or shall be duly adopted in compliance with all necessary corporate and other action and in accordance with applicable provisions of law. All legal matters incident to the authorization, issuance, sale and delivery of the Local Bonds shall be approved without qualification by recognized bond counsel acceptable to the Authority in substantially the form of legal opinion attached hereto as Exhibit B.

4.2 The Loan shall be secured by the pledge and assignment by the Governmental Agency, as effected by the Local Act, of the fees, charges and other revenues of the Governmental Agency from the System as further set forth by and subject only to such

reservations and exceptions as are described in Schedules X and Y hereto or are otherwise expressly permitted in writing by the Authority and the Council.

4.3 The principal of the Loan shall be repaid by the Governmental Agency on the days and in the years provided in Schedule X hereto. Interest payments on the Loan shall be made by the Governmental Agency on a quarterly basis as provided in said Schedule X.

4.4 The Loan shall bear interest from the date of first payment at the rate or rates per annum set forth on Schedule X hereto. In no event shall the interest rate on or the net interest cost of the Local Bonds exceed any statutory limitation with regard thereto.

4.5 The Local Bonds shall be delivered to the Authority in fully registered form, transferable and exchangeable as provided in the Local Act at the expense of the Governmental Agency. Anything to the contrary herein notwithstanding, the Local Bonds may be issued in one or more series, as reflected by Schedule X hereto.

4.6 The Governmental Agency agrees to expend the net proceeds of the Local Bonds for the Project within 3 years of the issuance of the State's general obligation bonds unless otherwise agreed to by the Council.

ARTICLE V

Certain Covenants of the Governmental Agency; Imposition and Collection of User Charges; Payments To Be Made by Governmental Agency to the Authority

5.1 The Governmental Agency hereby irrevocably covenants and agrees to comply with all of the terms, conditions and requirements of this Loan Agreement and the Local Act. The Governmental Agency hereby further irrevocably covenants and agrees that, as one of the conditions of the Authority to make the Loan, it has fixed and collected, or will fix and collect, the rates, fees and other charges for the use of the System, as set forth in the Local Act and in compliance with the provisions of Subsections 4.1(a) and 4.1(b)(ii) hereof.

5.2 In the event, for any reason, the schedule of rates, fees and charges initially established for the System in connection with the Local Bonds shall prove to be insufficient to produce the minimum sums set forth in the Local Act, the Governmental Agency hereby covenants and agrees that it will, to the extent or in the manner authorized by law, immediately adjust and increase such schedule of rates, fees and charges so as to provide funds sufficient to produce the minimum sums set forth in the Local Act and as required by this Loan Agreement.

5.3 In the event the Governmental Agency defaults in the payment of any fees due to the Authority pursuant to Section 4.6 hereof, the amount of such default shall bear interest at the interest rate of the installment of the Loan next due, from the date of the default until the date of the payment thereof.

5.4 The Governmental Agency hereby irrevocably covenants and agrees with the Authority that, in the event of any default hereunder by the Governmental Agency, the Authority may exercise any or all of the rights and powers granted under the Act and State law, including without limitation the right to an appointment of a receiver.

ARTICLE VI

Other Agreements of the Governmental Agency

6.1 The Governmental Agency hereby warrants and represents that all information provided to the Authority in this Loan Agreement, in the Application or in any other application or documentation with respect to financing the Project was at the time, and now is, true, correct and complete, and such information does not omit any material fact necessary to make the statements therein, in light of the circumstances under which they were made, not misleading. Prior to the Authority's making the Loan and receiving the Local Bonds, the Authority shall have the right to cancel all or any of its obligations under this Loan Agreement if (a) any representation made to the Authority by the Governmental Agency in connection with the Loan shall be incorrect or incomplete in any material respect or (b) the Governmental Agency has violated any commitment made by it in its Application or in any supporting documentation or has violated any of the terms of this Loan Agreement.

6.2 The Governmental Agency hereby covenants that it will rebate any amounts required by Section 148 of the Internal Revenue Code of 1986, as amended, and will take all steps necessary to make any such rebates. In the event the Governmental Agency fails to make any such rebates as required, then the Governmental Agency shall pay any and all penalties, obtain a waiver from the Internal Revenue Service and take any other actions necessary or desirable to preserve the exclusion from gross income for Federal income tax purposes of interest on the Local Bonds.

6.3 Notwithstanding Section 6.2, the Authority may at any time, in its sole discretion, cause the rebate calculations prepared by or on behalf of the Governmental Agency to be monitored or cause the rebate calculations for the Governmental Agency to be prepared, in either case at the expense of the Governmental Agency.

6.4 The Governmental Agency hereby agrees to give the Authority prior written notice of the issuance by it of any other obligations to be used for the Project, payable

from the revenues of the System or from any grants for the Project or otherwise related to the Project or the System.

6.5 The Governmental Agency hereby agrees to file with the Authority upon completion of acquisition and construction of the Project a schedule in substantially the form of Amended Schedule A to the Application, setting forth the actual costs of the Project and sources of funds therefor.

ARTICLE VII

Miscellaneous

7.1 Additional definitions, additional terms and provisions of the Loan and additional covenants and agreements of the Governmental Agency may be set forth in Schedule Z attached hereto and incorporated herein by reference, with the same effect as if contained in the text of this Loan Agreement.

7.2 The Authority shall take all actions required by the Council in making and enforcing this Loan Agreement.

7.3 If any provision of this Loan Agreement shall for any reason be held to be invalid or unenforceable, the invalidity or unenforceability of such provision shall not affect any of the remaining provisions of this Loan Agreement, and this Loan Agreement shall be construed and enforced as if such invalid or unenforceable provision had not been contained herein.

7.4 This Loan Agreement may be executed in one or more counterparts, any of which shall be regarded for all purposes as an original and all of which constitute but one and the same instrument. Each party agrees that it will execute any and all documents or other instruments and take such other actions as may be necessary to give effect to the terms of this Loan Agreement.

7.5 No waiver by either party of any term or condition of this Loan Agreement shall be deemed or construed as a waiver of any other terms or conditions, nor shall a waiver of any breach be deemed to constitute a waiver of any subsequent breach, whether of the same or of a different section, subsection, paragraph, clause, phrase or other provision of this Loan Agreement.

7.6 This Loan Agreement merges and supersedes all prior negotiations, representations and agreements between the parties hereto relating to the Loan and constitutes the entire agreement between the parties hereto in respect thereof.

7.7 By execution and delivery of this Loan Agreement, notwithstanding the date hereof, the Governmental Agency specifically recognizes that it is hereby agreeing to sell its Local Bonds to the Authority and that such obligation may be specifically enforced or subject to a similar equitable remedy by the Authority.

7.8 This Loan Agreement shall terminate upon the earlier of:

(i) the end of ninety (90) days after the date of execution hereof by the Authority if the Governmental Agency has failed to deliver the Local Bonds to the Authority;

(ii) termination by the Authority pursuant to Section 6.1 hereof; or

(iii) payment in full of the principal of and interest on the Loan and of any fees and charges owed by the Governmental Agency to the Authority, acting on behalf of the Council.

7.9 The Authority acknowledges that certain terms and requirements in this Loan Agreement may not be applicable when the Project is financed in part by the West Virginia Division of Environmental Protection, Office of Abandoned Mine Lands and under that circumstance those terms and requirements are specifically waived or modified as agreed to by the Authority and set forth in the Local Act.

IN WITNESS WHEREOF, the parties hereto have caused this Loan Agreement to be executed by their respective duly authorized officers as of the date executed below by the Authority.

TOWN OF BUFFALO

(SEAL)

By: Bill Whitlatch
Its: Mayor

Attest:

Date: Dec. 4, 1997

Faye U. Hudson
Its: Recorder

WEST VIRGINIA WATER DEVELOPMENT AUTHORITY

(SEAL)

By: Daniel B. Yarborough
Director

Attest:

Date: Dec. 4, 1997

Barbara B. Meadows
Secretary-Treasurer

EXHIBIT A

FORM OF CERTIFICATE OF CONSULTING ENGINEER

_____
(Issuer)

_____
(Name of Bonds)

I, _____, Registered Professional Engineer, West Virginia License No. _ ____, of _____, Consulting Engineers, _____, _____, hereby certify that my firm is engineer for the acquisition and construction of _____ to the _____ _____ system (herein called the "Project") of _____ (the "Issuer") to be constructed primarily in ___ County, West Virginia, which construction and acquisition are being permanently financed in part by the above-captioned bonds (the "Bonds") of the Issuer. Capitalized words not defined herein shall have the meaning set forth in the _____ passed by the ____ of the Issuer on _____, 19_, effective ___, 19_, and the Loan Agreement by and between the Issuer and the West Virginia Water Development Authority (the "Authority") dated _____, 19_.

1. The Bonds are being issued for the purpose of _____ _____ (the "Project").

2. The undersigned hereby certifies that (i) the Project will be constructed in accordance with the approved plans, specifications and designs prepared by my firm and as described in the application submitted to the Authority requesting the Authority to purchase the Bonds (the "Application") and approved by all necessary governmental bodies, (ii) the Project is adequate for the purpose for which it was designed and has an estimated useful life of at least _____ years, (iii) the Issuer has received bids for the construction of the Project which are in an amount and otherwise compatible with the plan of financing described in the Application and my firm has ascertained that all contractors have made required provisions for all insurance and payment and performance bonds and that such insurance policies or binders and such bonds have been verified by my firm for accuracy, (iv) the Issuer has obtained all permits required by the laws of the State and the federal government necessary for the construction of the Project, (v) the rates and charges for the System as adopted by the ____ of the Issuer are sufficient to comply with the provisions of Subsection 4.1(b)(ii) of the Loan Agreement, (vi) the net proceeds of the Bonds, together with all other moneys on deposit or to be simultaneously deposited and irrevocably pledged thereto and the proceeds of grants irrevocably committed therefor, are sufficient to pay the costs of construction and acquisition of the Project as set forth in the Application, and (vii) attached hereto as Exhibit A is the final amended "Schedule B - Total Cost of Project and Sources of Funds" for the Project.

WITNESS my signature on this __ day of ____, 19_.

_____

By: _____

West Virginia License No. _____

[SEAL]

EXHIBIT B

[Opinion of Bond Counsel for Governmental Agency]

[To Be Dated as of Date of Loan Closing]

West Virginia Infrastructure and
Jobs Development Council
c/o West Virginia Water Development Authority
1201 Dunbar Avenue
Dunbar, West Virginia 25064

Ladies and Gentlemen:

We are bond counsel to _____ (the "Governmental Agency"), a _____.

We have examined a certified copy of proceedings and other papers relating to (i) the authorization of a loan agreement dated _____, 19__, including all schedules and exhibits attached thereto (the "Loan Agreement"), between the Governmental Agency and the West Virginia Water Development Authority (the "Authority") and (ii) the issue of a series of revenue bonds of the Governmental Agency, dated _____, 19_ (the "Local Bonds"), to be purchased by the Authority in accordance with the provisions of the Loan Agreement. The Local Bonds are in the principal amount of $_____, issued in the form of one bond registered as to principal and interest to the Authority, with interest and principal payable in installments on September 1, December 1, March 1 and June 1 of each year, beginning December 1, 1997, at the rate as set forth in Exhibit A incorporated in and made a part of the Bonds.

The Local Bonds are issued for the purpose of _____ and paying certain issuance and other costs in connection therewith.

We have also examined the applicable provisions of _____ of the Code of West Virginia, 1931, as amended (the "Local Statute"), and the bond _____ duly enacted by the Governmental Agency on _____ (the "Local Act"), pursuant to and under which Local Statute and Local Act the Local Bonds are authorized and issued, and the Loan Agreement that has been undertaken. The Local Bonds are subject to redemption prior to maturity to the extent, at the time, under the conditions and subject to the limitations set forth in the Local Act and the Loan Agreement.

Based upon the foregoing and upon our examination of such other documents as we have deemed necessary, we are of the opinion as follows:

1. The Loan Agreement has been duly authorized by and executed on behalf of the Governmental Agency and is a valid and binding special obligation of the Governmental Agency enforceable in accordance with the terms thereof.

2. The Loan Agreement inures to the benefit of the Authority and cannot be amended so as to affect adversely the rights of the Authority or diminish the obligations of the Governmental Agency without the consent of the Authority.

3. The Governmental Agency is a duly organized and presently existing _____, with full power and authority to construct and acquire the Project and to operate and maintain the System referred to in the Loan Agreement and to issue and sell the Local Bonds, all under the Local Statute and other applicable provisions of law.

4. The Governmental Agency has legally and effectively enacted the Local Act and all other necessary _____ in connection with the issuance and sale of the Local Bonds. The Local Act contains provisions and covenants substantially in the form of those set forth in Section 4.1 of the Loan Agreement.

5. The Local Bonds are valid and legally enforceable special obligations of the Governmental Agency, payable from the [net] revenues of the System referred to in the Local Act and secured by a [first] lien on and pledge of the [net] revenues of said System, all in accordance with the terms of the Local Bonds and the Local Act, and have been duly issued and delivered to the Authority.

6. [If required, the Local Bonds are, by statute, exempt _____ __, and under existing statutes and court decisions of the United States of America, as presently written and applied, the interest on the Local Bonds is excludable from the gross income of the recipients thereof for Federal income tax purposes.]

No opinion is given herein as to the effect upon enforceability of the Local Bonds of bankruptcy, insolvency, reorganization, moratorium and other laws affecting creditors' rights or in the exercise of judicial discretion in appropriate cases.

We have examined executed and authenticated Local Bond numbered R-1, and in our opinion the form of said bond and its execution and authentication are regular and proper.

Very truly yours,

EXHIBIT C

Monthly Financial Report

_____
[Name of Governmental Agency]

_____

_____
[Name of Bond Issue]

Fiscal Year - __

Report Month: _____

	ITEM	CURRENT MONTH	YEAR TO DATE	BUDGET YEAR TO DATE	DIFFERENCE
1.	Gross Revenues Collected				
2.	Operation and Maintenance Expense				
3.	Other Bond Debt Payments (including Reserve Fund deposits)				
4.	Bond Payments (include Reserve Fund deposits)				
5.	Renewal and Replacement Fund Deposit				
6.	Funds available for capital construction				

Witnesseth my signature this __ day of ____, 19_.

[Name of Governmental Agency]

By: _____
Authorized Officer

CHASFS3:58465

SCHEDULE X

DESCRIPTION OF BONDS

Principal Amount of Bonds	$636,203
Purchase Price of Bonds	$636,203

Principal on the Bonds is deferred until December 1, 2002, upon which date the entire outstanding principal is due. There is no interest on the Bonds. The Bonds shall not be issued on a parity with the Governmental Agency's Sewer Revenue Bonds Series 1990A, Series 1990B, Series 1990C, Series 1997A, Series 1997B and Series 1997C Bonds but will be secured as noted below.

The Governmental Agency shall submit its payments to the West Virginia Municipal Bond Commission which will make payment to the West Virginia Water Development Authority at such address as is given to the West Virginia Municipal Bond Commission in writing by the Authority.

The Bonds will be fully registered in the name of the West Virginia Water Development Authority as to principal and such Bonds shall grant the Authority a first lien on the proceeds of any additional grants for the System and/or proceeds of any revenue bonds, refunding bonds or other obligations of the Governmental Agency, issued subsequent to the issuance of the Bonds.

The Governmental Agency may prepay the Bonds in full at any time at the price of par but only with the Council's written consent. The Governmental Agency shall request approval from the Authority and Council in writing of any proposed debt which will be issued by the Governmental Agency which request must be filed at least 60 days prior to the intended date of issuance.

SCHEDULE Y

Town of Buffalo, West Virginia

$636,203. 0% Interest. 5 Years

DEBT SERVICE SCHEDULE

Date	Principal	Coupon	Total P+I
12/1/2002	636,203	-	636,203

SCHEDULE Z

Town of Buffalo

Modifications and Additional Comments

1. For the purposes of the Loan Agreement, "Local Bonds" means "Notes".

2. The requirements of Section 4.1(a)(ii) are waived by the Council and the Authority.

3. The security, coverage and reserve fund requirements of Section 4.1(b)(i) and (ii) are waived by the Council and Authority; the security for the Local Bonds shall be as required on Schedule X.

PUBLIC SERVICE COMMISSION
OF WEST VIRGINIA
CHARLESTON

At a session of the PUBLIC SERVICE COMMISSION OF WEST VIRGINIA in the City of Charleston on the 16th day of September, 1997.

CASE NO. 97-0433-S-CN

TOWN OF BUFFALO
Application for a certificate of convenience and necessity to construct a wastewater treatment facility for the Toyota Plant.

COMMISSION PROCEDURAL ORDER

On April 15, 1997, the Town of Buffalo (Town) filed a letter convenience and necessity to construct a wastewater treatment facility to serve the manufacturing facility currently being constructed near the Town by the Toyota Motor Corporation (the Toyota Plant). The Town indicated in its letter that the subject project has been designated as an emergency project by the West Virginia Infrastructure and Jobs Development Council (WVIJDC).[1] The Town further indicated that Commission Staff (Staff) should provide a checklist of further items needed to process the Town's application and that the Town would respond with dates the items would be provided.

On April 28, 1997, Staff filed an Initial Joint Staff Memorandum recommending that the Commission retain this proceeding for expedited decision. Staff's Initial Internal Memorandum indicated that additional information was needed to process the Town's application, including:

1. Information required under Rule 42 of the Commission's Rules and Regulations for the Government of the Construction and Filing of Tariffs of Public Utilities and Common Carriers by Motor Vehicle, 150 C.S.R. Series 2 (Tariff Rules);

2. Confirmation of funding including proposed terms and conditions of financing;

3. Interim financing information, if required;

---

[1]Designation of the Town's proposed project as an emergency project by the WVIJDC exempts the Town's proposed project from certain otherwise applicable requirements of Article 2, Chapter 24 of the W. Va. Code, and requires the Commission to rule upon the Town's certificate application within one-hundred twenty (120) days. See W. Va. Code §31-15A-8(b).

4. Proposed rate structure;

5. A statement whether the proposed project will require an extension of the Town's corporate limits;

6. A breakdown of additional/incremental O&M expenses, including calculations and formulas used;

7. Approval by the WV Division of Environmental Protection (DEP);

8. Design drawings;

9. Construction specifications;

10. Wastewater flow calculations and engineer's certification that flows have been analyzed for possible septic problems, and, if such problems are expected, an evaluation of methods for prevention and associated costs.

Subsequently, Staff filed a Further Joint Staff Memorandum proposing a procedural schedule for processing the Town's application.

By Order entered May 9, 1997, the Commission required information to be filed with the Commission in accordance with the following procedural schedule:

May 19, 1997:	Applicant to file a completed Commission Form 5.
May 23, 1997:	Publication pursuant to W. Va. Code §24-2-11, with proviso that a hearing may be waived if no protest is received within thirty (30) days of publication.
June 2, 1997:	Applicant to file all required information.
June 16, 1997:	Staff to file its final recommendation.
July 1, 1997:	Hearing date (if required).
August 13, 1997:	Commission order.

In accordance with the Commission's May 9, 1997 order, the Town filed a completed PSC Form 5 on May 21, 1997.

On or about May 27, 1997, the Town's engineer, HNTB, Inc., submitted a letter to the Commission requesting a waiver of Rule 42 of the Tariff Rules.

On June 2, 1997, the Town filed additional information with the Commission, as required by the Commission's May 9, 1997 order, including: (1) a letter from the WVIJDC indicating a binding commitment for $700,000; (2) a letter from the WVIJDC recommending a State Revolving Fund (SRF) loan for $800,000 from the WVDEP; (3) a SRF fact sheet indicating need for the $800,000 loan; (4) a letter from the WVIJDC indicating a binding commitment for $250,000; (5) a letter from the WVIJDC indicating a binding commitment of $4,905,300; (6) a draft tariff for industrial rates; and (7) a letter from the Town indicating that there is no anticipated annexation of the Toyota Plant site. The Town's June 2, 1997 letter further indicated that plans, specifications, an Operation and Maintenance cost analysis, and discussion addressing septic sewage issues, would be provided under separate cover from the Town's engineer, HNTB, Inc. To-date, however, no correspondence or information from HNTB, Inc., referred to in the Town's June 2, 1997 letter has been filed with the Commission.

On July 11, 1997, the Town filed affidavits of publication of the Commission's May 9, 1997 order, as well as the Town's request for Expression of Interest for both Phase I and II engineering services.

No protests or objections to the Town's certificate application were filed with the Commission in response to the publication of its May 9, 1997 order.

By Order entered July 17, 1997, the Commission granted the Town's request for a waiver of Tariff Rule 42, waived a public hearing on the Town's certificate application, and established a further procedural schedule for the filing of certain information by the Town and Staff prior to September 18, 1997, the conclusion of the 120-day period set forth in W. Va. Code §31-15A-8(b).

On August 8, 1997, Staff filed a Further Joint Staff Memorandum, advising the Commission that Staff had received insufficient information to make a final recommendation on the Town's certificate application.

On August 12, 1997, HNTB, Inc. filed a copy of the Operation and Maintenance expense estimates for the proposed project.

On August 15, 1997, the Town caused to be filed with the Commission the following information: (1) an executed agreement between the Town and ATS -- the engineering firm which would operate and maintain the wastewater treatment facility; (2) the final O&M cost projection; (3) the project budget; (4) the rate calculations; and (5) the funding commitment recommended to the WVIJDC.

On September 11, 1997, the Town filed a copy of the sewer facilities user agreement between itself and Toyota, executed by both parties.

On September 15, 1997, Staff filed its Final Joint Staff Memorandum recommending that: (1) the Town's certificate application should be approved, contingent upon the Town's receipt of a WV/NPDES permit for the proposed wastewater treatment facility, issued by the West Virginia

Division of Environmental Protection; (2) the Town's Sewer Facilities User Agreement be approved; and (3) if there are any changes in the scope of the project or increased financing is required, the Town should be required to seek prior consent and approval of the Commission before proceeding.

UPON CONSIDERATION WHEREOF, the Commission concludes that the Town's May 21, 1997 application for a certificate of convenience and necessity for a wastewater treatment facility to service the Toyota Plant should be, approved, contingent upon the Town's receipt of a WV/NPDES permit for the proposed wastewater treatment facility, issued by the West Virginia Division of Environmental Protection.

UPON FURTHER CONSIDERATION WHEREOF, the Commission concludes that the the Town's Sewer Facilities User Agreement, filed with the Commission on September 11, 1997, should be approved.

UPON FURTHER CONSIDERATION WHEREOF, the Commission concludes that the Town's proposed financing for the wastewater treatment facility should be approved, subject to the Town seeking, and obtaining, prior Commission approval and consent if there are any changes in the scope of the proposed project or increases to the projected construction costs of the project.

IT IS, THEREFORE, ORDERED that the Town of Buffalo's May 21, 1997 application for a certificate of convenience and necessity to construct and operate a wastewater treatment facility should be, and hereby is, granted, contingent upon the Town's receipt of a WV/NPDES permit for the proposed wastewater treatment facility, issued by the West Virginia Division of Environmental Protection.

IT IS FURTHER ORDERED that the Town's Sewer Facilities User Agreement, filed with the Commission on September 11, 1997, be approved.

IT IS FURTHER ORDERED that the Town's proposed financing for the wastewater treatment facility be approved. If there are any changes in the scope of the proposed project or increases to the projected construction costs of the project, the Town shall seek and obtain Commission approval and consent prior to proceeding with such changes or increases.

IT IS FURTHER ORDERED that the Commission's Executive Secretary serve a copy of this Order upon all parties of record by United States First Class Mail and via telefacsimile and upon Commission Staff by hand delivery.

A True Copy, Teste:

Sandra Neal

Sandra Neal
Executive Secretary

h:\home\ppearlma\970433o.9f7

PUBLIC SERVICE COMMISSION
OF WEST VIRGINIA
CHARLESTON

At a session of the PUBLIC SERVICE COMMISSION OF WEST VIRGINIA in the City of Charleston on the 2nd day of December, 1997.

CASE NO. 97-0433-S-CN (Reopened)

TOWN OF BUFFALO
Application for a certificate of convenience and necessity to construct a wastewater treatment facility for the Toyota Plant.

COMMISSION ORDER

By Order entered September 17, 1997, the Commission granted the Town of Buffalo's (Town)May 21, 1997 application for a certificate of convenience and necessity to construct a wastewater treatment facility to service the Toyota Plant. As part of that Order, the Commission approved the Town's proposed financing, consisting of loans from the State Revolving Fund (SRF) and loans and grants from the West Virginia Infrastructure and Jobs Development Council (WVIJDC), for the wastewater treatment facility be approved. The Order further provided that, if there are any changes in the scope of the proposed project or increases to the projected construction costs of the project, the Town shall seek and obtain Commission approval and consent prior to proceeding with such changes or increases. The Town's estimated cost to construct the project was $4,620,000.

On November 10, 1997, the Town filed a request for Commission approval of changes to its proposed financing for the certificated project. The Town advised that, due to revisions to the proposed wastewater treatment facility, project costs based on actual bids had increased the total cost of the project to $8,425,894.98. In support of its request, the Town stated that it had applied for and received approval of loans and grants necessary to provide the additional funding. Furthermore, the Town indicated that it expected to receive written approvals of the additional grants and loans shortly and that closing on its financing was scheduled for December 3, 1997. Lastly, the Town advised that the increased funding would not increase the rates proposed by the Town originally and approved by the Commission.

On November 21, 1997, Commission Staff (Staff) filed a Further Joint Staff Memorandum. Staff noted that the original project construction cost estimate was $6,442,990 and set forth the Town's revised financing to cover increased construction costs. After considering the sources of increased financing and

Public Service Commission of West Virginia

9B

the apparent lack of impact upon the Town's rates, Staff recommended that the Commission approve the Town's revised financing, conditioned upon the Town's submittal of letters of commitment from both the Governor's office and the WVIJDC. Further, Staff recommended that the Town be required to petition the Commission for approval if the scope of the project or the financing for the project changes in the future.

On December 1, 1997, the Town filed copies of commitment letters from the Governor's Office and the WVIJDC for the increased financing for the project.

On December 2, 1997, Staff filed a Final Joint Staff Memorandum advising that Staff had been informed that the WVIJDC loan would have an administrative charge which was not indicated in the Town's original filing. Staff further stated that the parties had submitted, via telefacsimile, the conditions for the loan, as well as the loan and grant commitments. Based on its review of the proposed increased financing, Staff recommended approval of the Town's revised financing for the Project, and retained its initial recommendation that the Town be required to petition the Commission for approval of any future changes in the certificated project's scope or financing.

UPON CONSIDERATION WHEREOF, the Commission concludes that this proceeding should be reopened and the Town's November 10, 1997 request for Commission approval of increased financing for the certificated project should be granted.

IT IS, THEREFORE, ORDERED that the Town of Buffalo's November 10, 1997 request for Commission approval of increased financing for the certificated project should be, and hereby is, granted and the Town's proposed financing is approved.

IT IS FURTHER ORDERED that the Town shall petition the Commission for approval of any future changes in the certificated project's scope or financing.

IT IS FURTHER ORDERED that the Commission's Executive Secretary serve a copy of this Order upon all parties of record by United States First Class Mail and via telefacsimile and upon Commission Staff by hand delivery.

ARC

h:\home\ppe

A True Copy, Teste:

Sandra Neal

Sandra Neal
Executive Secretary

Public Service Commission of West Virginia

West Virginia Infrastructure & Jobs Development Council

Public Members:
James D. Williams, Chairman
St. Albans
James L. Harrison, Sr., Vice Chairman
Princeton
Lloyd P. Adams, P.E.
Wheeling
Sheirl L. Fletcher
Morgantown

1320 One Valley Square
Charleston, West Virginia 25301
Telephone: (304) 558-4607
Facsimile: (304) 558-4609

Susan J. Riggs, Esquire
Executive Secretary

August 15, 1997

The Honorable Bill Whittington
Mayor, Town of Buffalo
P. O. Box 307
Buffalo, WV 25033

Re: Binding Commitment Letter
Town of Buffalo
Wastewater Treatment Plant Project 97S-293

Dear Mayor Whittington:

The West Virginia Infrastructure and Jobs Development Council (Council) provides this binding offer of a loan of approximately $2,413,995 and a grant of approximately $2,671,495 for the Town of Buffalo's (Town) project to construct a wastewater treatment plant (Project). The Water Development Authority (Authority), as administrator of the Infrastructure Fund, has set aside moneys in the Infrastructure Fund to make this commitment upon the Town's compliance with the program requirements. The assistance will be subject to the terms set forth on Schedule A enclosed and incorporated herein by reference. The final assistance amount will be established after the Town has received bids for the Project. In the event the actual Project costs are lower than the amounts estimated, the grant will be reduced accordingly. This commitment is good for 180 days from the date hereof. If the Town has not entered into the appropriate closing documents by November 14, 1997, then this commitment shall expire. This commitment letter supersedes the commitment letter of May 14, 1997 which letter is void and of no force or effect.

The Council may, when justifiable circumstances occur, offer to extend the commitment expiration date. It should be understood by the Town that the offer to extend the time period is at the sole discretion of the Council.

The Council will enter into the appropriate closing documents with the Town following receipt of the completed Schedule B (the form of which is enclosed herein); a final, nonappealable

10A

order from the Public Service Commission authorizing construction of the Project; evidence of binding commitments for other funding; evidence of all permits; evidence of acceptable bids; and any other documentation requested by the Council.

In addition, this binding commitment is contingent upon the Town sufficiently demonstrating, to the Council's satisfaction, that a suitable management and operations structure for the wastewater system is in place when construction begins.

No statements or representations made before or after the issuance of this Binding Commitment Letter by any person, member of the Council, or agent or employee of the Authority shall be construed as approval to alter or amend this Commitment, as all such amendments or alterations shall only be made in writing after approval of the Council.

If the Town has any questions regarding this commitment, please contact Susan J. Riggs at the above-referenced telephone number.

Sincerely,

James D. Williams

JDW/bh
Enclosures
cc: Vincent A. Collins, Esquire
James D. Gray, Esquire
Franklin L. Gritt, Esquire
Jonathan Gillenwater

NOTE: This letter is sent in triplicate. Please acknowledge receipt on two copies and immediately return one to the Council at the above address, and one to the Authority at 1201 Dunbar Avenue, Dunbar, West Virginia 25064.

Town of Buffalo

By:_____

Its:_____

Date:_____

WEST VIRGINIA INFRASTRUCTURE AND JOBS DEVELOPMENT COUNCIL

Town of Buffalo
Wastewater Treatment Plant Project
97S-293
August 15, 1997

REVISED SCHEDULE A

A. Approximate Amount: $2,413,995 - Loan
$2,671,495 - Grant

B. If Loan:

1. Maturity Date: 40 years from date of loan closing

2. Loan Advancement Date(s): Monthly, upon receipt of proper requisition, and after complete advancement of all other funding except for the Infrastructure Fund grant, if applicable.

3. Debt Service Commencement Date: (i) For $1,613,995, the debt service commencement date will be the first quarter following completion of construction, which date must be identified prior to loan closing, and the interest rate will be 0%. (ii) For the remaining $800,000, the debt service commencement date will be the first month after final payment of the State Revolving Fund loan and the interest rate will not exceed 1%.

C. If Grant:

1. a. Grant Advancement Date(s): Monthly, upon receipt of proper requisition, and after complete advancement of all other funding.

   b. Monthly percentage: None specified.

2. Special Conditions (if any): None.

NOTICE: The terms set forth above are subject to change following the Governmental Agency's receipt of construction bids.

D. Other Funding Sources Known As Of This Date:

1. State Revolving Fund Loan
   Amount: $800,000
   Interest Rate: 1%-3%
   Maturity Date: 20 years

2. USGS Grant
   Amount: $7,500

3. Infrastructure Fund
   Infrastructure Project Grant
   Amount: $250,000

E. Proposed User Rates:

Average: $26.56/4500 gallons

West Virginia Infrastructure & Jobs Development Council

Public Members:
James D. Williams, Chairman
St. Albans
James L. Harrison, Sr., Vice Chairman
Princeton
Lloyd P. Adams, P.E.
Wheeling
Sheirl L. Fletcher
Morgantown

980 One Valley Square
Charleston, West Virginia 25301
Telephone: (304) 558-4607
Facsimile: (304) 558-4609

Susan J. Riggs, Esquire
Executive Secretary

November 25, 1997

The Honorable Bill Whittington
Mayor, Town of Buffalo
P. O. Box 307
Buffalo, WV 25033

Re: Binding Commitment Letter
Construction Bid Overrun
Wastewater Treatment Plant Project 97S-293

Dear Mayor Whittington:

The West Virginia Infrastructure and Jobs Development Council (Council), at its November 5, 1997 meeting, reviewed the Town of Buffalo's (Town) request for additional funding necessary to fund a cost overrun due to construction bids higher than the budget estimate for its wastewater treatment plant project (Project). The total project cost, originally estimated to be $4,905,300, has increased to $8,425,895, which includes the cost of Phases IA, IB, IIA and IIB. By letter dated August 15, 1997 the Council provided to the Town a binding commitment of Infrastructure Fund loan assistance of $2,413,995 and Infrastructure Fund grant assistance of $2,671,495.

The Council reviewed the funding previously proposed for the Project in order to determine how the cost overrun could be funded without increasing the Town's proposed customer rates. The Council concluded that it would provide the Town additional Infrastructure Fund loan assistance of $218,197, additional Infrastructure Fund grant assistance of approximately $328,505, and a bond anticipation note of $636,203. The enclosed Schedule A details the terms and conditions of the project financing as now revised.

10B

All other terms and conditions of the Council's August 15, 1997 binding commitment letter remain in force. If you have any questions regarding this matter, please contact Susan J. Riggs at the above telephone number.

Sincerely,

James D. Williams

JDW/bh
Enclosure
cc: Vincent A. Collins, Esquire
Samme L. Gee, Esquire
James D. Gray, Esquire
Franklin L. Gritt, Esquire
Jonathan Gillenwater

WEST VIRGINIA INFRASTRUCTURE AND JOBS DEVELOPMENT COUNCIL

Town of Buffalo
Wastewater Treatment Plant Project
97S-293
November 25, 1997

REVISED SCHEDULE A

A. Approximate Amount:

$2,632,192	-	Loan
$3,000,000	-	Grant
$ 636,203	-	Bond Anticipation Note

B. Loan:

1. Maturity Date: 40 years from date of loan closing

2. Loan Advancement Date(s): Monthly, upon receipt of proper requisition, and after complete advancement of all other funding except for the Infrastructure Fund grant.

3. Debt Service Commencement Date: (i) For $2,032,192, the debt service commencement date will be the first quarter following completion of construction, which date must be identified prior to loan closing, and the interest rate will be 0%. (ii) For the remaining $600,000, the debt service commencement date will be the first month after final payment of the State Revolving Fund loan and an administrative fee of 1% will be charged.

C. Bond Anticipation Note:

1. Maturity Date: 5 years from date of loan closing

2. Loan Advancement Date(s): Monthly, upon receipt of proper requisition.

3. Debt Service Commencement Date: Entire principal amount due at maturity date.

D. Grant:

1. a. Grant Advancement Date(s): Monthly, upon receipt of proper requisition, and after complete advancement of all other funding.

   b. Monthly percentage: None specified.

2. Special Conditions (if any): None.

NOTICE: The terms set forth above are subject to change following the Governmental Agency's receipt of construction bids.

E. Other Funding Sources:

1. State Revolving Fund Loan
   Amount: $600,000
   Interest Rate: 1%-3%
   Maturity Date: 20 years

2. USGS Grant
   Amount: $7,500

3. Infrastructure Fund
   Infrastructure Project Grant
   Amount: $250,000

4. Infrastructure Fund Grant
   Previously Received
   Amount: $300,000

5. Governor's Community Partnership Grant
   Amount: $200,000

6. Governor's Contingency Fund Grant
   Amount: $800,000

E. Proposed User Rates:

Average: $26.56/4500 gallons

THE TOWN OF BUFFALO

Sewer Revenue Bonds,
Series 1997 A (West Virginia SRF Program),
Series 1997 B (West Virginia Infrastructure Fund), and
Series 1997 C (West Virginia Infrastructure Fund), and
Sewerage System Bond Anticipation Notes, Series 1997
(West Virginia Infrastructure Fund)

CROSS-RECEIPT FOR BONDS AND BOND PROCEEDS

The undersigned authorized representative of the West Virginia Water Development Authority (the "Authority"), for and on behalf of the Authority, and the undersigned Mayor of The Town of Buffalo (the "Issuer"), for and on behalf of the Issuer, hereby certify as follows:

1. On the 4th day of December, 1997, the Authority received the Sewer Revenue Bonds, Series 1997 A (West Virginia SRF Program), of the Issuer (the "Series 1997 A Bonds"), in the principal amount of $600,000, numbered AR-1, the Sewer Revenue Bonds, Series 1997 B (West Virginia Infrastructure Fund), of the Issuer (the "Series 1997 B Bonds"), in the principal amount of $2,032,192, numbered BR-1, and the Sewer Revenue Bonds, Series 1997 C (West Virginia Infrastructure Fund), of the Issuer (the "Series 1997 C Bonds") in the principal amount of $600,000, numbered CR-1, each issued as a single, fully registered Bond, and each dated December 4, 1997.

2. At the time of such receipt, all the Series 1997 A Bonds, the Series 1997 B and the Series 1997 C Bonds had been executed by the Mayor and the Recorder of the Issuer by their respective manual signatures, and the official seal of the Issuer had been affixed upon the Bonds.

3. The Issuer has received and hereby acknowledges receipt from the Authority, as the original purchaser of the Series 1997 A Bonds, of $30,000, being a portion of the principal amount of the Series 1997 A Bonds. The balance of the principal amount of the Series 1997 A Bonds will be advanced by the Authority and the West Virginia Division of Environmental Protection to the Issuer as acquisition and construction of the Project progresses.

4. The Issuer has received and hereby acknowledges receipt from the Authority, as the original purchaser of the Series 1997 B Bonds, of $410,488, being a portion of the principal amount of the Series 1997 B Bonds. The balance of the principal amount of the Series 1997 B Bonds will be advanced by the Authority and the West Virginia

Infrastructure and Jobs Development Council to the Issuer as acquisition and construction of the Project progresses.

5. The Issuer has received and hereby acknowledges receipt from the Authority, as the original purchaser of the Series 1997 C Bonds, of $30,000, being a portion of the principal amount of the Series 1997 C Bonds. The balance of the principal amount of the Series 1997 C Bonds will be advanced by the Authority and the West Virginia Infrastructure and Jobs Development Council to the Issuer as acquisition and construction of the Project progresses.

WITNESS our respective signatures on this 4th day of December, 1997.

WEST VIRGINIA WATER DEVELOPMENT AUTHORITY

Authorized Representative

THE TOWN OF BUFFALO

Mayor

12/02/97
116100/97001

228482.2

THE TOWN OF BUFFALO

Sewer Revenue Bonds,
Series 1997 A (West Virginia SRF Program),
Series 1997 B (West Virginia Infrastructure Fund), and
Series 1997 C (West Virginia Infrastructure Fund), and
Sewerage System Bond Anticipation Notes, Series 1997
(West Virginia Infrastructure Fund)

CROSS-RECEIPT FOR NOTE AND NOTE PROCEEDS

The undersigned authorized representative of the West Virginia Water Development Authority (the "Authority"), for and on behalf of the West Virginia Infrastructure and Jobs Development Council (the "Council"), and the undersigned Mayor of The Town of Buffalo (the "Issuer"), for and on behalf of the Issuer, hereby certify as follows:

1. On the 4th day of December, 1997, the Authority received The Town of Buffalo Sewerage System Bond Anticipation Notes, Series 1997 (West Virginia Infrastructure Fund), No. R-1 (the "Notes"), issued as a single Note in the principal amount of $636,203, dated December 4, 1997. The Notes represent the entire above-captioned Note issue.

2. At the time of such receipt, the Notes had been executed and sealed by the designated officials of the Issuer.

3. The Issuer has received and hereby acknowledges receipt from the Purchaser of the sum of $636,203, being the initial advance of principal of the Notes. Additional advances of the balance of the principal amount of the Notes will be requested by the Issuer and made by the Authority and the Council as acquisition and construction of the Project progresses.

WITNESS our respective signatures on this 4th day of December, 1997.

WEST VIRGINIA WATER
DEVELOPMENT AUTHORITY

Authorized Representative

THE TOWN OF BUFFALO

Mayor

12/02/97
116100/97001

228208.2

THE TOWN OF BUFFALO

Sewer Revenue Bonds,
Series 1997 A (West Virginia SRF Program),
Series 1997 B (West Virginia Infrastructure Fund), and
Series 1997 C (West Virginia Infrastructure Fund), and
Sewerage System Bond Anticipation Notes, Series 1997
(West Virginia Infrastructure Fund)

DIRECTION TO AUTHENTICATE AND DELIVER BONDS

One Valley Bank, National Association,
as Bond Registrar
Charleston, West Virginia

Ladies and Gentlemen:

There are delivered to you herewith:

(1) Bond No. AR-1, constituting the entire original issue of The Town of Buffalo Sewer Revenue Bonds, Series 1997 A (West Virginia SRF Program), in the principal amount of $600,000 (the "Series 1997 A Bonds"), Bond No. BR-1, constituting the entire original issue of The Town of Buffalo Sewer Revenue Bonds, Series 1997 B (West Virginia Infrastructure Fund), in the principal amount of $2,032,192 (the "Series 1997 B Bonds"), and Bond No. CR-1, constituting the entire original issue of The Town of Buffalo Sewer Revenue Bonds, Series 1997 C (West Virginia Infrastructure Fund), in the principal amount of $600,000 (the "Series 1997 C Bonds"), all dated December 4, 1997 (collectively, the "Bonds"), executed by the Mayor and Recorder of The Town of Buffalo (the "Issuer") and bearing the official seal of the Issuer, respectively authorized to be issued under and pursuant to a Bond Ordinance duly enacted by the Issuer on December 1, 1997, a First Supplemental Resolution duly adopted by the Issuer on December 1, 1997, and a Second Supplemental Resolution duly adopted by the Issuer on December 1, 1997 (collectively, the "Bond Legislation");

(2) A copy of the Bond Legislation authorizing the above-captioned Bond issues, duly certified by the Recorder of the Issuer;

(3) Executed counterparts of a loan agreement for the Series 1997 A Bonds, dated November 12, 1997, by and among the Issuer, the West Virginia Water Development Authority (the "Authority") and the West Virginia Division Environmental Protection, a loan agreement for the Series 1997 B Bonds, dated December 4, 1997, by and between the Issuer and the Authority, on behalf of the West Virginia Infrastructure and Jobs Development Council (the "Council"), and a loan agreement for the Series 1997 C Bonds, dated December 4, 1997, by and

between the Issuer and the Authority, on behalf of the Council (collectively, the "Loan Agreements"); and

(4) Executed opinions of nationally recognized bond counsel regarding the validity of the Loan Agreements and the Bonds.

You are hereby requested and authorized to deliver the Series 1997 A Bonds to the Authority upon payment to the Issuer of the sum of $30,000, representing a portion of the principal amount of the Series 1997 A Bonds. You are also hereby requested and authorized to deliver the Series 1997 B Bonds to the Authority upon payment to the Issuer of the sum of $410,488, representing a portion of the principal amount of the Series 1997 B Bonds. You are also hereby requested and authorized to deliver the Series 1997 C Bonds to the Authority upon payment to the Issuer of the sum of $30,000, representing a portion of the principal amount of the Series 1997 C Bonds. Prior to such delivery of the Bonds, you will please cause the Bonds to be authenticated and registered by an authorized officer, as Bond Registrar, in accordance with the forms of Certificate of Authentication and Registration thereon.

Dated this 4th day of December, 1997.

THE TOWN OF BUFFALO

Bill Hilyer

MAYOR

12/02/97
116100/97001

227588.2

THE TOWN OF BUFFALO

Sewer Revenue Bonds,
Series 1997 A (West Virginia SRF Program),
Series 1997 B (West Virginia Infrastructure Fund), and
Series 1997 C (West Virginia Infrastructure Fund), and
Sewerage System Bond Anticipation Notes, Series 1997
(West Virginia Infrastructure Fund)

DIRECTION TO AUTHENTICATE AND DELIVER NOTES

One Valley Bank, National Association,
as Registrar
Charleston, West Virginia

Ladies and Gentlemen:

There are delivered to you herewith as Registrar for the above-captioned Notes:

1. Note No. R-1, constituting the entire original issue of The Town of Buffalo Sewerage System Bond Anticipation Notes, Series 1997 (West Virginia Infrastructure Fund), dated December 4, 1997, in the principal amount of $636,203 (the "Notes"), executed by the Mayor and the Recorder of The Town of Buffalo (the "Issuer"), and bearing the official seal of the Issuer. The Notes are authorized to be issued under and pursuant to an Ordinance duly enacted by the Issuer on December 1, 1997, a First Supplemental Resolution duly adopted by the Issuer on December 1, 1997, and a Second Supplemental Resolution duly adopted by the Issuer on December 1, 1997 (collectively, the "Ordinance").

2. A copy of the Ordinance duly certified by the Recorder of the Issuer.

3. Executed counterparts of the loan agreement dated December 4, 1997 (the "Loan Agreement"), by and between the Issuer and the West Virginia Water Development Authority (the "Authority"), on behalf of the West Virginia Infrastructure and Jobs Development Council (the "Council").

4. An executed opinion of nationally recognized bond counsel regarding the validity of the Loan Agreement and the Notes.

You are hereby requested and authorized to authenticate, register and deliver the Notes to the Authority, upon payment to the Issuer of the sum of $636,203, representing the initial advance of principal of the Notes.

Dated this 4th day of December, 1997.

THE TOWN OF BUFFALO

Mayor

12/02/97
116100/97001

228209.2

UNITED STATES OF AMERICA
STATE OF WEST VIRGINIA
THE TOWN OF BUFFALO
SEWER REVENUE BONDS, SERIES 1997 A
(WEST VIRGINIA SRF PROGRAM)

No. AR-1 $600,000

KNOW ALL MEN BY THESE PRESENTS: That THE TOWN OF BUFFALO, a municipal corporation and political subdivision of the State of West Virginia in Putnam County of said State (the "Issuer"), for value received, hereby promises to pay, solely from the special funds provided therefor, as hereinafter set forth, to the West Virginia Water Development Authority (the "Authority") or registered assigns the sum of SIX HUNDRED THOUSAND DOLLARS ($600,000), or such lesser amount as shall have been advanced to the Issuer hereunder and not previously repaid, as set forth in the "Record of Advances" attached as EXHIBIT A hereto and incorporated herein by reference, in quarterly installments on March 1, June 1, September 1 and December 1 of each year, commencing June 1, 1999, as set forth on the "Schedule of Annual Debt Service" attached as EXHIBIT B hereto and incorporated herein by reference, with no interest. The SRF Administrative Fee shall also be payable quarterly on March 1, June 1, September 1 and December 1 of each year, commencing June 1, 1999, as set forth on said EXHIBIT B.

SPECIMEN

Principal installments of this Bond are payable in any coin or currency which, on the respective dates of payment of such installments, is legal tender for the payment of public and private debts under the laws of the United States of America, at the office of the West Virginia Municipal Bond Commission, Charleston, West Virginia (the "Paying Agent").

This Bond may be redeemed prior to its stated date of maturity in whole or in part, but only with the express written consent of the Authority and the West Virginia Department of Environmental Protection (the "DEP"), and upon the terms and conditions prescribed by, and otherwise in compliance with, the Loan Agreement by and among the Issuer, the Authority and the DEP, dated November 12, 1997.

This Bond is issued (i) to pay a portion of the costs of acquisition and construction of certain improvements and extensions to the existing public sewerage facilities of the Issuer (the "Project"); and (ii) to pay certain costs of issuance hereof and related costs. The existing public sewerage facilities of the Issuer, the Project and any further improvements or extensions thereto are herein called the "System." This Bond is issued under the authority of and in full compliance with the Constitution and statutes of the State of West Virginia, including particularly Chapter 16, Article 13 and Chapter 22C, Article 2 of the West Virginia Code of 1931, as amended (the "Act"), and a Bond Ordinance duly

enacted by the Issuer on December 1, 1997, a First Supplemental Resolution duly adopted by the Issuer on December 1, 1997, and a Second Supplemental Resolution duly adopted by the Issuer on December 1, 1997 (collectively, the "Bond Legislation"), and is subject to all the terms and conditions thereof. The Bond Legislation provides for the issuance of additional bonds under certain conditions, and such bonds would be entitled to be paid and secured equally and ratably from and by the funds and revenues and other security provided for the Bonds under the Bond Legislation.

THIS BOND IS ISSUED ON A PARITY WITH RESPECT TO LIENS, PLEDGE AND SOURCE OF AND SECURITY FOR PAYMENT, AND IN ALL OTHER RESPECTS, WITH THE ISSUER'S (1) SEWER REVENUE BONDS, SERIES 1990 A, DATED SEPTEMBER 6, 1990, ISSUED IN THE ORIGINAL AGGREGATE PRINCIPAL AMOUNT OF $280,168, AND (2) SEWER REVENUE BONDS, SERIES 1990 C, DATED SEPTEMBER 6, 1990, ISSUED IN THE ORIGINAL AGGREGATE PRINCIPAL AMOUNT OF $396,000 (COLLECTIVELY THE "FIRST LIEN BONDS"), (3) SEWER REVENUE BONDS, SERIES 1997 B (WEST VIRGINIA INFRASTRUCTURE FUND), DATED DECEMBER 4, 1997, ISSUED CONCURRENTLY HEREWITH IN THE ORIGINAL AGGREGATE PRINCIPAL AMOUNT OF $2,032,192 (THE "SERIES 1997 B BONDS") AND (4) SEWER REVENUE BONDS, SERIES 1997 C (WEST VIRGINIA INFRASTRUCTURE FUND), DATED DECEMBER 4, 1997, ISSUED CONCURRENTLY HEREWITH IN THEORIGINAL AGGREGATE PRINCIPAL AMOUNT OF $600,000 (THE "SERIES 1997 C BONDS). THIS BOND IS ISSUED SENIOR AND PRIOR TO THE ISSUER'S SEWER REVENUE BONDS, SERIES 1990 B, DATED SEPTEMBER 6, 1990, ISSUED IN THE ORIGINAL AGGREGATE PRINCIPAL AMOUNT OF $12,652 (THE "SERIES 1990 B BONDS"). THE FIRST LIEN BONDS AND THE SERIES 1990 B BONDS ARE COLLECTIVELY REFERRED TO AS THE "PRIOR BONDS."

This Bond is payable only from and secured by a pledge of the Net Revenues (as defined in the Bond Legislation) to be derived from the operation of the System, on a parity with the pledge of Net Revenues in favor of the Holders of the First Lien Bonds, the Series 1997 B Bonds and the Series 1997 C Bonds, and from moneys in the reserve account created under the Bond Legislation for the Bonds (the "Series 1997 A Bonds Reserve Account") and unexpended proceeds of the Bonds. Such Net Revenues shall be sufficient to pay the principal of and interest, if any, on all bonds which may be issued pursuant to the Act and which shall be set aside as a special fund hereby pledged for such purpose. This Bond does not constitute a corporate indebtedness of the Issuer within the meaning of any constitutional or statutory provisions or limitations, nor shall the Issuer be obligated to pay the same or the interest, if any, hereon except from said special fund provided from the Net Revenues, the moneys in the Series 1997 A Bonds Reserve Account and unexpended proceeds of the Bonds. Pursuant to the Bond Legislation, the Issuer has covenanted and agreed to establish and maintain just and equitable rates and charges for the use of the System and the services rendered thereby, which shall be sufficient, together with other revenues of the System, to provide for the reasonable expenses of operation, repair and maintenance of the System, and to leave a balance each year equal to at least 115% of the maximum amount payable in any year for principal of and interest, if any, on the Series 1997 A Bonds, and all other obligations secured by a lien on or payable from such revenues on a parity with, or

subordinate to, the Series 1997 A Bonds, including the First Lien Bonds, the Series 1990 B Bonds, the Series 1997 B Bonds and the Series 1997 C Bonds; provided however, that so long as there exists in the Series A Bonds Reserve Account an amount at least equal to the maximum amount of principal and interest, if any, which will become due on the Bonds in the then current or any succeeding year, and in the respective reserve accounts established for any other obligations outstanding on a parity with, or subordinate to, the Series 1997 A Bonds, including the First Lien Bonds, the Series 1990 B Bonds, the Series 1997 B Bonds and the Series 1997 C Bonds, an amount at least equal to the requirement therefor, such percentage may be reduced to 110%. The Issuer has entered into certain further covenants with the registered owners of the Bonds for the terms of which reference is made to the Bond Legislation. Remedies provided the registered owners of the Bonds are exclusively as provided in the Bond Legislation, to which reference is here made for a detailed description thereof.

Subject to the registration requirements set forth herein, this Bond is transferable, as provided in the Bond Legislation, only upon the books of the Registrar, by the registered owner, or by its attorney duly authorized in writing, upon the surrender of this Bond together with a written instrument of transfer satisfactory to the Registrar duly executed by the registered owner or its attorney duly authorized in writing.

Subject to the registration requirements set forth herein, this Bond, under the provision of the Act is, and has all the qualities and incidents of, a negotiable instrument under the Uniform Commercial Code of the State of West Virginia.

All money received from the sale of this Bond, after reimbursement and repayment of all amounts advanced for preliminary expenses as provided by law and the Bond Legislation, shall be applied solely to payment of the costs of the Project and costs of issuance hereof described in the Bond Legislation, and there shall be and hereby is created and granted a lien upon such moneys, until so applied, in favor of the registered owner of this Bond.

In accordance with the requirements of the United States Department of Agriculture for the issuance of parity obligations, the Bonds will be in default should any proceeds of the Bonds be used for a purpose that will contribute to excessive erosion of highly erodible land or to the conversion of wetlands to produce an agricultural commodity.

IT IS HEREBY CERTIFIED, RECITED AND DECLARED that all acts, conditions and things required to exist, happen and be performed precedent to and at the issuance of this Bond do exist, have happened, and have been performed in due time, form and manner as required by law, and that the amount of this Bond, together with all other obligations of the Issuer, does not exceed any limit prescribed by the Constitution or statutes of the State of West Virginia and that a sufficient amount of the Net Revenues of the System has been pledged to and will be set aside into said special fund by the Issuer for the prompt payment of the principal of and interest, if any, on this Bond.

All provisions of the Bond Legislation, ordinances and statutes under which this Bond is issued shall be deemed to be a part of the contract evidenced by this Bond to the same extent as if written fully herein.

IN WITNESS WHEREOF, THE TOWN OF BUFFALO has caused this Bond to be signed by its Mayor and its corporate seal to be hereunto affixed and attested by its Recorder, and has caused this Bond to be dated December 4, 1997.

[SEAL]

Mayor

ATTEST:

Recorder

CERTIFICATE OF AUTHENTICATION AND REGISTRATION

This Bond is one of the Series 1997 A Bonds described in the within-mentioned Bond Legislation and has been duly registered in the name of the registered owner set forth above, as of the date set forth below.

Date: December 4, 1997.

ONE VALLEY BANK, NATIONAL ASSOCIATION,
as Registrar

Authorized Officer

EXHIBIT A

RECORD OF ADVANCES

	AMOUNT	DATE		AMOUNT	DATE
(1)	$45,500	12/4/97	(19)	$	
(2)	$		(20)	$	
(3)	$		(21)	$	
(4)	$		(22)	$	
(5)	$		(23)	$	
(6)	$		(24)	$	
(7)	$		(25)	$	
(8)	$		(26)	$	
(9)	$		(27)	$	
(10)	$		(28)	$	
(11)	$		(29)	$	
(12)	$		(30)	$	
(13)	$		(31)	$	
(14)	$		(32)	$	
(15)	$		(33)	$	
(16)	$		(34)	$	
(17)	$		(35)	$	
(18)	$		(36)	$	

TOTAL $_____

EXHIBIT B

SCHEDULE OF ANNUAL DEBT SERVICE

SCHEDULE Y

Town of Buffalo, West Virginia
$600,000.00 SRF Loan
20 Years, 0% Interest Rate, 1% Administrative Fee

DEBT SERVICE SCHEDULE

Date	Principal	Coupon	Total P+I
3/01/1999	-	-	-
6/01/1999	7,500.00	-	7,500.00
9/01/1999	7,500.00	-	7,500.00
12/01/1999	7,500.00	-	7,500.00
3/01/2000	7,500.00	-	7,500.00
6/01/2000	7,500.00	-	7,500.00
9/01/2000	7,500.00	-	7,500.00
12/01/2000	7,500.00	-	7,500.00
3/01/2001	7,500.00	-	7,500.00
6/01/2001	7,500.00	-	7,500.00
9/01/2001	7,500.00	-	7,500.00
12/01/2001	7,500.00	-	7,500.00
3/01/2002	7,500.00	-	7,500.00
6/01/2002	7,500.00	-	7,500.00
9/01/2002	7,500.00	-	7,500.00
12/01/2002	7,500.00	-	7,500.00
3/01/2003	7,500.00	-	7,500.00
6/01/2003	7,500.00	-	7,500.00
9/01/2003	7,500.00	-	7,500.00
12/01/2003	7,500.00	-	7,500.00
3/01/2004	7,500.00	-	7,500.00
6/01/2004	7,500.00	-	7,500.00
9/01/2004	7,500.00	-	7,500.00
12/01/2004	7,500.00	-	7,500.00
3/01/2005	7,500.00	-	7,500.00
6/01/2005	7,500.00	-	7,500.00
9/01/2005	7,500.00	-	7,500.00
12/01/2005	7,500.00	-	7,500.00
3/01/2006	7,500.00	-	7,500.00
6/01/2006	7,500.00	-	7,500.00
9/01/2006	7,500.00	-	7,500.00
12/01/2006	7,500.00	-	7,500.00
3/01/2007	7,500.00	-	7,500.00
6/01/2007	7,500.00	-	7,500.00
9/01/2007	7,500.00	-	7,500.00
12/01/2007	7,500.00	-	7,500.00
3/01/2008	7,500.00	-	7,500.00
6/01/2008	7,500.00	-	7,500.00
9/01/2008	7,500.00	-	7,500.00
12/01/2008	7,500.00	-	7,500.00
3/01/2009	7,500.00	-	7,500.00
6/01/2009	7,500.00	-	7,500.00
9/01/2009	7,500.00	-	7,500.00
12/01/2009	7,500.00	-	7,500.00
3/01/2010	7,500.00	-	7,500.00

Town of Buffalo, West Virginia
$600,000.00 SRF Loan
20 Years, 0% Interest Rate, 1% Administrative Fee

DEBT SERVICE SCHEDULE

Date	Principal	Coupon	Total P+I
6/01/2010	7,500.00	-	7,500.00
9/01/2010	7,500.00	-	7,500.00
12/01/2010	7,500.00	-	7,500.00
3/01/2011	7,500.00	-	7,500.00
6/01/2011	7,500.00	-	7,500.00
9/01/2011	7,500.00	-	7,500.00
12/01/2011	7,500.00	-	7,500.00
3/01/2012	7,500.00	-	7,500.00
6/01/2012	7,500.00	-	7,500.00
9/01/2012	7,500.00	-	7,500.00
12/01/2012	7,500.00	-	7,500.00
3/01/2013	7,500.00	-	7,500.00
6/01/2013	7,500.00	-	7,500.00
9/01/2013	7,500.00	-	7,500.00
12/01/2013	7,500.00	-	7,500.00
3/01/2014	7,500.00	-	7,500.00
6/01/2014	7,500.00	-	7,500.00
9/01/2014	7,500.00	-	7,500.00
12/01/2014	7,500.00	-	7,500.00
3/01/2015	7,500.00	-	7,500.00
6/01/2015	7,500.00	-	7,500.00
9/01/2015	7,500.00	-	7,500.00
12/01/2015	7,500.00	-	7,500.00
3/01/2016	7,500.00	-	7,500.00
6/01/2016	7,500.00	-	7,500.00
9/01/2016	7,500.00	-	7,500.00
12/01/2016	7,500.00	-	7,500.00
3/01/2017	7,500.00	-	7,500.00
6/01/2017	7,500.00	-	7,500.00
9/01/2017	7,500.00	-	7,500.00
12/01/2017	7,500.00	-	7,500.00
3/01/2018	7,500.00	-	7,500.00
6/01/2018	7,500.00	-	7,500.00
9/01/2018	7,500.00	-	7,500.00
12/01/2018	7,500.00	-	7,500.00
3/01/2019	7,500.00	-	7,500.00
TOTAL	600,000.00	-	600,000.00 *

*Plus $759.38 one-percent administrative fee paid quarterly. Total fee paid over the life of the loan is $60,750.40.

ASSIGNMENT

FOR VALUE RECEIVED the undersigned sells, assigns, and transfers unto _____ the within Bond and does hereby irrevocably constitute and appoint _____, Attorney to transfer the said Bond on the books kept for registration of the within Bond of the said Issuer with full power of substitution in the premises.

Dated: _____, _____.

_____

In the presence of:

_____

UNITED STATES OF AMERICA
STATE OF WEST VIRGINIA
THE TOWN OF BUFFALO
SEWER REVENUE BOND, SERIES 1997 B
(WEST VIRGINIA INFRASTRUCTURE FUND)

No. BR-1 $2,032,192

KNOW ALL MEN BY THESE PRESENTS: That THE TOWN OF BUFFALO, a municipal corporation and political subdivision of the State of West Virginia in Putnam County of said State (the "Issuer"), for value received, hereby promises to pay, solely from the special funds provided therefor, as hereinafter set forth, to the West Virginia Water Development Authority (the "Authority") or registered assigns the sum of TWO MILLION THIRTY-TWO THOUSAND ONE HUNDRED NINETY-TWO DOLLARS ($2,032,192), or such lesser amount as shall have been advanced to the Issuer hereunder and not previously repaid, as set forth in the "Record of Advances" attached as EXHIBIT A hereto and incorporated herein by reference, in quarterly installments on March 1, June 1, September 1 and December 1 of each year, commencing June 1, 1999, as set forth on the "Schedule of Annual Debt Service" attached as EXHIBIT B hereto and incorporated herein by reference, with no interest.

SPECIMEN

Principal installments of this Bond are payable in any coin or currency which, on the respective dates of payment of such installments, is legal tender for the payment of public and private debts under the laws of the United States of America, at the office of the West Virginia Municipal Bond Commission, Charleston, West Virginia (the "Paying Agent").

This Bond may be redeemed prior to its stated date of maturity in whole or in part, but only with the express written consent of the Authority and the West Virginia Infrastructure and Jobs Development Council (the "Council"), and upon the terms and conditions prescribed by, and otherwise in compliance with, the Loan Agreement by and between the Issuer and the Authority, on behalf of the Council, dated December 4, 1997.

This Bond is issued (i) to pay the costs of defeasing the Issuer's previously issued and currently outstanding Sewerage System Construction Note, Series 1997 (West Virginia Infrastructure Fund), dated April 10, 1997; (ii) to pay a portion of the costs of acquisition and construction of certain improvements and extensions to the existing public sewerage facilities of the Issuer (the "Project"); and (iii) to pay certain costs of issuance hereof and related costs. The existing public sewerage facilities of the Issuer, the Project and any further improvements or extensions thereto are herein called the "System." This Bond is issued under the authority of and in full compliance with the Constitution and statutes of the State of West Virginia, including particularly Chapter 16, Article 13 and Chapter 31,

Article 15A of the West Virginia Code of 1931, as amended (the "Act"), and a Bond Ordinance duly adopted by the Issuer on December 1, 1997, a First Supplemental Resolution duly enacted by the Issuer on December 1, 1997, and a Second Supplemental Resolution duly adopted by the Issuer on December 1, 1997 (collectively, the "Bond Legislation"), and is subject to all the terms and conditions thereof. The Bond Legislation provides for the issuance of additional bonds under certain conditions, and such bonds would be entitled to be paid and secured equally and ratably from and by the funds and revenues and other security provided for the Bonds under the Bond Legislation.

THIS BOND IS ISSUED ON A PARITY WITH RESPECT TO LIENS, PLEDGE AND SOURCE OF AND SECURITY FOR PAYMENT, AND IN ALL OTHER RESPECTS, WITH THE ISSUER'S (1) SEWER REVENUE BONDS, SERIES 1990 A, DATED SEPTEMBER 6, 1990, ISSUED IN THE ORIGINAL AGGREGATE PRINCIPAL AMOUNT OF $280,168 (2) SEWER REVENUE BONDS, SERIES 1990 C, DATED SEPTEMBER 6, 1990, ISSUED IN THE ORIGINAL AGGREGATE PRINCIPAL AMOUNT OF $396,000 (THE "FIRST LIEN BONDS"), (3) SEWER REVENUE BONDS, SERIES 1997 A (WEST VIRGINIA SRF PROGRAM), DATED DECEMBER 4, 1997, ISSUED CONCURRENTLY HEREWITH IN THE ORIGINAL AGGREGATE PRINCIPAL AMOUNT OF $600,000 (THE "SERIES 1997 A BONDS"), AND (4) SEWER REVENUE BONDS, SERIES 1997 B (WEST VIRGINIA INFRASTRUCTURE FUND), DATED DECEMBER 4, 1997, ISSUED CONCURRENTLY HEREWITH IN THE AGGREGATE PRINCIPAL AMOUNT OF $2,032,192 (THE "SERIES 1997 B BONDS"). THIS BOND IS ISSUED SENIOR AND PRIOR TO THE ISSUER'S SEWER REVENUE BONDS, SERIES 1990 B, DATED SEPTEMBER 6, 1990, ISSUED IN THE ORIGINAL AGGREGATE PRINCIPAL AMOUNT OF $12,652 (THE "SERIES 1990 B BONDS"). THE FIRST LIEN BONDS AND THE SERIES 1990 B BONDS ARE COLLECTIVELY REFERRED TO AS THE "PRIOR BONDS."

This Bond is payable only from and secured by a pledge of the Net Revenues (as defined in the Bond Legislation) to be derived from the operation of the System, on a parity with the pledge of Net Revenues in favor of the Holders of the First Lien Bonds, the Series 1997 A Bonds and the Series 1997 C Bonds, and from moneys in the reserve account created under the Bond Legislation for the Bonds (the "Series 1997 B Bonds Reserve Account") and unexpended proceeds of the Bonds. Such Net Revenues shall be sufficient to pay the principal of and interest, if any, on all bonds which may be issued pursuant to the Act and which shall be set aside as a special fund hereby pledged for such purpose. This Bond does not constitute a corporate indebtedness of the Issuer within the meaning of any constitutional or statutory provisions or limitations, nor shall the Issuer be obligated to pay the same, or the interest thereon, if any, except from said special fund provided from the Net Revenues, the moneys in the Series 1997 B Bonds Reserve Account and unexpended proceeds of the Bonds. Pursuant to the Bond Legislation, the Issuer has covenanted and agreed to establish and maintain just and equitable rates and charges for the use of the System and the services rendered thereby, which shall be sufficient, together with other revenues of the System, to provide for the reasonable expenses of operation, repair and maintenance of the System, and to leave a balance each year equal to at least 115% of the maximum amount payable in any year for principal of and interest, if any, on the Series 1997 B Bonds, and all

other obligations secured by a lien on or payable from such revenues on a parity with, or subordinate to, the Series 1997 B Bonds, including the First Lien Bonds, the Series 1990 B Bonds, the Series 1997 A Bonds and the Series 1997 C Bonds; provided however, that so long as there exists in the Series 1997 B Bonds Reserve Account an amount at least equal to the maximum amount of principal and interest, if any, which will become due on the Bonds in the then current or any succeeding year, and in the respective reserve accounts established for any other obligations outstanding on a parity with, or subordinate to, the Series 1997 B Bonds, including the First Lien Bonds, the Series 1990 B Bonds, the Series 1997 A Bonds and the Series 1997 C Bonds, an amount at least equal to the requirement therefor, such percentage may be reduced to 110%. The Issuer has entered into certain further covenants with the registered owners of the Bonds for the terms of which reference is made to the Bond Legislation. Remedies provided the registered owners of the Bonds are exclusively as provided in the Bond Legislation, to which reference is here made for a detailed description thereof.

Subject to the registration requirements set forth herein, this Bond is transferable, as provided in the Bond Legislation, only upon the books of One Valley Bank, National Association, Charleston, West Virginia, as registrar (the "Registrar"), by the registered owner, or by its attorney duly authorized in writing, upon the surrender of this Bond together with a written instrument of transfer satisfactory to the Registrar duly executed by the registered owner or its attorney duly authorized in writing.

Subject to the registration requirements set forth herein, this Bond, under the provision of the Act is, and has all the qualities and incidents of, a negotiable instrument under the Uniform Commercial Code of the State of West Virginia.

All money received from the sale of this Bond, after reimbursement and repayment of all amounts advanced for preliminary expenses as provided by law and the Bond Legislation, shall be applied solely to payment of the costs of the Project and costs of issuance hereof described in the Bond Legislation, and there shall be and hereby is created and granted a lien upon such moneys, until so applied, in favor of the registered owner of this Bond.

In accordance with the requirements of the United States Department of Agriculture for the issuance of parity obligations, the Bonds will be in default should any proceeds of the Bonds be used for a purpose that will contribute to excessive erosion of highly erodible land or to the conversion of wetlands to produce an agricultural commodity.

IT IS HEREBY CERTIFIED, RECITED AND DECLARED that all acts, conditions and things required to exist, happen and be performed precedent to and at the issuance of this Bond do exist, have happened, and have been performed in due time, form and manner as required by law, and that the amount of this Bond, together with all other obligations of the Issuer, does not exceed any limit prescribed by the Constitution or statutes of the State of West Virginia and that a sufficient amount of the Net Revenues of the System has been pledged to and will be set aside into said special fund by the Issuer for the prompt payment of the principal of and interest, if any, on this Bond.

All provisions of the Bond Legislation, ordinances and statutes under which this Bond is issued shall be deemed to be a part of the contract evidenced by this Bond to the same extent as if written fully herein.

IN WITNESS WHEREOF, THE TOWN OF BUFFALO has caused this Bond to be signed by its Mayor and its corporate seal to be hereunto affixed and attested by its Recorder, and has caused this Bond to be dated December 4, 1997.

[SEAL]

Mayor

ATTEST:

Recorder

CERTIFICATE OF AUTHENTICATION AND REGISTRATION

This Bond is one of the Series 1997 B Bonds described in the within-mentioned Bond Legislation and has been duly registered in the name of the registered owner set forth above, as of the date set forth below.

Date: December 4, 1997.

ONE VALLEY BANK, NATIONAL ASSOCIATION,
as Registrar

Authorized Officer

EXHIBIT A

RECORD OF ADVANCES

	AMOUNT	DATE		AMOUNT	DATE
(1)	$410,488	12/4/97	(19)	$	
(2)	$		(20)	$	
(3)	$		(21)	$	
(4)	$		(22)	$	
(5)	$		(23)	$	
(6)	$		(24)	$	
(7)	$		(25)	$	
(8)	$		(26)	$	
(9)	$		(27)	$	
(10)	$		(28)	$	
(11)	$		(29)	$	
(12)	$		(30)	$	
(13)	$		(31)	$	
(14)	$		(32)	$	
(15)	$		(33)	$	
(16)	$		(34)	$	
(17)	$		(35)	$	
(18)	$		(36)	$	

TOTAL $

EXHIBIT B

SCHEDULE OF ANNUAL DEBT SERVICE

Quarterly Debt Service Schedule

Town of Buffalo

$2,052,192

Infrastructure Fund Loan

Term (Yrs.): 40 Loan Rate: 0.00%

First Payment: 06/01/99 Final Payment: 12/1/37

Date	#	Principal	Interest	Total
6/1/99	1	13110.92	0.00	13110.92
9/1/99	2	13110.92	0.00	13110.92
12/1/99	3	13110.92	0.00	13110.92
3/1/00	4	13110.92	0.00	13110.92
6/1/00	5	13110.92	0.00	13110.92
9/1/00	6	13110.92	0.00	13110.92
12/1/00	7	13110.92	0.00	13110.92
3/1/01	8	13110.92	0.00	13110.92
6/1/01	9	13110.92	0.00	13110.92
9/1/01	10	13110.92	0.00	13110.92
12/1/01	11	13110.92	0.00	13110.92
3/1/02	12	13110.92	0.00	13110.92
6/1/02	13	13110.92	0.00	13110.92
9/1/02	14	13110.92	0.00	13110.92
12/1/02	15	13110.92	0.00	13110.92
3/1/03	16	13110.92	0.00	13110.92
6/1/03	17	13110.92	0.00	13110.92
9/1/03	18	13110.92	0.00	13110.92
12/1/03	19	13110.92	0.00	13110.92
3/1/04	20	13110.92	0.00	13110.92
6/1/04	21	13110.92	0.00	13110.92
9/1/04	22	13110.92	0.00	13110.92
12/1/04	23	13110.92	0.00	13110.92
3/1/05	24	13110.92	0.00	13110.92
6/1/05	25	13110.92	0.00	13110.92
9/1/05	26	13110.92	0.00	13110.92
12/1/05	27	13110.92	0.00	13110.92
3/1/06	28	13110.92	0.00	13110.92
6/1/06	29	13110.92	0.00	13110.92
9/1/06	30	13110.92	0.00	13110.92
12/1/06	31	13110.92	0.00	13110.92
3/1/07	32	13110.92	0.00	13110.92
6/1/07	33	13110.92	0.00	13110.92
9/1/07	34	13110.92	0.00	13110.92

12/1/07	35	13110.92	0.00	13110.92
3/1/08	36	13110.92	0.00	13110.92
6/1/08	37	13110.92	0.00	13110.92
9/1/08	38	13110.92	0.00	13110.92
12/1/08	39	13110.92	0.00	13110.92
3/1/09	40	13110.92	0.00	13110.92
6/1/09	41	13110.92	0.00	13110.92
9/1/09	42	13110.92	0.00	13110.92
12/1/09	43	13110.92	0.00	13110.92
3/1/10	44	13110.92	0.00	13110.92
6/1/10	45	13110.92	0.00	13110.92
9/1/10	46	13110.92	0.00	13110.92
12/1/10	47	13110.92	0.00	13110.92
3/1/11	48	13110.92	0.00	13110.92
6/1/11	49	13110.92	0.00	13110.92
9/1/11	50	13110.92	0.00	13110.92
12/1/11	51	13110.92	0.00	13110.92
3/1/12	52	13110.92	0.00	13110.92
6/1/12	53	13110.92	0.00	13110.92
9/1/12	54	13110.92	0.00	13110.92
12/1/12	55	13110.92	0.00	13110.92
3/1/13	56	13110.92	0.00	13110.92
6/1/13	57	13110.92	0.00	13110.92
9/1/13	58	13110.92	0.00	13110.92
12/1/13	59	13110.92	0.00	13110.92
3/1/14	60	13110.92	0.00	13110.92
6/1/14	61	13110.92	0.00	13110.92
9/1/14	62	13110.92	0.00	13110.92
12/1/14	63	13110.92	0.00	13110.92
3/1/15	64	13110.92	0.00	13110.92
6/1/15	65	13110.92	0.00	13110.92
9/1/15	66	13110.92	0.00	13110.92
12/1/15	67	13110.92	0.00	13110.92
3/1/16	68	13110.92	0.00	13110.92
6/1/16	69	13110.92	0.00	13110.92
9/1/16	70	13110.92	0.00	13110.92
12/1/16	71	13110.92	0.00	13110.92
3/1/17	72	13110.92	0.00	13110.92
6/1/17	73	13110.92	0.00	13110.92
9/1/17	74	13110.92	0.00	13110.92
12/1/17	75	13110.92	0.00	13110.92
3/1/18	76	13110.92	0.00	13110.92
6/1/18	77	13110.92	0.00	13110.92

Quarterly Debt Service Schedule

9/1/18	78	13110.92	0.00	13110.92
12/1/18	79	13110.92	0.00	13110.92
3/1/19	80	13110.92	0.00	13110.92
6/1/19	81	13110.92	0.00	13110.92
9/1/19	82	13110.92	0.00	13110.92
12/1/19	83	13110.92	0.00	13110.92
3/1/20	84	13110.92	0.00	13110.92
6/1/20	85	13110.92	0.00	13110.92
9/1/20	86	13110.92	0.00	13110.92
12/1/20	87	13110.92	0.00	13110.92
3/1/21	88	13110.92	0.00	13110.92
6/1/21	89	13110.92	0.00	13110.92
9/1/21	90	13110.92	0.00	13110.92
12/1/21	91	13110.92	0.00	13110.92
3/1/22	92	13110.92	0.00	13110.92
6/1/22	93	13110.92	0.00	13110.92
9/1/22	94	13110.92	0.00	13110.92
12/1/22	95	13110.92	0.00	13110.92
3/1/23	96	13110.92	0.00	13110.92
6/1/23	97	13110.92	0.00	13110.92
9/1/23	98	13110.92	0.00	13110.92
12/1/23	99	13110.92	0.00	13110.92
3/1/24	100	13110.92	0.00	13110.92
6/1/24	101	13110.92	0.00	13110.92
9/1/24	102	13110.92	0.00	13110.92
12/1/24	103	13110.92	0.00	13110.92
3/1/25	104	13110.92	0.00	13110.92
6/1/25	105	13110.92	0.00	13110.92
9/1/25	106	13110.92	0.00	13110.92
12/1/25	107	13110.92	0.00	13110.92
3/1/26	108	13110.92	0.00	13110.92
6/1/26	109	13110.92	0.00	13110.92
9/1/26	110	13110.92	0.00	13110.92
12/1/26	111	13110.92	0.00	13110.92
3/1/27	112	13110.92	0.00	13110.92
6/1/27	113	13110.92	0.00	13110.92
9/1/27	114	13110.92	0.00	13110.92
12/1/27	115	13110.92	0.00	13110.92
3/1/28	116	13110.92	0.00	13110.92
6/1/28	117	13110.92	0.00	13110.92
9/1/28	118	13110.92	0.00	13110.92
12/1/28	119	13110.92	0.00	13110.92
3/1/29	120	13110.92	0.00	13110.92

6/1/29	121	13110.92	0.00	13110.92
9/1/29	122	13110.92	0.00	13110.92
12/1/29	123	13110.92	0.00	13110.92
3/1/30	124	13110.92	0.00	13110.92
6/1/30	125	13110.92	0.00	13110.92
9/1/30	126	13110.92	0.00	13110.92
12/1/30	127	13110.92	0.00	13110.92
3/1/31	128	13110.92	0.00	13110.92
6/1/31	129	13110.92	0.00	13110.92
9/1/31	130	13110.92	0.00	13110.92
12/1/31	131	13110.92	0.00	13110.92
3/1/32	132	13110.92	0.00	13110.92
6/1/32	133	13110.92	0.00	13110.92
9/1/32	134	13110.92	0.00	13110.92
12/1/32	135	13110.92	0.00	13110.92
3/1/33	136	13110.92	0.00	13110.92
6/1/33	137	13110.92	0.00	13110.92
9/1/33	138	13110.92	0.00	13110.92
12/1/33	139	13110.92	0.00	13110.92
3/1/34	140	13110.92	0.00	13110.92
6/1/34	141	13110.92	0.00	13110.92
9/1/34	142	13110.92	0.00	13110.92
12/1/34	143	13110.92	0.00	13110.92
3/1/35	144	13110.92	0.00	13110.92
6/1/35	145	13110.92	0.00	13110.92
9/1/35	146	13110.92	0.00	13110.92
12/1/35	147	13110.92	0.00	13110.92
3/1/36	148	13110.92	0.00	13110.92
6/1/36	149	13110.92	0.00	13110.92
9/1/36	150	13110.92	0.00	13110.92
12/1/36	151	13110.92	0.00	13110.92
3/1/37	152	13110.92	0.00	13110.92
6/1/37	153	13110.92	0.00	13110.92
9/1/37	154	13110.92	0.00	13110.92
12/1/37	155	13110.92	0.00	13110.92
		2032192.00	0.00	2032192.60

ASSIGNMENT

FOR VALUE RECEIVED the undersigned sells, assigns, and transfers unto _____ the within Bond and does hereby irrevocably constitute and appoint _____, Attorney to transfer the said Bond on the books kept for registration of the within Bond of the said Issuer with full power of substitution in the premises.

Dated: _____, _____.

_____

In the presence of:

_____

UNITED STATES OF AMERICA
STATE OF WEST VIRGINIA
THE TOWN OF BUFFALO
SEWER REVENUE BOND, SERIES 1997 C
(WEST VIRGINIA INFRASTRUCTURE FUND)

No. CR-1 $600,000

KNOW ALL MEN BY THESE PRESENTS: That THE TOWN OF BUFFALO, a municipal corporation and political subdivision of the State of West Virginia in Putnam County of said State (the "Issuer"), for value received, hereby promises to pay, solely from the special funds provided therefor, as hereinafter set forth, to the West Virginia Water Development Authority (the "Authority") or registered assigns the sum of SIX HUNDRED THOUSAND DOLLARS ($600,000), or such lesser amount as shall have been advanced to the Issuer hereunder and not previously repaid, as set forth in the "Record of Advances" attached as EXHIBIT A hereto and incorporated herein by reference, in quarterly installments on March 1, June 1, September 1 and December 1 of each year, commencing June 1, 2019, as set forth on the "Schedule of Annual Debt Service" attached as EXHIBIT B hereto and incorporated herein by reference, or such earlier or later date as provided for in Section 5.03A(3) of the hereinafter defined Bond Legislation, with no interest. The Council Administrative Fee shall also be payable quarterly on March 1, June 1, September 1 and December 1 of each year, commencing June 1, 2019, as set forth on said EXHIBIT B. Notwithstanding anything herein to the contrary, the final installment on this Bond shall be paid at the end of forty years from the date of this Bond in the sum of the unpaid principal and Council Administrative Fee on the date thereof.

SPECIMEN

Principal installments of this Bond are payable in any coin or currency which, on the respective dates of payment of such installments, is legal tender for the payment of public and private debts under the laws of the United States of America, at the office of the West Virginia Municipal Bond Commission, Charleston, West Virginia (the "Paying Agent").

This Bond may be redeemed prior to its stated date of maturity in whole or in part, but only with the express written consent of the Authority and the West Virginia Infrastructure and Jobs Development Council (the "Council"), and upon the terms and conditions prescribed by, and otherwise in compliance with, the Loan Agreement by and between the Issuer and the Authority, on behalf of the Council, dated December 4, 1997.

This Bond is issued (i) to pay a portion of the costs of acquisition and construction of certain improvements and extensions to the existing public sewerage facilities of the Issuer (the "Project"); and (ii) to pay certain costs of issuance hereof and related costs. The existing public sewerage facilities of the Issuer, the Project and any further

improvements or extensions thereto are herein called the "System." This Bond is issued under the authority of and in full compliance with the Constitution and statutes of the State of West Virginia, including particularly Chapter 16, Article 13 and Chapter 31, Article 15A of the West Virginia Code of 1931, as amended (the "Act"), and a Bond Ordinance duly enacted by the Issuer on December 1, 1997, a First Supplemental Resolution duly adopted by the Issuer on December 1, 1997, and a Second Supplemental Resolution duly adopted by the Issuer on December 1, 1997 (collectively, the "Bond Legislation"), and is subject to all the terms and conditions thereof. The Bond Legislation provides for the issuance of additional bonds under certain conditions, and such bonds would be entitled to be paid and secured equally and ratably from and by the funds and revenues and other security provided for the Bonds under the Bond Legislation.

THIS BOND IS ISSUED ON A PARITY WITH RESPECT TO LIENS, PLEDGE AND SOURCE OF AND SECURITY FOR PAYMENT, AND IN ALL OTHER RESPECTS, WITH THE ISSUER'S (1) SEWER REVENUE BONDS, SERIES 1990 A, DATED SEPTEMBER 6, 1990, ISSUED IN THE ORIGINAL AGGREGATE PRINCIPAL AMOUNT OF $280,168 (2) SEWER REVENUE BONDS, SERIES 1990 C, DATED SEPTEMBER 6, 1990, ISSUED IN THE ORIGINAL AGGREGATE PRINCIPAL AMOUNT OF $396,000 (COLLECTIVELY, THE "FIRST LIEN BONDS"), (3) SEWER REVENUE BONDS, SERIES 1997 A (WEST VIRGINIA SRF PROGRAM), DATED DECEMBER 4, 1997, ISSUED CONCURRENTLY HEREWITH IN THE ORIGINAL AGGREGATE PRINCIPAL AMOUNT OF $600,000 (THE "SERIES 1997 A BONDS"), AND (4) SEWER REVENUE BONDS, SERIES 1997 B (WEST VIRGINIA INFRASTRUCTURE FUND), DATED DECEMBER 4, 1997, ISSUED CONCURRENTLY HEREWITH IN THE ORIGINAL AGGREGATE PRINCIPAL AMOUNT OF $2,032,192 (THE "SERIES 1997 B BONDS"). THIS BOND IS ISSUED SENIOR AND PRIOR TO THE ISSUER'S SEWER REVENUE BONDS, SERIES 1990 B, DATED SEPTEMBER 6, 1990, ISSUED IN THE ORIGINAL AGGREGATE PRINCIPAL AMOUNT OF $12,652 (THE "SERIES 1990 B BONDS"). THE FIRST LIEN BONDS AND THE SERIES 1990 B BONDS ARE COLLECTIVELY REFERRED TO AS THE "PRIOR BONDS."

This Bond is payable only from and secured by a pledge of the Net Revenues (as defined in the Bond Legislation) to be derived from the operation of the System, on a parity with the pledge of Net Revenues in favor of the Holders of the First Lien Bonds, the Series 1997 A Bonds and the Series 1997 B Bonds and from moneys in the reserve account created under the Bond Legislation for the Bonds (the "Series 1997 C Bonds Reserve Account") and unexpended proceeds of the Bonds. Such Net Revenues shall be sufficient to pay the principal of and interest, if any, on all bonds which may be issued pursuant to the Act and which shall be set aside as a special fund hereby pledged for such purpose. This Bond does not constitute a corporate indebtedness of the Issuer within the meaning of any constitutional or statutory provisions or limitations, nor shall the Issuer be obligated to pay the same, or the interest thereon, if any, except from said special fund provided from the Net Revenues, the moneys in the Series 1997 C Bonds Reserve Account and unexpended proceeds of the Bonds. Pursuant to the Bond Legislation, the Issuer has covenanted and agreed to establish and maintain just and equitable rates and charges for the use of the System

and the services rendered thereby, which shall be sufficient, together with other revenues of the System, to provide for the reasonable expenses of operation, repair and maintenance of the System, and to leave a balance each year equal to at least 115% of the maximum amount payable in any year for principal of and interest, if any, on the Series 1997 C Bonds, and all other obligations secured by a lien on or payable from such revenues on a parity with, or subordinate to, the Series 1997 C Bonds, including the First Lien Bonds, the Series 1990 B Bonds, the Series 1997 A Bonds, and the Series 1997 B Bonds; provided however, that so long as there exists in the Series 1997 C Bonds Reserve Account an amount at least equal to the maximum amount of principal and interest, if any, which will become due on the Bonds in the then current or any succeeding year, and in the respective reserve accounts established for any other obligations outstanding on a parity with, or subordinate to, the Series 1997 C Bonds, including the First Lien Bonds, the Series 1990 B Bonds, the Series 1997 A Bonds and the Series 1997 B Bonds, an amount at least equal to the requirement therefor, such percentage may be reduced to 110%. The Issuer has entered into certain further covenants with the registered owners of the Bonds for the terms of which reference is made to the Bond Legislation. Remedies provided the registered owners of the Bonds are exclusively as provided in the Bond Legislation, to which reference is here made for a detailed description thereof.

Subject to the registration requirements set forth herein, this Bond is transferable, as provided in the Bond Legislation, only upon the books of One Valley Bank, National Association, Charleston, West Virginia, as registrar (the "Registrar"), by the registered owner, or by its attorney duly authorized in writing, upon the surrender of this Bond together with a written instrument of transfer satisfactory to the Registrar duly executed by the registered owner or its attorney duly authorized in writing.

Subject to the registration requirements set forth herein, this Bond, under the provision of the Act is, and has all the qualities and incidents of, a negotiable instrument under the Uniform Commercial Code of the State of West Virginia.

All money received from the sale of this Bond, after reimbursement and repayment of all amounts advanced for preliminary expenses as provided by law and the Bond Legislation, shall be applied solely to payment of the costs of the Project and costs of issuance hereof described in the Bond Legislation, and there shall be and hereby is created and granted a lien upon such moneys, until so applied, in favor of the registered owner of this Bond.

In accordance with the requirements of the United States Department of Agriculture for the issuance of parity obligations, the Bonds will be in default should any proceeds of the Bonds be used for a purpose that will contribute to excessive erosion of highly erodible land or to the conversion of wetlands to produce an agricultural commodity.

IT IS HEREBY CERTIFIED, RECITED AND DECLARED that all acts, conditions and things required to exist, happen and be performed precedent to and at the issuance of this Bond do exist, have happened, and have been performed in due time, form and manner as required by law, and that the amount of this Bond, together with all other

obligations of the Issuer, does not exceed any limit prescribed by the Constitution or statutes of the State of West Virginia and that a sufficient amount of the Net Revenues of the System has been pledged to and will be set aside into said special fund by the Issuer for the prompt payment of the principal of and interest, if any, on this Bond.

All provisions of the Bond Legislation, ordinances and statutes under which this Bond is issued shall be deemed to be a part of the contract evidenced by this Bond to the same extent as if written fully herein.

IN WITNESS WHEREOF, THE TOWN OF BUFFALO has caused this Bond to be signed by its Mayor and its corporate seal to be hereunto affixed and attested by its Recorder, and has caused this Bond to be dated December 4, 1997.

[SEAL]

Mayor

ATTEST:

Recorder

CERTIFICATE OF AUTHENTICATION AND REGISTRATION

This Bond is one of the Series 1997 C Bonds described in the within-mentioned Bond Legislation and has been duly registered in the name of the registered owner set forth above, as of the date set forth below.

Date: December 4, 1997.

ONE VALLEY BANK, NATIONAL ASSOCIATION,
as Registrar

Authorized Officer

EXHIBIT A

RECORD OF ADVANCES

	AMOUNT	DATE		AMOUNT	DATE
(1)	$30,000	12/4/97	(19)	$	
(2)	$		(20)	$	
(3)	$		(21)	$	
(4)	$		(22)	$	
(5)	$		(23)	$	
(6)	$		(24)	$	
(7)	$		(25)	$	
(8)	$		(26)	$	
(9)	$		(27)	$	
(10)	$		(28)	$	
(11)	$		(29)	$	
(12)	$		(30)	$	
(13)	$		(31)	$	
(14)	$		(32)	$	
(15)	$		(33)	$	
(16)	$		(34)	$	
(17)	$		(35)	$	
(18)	$		(36)	$	

TOTAL $_____

EXHIBIT B

SCHEDULE OF ANNUAL DEBT SERVICE

SCHEDULE Y

Quarterly Debt Service Schedule

Town of Buffalo
$600,000
Infrastructure Fund Loan

Term (Yrs.): 40 Loan Rate: 0.00%

First Payment: 06/01/19 Final Pay 12/1/37

Date	#	Principal	Fee*	Total
6/1/19	1	8000.00	783.39	8783.39
9/1/19	2	8000.00	783.39	8783.40
12/1/19	3	8000.00	783.39	8783.39
3/1/20	4	8000.00	783.39	8783.40
6/1/20	5	8000.00	783.39	8783.39
9/1/20	6	8000.00	783.39	8783.40
12/1/20	7	8000.00	783.39	8783.39
3/1/21	8	8000.00	783.39	8783.40
6/1/21	9	8000.00	783.39	8783.39
9/1/21	10	8000.00	783.39	8783.40
12/1/21	11	8000.00	783.39	8783.39
3/1/22	12	8000.00	783.39	8783.40
6/1/22	13	8000.00	783.39	8783.39
9/1/22	14	8000.00	783.39	8783.40
12/1/22	15	8000.00	783.39	8783.39
3/1/23	16	8000.00	783.39	8783.40
6/1/23	17	8000.00	783.39	8783.39
9/1/23	18	8000.00	783.39	8783.40
12/1/23	19	8000.00	783.39	8783.39
3/1/24	20	8000.00	783.39	8783.40
6/1/24	21	8000.00	783.39	8783.39
9/1/24	22	8000.00	783.39	8783.40
12/1/24	23	8000.00	783.39	8783.39
3/1/25	24	8000.00	783.39	8783.40
6/1/25	25	8000.00	783.39	8783.39
9/1/25	26	8000.00	783.39	8783.40
12/1/25	27	8000.00	783.39	8783.39
3/1/26	28	8000.00	783.39	8783.40
6/1/26	29	8000.00	783.39	8783.39
9/1/26	30	8000.00	783.39	8783.40
12/1/26	31	8000.00	783.39	8783.39
3/1/27	32	8000.00	783.39	8783.40
6/1/27	33	8000.00	783.39	8783.39
9/1/27	34	8000.00	783.39	8783.40
12/1/27	35	8000.00	783.39	8783.39
3/1/28	36	8000.00	783.39	8783.40
6/1/28	37	8000.00	783.39	8783.39
9/1/28	38	8000.00	783.39	8783.40
12/1/28	39	8000.00	783.39	8783.39

Quarterly Debt Service Schedule

Date	#	Principal	Fee*	Total
3/1/29	40	8000.00	783.39	8783.40
6/1/29	41	8000.00	783.39	8783.39
9/1/29	42	8000.00	783.39	8783.40
12/1/29	43	8000.00	783.39	8783.39
3/1/30	44	8000.00	783.39	8783.40
6/1/30	45	8000.00	783.39	8783.39
9/1/30	46	8000.00	783.39	8783.40
12/1/30	47	8000.00	783.39	8783.39
3/1/31	48	8000.00	783.39	8783.40
6/1/31	49	8000.00	783.39	8783.39
9/1/31	50	8000.00	783.39	8783.40
12/1/31	51	8000.00	783.39	8783.39
3/1/32	52	8000.00	783.39	8783.40
6/1/32	53	8000.00	783.39	8783.39
9/1/32	54	8000.00	783.39	8783.40
12/1/32	55	8000.00	783.39	8783.39
3/1/33	56	8000.00	783.39	8783.40
6/1/33	57	8000.00	783.39	8783.39
9/1/33	58	8000.00	783.39	8783.40
12/1/33	59	8000.00	783.39	8783.39
3/1/34	60	8000.00	783.39	8783.40
6/1/34	61	8000.00	783.39	8783.39
9/1/34	62	8000.00	783.39	8783.40
12/1/34	63	8000.00	783.39	8783.39
3/1/35	64	8000.00	783.39	8783.40
6/1/35	65	8000.00	783.39	8783.39
9/1/35	66	8000.00	783.39	8783.40
12/1/35	67	8000.00	783.39	8783.39
3/1/36	68	8000.00	783.39	8783.40
6/1/36	69	8000.00	783.39	8783.39
9/1/36	70	8000.00	783.39	8783.40
12/1/36	71	8000.00	783.39	8783.39
3/1/37	72	8000.00	783.39	8783.40
6/1/37	73	8000.00	783.39	8783.39
9/1/37	74	8000.00	783.39	8783.40
12/1/37	75	8000.00	783.39	8783.39
		600000.00	**58754.28**	**658754.62**

*Quarterly allocation of Total Administrative Fee over payment period.

ASSIGNMENT

FOR VALUE RECEIVED the undersigned sells, assigns, and transfers unto _____ the within Bond and does hereby irrevocably constitute and appoint _____, Attorney to transfer the said Bond on the books kept for registration of the within Bond of the said Issuer with full power of substitution in the premises.

Dated: _____, _____.

_____

In the presence of:

_____

UNITED STATES OF AMERICA
STATE OF WEST VIRGINIA
THE TOWN OF BUFFALO
SEWERAGE SYSTEM BOND ANTICIPATION NOTE, SERIES 1997
(WEST VIRGINIA INFRASTRUCTURE FUND)

No. R-1 $636,203

KNOW ALL MEN BY THESE PRESENTS: That THE TOWN OF BUFFALO, a municipal corporation and political subdivision of the State of West Virginia in Putnam County of said State (the "Issuer") for value received, hereby promises to pay, solely from the special funds provided therefor, as hereinafter set forth, to the West Virginia Water Development Authority (the "Authority") or registered assigns, on the 1st day of December, 2002, the principal sum of SIX HUNDRED THIRTY-SIX THOUSAND TWO HUNDRED THREE DOLLARS ($636,203), or such lesser amount as shall have been advanced to the Issuer hereunder and not previously repaid, as set forth in the Record of Advances attached hereto and incorporated herein by reference as a part hereof, with no interest.

SPECIMEN

The principal of this Note is payable in any coin or currency which on the date of payment thereof is legal tender for the payment of public and private debts under the laws of the United States of America, at the office of the West Virginia Municipal Bond Commission, Charleston, West Virginia (the "Paying Agent").

This Note may be redeemed prior to its stated date of maturity in whole or in part, but only with the express written consent of the Authority, and upon the terms and conditions prescribed by, and otherwise in compliance with, the Loan Agreement by and between the Issuer and the Authority, dated December 4, 1997.

This Note is issued (i) to temporarily finance a portion of the costs of acquisition and construction of additions, betterments and improvements to the existing public sewerage system of the Issuer (the "Project") (the Project, the existing public sewerage system of the Issuer and any further additions, betterments and improvements thereto, are hereinafter collectively referred to as the "System") and (ii) to pay the costs of issuance hereof and related costs. This Note is issued under the authority of and in full compliance with the Constitution and statutes of the State of West Virginia, including particularly Chapter 16, Article 13 and Chapter 31, Article 15A of the West Virginia Code of 1931, as amended (collectively, the "Act"), and a Bond Ordinance duly enacted by the Issuer on December 1, 1997, a First Supplemental Resolution duly adopted by the Issuer on December 1, 1997, and a Second Supplemental Resolution duly adopted by the Issuer on

December 1, 1997 (collectively, the "Notes Legislation"), and is subject to all the terms and conditions thereof.

The principal of this Note is payable only from and secured by a first lien on the proceeds of any additional sewer revenue bonds of the Issuer which may be issued for the System, any additional grants which the Issuer may receive for the System and any additional bond anticipation notes which the Issuer may issue upon maturity of the Notes. The moneys from these sources shall be deposited into the Series 1997 Bond Anticipation Notes Payment Fund established under the Notes Legislation for the prompt payment of the principal of this Note.

This Note does not constitute a corporate indebtedness of the Issuer within the meaning of any constitutional, statutory or charter provisions or limitations, nor shall the Issuer be obligated to pay the same except from the sources set forth above. Under the Notes Legislation, the Issuer has entered into certain covenants with the Authority, for the terms of which reference is made to the Notes Legislation. Remedies provided the Authority are exclusively as provided in the Notes Legislation, to which reference is here made for a detailed description thereof.

Subject to the requirements for transfer set forth herein, this Note is, and has all the qualities and incidents of, a negotiable instrument under the Uniform Commercial Code of the State of West Virginia. This Note is transferable, as provided in the Notes Legislation, only by transfer of registration upon the books of One Valley Bank, National Association, West Virginia, as registrar (the "Registrar"), to be made at the request of the registered owner hereof in person or by his attorney duly authorized in writing, and upon surrender hereof, together with a written instrument of transfer satisfactory to the Registrar duly executed by the registered owner or his duly authorized attorney.

All moneys received from the sale of this Note shall be applied solely to the payment of the costs of the Project and the costs of issuance and related costs described in the Notes Legislation, and there shall be and hereby is created and granted a lien upon such moneys, until so applied, in favor of the registered owner of this Note.

Under the Act, this Note is exempt from all taxation by the State of West Virginia or any county, municipality, political subdivision or agency thereof.

IT IS HEREBY CERTIFIED, RECITED AND DECLARED that all acts, conditions and things required to exist, happen and be performed precedent to and in issuance of this Note exist, have happened and have been performed in due time, form and manner as required by law, and that the Notes, together with all other obligations of the Issuer, do not exceed any limit prescribed by the Constitution or statutes of the State of West Virginia.

All provisions of the Notes Legislation and the statutes under which this Note is issued shall be deemed to be a part of the contract evidenced by this Note to the same extent as if written fully herein.

This Note shall not be valid or obligatory unless authenticated and registered by the Registrar by the execution of the Registrar's Certificate of Authentication and Registration attached hereto and incorporated herein.

IN WITNESS WHEREOF, THE TOWN OF BUFFALO has caused this Note to be signed by its Mayor and its corporate seal to be hereunto affixed and attested by its Recorder, and has caused this Note to be dated December 4, 1997.

[SEAL]

Bill Washington
Mayor

ATTEST:

Faye Y. Hudson
Recorder

CERTIFICATE OF AUTHENTICATION AND REGISTRATION

This is to certify that this Note is one of the Notes described in and issued under the provisions of the within-mentioned Notes Legislation and has been duly registered in the name of the registered owner set forth above.

Date: December 4, 1997.

ONE VALLEY BANK, NATIONAL ASSOCIATION
as Registrar

By _____
Authorized Officer

ASSIGNMENT

FOR VALUE RECEIVED, the undersigned sells, assigns and transfers unto _____ the within-mentioned Note and does hereby irrevocably constitute and appoint _____, attorney, to transfer said Note on the books of the Registrar on behalf of said Issuer with full power of substitution in the premises.

Dated: _____

_____

IN THE PRESENCE OF:

_____

EXHIBIT A

RECORD OF ADVANCES

	AMOUNT	DATE		AMOUNT	DATE
(1)	$636,203	12/4/97	(19)	$	
(2)	$		(20)	$	
(3)	$		(21)	$	
(4)	$		(22)	$	
(5)	$		(23)	$	
(6)	$		(24)	$	
(7)	$		(25)	$	
(8)	$		(26)	$	
(9)	$		(27)	$	
(10)	$		(28)	$	
(11)	$		(29)	$	
(12)	$		(30)	$	
(13)	$		(31)	$	
(14)	$		(32)	$	
(15)	$		(33)	$	
(16)	$		(34)	$	
(17)	$		(35)	$	
(18)	$		(36)	$	

TOTAL $_____

STEPTOE & JOHNSON

ATTORNEYS AT LAW

BANK ONE CENTER
SEVENTH FLOOR
P. O. BOX 1588
CHARLESTON, W. VA. 25326-1588
(304) 353-8000
FACSIMILE (304) 353-8180

BANK ONE CENTER, SIXTH FLOOR
P. O. BOX 2190
CLARKSBURG, W. VA. 26302-2190
(304) 624-8000
FACSIMILE (304) 624-8183

1000 HAMPTON CENTER
P. O. BOX 1616
MORGANTOWN, W. VA. 26507-1616
(304) 598-8000
FACSIMILE (304) 598-8116

126 EAST BURKE STREET
P. O. BOX 2629
MARTINSBURG, W. VA. 25402-2629
(304) 263-6991
FACSIMILE (304) 263-4785

104 WEST CONGRESS STREET
P. O. BOX 100
CHARLES TOWN, W. VA. 25414-0100
(304) 725-1414
FACSIMILE (304) 725-1913

RILEY BUILDING, FOURTH FLOOR
14TH AND CHAPLINE STREETS
P. O. BOX 150
WHEELING, W. VA. 26003-0020
(304) 233-0000
FACSIMILE (304) 233-0014

THE RIVERS OFFICE PARK
200 STAR AVENUE, SUITE 220
P. O. BOX 628
PARKERSBURG, W. VA. 26102-0628
(304) 422-6463
FACSIMILE (304) 422-6462

WRITER'S DIRECT DIAL NUMBER

December 4, 1997

The Town of Buffalo
Sewer Revenue Bonds,
Series 1997 A (West Virginia SRF Program)

The Town of Buffalo
Buffalo, West Virginia

West Virginia Water Development Authority
Charleston, West Virginia

West Virginia Division of
Environmental Protection
Charleston, West Virginia

Ladies and Gentlemen:

We have served as bond counsel in connection with the issuance by The Town of Buffalo (the "Issuer"), a municipal corporation and political subdivision created and existing under the laws of the State of West Virginia, of its $600,000 Sewer Revenue Bonds, Series 1997 A (West Virginia SRF Program), dated the date hereof (the "Bonds").

We have examined the law and certified copies of proceedings and other papers relating to the authorization of a loan agreement dated November 12, 1997, including all schedules and exhibits attached thereto (the "Loan Agreement"), by and among the Issuer, the West Virginia Water Development Authority (the "Authority") and the West Virginia Division of Environmental Protection (the "DEP") and the Bonds, which are to be purchased by the Authority in accordance with the provisions of the Loan Agreement. The Bonds are originally issued in the form of one Bond, registered as to principal only to the Authority, bearing no interest, with principal payable quarterly on June 1, June 1, September 1 and December 1 of each year, commencing June 1, 1999, and ending March 1, 2019, all as set forth in "Schedule Y" attached to the Loan Agreement and incorporated in and made a part of the Bonds.

The Bonds are issued under the authority of and in full compliance with the Constitution and statutes of the State of West Virginia, including particularly, Chapter 16, Article 13 and Chapter 22C, Article 2 of the West Virginia Code of 1931, as amended (collectively, the "Act"), for the purposes of (i) paying a portion of the costs of acquisition and construction of certain additions, betterments and improvements to the existing public sewerage system of the Issuer (the "Project"); and (ii) paying certain costs of issuance and related costs.

We have also examined the applicable provisions of the Act, the Bond Ordinance duly adopted by the Issuer on December 1, 1997, as supplemented by a First Supplemental Resolution duly adopted by the Issuer on December 1, 1997, and a Second Supplemental Resolution duly adopted by the Issuer on December 1, 1997 (collectively, the "Bond Legislation"), pursuant to and under which Act and Bond Legislation the Bonds are authorized and issued, and the Loan Agreement has been entered into. The Bonds are subject to redemption prior to maturity to the extent, at the time, under the conditions and subject to the limitations set forth in the Bond Legislation and the Loan Agreement. All capitalized terms used herein and not otherwise defined herein shall have the same meanings set forth in the Bond Legislation and the Loan Agreement when used herein.

Based upon the foregoing, and upon our examination of such other documents as we have deemed necessary, we are of the opinion, under existing law, as follows:

1. The Issuer is a duly created and validly existing municipal corporation and political subdivision of the State of West Virginia, with full power and authority to acquire and construct the Project, to operate and maintain the System referred to in the Loan Agreement and to issue and sell the Bonds, all under the Act and other applicable provisions of law.

2. The Loan Agreement has been duly authorized by and executed on behalf of the Issuer, is a valid and binding special obligation of the Issuer enforceable in accordance with the terms thereof, and inures to the benefit of the Authority and the DEP and cannot be amended by the Issuer so as to affect adversely the rights of the Authority or the DEP or diminish the obligations of the Issuer without the written consent of the Authority and the DEP.

3. The Bond Legislation and all other necessary ordinances and resolutions have been duly and effectively enacted and adopted by the Issuer and constitute valid and binding obligations of the Issuer enforceable against the Issuer in accordance with their terms. The Bond Legislation contains provisions and covenants substantially in the form of those set forth in Section 4.1 of the Loan Agreement.

4. The Bonds have been duly authorized, issued, executed and delivered by the Issuer to the Authority and are valid, legally enforceable and binding special obligations of the Issuer, payable from the Net Revenues of the System referred to in the Bond Legislation and secured by a first lien on and pledge of the Net Revenues of the System, on a parity with respect to liens, pledge and source of and security for payment with the Issuer's (1) Sewer Revenue Bonds, Series 1990 A, dated September 6, 1990, issued in the original aggregate principal amount of $280,168, (2) Sewer Revenue Bonds, Series 1990 C, dated September 6, 1990, issued in the original aggregate principal amount of $396,000, (3) Sewer Revenue Bonds, Series 1997 B (West Virginia Infrastructure Fund), dated December 4, 1997, issued concurrently herewith in the original aggregate principal amount of $2,032,192, and (4) Sewer Revenue Bonds, Series 1997 C (West Virginia Infrastructure Fund), dated December 4, 1997, issued concurrently herewith in the original aggregate principal amount of $600,000, and senior and prior to the Issuer's Sewer Revenue Bonds, Series 1990 B, dated September 6, 1990, issued in the original aggregate principal amount of $12,652, all in accordance with the terms of the Bonds and the Bond Legislation.

5. The Bonds are, under the Act, exempt from taxation by the State of West Virginia, or any county, municipality, political subdivision or agency thereof, and the interest on the Bonds, if any, is

exempt from personal and corporate net income taxes imposed directly thereon by the State of West Virginia.

6. The Bonds have not been issued on the basis that the interest, if any, thereon is or will be excluded from gross income for federal income tax purposes; therefore, the interest , if any, on the Bonds is not excluded from gross income for federal income tax purposes. We express no opinion regarding other federal tax consequences arising with respect to the Bonds.

It is to be understood that the rights of the holders of the Bonds and the enforceability of the Bonds, the Loan Agreement and the Bond Legislation, and the liens and pledges set forth therein, may be subject to and limited by bankruptcy, insolvency, reorganization, moratorium and other similar laws affecting creditors' rights heretofore or hereafter enacted to the extent constitutionally applicable and that their enforcement may also be subject to the exercise of judicial discretion and the application of equitable remedies in appropriate cases.

We have examined the executed and authenticated Bond numbered AR-1, and in our opinion the form of said Bond and its execution and authentication are regular and proper.

Very truly yours,

STEPTOE & JOHNSON

12/02/97
116100/97001

228083.2

STEPTOE & JOHNSON
ATTORNEYS AT LAW
BANK ONE CENTER
SEVENTH FLOOR
P. O. BOX 1588
CHARLESTON, W. VA. 25326-1588
(304) 353-8000
FACSIMILE (304) 353-8180

BANK ONE CENTER, SIXTH FLOOR
P. O. BOX 2190
CLARKSBURG, W. VA. 26302-2190
(304) 624-8000
FACSIMILE (304) 624-8183

1000 HAMPTON CENTER
P. O. BOX 1616
MORGANTOWN, W. VA. 26507-1616
(304) 598-8000
FACSIMILE (304) 598-8116

126 EAST BURKE STREET
P. O. BOX 2629
MARTINSBURG, W. VA. 25402-2629
(304) 263-6991
FACSIMILE (304) 263-4785

104 WEST CONGRESS STREET
P. O. BOX 100
CHARLES TOWN, W. VA. 25414-0100
(304) 725-1414
FACSIMILE (304) 725-1913

RILEY BUILDING, FOURTH FLOOR
14TH AND CHAPLINE STREETS
P. O. BOX 150
WHEELING, W. VA. 26003-0020
(304) 233-0000
FACSIMILE (304) 233-0014

THE RIVERS OFFICE PARK
200 STAR AVENUE, SUITE 220
P. O. BOX 628
PARKERSBURG, W. VA. 26102-0628
(304) 422-6463
FACSIMILE (304) 422-6462

WRITER'S DIRECT DIAL NUMBER

December 4, 1997

The Town of Buffalo
Sewer Revenue Bonds,
Series 1997 B (West Virginia Infrastructure Fund)

The Town of Buffalo
Buffalo, West Virginia

West Virginia Water Development Authority
Charleston, West Virginia

West Virginia Infrastructure and Jobs
Development Council
Charleston, West Virginia

Ladies and Gentlemen:

We have served as bond counsel in connection with the issuance by The Town of Buffalo (the "Issuer"), a municipal corporation and political subdivision created and existing under the laws of the State of West Virginia, of its $2,032,192 Sewer Revenue Bonds, Series 1997 B (West Virginia Infrastructure Fund), dated the date hereof (the "Bonds").

We have examined the law and certified copies of proceedings and other papers relating to the authorization of a loan agreement, dated December 4, 1997, including all schedules and exhibits attached thereto (the "Loan Agreement"), by and between the Issuer and the West Virginia Water Development Authority (the "Authority"), on behalf of the West Virginia Infrastructure and Jobs Development Council (the "Council"), and the Bonds, which are to be purchased by the Authority in accordance with the provisions of the Loan Agreement. The Bonds are originally issued in the form of one Bond, registered as to principal only to the Authority, bearing no interest, with principal payable quarterly on March 1, June 1, September 1 and December 1 of each year, commencing June 1, 1999, and ending December 1, 2037, all as set forth in "Schedule Y" attached to the Loan Agreement and incorporated in and made a part of the Bonds.

The Bonds are issued under the authority of and in full compliance with the Constitution and statutes of the State of West Virginia, including particularly, Chapter 16, Article 13 and Chapter 31, Article 15A of the West Virginia Code of 1931, as amended (collectively, the "Act"), for the purposes of (i) paying a portion of the costs of acquisition and construction of certain improvements and extensions to the existing public sewerage system of the Issuer (the "Project"); (ii) to finance the payment in full of the

outstanding principal and interest, if any, of the Issuer's Sewerage System Construction Notes, Series 1997 (West Virginia Infrastructure Fund), dated April 10, 1997, in the aggregate principal amount of $400,000, which were issued to pay preliminary costs of the Project; and (iii) paying certain costs of issuance and related costs.

We have also examined the applicable provisions of the Act, the Bond Resolution duly adopted by the Issuer on December 1, 1997, as supplemented by a First Supplemental Resolution duly adopted by the Issuer on December 1, 1997, and a Second Supplemental Resolution duly adopted by the Issuer on December 1, 1997 (collectively, the "Bond Legislation"), pursuant to and under which Act and Bond Legislation the Bonds are authorized and issued, and the Loan Agreement has been entered into. The Bonds are subject to redemption prior to maturity to the extent, at the time, under the conditions and subject to the limitations set forth in the Bond Legislation and the Loan Agreement. All capitalized terms used herein and not otherwise defined herein shall have the same meanings set forth in the Bond Legislation and the Loan Agreement when used herein.

Based upon the foregoing, and upon our examination of such other documents as we have deemed necessary, we are of the opinion, under existing law, as follows:

1. The Issuer is a duly created and validly existing municipal corporation and political subdivision of the State of West Virginia, with full power and authority to acquire and construct the Project, to operate and maintain the System referred to in the Loan Agreement and to issue and sell the Bonds, all under the Act and other applicable provisions of law.

2. The Loan Agreement has been duly authorized by and executed on behalf of the Issuer, is a valid and binding special obligation of the Issuer enforceable in accordance with the terms thereof, and inures to the benefit of the Authority and the Council and cannot be amended by the Issuer so as to affect adversely the rights of the Authority and the Council or diminish the obligations of the Issuer without the written consent of the Authority and the Council.

3. The Bond Legislation and all other necessary ordinances and resolutions have been duly and effectively enacted and adopted by the Issuer and constitute valid and binding obligations of the Issuer enforceable against the Issuer in accordance with their terms. The Bond Legislation contains provisions and covenants substantially in the form of those set forth in Section 4.1 of the Loan Agreement.

4. The Bonds have been duly authorized, issued, executed and delivered by the Issuer to the Authority and are valid, legally enforceable and binding special obligations of the Issuer, payable from the Net Revenues of the System referred to in the Bond Legislation and secured by a first lien on and pledge of the Net Revenues of the System, on a parity with respect to liens, pledge and source of and security for payment with the Issuer's (1) Sewer Revenue Bonds, Series 1990 A, dated September 6, 1990, issued in the original aggregate principal amount of $280,168, (2) Sewer Revenue Bonds, Series 1990 C, dated September 6, 1990, issued in the original aggregate principal amount of $396,000, (3) Sewer Revenue Bonds, Series 1997 A (West Virginia SRF Program), dated December 4, 1997, issued concurrently herewith in the original aggregate principal amount of $600,000, and (4) Sewer Revenue Bonds, Series 1997 C (West Virginia Infrastructure Fund), dated December 4, 1997, issued concurrently herewith in the original aggregate principal amount of $600,000, and senior and prior to the Issuer's Sewer Revenue Bonds, Series 1990 B,

dated September 6, 1990, issued in the original aggregate principal amount of $12,652, all in accordance with the terms of the Bonds and the Bond Legislation.

5. The Bonds are, under the Act, exempt from taxation by the State of West Virginia, or any county, municipality, political subdivision or agency thereof, and the interest on the Bonds, if any, is exempt from personal and corporate net income taxes imposed directly thereon by the State of West Virginia.

6. The Bonds have not been issued on the basis that the interest, if any, thereon is or will be excluded from gross income for federal income tax purposes; therefore, the interest , if any, on the Bonds is not excluded from gross income for federal income tax purposes. We express no opinion regarding other federal tax consequences arising with respect to the Bonds.

It is to be understood that the rights of the holders of the Bonds and the enforceability of the Bonds, the Loan Agreement and the Bond Legislation, and the liens and pledges set forth therein, may be subject to and limited by bankruptcy, insolvency, reorganization, moratorium and other similar laws affecting creditors' rights heretofore or hereafter enacted to the extent constitutionally applicable and that their enforcement may also be subject to the exercise of judicial discretion and the application of equitable remedies in appropriate cases.

We have examined the executed and authenticated Bond numbered BR-1, and in our opinion the form of said Bond and its execution and authentication are regular and proper.

Very truly yours,

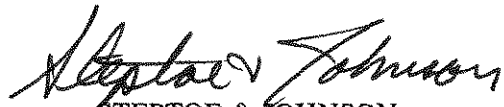

STEPTOE & JOHNSON

12/02/97
116100/97001

227590.2

STEPTOE & JOHNSON
ATTORNEYS AT LAW
BANK ONE CENTER
SEVENTH FLOOR
P. O. BOX 1588
CHARLESTON, W. VA. 25326-1588
(304) 353-8000
FACSIMILE (304) 353-8180

BANK ONE CENTER, SIXTH FLOOR
P. O. BOX 2190
CLARKSBURG, W. VA. 26302-2190
(304) 624-8000
FACSIMILE (304) 624-8183

1000 HAMPTON CENTER
P. O. BOX 1616
MORGANTOWN, W. VA. 26507-1616
(304) 598-8000
FACSIMILE (304) 598-8116

126 EAST BURKE STREET
P. O. BOX 2629
MARTINSBURG, W. VA. 25402-2629
(304) 263-6991
FACSIMILE (304) 263-4785

104 WEST CONGRESS STREET
P. O. BOX 100
CHARLES TOWN, W. VA. 25414-0100
(304) 725-1414
FACSIMILE (304) 725-1913

RILEY BUILDING, FOURTH FLOOR
14TH AND CHAPLINE STREETS
P. O. BOX 150
WHEELING, W. VA. 26003-0020
(304) 233 0000
FACSIMILE (304) 233-0014

THE RIVERS OFFICE PARK
200 STAR AVENUE, SUITE 220
P. O. BOX 628
PARKERSBURG, W. VA. 26102-0628
(304) 422-6463
FACSIMILE (304) 422-6462

WRITER'S DIRECT DIAL NUMBER

December 4, 1997

The Town of Buffalo
Sewer Revenue Bonds,
Series 1997 C (West Virginia Infrastructure Fund)

The Town of Buffalo
Buffalo, West Virginia

West Virginia Water Development Authority
Charleston, West Virginia

West Virginia Infrastructure and Jobs
Development Council
Charleston, West Virginia

Ladies and Gentlemen:

We have served as bond counsel in connection with the issuance by The Town of Buffalo (the "Issuer"), a municipal corporation and political subdivision created and existing under the laws of the State of West Virginia, of its $600,000 Sewer Revenue Bonds, Series 1997 C (West Virginia Infrastructure Fund), dated the date hereof (the "Bonds").

We have examined the law and certified copies of proceedings and other papers relating to the authorization of a loan agreement, dated December 4, 1997, including all schedules and exhibits attached thereto (the "Loan Agreement"), by and between the Issuer and the West Virginia Water Development Authority (the "Authority"), on behalf of the West Virginia Infrastructure and Jobs Development Council (the "Council"), and the Bonds, which are to be purchased by the Authority in accordance with the provisions of the Loan Agreement. The Bonds are originally issued in the form of one Bond, registered as to principal only to the Authority, bearing no interest, with principal payable quarterly on March 1, June 1, September 1 and December 1 of each year, commencing June 1, 2019, or such earlier or later date as provided in the Bond Legislation, and ending December 1, 2037, all as set forth in "Schedule Y" attached to the Loan Agreement and incorporated in and made a part of the Bonds.

The Bonds are issued under the authority of and in full compliance with the Constitution and statutes of the State of West Virginia, including particularly, Chapter 16, Article 13 and Chapter 31, Article 15A of the West Virginia Code of 1931, as amended (collectively, the "Act"), for the purposes of (i) paying a portion of the costs of acquisition and construction of certain improvements and extensions to the

existing public sewerage system of the Issuer (the "Project"); and (ii) paying certain costs of issuance and related costs.

We have also examined the applicable provisions of the Act, the Bond Resolution duly adopted by the Issuer on December 1, 1997, as supplemented by a First Supplemental Resolution duly adopted by the Issuer on December 1, 1997, and a Second Supplemental Resolution duly adopted by the Issuer on December 1, 1997 (collectively, the "Bond Legislation"), pursuant to and under which Act and Bond Legislation the Bonds are authorized and issued, and the Loan Agreement has been entered into. The Bonds are subject to redemption prior to maturity to the extent, at the time, under the conditions and subject to the limitations set forth in the Bond Legislation and the Loan Agreement. All capitalized terms used herein and not otherwise defined herein shall have the same meanings set forth in the Bond Legislation and the Loan Agreement when used herein.

Based upon the foregoing, and upon our examination of such other documents as we have deemed necessary, we are of the opinion, under existing law, as follows:

1. The Issuer is a duly created and validly existing municipal corporation and political subdivision of the State of West Virginia, with full power and authority to acquire and construct the Project, to operate and maintain the System referred to in the Loan Agreement and to issue and sell the Bonds, all under the Act and other applicable provisions of law.

2. The Loan Agreement has been duly authorized by and executed on behalf of the Issuer, is a valid and binding special obligation of the Issuer enforceable in accordance with the terms thereof, and inures to the benefit of the Authority and the Council and cannot be amended by the Issuer so as to affect adversely the rights of the Authority and the Council or diminish the obligations of the Issuer without the written consent of the Authority and the Council.

3. The Bond Legislation and all other necessary ordinances and resolutions have been duly and effectively enacted and adopted by the Issuer and constitute valid and binding obligations of the Issuer enforceable against the Issuer in accordance with their terms. The Bond Legislation contains provisions and covenants substantially in the form of those set forth in Section 4.1 of the Loan Agreement.

4. The Bonds have been duly authorized, issued, executed and delivered by the Issuer to the Authority and are valid, legally enforceable and binding special obligations of the Issuer, payable from the Net Revenues of the System referred to in the Bond Legislation and secured by a first lien on and pledge of the Net Revenues of the System, on a parity with respect to liens, pledge and source of and security for payment with the Issuer's (1) Sewer Revenue Bonds, Series 1990 A, dated September 6, 1990, issued in the original aggregate principal amount of $280,168, (2) Sewer Revenue Bonds, Series 1990 C, dated September 6, 1990, issued in the original aggregate principal amount of $396,000, (3) Sewer Revenue Bonds, Series 1997 A (West Virginia SRF Program), dated December 4, 1997, issued concurrently herewith in the original aggregate principal amount of $600,000 and (4) Sewer Revenue Bonds, Series 1997 B (West Virginia Infrastructure Fund), dated December 4, 1997, issued concurrently herewith in the original aggregate principal amount of $2,032,192, and is issued senior and prior to the Issuer's Sewer Revenue Bonds, Series 1990 B, dated September 6, 1990, issued in the original aggregate principal amount of $12,652, all in accordance with the terms of the Bonds and the Bond Legislation.

5. The Bonds are, under the Act, exempt from taxation by the State of West Virginia, or any county, municipality, political subdivision or agency thereof, and the interest on the Bonds, if any, is exempt from personal and corporate net income taxes imposed directly thereon by the State of West Virginia.

6. The Bonds have not been issued on the basis that the interest, if any, thereon is or will be excluded from gross income for federal income tax purposes; therefore, the interest, if any, on the Bonds is not excluded from gross income for federal income tax purposes. We express no opinion regarding other federal tax consequences arising with respect to the Bonds.

It is to be understood that the rights of the holders of the Bonds and the enforceability of the Bonds, the Loan Agreement and the Bond Legislation, and the liens and pledges set forth therein, may be subject to and limited by bankruptcy, insolvency, reorganization, moratorium and other similar laws affecting creditors' rights heretofore or hereafter enacted to the extent constitutionally applicable and that their enforcement may also be subject to the exercise of judicial discretion and the application of equitable remedies in appropriate cases.

We have examined the executed and authenticated Bond numbered CR-1, and in our opinion the form of said Bond and its execution and authentication are regular and proper.

Very truly yours,

Steptoe & Johnson

STEPTOE & JOHNSON

12/02/97
116100/97001

228211.2

STEPTOE & JOHNSON

ATTORNEYS AT LAW

BANK ONE CENTER
SEVENTH FLOOR
P. O. BOX 1588
CHARLESTON, W. VA. 25326-1588
(304) 353-8000
FACSIMILE (304) 353-8180

BANK ONE CENTER, SIXTH FLOOR
P. O. BOX 2190
CLARKSBURG, W. VA. 26302-2190
(304) 624-8000
FACSIMILE (304) 624-8183

1000 HAMPTON CENTER
P. O. BOX 1616
MORGANTOWN, W. VA. 26507-1616
(304) 598-8000
FACSIMILE (304) 598-8116

126 EAST BURKE STREET
P. O. BOX 2629
MARTINSBURG, W. VA. 25402-2629
(304) 263-6991
FACSIMILE (304) 263-4785

104 WEST CONGRESS STREET
P. O. BOX 100
CHARLES TOWN, W. VA. 25414-0100
(304) 725-1414
FACSIMILE (304) 725-1913

RILEY BUILDING, FOURTH FLOOR
14TH AND CHAPLINE STREETS
P. O. BOX 150
WHEELING, W. VA. 26003-0020
(304) 233-0000
FACSIMILE (304) 233-2014

THE RIVERS OFFICE PARK
200 STAR AVENUE, SUITE 220
P. O. BOX 628
PARKERSBURG, W. VA. 26102-0628
(304) 422-6463
FACSIMILE (304) 422-6462

WRITER'S DIRECT DIAL NUMBER

December 4, 1997

The Town of Buffalo
Sewerage System Bond Anticipation Notes, Series 1997
(West Virginia Infrastructure Fund)

The Town of Buffalo
Buffalo, West Virginia

West Virginia Water
Development Authority
Charleston, West Virginia

West Virginia Infrastructure and
Jobs Development Council
Charleston, West Virginia

Ladies and Gentlemen:

We have served as bond counsel in connection with the issuance by The Town of Buffalo (the "Issuer"), a municipal corporation and political subdivision organized and existing under the laws of the State of West Virginia, of its $636,203 Sewerage System Bond Anticipation Notes, Series 1997 (West Virginia Infrastructure Fund), dated the date hereof (the "Notes").

We have examined the law and certified copies of proceedings and other papers relating to the authorization of a loan agreement, dated December 4, 1997, including all schedules and exhibits attached thereto (the "Loan Agreement"), by and between the Issuer and the West Virginia Water Development Authority (the "Authority"), on behalf of the West Virginia Infrastructure and Jobs Development Council (the "Council"), and the Notes, which are to be purchased by the Authority in accordance with the provisions of the Loan Agreement. The Notes are originally issued in the form of one Note, registered as to principal to the Authority, with no interest, and the entire outstanding principal of the Notes shall be payable on December 1, 2002, all as set forth in "Schedule Y" attached to the Loan Agreement and incorporated in and made a part of the Notes.

The Notes are issued under the authority of and in full compliance with the Constitution and statutes of the State of West Virginia, including particularly, Chapter 16, Article 13 and Chapter 31, Article 15A of the West Virginia Code of 1931, as amended (collectively, the "Act"), for the purposes of

(i) temporarily financing a portion of the costs of acquisition and construction of additions, betterments and improvements to the existing public sewerage system of the Issuer (the "Project"), and (ii) paying the costs of issuance and related costs.

We have also examined the applicable provisions of the Act, the Bond Ordinance duly enacted by the Issuer on December 1, 1997, as supplemented by a First Supplemental Resolution duly adopted by the Issuer on December 1, 1997, and a Second Supplemental Resolution duly adopted by the Issuer on December 1, 1997 (collectively, the "Ordinance"), pursuant to and under which Act and Ordinance the Notes are authorized and issued, and the Loan Agreement has been entered into. The Notes are subject to redemption prior to maturity to the extent, at the time, under the conditions and subject to the limitations set forth in the Ordinance and the Loan Agreement.

Based upon the foregoing, and upon our examination of such other documents as we have deemed necessary, we are of the opinion, under existing law, as follows:

1. The Issuer is a duly created and validly existing municipal corporation and political subdivision of the State of West Virginia, with full power and authority to enact the Ordinance, acquire and construct the Project, operate and maintain the System and issue and sell the Notes, all under the Act and other applicable provisions of law.

2. The Loan Agreement has been duly authorized by and executed on behalf of the Issuer, is a valid and binding special obligation of the Issuer enforceable in accordance with the terms thereof, and inures to the benefit of the Authority and the Council and cannot be amended so as to adversely affect the rights of the Authority or the Council or diminish the obligations of the Issuer without the written consent of the Authority and the Council.

3. The Ordinance and all other necessary ordinances and resolutions have been duly and effectively enacted and adopted by the Issuer and constitute valid and binding obligations of the Issuer enforceable against the Issuer in accordance with their terms. The Ordinance contains provisions and covenants substantially in the form of those set forth in Section 4.1 of the Loan Agreement.

4. The Notes have been duly authorized, issued, executed and delivered by the Issuer to the Authority and are valid, legally enforceable and binding special obligations of the Issuer, payable only from and secured by a first lien on the proceeds of any additional sewer revenue bonds of the Issuer which may be issued for the System, any additional grants which the Issuer may receive for the Project or the System and any additional bond anticipation notes which the Issuer may issue upon maturity of the Notes.

5. Under the Act, the Notes are exempt from all taxation by the State of West Virginia or any county, municipality, political subdivision or agency thereof and the interest on the Notes, if any, is exempt from personal and corporate net income taxes imposed directly thereon by the State of West Virginia.

6. The Notes have not been issued on the basis that the interest, if any, thereon is or will be excluded from gross income for federal income tax purposes; therefore, the interest, if any, on the Bonds is not excluded from gross income for federal income tax purposes. We express no opinion regarding other federal tax consequences arising with respect to the Notes.

It is to be understood that the rights of the holders of the Notes and the enforceability of liens, pledges, rights or remedies with respect to the Notes, the Ordinance and the Loan Agreement are subject to any applicable bankruptcy, reorganization, insolvency, moratorium or other similar laws heretofore or hereafter enacted affecting creditors' rights or remedies generally, and that their enforcement may also be subject to the exercise of judicial discretion in appropriate cases.

We have examined the executed and authenticated Note No. R-1 of said issue, and in our opinion, said Note is in proper form and has been duly executed and authenticated.

Very truly yours,

STEPTOE & JOHNSON

12/02/97
116100/97001

228210.2

Franklin L. Gritt, Jr.

Attorney at Law

Middleton Place
19 Valley Street
Winfield, WV 25213
(304) 586-3693
Fax 586-9412

December 4, 1997

Sewer Revenue Bonds,
Series 1997 A (West Virginia SRF Program),
Series 1997 B (West Virginia Infrastructure Fund), and
Series 1997 C (West Virginia Infrastructure Fund), and
Sewerage System Bond Anticipation Notes, Series 1997
(West Virginia Infrastructure Fund)

The Town of Buffalo
Buffalo, West Virginia

West Virginia Water Development Authority
Charleston, West Virginia

West Virginia Division of
Environmental Protection
Charleston, West Virginia

West Virginia Infrastructure and Jobs
Development Council
Charleston, West Virginia

Steptoe & Johnson
Clarksburg, West Virginia

Ladies and Gentlemen:

I am counsel to The Town of Buffalo, in Putnam County, West Virginia (the "Issuer"). As such counsel, I have examined copies of the approving opinions of Steptoe & Johnson, as bond counsel, a loan agreement for the Series 1997 A Bonds dated November 12, 1997, including all schedules and exhibits attached thereto, by and among the Issuer, the West Virginia Water Development Authority (the "Authority") and the West Virginia Division of Environmental Protection ("DEP"), a loan agreement for the Series 1997 B Bonds dated December 4, 1997, including all schedules and exhibits attached thereto, by and between the Issuer and the Authority, on behalf of the West Virginia Infrastructure and Jobs Development Council (the "Council"), a loan agreement for the series 1997 C Bonds dated December 4, 1997, including all schedules and exhibits attached thereto, by and between the Issuer and the Authority, on

behalf of the Council, a loan agreement for the Series 1997 Bond Anticipation Notes dated December 4, 1997, including all schedules and exhibits attached thereto, by and between the Issuer and the Authority, on behalf of the Council (collectively, the "Loan Agreements"), the Bond Ordinance duly enacted by the Issuer on December 1, 1997, as supplemented by the First Supplemental Resolution duly adopted by the Issuer on December 1, 1997, and the Second Supplemental Resolution duly adopted by the Issuer on December 1, 1997 (collectively, the "Bond Legislation"), and other documents, papers, agreements, instruments and certificates relating to the above-captioned Bonds and Notes of the Issuer (collectively, the "Bonds"). Capitalized terms used herein and not otherwise defined herein shall have the same meaning set forth in the Bond Legislation and the Loan Agreements when used herein.

I am of the opinion that:

1. The Issuer has been duly created and is validly existing as a municipal corporation and political subdivision of the State of West Virginia, and the Mayor, Recorder and members of the Council and the Sanitary Board of the Issuer have been duly and property elected or appointed, as applicable, have taken the requisite oaths, and are authorized to act on behalf of the Issuer in their respective capacities.

2. The Loan Agreements have been duly authorized, executed and delivered by the Issuer and, assuming due authorization, execution and delivery by the other parties thereto, constitute valid and binding agreements of the Issuer enforceable in accordance with their terms.

3. The Bond Legislation has been duly adopted and enacted by the Issuer and is in full force and effect.

4. The execution and delivery of the Bonds and the Loan Agreements and the consummation of the transactions contemplated by the Bonds, the Loan Agreements and the Bond Legislation and the carrying out of the terms thereof, do not and will not, in any material respect, conflict with or constitute, on the part of the Issuer, a breach of or default under any ordinance, order, resolution, agreement or other instrument to which the Issuer is a party or any existing law, regulation, court order or consent decree to which the Issuer is subject.

5. The Issuer has received all permits, licenses, approvals, exemptions, consents, registrations, certificates and authorizations required by law for the issuance of the Bonds, the acquisition and construction of the Project, the operation of the

System and the imposition of rates and charges for use of the System, including, without limitation, the receipt of all requisite orders and approvals from the Public Service Commission of West Virginia and the Council and has taken any other action required for the imposition of such rates and charges, including, without limitation, the enactment of an ordinance prescribing such rates and charges. The time for appeal of such rate ordinance has expired prior to the date hereof without any appeal. The Issuer has received the Final Order of the Public Service Commission of West Virginia entered September 17, 1997, as supplemented by the Commission Order entered December 2, 1997, in Case No. 97-0433-S-CN (collectively, the "Final Order"), among other things, granting to the Issuer a certificate of convenience and necessity for the Project and approving the financing for the Project. The time for appeal of the Final Order has not expired prior to the date hereof. The parties to such Final Order have stated that they will not appeal such Final Order. Such Final Order is not subject to appeal, further hearing, reopening or rehearing by any customer, protestant, intervenor or other person not a party to the original application.

6. To the best of my knowledge, there is no litigation, action, suit, proceeding or investigation at law or in equity before or by any court, public board or body, pending or threatened, wherein an unfavorable decision, ruling or finding would adversely affect the transactions contemplated by the Bonds, the Loan Agreements, the Bond Legislation, the acquisition and construction of the Project, the operation of the System, the validity of the Bonds or the collection or pledge of the Net Revenues therefor, or the validity of the Notes or the pledge of the security therefor.

All counsel to this transaction may rely upon this opinion as if specifically addressed to them.

Very truly yours,

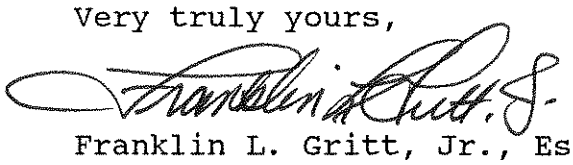

Franklin L. Gritt, Jr., Esquire

Franklin L. Gritt, Jr.

Attorney at Law

Middleton Place
19 Valley Street
Winfield, WV 25213
(304) 586-3693
Fax 586-9412

December 4, 1997

Mr. Daniel B. Yonkosky, Director
Water Development Authority
180 Association Drive
Charleston, WV 25311-3612

Re: 60 year title examination of that certain parcel of real estate described as containing 9.93 acres, more or less, and a permanent utility easement containing 0.29 acres, more or less, situate in Buffalo District, Putnam County, West Virginia, to be acquired for use in constructing a regional wastewater treatment facility by the Town of Buffalo

Dear Mr. Yonkosky:

Pursuant to your request, I have examined the records available for my inspection in the Office of the Clerk of the County Commission of Putnam County, West Virginia, regarding the above-captioned real estate. This examination covers a period from March 2, 1935 through November 21, 1997.

Subject to any errors, omissions, inaccuracies or irregularities that may be contained in the aforesaid Clerk's Office, or to any state of facts that might be revealed outside said Clerk's Office or that a true and accurate survey might reveal, I am of the opinion that good and marketable title of that certain parcel of real estate described as containing 9.93 acres, more or less, and a permanent utility easement containing 0.29 acres, more or less, situate in Buffalo District, Putnam County, West Virginia, is vested in Franklin Real Estate Company, a corporation, by virtue of a Deed from Union Carbide Corporation, a corporation, dated the 1st day of November, 1969, and duly of record in the aforesaid Clerk's Office in Deed Book 177 at page 545.

I find of record no Deeds of Trust, judgment liens or other encumbrances adversely affecting title to said real estate. Since the Sale and Purchase Agreement by and between the Town of Buffalo and the Franklin Real Estate Company, a copy of which is attached hereto, has been fully and lawfully executed by the parties as contemplated, I am of the opinion that the fee simple title to the

9.93 acre parcel may become fully vested in the Town of Buffalo. I am also of the opinion that the Town of Buffalo may acquire the required permanent utility easement containing 0.29 acres for its use in completing construction of the proposed regional wastewater treatment facility.

The taxes are assessed on the land books of Buffalo District, Putnam County, West Virginia, for the tax year 1997 as follows:

Franklin Real Estate, Map 142 - Parcel 33, 1,165.36 Ac Rt 35 Kan River; Land Value = $806,580.00, Improvements = $13,350.00, Total = $819,930.00, Class 3, $9,257.01/half. Taxes have been regularly assessed and paid for the years 1991 through 1996, both inclusive. The first half real estate taxes for the tax year 1997 have been paid. The second half real estate taxes for the tax year 1997 are a lien on said property and are due and payable. The real estate taxes for the tax year 1998 are a lien on said property but are not yet due or ascertainable.

This property would also be subject to any mechanic liens which may be filed or assessed against the subject property within the statutory period for filing the same. This would be 60 to 90 days from the date improvements are placed on the property either in the nature of labor and/or materials.

This certificate does not purport to cover matters not of record in said county, including the rights of persons in possession, special taxes, assessments and statutory liens not shown of record or governmental regulations, including zoning, building, flood or hazardous waste regulations.

Respectfully submitted,

Franklin L. Gritt, Jr.

FLG,Jr/ac

SALE AND PURCHASE AGREEMENT

THE TOWN OF BUFFALO, WEST VIRGINIA, a body corporate and politic organized under the laws of the State of West Virginia, (hereinafter referred to as "Buyer"), hereby agrees to purchase from FRANKLIN REAL ESTATE COMPANY, a Pennsylvania corporation authorized to do business in the State of West Virginia, (hereinafter referred to as "Seller"), and Seller hereby agrees to sell to Buyer, upon the following terms and conditions, that certain real property and interests in real property, together with all appurtenances thereunto belonging, located in the Town of Buffalo, Putnam County, West Virginia, being more particularly described as follows:

> All of that certain tract or parcel of land containing 9.93 acres, more or less, and that certain permanent utility easement containing 0.29 acres, more or less, described on Exhibit A, attached hereto and incorporated herein by this reference (hereinafter referred to as the "Property"):

1. PURCHASE PRICE. The total purchase price for the Property shall be Two Hundred Thousand Dollars ($200,000.00) (hereinafter referred to as the "Purchase Price"). The Purchase Price shall be payable in the following manner:

> (a) Ten Dollars ($10.00) as earnest money, the receipt of which is hereby acknowledged by Seller upon the execution of this Contract.
>
> (b) The balance of One Hundred Ninety Nine Thousand, Nine Hundred and Ninety Dollars ($199,990.00) as adjusted at Closing pursuant to the terms hereof payable in cash, or by certified cashier's check at the Closing. Said Purchase Price shall be payable to Seller in cash or bank check upon closing, less any credits applicable pursuant to the terms of this Agreement.

Seller has obtained an appraisal of the Property, and the parties agree that the fair market value of the Property is Four Hundred Thousand Dollars ($400,000.00). It is understood that Seller intends to claim the difference between the fair market value and the Purchase Price as a charitable contribution under the provisions of Section 170 of the Internal Revenue Code and regulations thereunder, and corresponding state statutes, for the year in which the closing occurs. Buyer represents that it is a qualified recipient organization pursuant to Section 170(c)(1) of the Internal Revenue Code and regulations thereunder. The Buyer agrees to cooperate with Seller in order to permit Seller to claim a deduction for such charitable contribution, and to provide Seller with such documentation as Seller may reasonably request relating thereto, including evidence of Buyer's status under Section 170(c).

2. CONTINGENCIES. All of Buyer's obligations under this Agreement shall be wholly conditioned upon and subject to the satisfaction in favor of Buyer or the waiver by Buyer of the following contingency within thirty (30) days after the date hereof, to wit: Buyer shall

have conducted an environmental assessment of the Property and lands adjacent to the Property indicating conditions satisfactory to Buyer in its sole discretion. If Buyer has not notified Seller in writing within the above stated time period that it has determined that there are unsatisfactory environmental conditions on the Property, then Buyer shall be deemed to have waived such condition. If Buyer has notified Seller in writing within the above stated time period that it has determined that there are unsatisfactory environmental conditions on the Property, this Agreement shall be deemed to be terminated, and Seller and Buyer shall thereafter be relieved of all obligations hereunder, and Seller shall return the earnest money deposit to Buyer.

3. RIGHT TO MAKE TESTS. After the date hereof, Buyer and its employees, agents, contractors and designees, shall have the right to enter upon the Property for the purpose of making such tests of the surface and subsurface conditions as Buyer deems appropriate. Buyer will restore the Property to its condition as of the date hereof to the extent that such restoration is reasonable and feasible. Buyer agrees to indemnify and hold Seller harmless against any loss, damage or claim which may be asserted against or recovered from Seller as a result of any such testing by or on behalf of Buyer.

4. ENVIRONMENTAL MATTERS: AS IS. Buyer acknowledges that it has already inspected the Property, observed its physical characteristics and existing conditions, and has been and, prior to closing, will be afforded the further opportunity to conduct such investigation and study of the Property as it deems necessary for acquiring the Property for Buyer's intended use. Buyer acknowledges that Seller has made no covenant, representation or warranty of any kind, expressed or implied, as to the suitability of the Property for any purposes whatsoever.

Buyer further acknowledges and agrees that: (a) the Property is to be sold and conveyed to, and purchased and accepted by Buyer, in its present condition, "as is" and with all faults, and (b) Buyer assumes the risk that adverse past, present, and future physical characteristics, conditions, and/or contamination may not have been revealed by its inspection or investigation. Buyer agrees that the act of closing shall constitute a waiver and release by Buyer of any and all objections to or claims against Seller, whether now known or unknown, with respect to any and all physical characteristics and existing conditions of the Property or any improvements thereon. Notwithstanding the foregoing, in the event any pre-existing environmental contamination is hereafter discovered on the Property within two (2) years of the date of closing, and any governmental agency requires remediation of such conditions, Seller shall be responsible for such remediation. Except as provided herein, Buyer shall be responsible for any contamination it may cause from and after the date of closing.

5. SURVEY AND TITLE. Buyer may obtain, at Buyer's expense, a new survey of the Property. If Buyer does obtain a new survey of the Property, Seller agrees to use such new survey description in the General Warranty deed referenced in paragraph 6 hereof, subject to Seller's right to approve such survey.

6. CONVEYANCE-CLOSING. This transaction shall be closed, subject to the provisions hereof, on or before December 31, 1997, unless extended by other provisions

of this agreement. Seller shall convey to Buyer a good and marketable title in fee simple to the Property by transferrable and recordable General Warranty deed, signed by all necessary parties, in accordance with paragraph 5 hereof (hereinafter referred to as the "Deed"). The Closing shall be held on such date and at such hour and place as Buyer and Seller may mutually agree. The Purchase Price shall be delivered by Buyer to Seller upon Buyer's receipt of the Deed.

7. POSSESSION. Seller shall deliver possession of the Property upon Closing.

8. TAXES AND ASSESSMENTS. Seller shall pay all general real estate taxes and special assessments, including penalties and interest, then delinquent or due and payable. Seller shall credit on the Purchase Price all general real estate taxes and special assessments not then due and payable, prorated through the date of Closing. Proration of undetermined taxes shall be based on a 365-day year and on the most recent available tax rate and valuation giving effect to applicable exemptions, recently voted millage, change in valuation, etc., whether or not officially certified to the appropriate officials as of that date.

9. EMINENT DOMAIN. If prior to Closing all or any part of the Property shall be taken by any governmental authority under its power of eminent domain, Buyer may (1) elect to proceed with the transaction, in which event Buyer shall be entitled to all payments payable to Seller on account of such taking, or (2) elect to rescind this Agreement, in which event all parties hereto shall be released from all liability hereunder. If Buyer elects to rescind this Agreement, then it shall so notify Seller in writing within fifteen (15) days after Buyer has written notice from Seller of such taking. Failure by Buyer to so notify Seller shall constitute an election to proceed with the transaction, and Buyer shall be entitled to all payments on account of such taking. Seller represents that it has no knowledge of any threatened taking which would affect, involve or be adverse to the Property other than by Buyer.

10. BROKER'S COMMISSIONS. Seller and Buyer represent, each to the other, that they have no knowledge of any agreement, understanding or fact that would entitle any person, firm or corporation to any real estate fee or commission.

11. CONVEYANCE FEE. On the date of Closing, Seller shall pay all conveyance fees required for the transfer of the Property by Seller to Buyer.

12. NOTICES. Whenever in this Agreement it shall be required or permitted that notice be given or served by either party hereto on the other, such notice shall be in writing and shall be deemed served when either delivered in person to the following designated agents for that purpose, or deposited in the United States Mail, by registered mail, postage prepaid,

addressed to the party to be notified, with return receipt requests. Any notice to be served on Seller shall be addressed as follows:

Franklin Real Estate Company
c/o Mr. L.. D. Price
P. O. Box 2021
Roanoke, Virginia 24022

or such other address in the United States as Seller may hereinafter designate by written notice to Buyer. Any notice to be served on Buyer shall be addressed as follows:

Town of Buffalo
c/o Mayor Bill Whittington
P.O. Box 217
Buffalo, WV 25033

or such other address as Buyer may hereinafter designate by written notice to Seller.

13. NO MERGER. All warranties, representations and covenants contained herein shall survive the closing of the purchase and sale of the Property, and if the Deed and any provisions of this Agreement are inconsistent, the provisions of this Agreement shall control and shall not be deemed to have merged within said Deed.

14. SUCCESSORS AND ASSIGNS. The terms of this Agreement shall inure to the benefit of and be binding upon the respective heirs, legal representatives, successors and assigns of the parties hereto.

15. CONSTRUCTION OF AGREEMENT. This Agreement shall be construed and enforced in accordance with the laws of the State of West Virginia. Time is of the essence in all provisions of this Agreement. Captions contained herein are inserted only for the purpose of convenient reference, and in no way define, limit or describe the scope of this Agreement or any part hereof.

16. ENTIRE AGREEMENT. This Agreement, together with any attachments hereto, embody the entire agreement between Seller and Buyer and shall not be modified, changed or altered in any respect, except in writing, executed in the same manner as this Agreement by the parties hereto.

17. BOARD APPROVAL. This agreement shall be subject to approval by Seller's Board of Directors, and Seller agrees to submit this transaction for approval at the meeting scheduled for September 24, 1997. In the event Seller's Board does not approve this transaction, Seller shall immediately notify Buyer, and this Agreement shall be null and void.

IN WITNESS WHEREOF, Buyer and Seller have caused this Agreement to be executed on the date set forth beneath their respective signature, with the last of such dates deemed the date hereof.

BUYER:
TOWN OF BUFFALO

By: Bill Whittington
Bill Whittington

Title: Mayor

Date: 10-31-97

SELLER:
FRANKLIN REAL ESTATE COMPANY

By: Roger L. Wheeler
Roger L. Wheeler

KEM

Title: Manager, Land Management,
American Electric Power Service Corporation

Date: September 19, 1997

KM/PS970915.101

#26039 9/16/97

Buffalo WWTP Property and Easement Descriptions

Property

Beginning at a point in the south line of the property of Toyota Motor Manufacturing of West Virginia, Inc., said point being S 59° 37' 19" E 364.30 feet from a point in the east right of way line of West Virginia route 62 and being the southwest corner of said Toyota Motor Manufacturing Property; thence, with said south line, S 59° 37" 19" E 435.84 feet to a point; thence, leaving said south line and running through the property of Franklin Real Estate, Inc., S 0° 00' 00" W 992.12 feet to a point; thence N 90° 00' 00" W 376.00 feet to a point; thence N 0° 00' 00" E 664.18 feet to a point; thence N 82° 10' 29"W 172.34 feet to a point; thence S 83° 30' 52" W 62.37 feet to a point in the east right of way line of West Virginia route 62; thence, with said right of way line, N 6° 29' 08" W 75.00 feet to a point; thence, leaving said right of way line and running back through the property of Franklin Real Estate Inc., N 83° 30' 52" E 71.79 feet to a point; thence S 82° 10' 29" E 171.44 feet to a point; thence N 0° 00' 00" E 472.63 feet to the point of beginning. Containing 9.93 acres more or less and being part of tract M and part of tract B as shown on a map of the property of Franklin Real Estate, Inc. prepared by Field Engineering Company of Charleston, West Virginia and being part of the property conveyed to Franklin Real Estate, Inc. by Union Carbide Corporation by deed dated November 1, 1969 and recorded in the office of the clerk of the county commission of Putnam County West Virginia in Deed Book 177 at Page 545. The Property Herein described being shown on a plat entitled, " Plat Showing Property To Be Conveyed To The Town of Buffalo by Franklin Real Estate, Inc." dated September 17, 1997 prepared by HNTB Corporation of Scott Depot West Virginia which plat is attached hereto and made a part hereof.

Permanent Utility Easement

The description of a permanent utility easement for the purpose of construction, installation and maintenance of a waterline and storm sewer line and associated fixtures and appurtenances being a strip or parcel of land 35 feet in width and 360 feet, more or less, in length crossing the property of Franklin Real Estate, Inc. situate in Buffalo district of Putnam County, West Virginia, title to which is of record in the office of the clerk of the county commission of said county in Deed Book 177 at Page 545, is as follows:

Beginning at a point in the east right of way line of West Virginia route 62, said point being the southwest corner of the property of Toyota Motor Manufacturing of West Virginia, Inc. and being a common corner between said Toyota Motor Manufacturing and

Franklin Real Estate, Inc.; thence, with the common division line between said Toyota Motor Manufacturing and Franklin Real Estate, S 59° 37' 19" E 364.30 feet to a point in the west line of the property to be conveyed to the Town of Buffalo for a new Wastewater Treatment Facility; thence, with said west line, S 0° 00' 00" W 40.57 feet to a point; thence, running through the property of Franklin Real Estate, Inc., N 59° 37' 19" W 358.36 feet to a point in the east right of way line of West Virginia route 62; thence, with said right of way line, N 6° 29' 08" W 44.10 feet to the point of beginning. Containing 0.29 acre more or less and being shown on a plat entitled, " Plat Showing Property To Be Conveyed To The Town of Buffalo by Franklin Real Estate, Inc." dated September 17, 1997 prepared by HNTB Corporation of Scott Depot, West Virginia which plat is attached hereto and made a part hereof.

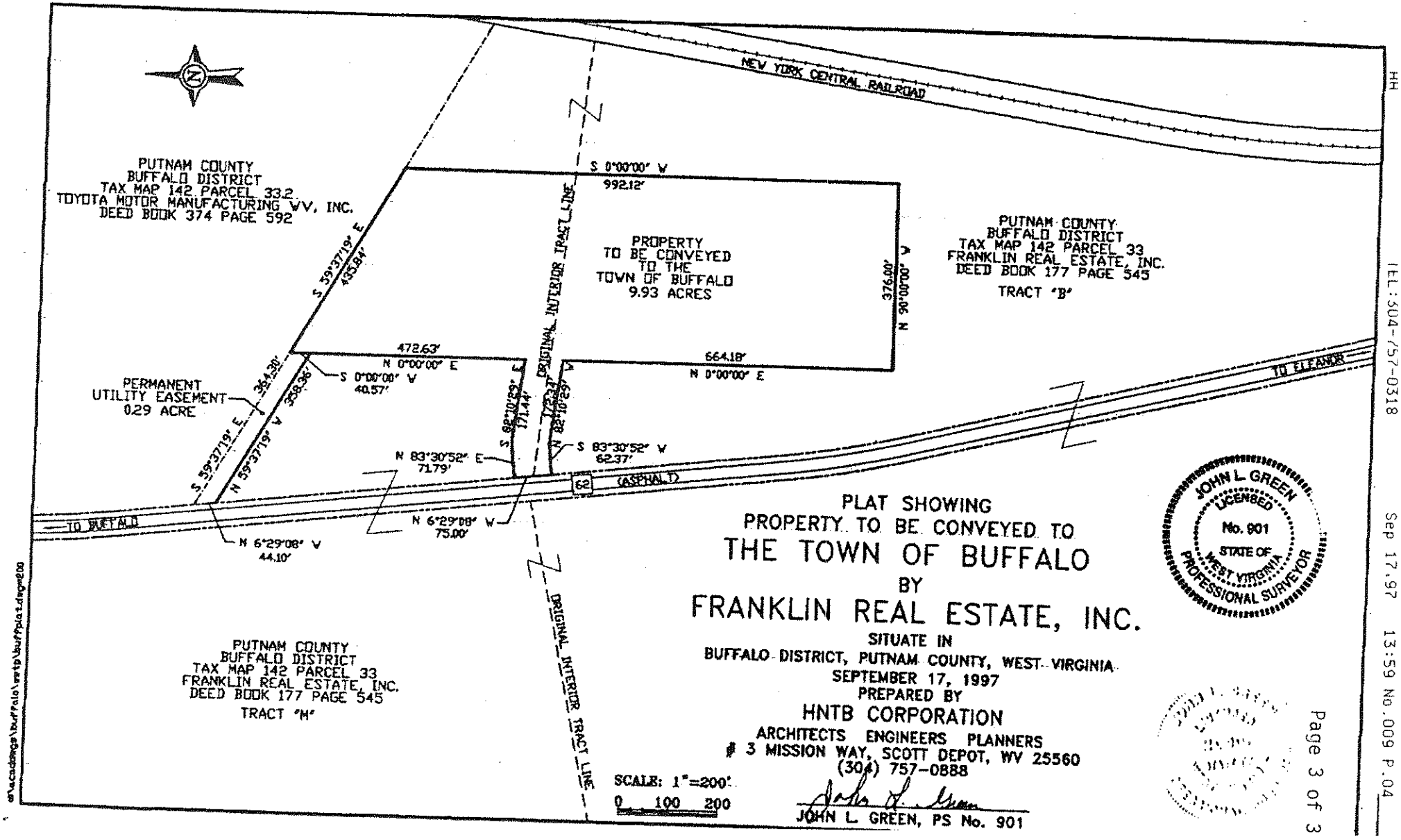

PLAT SHOWING
PROPERTY TO BE CONVEYED TO
THE TOWN OF BUFFALO
BY
FRANKLIN REAL ESTATE, INC.

SITUATE IN
BUFFALO DISTRICT, PUTNAM COUNTY, WEST VIRGINIA
SEPTEMBER 17, 1997
PREPARED BY
HNTB CORPORATION
ARCHITECTS ENGINEERS PLANNERS
3 MISSION WAY, SCOTT DEPOT, WV 25560
(304) 757-0888

THE TOWN OF BUFFALO

Sewer Revenue Bonds,
Series 1997 A (West Virginia SRF Program),
Series 1997 B (West Virginia Infrastructure Fund), and
Series 1997 C (West Virginia Infrastructure Fund), and
Sewerage System Bond Anticipation Notes, Series 1997
(West Virginia Infrastructure Fund)

GENERAL CERTIFICATE OF ISSUER AND ATTORNEY ON:

1. TERMS
2. NO LITIGATION
3. GOVERNMENTAL APPROVALS AND BIDDING
4. NO ADVERSE FINANCIAL CHANGE; INDEBTEDNESS
5. NOTES ARE SPECIAL OBLIGATIONS
6. CERTIFICATION OF COPIES OF DOCUMENTS
7. INCUMBENCY AND OFFICIAL NAME
8. LAND AND RIGHTS-OF-WAY
9. MEETINGS, ETC.
10. CONTRACTORS' INSURANCE, ETC.
11. LOAN AGREEMENT
12. RATES
13. SIGNATURES AND DELIVERY
14. BOND PROCEEDS
15. PUBLICATION AND PUBLIC HEARING ON BOND ORDINANCE
16. PUBLIC SERVICE COMMISSION ORDER
17. SPECIMEN BOND
18. CONFLICT OF INTEREST
19. GRANTS

We, the undersigned MAYOR and RECORDER of The Town of Buffalo in Putnam County, West Virginia (the "Issuer"), and the undersigned Counsel to the Issuer, hereby certify in connection with the $600,000 principal amount of The Town of Buffalo Sewer Revenue Bonds, Series 1997 A (West Virginia SRF Program), $2,032,192 principal amount of The Town of Buffalo Sewer Revenue Bonds, Series 1997 B (West Virginia Infrastructure Fund), and 600,000, principal amount of The Town of Buffalo Sewer Revenue Bonds, Series 1997 C (West Virginia Infrastructure Fund) (collectively, the "Bonds"), and $636,203 principal amount of The Town of Buffalo Sewerage System Bond Anticipation

Notes, Series 1997 (West Virginia Infrastructure Fund) (the "Notes"), all dated the date hereof as follows:

1. TERMS: All capitalized words and terms used in this General Certificate and not otherwise defined herein shall have the same meanings set forth in the Bond Ordinance of the Issuer duly enacted December 1, 1997, the First Supplemental Resolution duly adopted December 1, 1997, and the Second Supplemental Resolution duly adopted December 1, 1997(collectively, the "Bond Legislation").

2. NO LITIGATION: No controversy or litigation of any nature is now pending or threatened, restraining, enjoining or affecting in any manner the issuance, sale or delivery of the Bonds and the Notes, the acquisition and construction of the Project, the operation of the System, the receipt of the Gross Revenues, or in any way contesting or affecting the validity of the Bonds and the Notes, or any proceedings of the Issuer taken with respect to the issuance or sale of the Bonds and the Notes, the pledge or application of the Net Revenues or any other moneys or security provided for the payment of the Bonds and the Notes or the existence or the powers of the Issuer insofar as they relate to the authorization, sale and issuance of the Bonds and the Notes, the acquisition and construction of the Project, the operation of the System, the collection and application of the Gross Revenues, the pledge of Net Revenues as security for the Bonds, or the pledge of the proceeds of any additional grants, sewer revenue bonds or bond anticipation notes received or issued for the System.

3. GOVERNMENTAL APPROVALS AND BIDDING: All applicable approvals, permits, exemptions, consents, authorizations, registrations and certificates required by law for the acquisition and construction of the Project, the operation of the System and the issuance of the Bonds and the Notes have been obtained and remain in full force and effect, and competitive bids for the acquisition and construction of the Project have been solicited in accordance with Chapter 5, Article 22, Section 1 of the West Virginia Code of 1931, as amended, which bids remain in full force and effect.

4. NO ADVERSE FINANCIAL CHANGE; INDEBTEDNESS: There has been no adverse change in the financial condition of the Issuer since the approval, execution and delivery by the Issuer of the Loan Agreements, and the Issuer has met all conditions prescribed in the respective Loan Agreements. The Issuer has or can provide the financial, institutional, legal and managerial capabilities necessary to complete the Project.

There are outstanding obligations of the Issuer which will rank either on a parity with or junior and subordinate to the Bonds as to liens, pledge, source of and security for payment, being the Issuer's Sewer Revenue Bonds, Series 1990 A (the "Series 1990 A Bonds"), dated September 6, 1990, issued in the original aggregate principal amount of $285,000, the Sewer Revenue Bonds, Series 1990 B (the "Series 1990 B Bonds"), dated September 6, 1990, issued in the original aggregate principal amount of $12,652, and the

Sewer Revenue Bonds, Series 1990 C (the "Series 1990 C Bonds"), dated September 6, 1990, issued in the original aggregate principal amount of $396,000 (collectively, the "Prior Bonds").

The Bonds shall be issued on a parity with the Series 1990 A Bonds and the Series 1990 C Bonds and senior and prior to the Series 1990 B Bonds with respect to liens, pledge and source of and security for payment and in all other respects. The Issuer has met the coverage requirements for issuance of bonds on a parity with the Series 1990 A Bonds and the Series 1990 C Bonds and the ordinance authorizing the Series 1990 A Bonds and the Series 1990 C Bonds and has substantially complied with all other parity requirements, except to the extent that noncompliance with any such other parity requirements is not of a material nature. The Issuer has obtained the written consent of the Holders of the Series 1990 A Bonds and the Series 1990 C Bonds to the issuance of the Bonds on a parity with the Series 1990 A Bonds and the Series 1990 C Bonds. The Issuer has obtained the written consent of the Holders of the Series 1990 B Bonds to the issuance of the Bonds on a senior and prior basis to the Series 1990 B Bonds. Concurrently with the closing on the Bonds, the Issuer shall pay to the Authority a sum sufficient to pay in full the outstanding principal and interest, if any, on the Issuer's Sewerage System Construction Notes, Series 1997 (West Virginia Infrastructure Fund), dated April 10, 1997. Other than the Prior Bonds, there are no outstanding bonds or obligations of the Issuer which are secured by revenues or assets of the System.

5. NOTES ARE SPECIAL OBLIGATIONS: The Notes shall be special obligations of the Issuer payable as to principal and interest, if any, solely from proceeds of any additional sewer revenue bonds of the Issuer which may be issued for the System, any additional grants which the Issuer may receive for the System and any additional bond anticipation notes which the Issuer may issue upon maturity of the Notes. The Notes do not and shall not constitute an indebtedness of the Issuer within the meaning of any constitutional or statutory provisions. The general funds of the Issuer are not liable, and neither the full faith and credit nor the taxing power of the Issuer is pledged for the payment of the Notes. The Holders of the Notes shall never have the right to compel the forfeiture of any property of the Issuer. The Notes shall not be a debt of the Issuer, nor a legal or equitable pledge, charge, lien or encumbrance upon any property of the Issuer or upon any of its income, receipts or revenues except as set forth in the Supplemental Resolution.

The Notes are not payable from any source of or security for payment for the Bonds or the Prior Bonds. The Issuer has obtained the written consent of the Holders of the Series 1990 C Bonds to the issuance of the Notes. There are no outstanding bonds or obligations of the Issuer which are secured by revenues or assets of the System pledged as a source of or as security for, payment for the Notes.

6 CERTIFICATION OF COPIES OF DOCUMENTS: The copies of the below-listed documents hereto attached or delivered herewith or heretofore delivered are

true, correct and complete copies of the originals of the documents of which they purport to be copies, and such original documents are in full force and effect and have not been repealed, rescinded, amended or changed in any way unless modification appears from later documents also listed below:

Bond Ordinance

First Supplemental Resolution

Second Supplemental Resolution

Loan Agreements

Public Service Commission Orders

Infrastructure Council Approval

Charter

Oaths of Office of Officers and Councilmembers

Ordinance Creating Sanitary Board

Petition of Sanitary Board

Sewer Rate Ordinance

Minutes on Adoption and Enactment of Sewer Rate Ordinance

Sewer Facilities User Agreement

West Virginia Public Service Commission Orders dated September 17, 1997, and December 2, 1997

Affidavit of Publication of Sewer Rate Ordinance and Notice of Public Hearing

Minutes on Adoption and Enactment of Bond Ordinance and Adoption of Supplemental Resolutions

Affidavit of Publication of Abstract of Bond Ordinance and Notice of Public Hearing

1990 Bond Ordinance and Supplemental Resolution

Consent of Holder of 1990 A and 1990 B Bonds

Consent of Holder of 1990 C Bond

NPDES Permit

Evidence of Infrastructure Council Grants

Evidence of USGS Grant

Evidence of Governor's Grant

7. INCUMBENCY AND OFFICIAL NAME: The proper corporate title of the Issuer is "The Town of Buffalo." The Issuer is a municipal corporation in Putnam County and is presently existing under the laws of, and a political subdivision of, the State of West Virginia. The governing body of the Issuer is its Council, consisting of a Mayor, a Recorder and 5 councilmembers, all duly elected, qualified and acting, and whose names and dates of commencement and termination of current terms of office are as follows:

Name			Date of Commencement of Office	Date of Termination of Office
William Whittington	-	Mayor	July 1, 1997	June 30, 1999
Gaye Y. Hudson	-	Recorder	July 1, 1997	June 30, 1999
Barbara Johns Reed	-	Councilmember	July 1, 1997	June 30, 1999
John Jay Errett	-	Councilmember	July 1, 1997	June 30, 1999
Kenneth E. Tucker	-	Councilmember	July 1, 1997	June 30, 1999
Conrad Cain	-	Councilmember	July 1, 1997	June 30, 1999
Denver S. Tucker	-	Councilmember	July 1, 1997	June 30, 1999

The names of the duly appointed, qualified and acting members of the Sanitary Board of the Issuer are as follows:

Chairman	-	William Whittington
Member	-	Charles Raynes
Member	-	Edward Robinson, P.E.

The duly appointed and acting Counsel to the Issuer is Franklin L. Gritt, Jr., Esquire, Winfield, West Virginia.

8. LAND AND RIGHTS-OF-WAY: All land in fee simple and all rights-of-way and easements necessary for the acquisition and construction of the Project and the operation and maintenance of the System have been acquired or can and will be acquired by purchase, or, if necessary, by condemnation by the Issuer and are adequate for such purposes and are not or will not be subject to any liens, encumbrances, reservations or exceptions which would adversely affect or interfere in any way with the use thereof for such purposes. The costs thereof, including costs of any properties which may have to be acquired by condemnation, are, in the opinion of all the undersigned, within the ability of the Issuer to pay for the same without jeopardizing the security of or payments on the Bonds or the Notes.

9. MEETINGS, ETC.: All actions, ordinances, resolutions, orders and agreements taken by and entered into by or on behalf of the Issuer in any way connected with the issuance of the Bonds and the Notes and the acquisition, construction and financing of the Project or the operation of the System were authorized or adopted at regular or special meetings of the Governing Body of the Issuer duly and regularly called and held pursuant to the Rules of Procedure of the Governing Body and all applicable statutes, including, particularly and without limitation, Chapter 6, Article 9A, of the West Virginia Code of 1931, as amended, and a quorum of duly elected or appointed, as applicable, qualified and acting members of the Governing Body was present and acting at all times during all such meetings. All notices required to be posted and/or published were so posted and/or published.

10. CONTRACTORS' INSURANCE, ETC.: All contractors have been required to maintain Worker's Compensation, public liability and property damage insurance, and builder's risk insurance where applicable, in accordance with the Bond Legislation. All insurance for the System required by the Bond Legislation is in full force and effect.

11. LOAN AGREEMENTS: As of the date hereof, (i) the representations of the Issuer contained in the Loan Agreements are true and correct in all material respects as if made on the date hereof; (ii) the Loan Agreements do not contain any untrue statement of a material fact or omit to state any material fact necessary to make the statements therein, in light of the circumstances under which they were made, not misleading; (iii) to the best knowledge of the undersigned, no event affecting the Issuer has occurred since the date of the Loan Agreements which should be disclosed for the purpose for which it is to be used or which it is necessary to disclose therein in order to make the statements and information in the Loan Agreements not misleading; and (iv) the Issuer is in compliance with the Loan Agreements.

12. RATES: The Issuer has duly enacted a sewer rate ordinance on July 3, 1989, setting rates and charges for the services of the System. The time for appeal of such sewer rate ordinance has expired prior to the date hereof without any appeal, and such rates are currently in effect. The Issuer has also entered into a Sewer Facilities User Agreement,

dated August 1, 1997, by and between the Issuer and Toyota Motor Manufacturing, West Virginia, Inc., ("Toyota") setting rates and charges for the services of the System which Toyota and other future industrial users of the Project will pay. The aforementioned Sewer Facilities Agreement has been approved by the West Virginia Public Service Commission.

13. SIGNATURES AND DELIVERY: On the date hereof, the undersigned Mayor did officially sign all of the Bonds and Notes of the aforesaid issues, consisting upon original issuance of a single Bond or Note for each respective issue, dated the date hereof, by his manual signature, and the undersigned Recorder did officially cause the official seal of the Issuer to be affixed upon said Bonds and Notes and to be attested by her manual signature, and the Registrar did officially authenticate and deliver the Bonds and Notes to a representative of the Authority as the original purchaser of the Bonds and the Notes under the Loan Agreement. Said official seal is also impressed above the signatures appearing on this certificate.

14. BOND PROCEEDS: On the date hereof, the Issuer received $30,000 from the Authority and the DEP, being a portion of the principal amount of the Series 1997 A Bonds. On the date hereof, the Issuer also received $410,488, $30,000 and $636,203 from the Authority and the Council, being a portion of the principal amount of the Series 1997 B Bonds, Series 1997 C Bonds and the Notes, respectively. The balance of the principal amount of the Bonds and Notes will be advanced to the Issuer as acquisition and construction of the Project progresses.

15. PUBLICATION AND PUBLIC HEARING ON BOND ORDINANCE: Upon adoption of the Bond Ordinance, an abstract thereof, determined by the Governing Body to contain sufficient information as to give notice of the contents thereof, was published once each week for 2 successive weeks, with not less than 6 full days between each publication, the first such publication occurring not less than 10 days before the date stated below for the public hearing, in *The Putnam Democrat*, a qualified newspaper of general circulation in The Town of Buffalo, there being no newspaper published therein, together with a notice to all persons concerned, stating that the Bond Ordinance had been adopted and that the Issuer contemplated the issuance of the Bonds described in such Bond Ordinance, stating that any person interested may appear before the Council at the public hearing held at a public meeting of Council on the 1st day of December at 7.00 p.m., at the Buffalo Town Hall and present protests, and stating that a certified copy of the Bond Ordinance was on file at the office of the Recorder of the Issuer for review by interested parties during the office hours of the Issuer. At such hearing all objections and suggestions were heard by the Governing Body and the Bond Ordinance became finally adopted, enacted and effective as of the date of such public hearing, and remains in full force and effect.

16. PUBLIC SERVICE COMMISSION ORDER: The Issuer has received the Final Order of the Public Service Commission of West Virginia entered on September 17, 1997, as supplemented by the Commission Order entered December 2, 1997, in Case No.

97-0433-S-CN (collectively, the "Final Order"), among other things, granting to the Issuer a certificate of public convenience and necessity for the Project and approving the financing for the Project. The time for appeal of the Final Order has not expired prior to the date hereof. The parties to such Final Order have stated that they will not appeal such Final Order. The Issuer hereby certifies that it will not appeal such Final Order. Such Final Order is not subject to appeal, further hearing, reopening or rehearing by any customer, protestant, intervenor or other person not a party to the original application.

17. SPECIMEN BONDS: Delivered concurrently herewith are true and accurate specimens of the Bonds and the Note.

18. CONFLICT OF INTEREST: No officer or employee of the Issuer has a substantial financial interest, direct, indirect or by reason of ownership of stock in any corporation, in any contract with the Issuer or in the sale of any land, materials, supplies or services to the Issuer or to any contractor supplying the Issuer, relating to the Bonds, the Bond Legislation and/or the Project, including, without limitation, with respect to the Depository Bank. For purposes of this paragraph, a "substantial financial interest" shall include, without limitation, an interest amounting to more than 5% of the particular business enterprise or contract.

19. GRANTS: As of the date hereof, the grants from the Council in the total aggregate amount of $3,550,000, the grant from the Governor's Office in the amount of $1,000,000 and the grant from the United States Geological Survey in the amount of $7,500 are committed and are in full force and effect.

WITNESS our signatures and the official seal of THE TOWN OF BUFFALO on this 4th day of December, 1997.

[CORPORATE SEAL]

SIGNATURE	OFFICIAL TITLE
_____	Mayor
_____	Recorder
_____	Counsel to Issuer

12/02/97
116100/97001

THE TOWN OF BUFFALO

Sewer Revenue Bonds,
Series 1997 A (West Virginia SRF Program),
Series 1997 B (West Virginia Infrastructure Fund), and
Series 1997 C (West Virginia Infrastructure Fund), and
Sewerage System Bond Anticipation Notes, Series 1997
(West Virginia Infrastructure Fund)

ENGINEER'S CERTIFICATE

I, Gene R. Weekley, Jr., Registered Professional Engineer, West Virginia License No.5021 of HNTB Corporation, in Scott Depot, West Virginia, hereby certify as follows:

1. My firm is engineer for the acquisition and construction of certain additions, betterments and improvements (the "Project") to the existing public sewerage system (the "System") of The Town of Buffalo (the "Issuer") to be constructed primarily in Putnam County, West Virginia, which acquisition and construction are being financed in part by the proceeds of the above-captioned Bonds and Notes (collectively, the "Bonds") of the Issuer. Capitalized terms used herein and not defined herein shall have the same meaning set forth in the Bond Ordinance enacted by the Issuer on December 1, 1997, the Loan Agreement for the Series 1997 A Bonds, by and among the Issuer, the West Virginia Water Development Authority (the "Authority") and the West Virginia Division of Environmental Protection (the "DEP"), dated November 12, 1997, the Loan Agreement for the Series 1997 B Bonds, by and between the Issuer and the Authority, on behalf of the West Virginia Infrastructure and Jobs Development Council (the "Council"), dated December 4, 1997, the Loan Agreement for the Series 1997 C Bonds, by and between the Issuer and the Authority, on behalf of the Council, dated December 4, 1997, and the Loan Agreement for the Series 1997 Bond Anticipation Notes, by and between the Issuer and the Authority, on behalf of the Council, dated December 4, 1997.

2. The Bonds and Notes are being issued for the purposes of (i) paying a portion of the costs of acquisition and construction of the Project; (ii) to finance the payment in full of the outstanding principal and interest, if any, of the Issuer's Sewerage System Construction Notes, Series 1997 (West Virginia Infrastructure Fund), which were issued to pay preliminary costs of the Project; and (iii) paying costs of issuance and related costs.

3. The undersigned hereby certifies that (i) the Project will be constructed in accordance with the approved plans, specifications and designs prepared by my firm and as described in the respective applications submitted to the DEP, the Council and the Authority requesting the Authority to purchase the Bonds and Notes (collectively, the "Application") and any change orders approved by the Issuer and all necessary governmental bodies, including the Council, (ii) the Project is adequate for the purpose for which it was designed and will have a

useful life of at least 40 years, (iii) the Issuer has received bids for the acquisition and construction of the Project which are in an amount and otherwise compatible with the plan of financing described in the Application and my firm has ascertained that all contractors have made required provisions for all insurance and payment and performance bonds and that such insurance policies or binders and such bonds have been verified by my firm for accuracy, (iv) the Issuer has obtained all permits required by the laws of the State of West Virginia and the United States necessary for the acquisition and construction of the Project, (v) the rates and charges for the System as adopted by the Issuer are sufficient to comply with the provisions of Subsection 4.1(b) of the respective Loan Agreements, (vi) the net proceeds of the Bonds and Notes, together with all other moneys on deposit or to be simultaneously deposited and irrevocably pledged thereto and the proceeds of grants, if any, irrevocably committed therefor, are sufficient to pay the costs of acquisition and construction of the Project as set forth in the Application, and (vii) attached hereto as Exhibit A are the respective final amended " Schedule A - Total Cost of Project and Sources of Funds" for the Project.

WITNESS my signature and seal on this 4th day of December, 1997.

HNTB CORPORATION

(SEAL)

Gene R. Weekley, Jr., P.E.
West Virginia License No. 5021

GENE R. WEEKLEY, JR. - C.E.
REGISTERED
NO. 5021
STATE OF
WEST VIRGINIA
PROFESSIONAL ENGINEER

12/02/97
116100/97001

227576.2

WEST VIRGINIA INFRASTRUCTURE AND JOBS DEVELOPMENT COUNCIL
REVISED SCHEDULE B (Contract No. 1 and Contract No. 2)

Town of Buffalo

Wastewater Treatment Plant Project 97S-293

FINAL TOTAL COST OF PROJECT, SOURCES OF FUNDS AND COST OF FINANCING

Correction 14 draft 1

A. Cost of Project	Total Project	POTW bid in hand	Storm WATER estimate	Force Main completed
1. Construction (Based on Actual Bids)	$6,524,858.86	$5,567,000.00	$420,000.00	$537,858.86
1.a. Construction Contingency Items (per sched)	$110,000.00	$110,000.00		
2. Technical Services	$941,492.00	$685,000.00	$167,800.00	$88,692.00
3. Legal & Fiscal	$40,000.00	$22,000.00	$10,000.00	$8,000.00
4. Administrative	$97,500.00	$90,000.00		$7,500.00
5. Sites and Other Lands	$210,000.00	$200,000.00	$10,000.00	
6. Step I or II or Other Loan Repayment				
7. Interim Financing Costs	$11,000.00	$10,000.00	$1,000.00	
8. Project Contingency (6.7%)	$437,544.12	$406,174.12	$31,370.00	
9. Total of Lines 1 through 8	$8,372,394.98	$7,090,174.12	$640,170.00	$642,050.86
B. Sources of Funds				
10. Federal Grants				
a. USGS Grant	$7,500.00	$7,500.00		
11. State Grants				
a. Infrastructure Fund Econ. Devel.	$250,000.00		$250,000.00	
b. Infrastructure Fund W/S (already rec'd)	$300,000.00	$56,949.14		$243,050.86
c. Governor's Grant	$1,000,000.00	$1,000,000.00		
12. Other Grants				
13. Any Other Source. [1]				
a. State Revolving Fund	$600,000.00	$600,000.00		
b. Bond Anticipation Note	$636,202.58	$636,202.58		
14. Infrastructure Fund Grant	$3,000,000.00	$2,609,830.00	$390,170.00	
15. Total of Lines 10 through 14	$5,793,702.58	$4,910,481.72	$640,170.00	$243,050.86
16. Net Proceeds Required from Bond				
Issue (Line 9 minus Line 15)	$2,578,692.40	$2,179,692.40	$0.00	$399,000.00
C. Cost of Financing				
17. Funded Reserve Account [2]				
18. Other Costs				
a. Bond Counsel	$45,500.00	$24,000.00	$6,000.00	$15,500.00
b. PSC Accountant	$8,000.00	$6,000.00	$1,000.00	$1,000.00
19. Total Cost of Financing (Lines 17 and 18)	$53,500.00	$22,500.00	$15,500.00	$15,500.00
20. Size of Bond Issue				
(Line 16 plus Line 19)	**$2,632,192.40**	**$2,202,192.40**	**$15,500.00**	**$414,500.00**
TOTAL PROJECT COST	$8,425,894.98	$7,112,674.12	$655,670.00	$657,550.86

ORIGINAL BOND ISSUANCE ESTIMATE	$2,143,995.00
OPTIMIZED IC GRANT FUNDS (line 14 max. amt.)	$3,662,947.49
AMOUNT OF INCREASE IN BOND ISSUE	**$488,197.40**
AMOUNT OF ADDITIONAL IC GRANT	**$328,055.00**
CHANGE OF SRF LOAN	**-$200,000.00**
Total of Increase in WVIJDC Funds (Grant & Loan)	$816,252.40

Post-it® Fax Note 7671 | Date 11/6 | # of pages ▸ 2

To SUSAN RIGGS | From JON GILLENWATER

Co./Dept. | Co.

Phone # | Phone #

Fax # | Fax #

Kenneth E. Plants

PUBLIC ACCOUNTANT
801 OAKBRIDGE DRIVE
HURRICANE, WEST VIRGINIA 25526
(304) 757-7110

December 4, 1997

The Town of Buffalo
Sewer Revenue Bonds,
Series 1997 A (West Virginia SRF Program),
Series 1997 B (West Virginia Infrastructure Fund), and
Series 1997 C (West Virginia Infrastructure Fund), and
Sewerage System Bond Anticipation Notes, Series 1997
(West Virginia Infrastructure Fund)

West Virginia Division of
Environmental Protection
Charleston, West Virginia

West Virginia Infrastructure and Jobs
Development Council
Charleston, West Virginia 25301

West Virginia Water
Development Authority
Charleston, West Virginia

Ladies and Gentlemen:

Based upon the rates and charges as set forth in the Sewer Facilities User Agreement, dated August 1, 1997, by and between The Town of Buffalo (the "Issuer") and Toyota Motor Manufacturing, West Virginia, Inc. and as set forth in the rate ordinance of the Issuer, finally enacted on July 3, 1989, and projected operation and maintenance expenses and anticipated customer usage as furnished to us by HNTB Corporation, it is my opinion that such rates and charges will be sufficient to provide revenues which, together with other revenues of the sewerage system (the "System") of the Issuer, will pay all repair, operation and maintenance expenses of the System and leave a balance each year equal to at least 115% of the maximum amount required in any year for debt service on the Sewer Revenue Bonds, Series 1997 A (West Virginia SRF Program), Sewer Revenue Bonds, Series 1997 B (West Virginia Infrastructure Fund), Sewer Revenue Bonds, Series 1997 C (West Virginia Infrastructure Fund) (collectively, the "Bonds"), to be issued to the West Virginia Water Development Authority on the date hereof and all other obligations secured by or payable from the revenues of the System, on a parity with or junior to the Bonds, including the Issurer's Sewer Revenue Bonds, Series 1990 A, Series 1990 B and Series 1990 C (collectively, the "Prior Bonds"). It is my further opinion that the Net Revenues actually derived from the System during any 12 consecutive months, within the 18 months immediately preceding the date

of the actual issuance of the Bonds, plus the estimated average increased annual Net Revenues to be received in each of the three succeeding years after the completion of the improvements to be financed by the Bonds, shall not be less than 115% of the largest aggregate amount that will mature and become due in any succeeding fiscal year for principal of an interest on the Bonds and the Prior Bonds.

Very truly yours,

Kenneth E. Plants P.a.

Kenneth E. Plants
Public Accountant

KEP:ngp

CHAPTER 171 AN ACT TO INCORPORATE THE TOWN OF BUFFALO, IN THE COUNTY OF PUTNAM

Passed March 5, 1868

BE IT ENACTED BY THE LEGISLATURE OF WEST VIRGINIA:

1. The corporate limits and boundaries of the Town of Buffalo, Putnam County, West Virginia, shall be as follows: Beginning at the mouth of Cross Creek; thence, up the meanders of said Creek to the farm line of George E. Allen; thence, along said line to the Kanawha river; thence, down the Kanawha river to the place of beginning;

2. The municipal authorities of said Town shall be a mayor, a recorder and five councilmen, who together shall form a common council;

3. The mayor, recorder and councilmen, so soon as they have been elected and qualified, as hereinafter provided, shall be a body politic and corporate by the name of "The Town of Buffalo", and shall have perpetual succession and a common seal; and by that name may sue and be sued, implead and be impleaded; may purchase and hold real estate necessary to enable them the better to discharge their duties, and needful for the good order, government and welfare of said town;

4. All the corporate powers of said corporation shall be exercised by said council, or under their authority, except where otherwise provided;

5. There shall be a town sergeant, a treasurer and commissioner of the revenue appointed by the council, to continue in office at their pleasure, and perform the duties respectively, as hereinafter prescribed, or as may be required by the council;

6. The duties of the office of recorder, treasurer and commissioner of the revenue may be discharged by the same person, or otherwise, as the commissioner may from time to time determine;

7. The mayor, recorder and councilmen shall be elected by the

voters of said town, who may be entitled to vote under this act, [illegible] (except when elected to fill vacancies) for the term of one year and until their successors shall have been qualified and shall be free-holders and residents of said town and entitled to vote for members of the common council;

8. The first election under this act shall be held on the third Saturday in March, eighteen hundred and sixty-eight, at the academy in said town, under the supervision of a justice of Buffalo township and annually thereafter there shall be an election on the [illegible] in each year, at such place and under such supervision, rules and regulations as the council of said town may prescribe. The person conducting the first election shall grant certificates to the persons elected which shall be entered upon the records with the ordinances of said council and their term of office shall commence on the first day of April after next election;

9. All persons, residents of said township, and entitled to [illegible] for county and township officers, shall be entitled to vote [illegible] mayor, recorder and councilmen;

10. The terms of office, powers, duties, compensation and liabilities of the council and officers of said town shall be those prescribed in Sections ten to twenty-eight, inclusive, of Chapter 59 of [illegible] Acts of 1866. Provided, that grounds included in this Charter, not laid off in town lots, shall not be taxed for incorporation purposes.

OLDEST TOWN IN
WEST VIRGINIA
BETWEEN CHARLESTON AND
POINT PLEASANT

FOUNDED IN 1837

Town of Buffalo

P.O. BOX 217
BUFFALO, WEST VIRGINIA 25033

OFFICE OF THE TOWN RECORDER

HOME OF
HISTORIC
BUFFALO ACADEMY
ERECTED 1849

STATE OF WEST VIRGINIA

COUNTY OF PUTNAM

TOWN OF BUFFALO

We, the undersigned elected MEMBERS OF THE COUNCIL OF THE TOWN OF BUFFALO, WEST VIRGINIA, do hereby solemnly swear that we will uphold the Constitution of the United States of America, and Constitution of the State of West Virginia, and that we will faithfully discharge the duties of our offices to the best of our skill and judgement, so help us God.

Barbara Reed

John (Jay) Errett

Kenneth E. Tucker

Conrad Cain

Denver S. Tucker

Taken and subscribed and sworn to before me this 7th day of July, 1997, in Buffalo, Putnam County, West Virginia.

Bill Whittington, Mayor

OLDEST TOWN IN
WEST VIRGINIA
BETWEEN CHARLESTON AND
POINT PLEASANT

FOUNDED IN 1837

Town of Buffalo

P.O. BOX 217
BUFFALO, WEST VIRGINIA 25033

OFFICE OF THE TOWN RECORDER

HOME OF
HISTORIC
BUFFALO ACADEMY
ERECTED 1849

STATE OF WEST VIRGINIA
COUNTY OF PUTNAM
TOWN OF BUFFALO

I, the undesigned elected MAYOR OF THE TOWN OF BUFFALO, WEST VIRGINIA, do hereby solemnly swear that I will uphold the Constitution of the United States of America, and the Consitution of the State of West Virginia, and that I will faithfully discharge the duties of my office to the best of my skill and judgement, so help me God.

Bill Whittington

Bill Whittington, Mayor

Taken and subscribed and sworn before me this 30th day of June, 1997, in Buffalo, Putnam County, West Virginia.

Gaye Y. Hudson

Gaye Y. Hudson, Recorder

OLDEST TOWN IN
WEST VIRGINIA
BETWEEN CHARLESTON AND
POINT PLEASANT

FOUNDED IN 1837

Town of Buffalo

P.O. BOX 217
BUFFALO, WEST VIRGINIA 25033

OFFICE OF THE TOWN RECORDER

HOME OF
HISTORIC
BUFFALO ACADEMY
ERECTED 1849

STATE OF WEST VIRGINIA
COUNTY OF PUTNAM
TOWN OF BUFFALO

I, the undersigned elected RECORDER OF THE TOWN OF BUFFALO, WEST VIRGINIA, do hereby solemnly swear that I will uphold the Constitution of the United States of America, and the Constitution of the State of West Virginia, and that I will faithfully discharge the duties of my office to the best of my skill and judgment, so help me God.

Gaye Y. Hudson
Gaye Y. Hudson

Taken and subscribed and sworn to before me this 30th day of June, 1997, in Buffalo, Putnam County, West Virginia

Bill Whittington
Bill Whittington

TOWN OF BUFFALO

ORDINANCE CREATING A SANITARY BOARD
OF THE TOWN OF BUFFALO

WHEREAS, the Town of Buffalo now contemplates the issuance of its Sewer Revenue Bonds to finance the acquisition, construction and equipping of a sanitary sewerage system, and future additions, extensions and improvements thereto (the "System"), pursuant to Chapter 16, Article 13 of the West Virginia Code of 1931, as amended (the "Act"); and

WHEREAS, the Act requires that a Sanitary Board be established in connection with the issuance of sewer revenue bonds, as aforesaid, and in connection with the custody, administration, operation and maintenance of such a sewer system by a municipal corporation;

NOW, THEREFORE, BE IT ORDAINED AND ENACTED BY THE TOWN COUNCIL OF THE TOWN OF BUFFALO AS FOLLOWS:

Section 1. That the Council of the Town of Buffalo does hereby create and establish a Sanitary Board, with all powers and duties as provided in and pursuant to the Act.

Section 2. Composition; Chairman; Appointment of Members. The Sanitary Board shall be composed of the Mayor of the Town of Buffalo, and two persons appointed by the Council, one of whom, during the period of construction of the System or any additions thereto must be a registered professional engineer. The engineer member of the Board need not be a resident of said municipality. After the construction of the System has been completed, the engineer may be succeeded by a person not an engineer. Said appointees shall originally be appointed for terms of 2 and 3 years respectively, and upon the expiration of each such term and each succeeding term, appointment of a successor shall be made in like manner for a term of 3 years. Vacancies shall be filled for an unexpired term in the same manner as the original appointment. No officer or employee of the Town, whether holding a paid or unpaid office, shall be eligible to appointment on said Sanitary Board until at least 1 year after the expiration of the term of his public office.

Section 3. Organizational Meetings; Vice Chairman, Secretary, Treasurer; Official Bonds. As soon as may be practicable following the appointment of a new member of the Sanitary Board, the Board shall hold an organizational meeting and choose a vice chairman from among its members, and a secretary and treasurer, who may be one

person and need not be a Board member, and such officers shall hold office at the will of the Board. No bond shall be required of the Board members as such, but the treasurer, whether a member of the Board or not, shall give bond in the penalty of $2,000 for the proper application of all money received by him as treasurer of the Board, and otherwise conditioned according to law.

Section 4. Compensation and Expenses of Board Members. The members of the Sanitary Board as such shall be paid no compensation. All members of the Board shall be reimbursed from sewage works funds for all necessary expenses incurred in the discharge of their duties, but there shall be no liability upon the city for any salary or expenses so incurred.

Section 5. Powers, Duties and Limitations. A. The Sanitary Board shall have the supervision and control of the custody, administration, operation and maintenance of any and all works for the collection, treatment and disposal of sewage, which are now owned or may hereafter be acquired by the Town.

B. The Sanitary Board shall have power to take all steps and proceedings and to make and enter into all contracts or agreements necessary or incidental to the performance of its duties and the execution of the powers granted to such Board by this chapter and under and by virtue of Article 13, of Chapter 16, of the Code of West Virginia, as the same now exists and may hereafter be amended; but the powers of the Sanitary Board shall be subject to all restrictions and limitations contained in said Article 13 as the same now exists or may hereafter be amended.

C. The Sanitary Board may employ engineers, architects, inspectors, superintendents, a manager, collectors, attorneys and such other personnel as in its judgment may be necessary in the execution of its powers and duties, and may fix their compensation, all of whom shall do such work as the Board shall direct. All such compensation and all expenses incurred in carrying out the provisions of said Article 13 shall be paid solely and only from funds provided under the authority or power given it so as to bind the Board or the city beyond the extent to which money shall have been or may be provided under the authority of said Article 13. No contract or agreement with any contractor or contractors for labor or material exceeding in amount the sum of $1,000 shall be made without advertising for bids, which bids shall be publicly opened and award made to the best bidder, with power in the Board to reject any and all bids.

D. The construction, acquisition, improvement, equipment, custody, operation and maintenance of any such works for the collection, treatment or disposal of sewage and the collection of

revenues therefrom for the service rendered thereby shall be under the supervision and control of the Sanitary Board.

E. After the construction, installation and completion of such works the Sanitary Board shall operate, manage and control the same and may order and complete any extensions, betterments and improvements of and to the works that the Board may deem expedient if funds therefor be available or made available as provided by law, and shall establish rules and regulations for the use and operation of the works and of other sewers and drains connected therewith so far as they may affect the operation of such works, and to do all things necessary or expedient for the successful operation thereof, and the Board shall have in addition hereto any and all powers granted to it by said Article 13, or which may be granted to it by amendments to said Article 13, hereafter made, subject to any and all restrictions and limitations therein contained.

Section 6. Duty of Board to Restore Property Damaged by its Activities. All public ways or public works damaged or destroyed by the Sanitary Board in carrying out its authority under this chapter shall be restored or repaired by the Board and placed in their original condition, as nearly as practicable, if requested so to do by the proper authorities, out of the funds provided pursuant to the provisions of Article 13, Chapter 16 of the Code of West Virginia.

Section 7. Publication of Financial Statement. The Sanitary Board shall prepare a financial statement and cause it to be published as a Class I legal advertisement in compliance with the provisions of Article 3, Chapter 59 of the Code of West Virginia, and the publication area for such publication shall be the sanitary district. Such statement shall contain an itemized account of the receipts and expenditures of the Board during the previous fiscal year, showing the source from which all money was derived, and the name of the person to whom an order was issued, together with the amount of such order, and why such order was issued, arranging the same under distinct heads, and including all money received and expended from the sale of bonds, and also a specific statement of the debts of such Board, showing the purpose for which any debt was contracted, the amount of money in all funds at the end of the preceding year, and the amount of uncollected service charges. Such statement shall be prepared and published by the Board as soon as practicable after the close of the fiscal year. The statement shall be sworn to by the chairman and secretary and treasurer of the Board.

Section 8. Procedure for Disbursement of Funds. All funds under the supervision of the Sanitary Board shall be disbursed, as disbursements are required, by check drawn upon the proper fund or account, and such checks shall be properly signed by the authorized

officer or agent of the Board. All such disbursements shall be approved by the Board.

Section 9. Bonding of Employees Who Handle Money. The Sanitary Board may from time to time, in its discretion, require any of its employees to furnish a good and suitable indemnity bond, with a recognized and reputable surety, conditioned upon the faithful discharge of their duties as such, and to deliver up and pay over all money as provided by law. The Board shall require all persons who collect or otherwise handle funds of the Board to furnish a good and proper bond, with a recognized and reputable corporate surety conditioned upon the faithful performance of their duties and for the proper handling and care of said funds in their hands. Such bond shall be in an amount equal to the sum of money which might at any one time be in the hands of such person or persons, as may be determined by the Board.

Mayor

ATTEST:

Recorder

First Reading: May 1, 1989

Enacted on Second Reading: June 5, 1989

09/04/90
11610/88001
BUFFALOJ.H2

RESOLUTION OF BUFFALO SANITARY BOARD

BE IT HEREBY RESOLVED that the Buffalo Sanitary Board petition the Council of The Town of Buffalo (the "Town") to commence enactment of an ordinance authorizing issuance of sewer revenue bonds and bond anticipation notes of the Town, in the aggregate principal amount of not more than $6,000,000, such petition to be presented to the Council at its special meeting on November 10, 1997, and to be in substantially the following form:

*** *** ***

The Buffalo Sanitary Board hereby petitions the Council of The Town of Buffalo (the "Town") to enact an ordinance directing that sewer revenue bonds and bond anticipation notes of the Town be issued pursuant to the provisions of Chapter 16, Article 13, Chapter 22C, Article 2, and Chapter 31, Article 15A of the West Virginia Code of 1931, as amended, such bonds and notes to be in an amount not to exceed $6,000,000 to pay-off the Town's currently outstanding Sewerage System Construction Notes, Series 1997 (West Virginia Infrastructure Fund), to finance a portion of the costs of acquisition and construction of additions, betterments and improvements to the existing public sewerage system of the Town, and to pay costs of issuance thereof.

Directed this 10th day of November, 1997.

*** *** ***

This Resolution shall be effective immediately.

Adopted this 10th day of November, 1997.

BUFFALO SANITARY BOARD

By Bill Whittington
Chairman

11/11/97
116100/97001

225426.1

/ (3)

NOTICE OF PUBLIC HEARING

AN ORDINANCE ESTABLISHING AND FIXING RATES, FEES, CONNECTION CHARGES AND DELAYED PAYMENT PENALTY CHARGES FOR SERVICE TO CUSTOMERS OF THE SEWERAGE SYSTEM OF THE TOWN OF BUFFALO

THE TOWN COUNCIL OF THE TOWN OF BUFFALO HEREBY ORDAINS: The following schedule of rates, fees, connection charges and delayed payment penalty charges are hereby fixed and determined as the rates, fees, connection charges and delayed payment penalty to be charged to customers of the sewerage system of the Town of Buffalo throughout the territory served.

SECTION 1. SCHEDULE OF RATES

APPLICABILITY

Applicable in entire area served.

AVAILABILITY OF SERVICE

Available for general, domestic, commercial and industrial sanitary sewer service.

RATES

First	2,000 gals. used per month -	$7.34 per thousand gals.
Next	3,000 gals. used per month -	4.75 per thousand gals.
Next	45,000 gals. used per month -	4.40 per thousand gals.
All over	50,000 gals. used per month -	3.90 per thousand gals.

(Minimum Monthly Bill $14.68)

CONNECTION CHARGE

Prior to commencement of construction of the System - $250.00
Subsequent to commencement of construction of the System -$300.

DELAYED PAYMENT PENALTY

A 10% penalty shall be added to all charges not paid within 20 days from the date of the billing. This delayed payment is not interest and is only to be collected once for each bill where it is appropriate.

If any bill is not paid within 60 days after the date of billing, water service to the customer will be discontinued, and will

not be restored until all past due water and sewer bills have been paid in full and all accrued penalties plus a reconnection charge have been paid.

SECTION 2. EFFECTIVE DATE

The rates, fees, charges and delayed payment penalty charges provided herein shall be effective upon completion of construction of the System.

SECTION 3. SEPARABILITY; REPEAL OF CONFLICTING ORDINANCES

The provisions of this Ordinance are separable, and if any clause, provision or section hereof be held void or unenforceable by any court of competent jurisdiction, such holding shall not affect the remainder of this Ordinance. All resolutions, orders or parts thereof in conflict with the provisions of this Ordinance are, to the extent of such conflicts, hereby repealed; and to the extent that the provisions of this Ordinance do not touch upon the provisions of prior resolutions, orders or parts thereof, the same shall remain in full force and effect.

SECTION 4. STATUTORY NOTICE AND PUBLIC HEARING

Upon introduction hereof, the Recorder shall publish a copy of this Ordinance once a week for 2 successive weeks within a period of 14 consecutive days, with at least 6 full days intervening between each publication, in Putnam Democrat, being a newspaper of general circulation in the Town of Buffalo, West Virginia, there being no newspaper published therein, and said notice shall state that this Ordinance has been introduced, and that any person interested may appear before Council on the 5 day of June, 1989, at 7:00 p.m., which date is not less than 10 days subsequent to the date of the first publication of the Ordinance and notice, and present protests. At such hearing all objections and suggestions shall be heard and the Council shall take such action as it shall deem proper in the premises.

First Reading	May 1, 1989
2nd Reading	June 5, 1989
Adopted	July 3, 1989

CERTIFICATE OF PUBLICATION

STATE OF WEST VIRGINIA,

PUTNAM COUNTY, To-Wit:

I, William O. Robinson, Publisher of THE PUTNAM DEMOCRAT, a weekly newspaper of general circulation, published at Winfield, Putnam County. West Virginia, do certify that the annexed advertisement:

Notice of Public Hearing

An Ordinance Establishing and Fixing Rates, Fees, Connection Charges and Delayed Payment Penalty Charges for Service to Customers of the Sewerage System of the Town of Buffalo

was published in THE PUTNAM DEMOCRAT for Two successive weeks prior to the 5th of June, 19 89

Wm. O. Robinson Publisher

THE PUTNAM DEMOCRAT

Publishers' fee $85.14

Subscribed and sworn to before me this Twenty-sixth day of May, 19 89

Frederica A. Whitney

Notary Public

My commission expires May 4, 19 98

OFFICIAL SEAL
NOTARY PUBLIC
STATE OF WEST VIRGINIA
FREDERICA A. WHITNEY
7 Riverdale Estates
WINFIELD, WV 25213
My Commission Expires 5-4-98

Legal Notice

NOTICE OF PUBLIC HEARING

AN ORDINANCE ESTABLISHING AND FIXING RATES, FEES, CONNECTION CHARGES AND DELAYED PAYMENT PENALTY CHARGES FOR SERVICE TO CUSTOMERS OF THE SEWERAGE SYSTEM OF THE TOWN OF BUFFALO

THE TOWN COUNCIL OF THE TOWN OF BUFFALO HEREBY ORDAINS: The following schedule of rates, fees, connection charges and delayed payment penalty charges are hereby fixed and determined as the rates, fees, connection charges and delayed payment penalty to be charged to customers of the sewerage system of the Town of Buffalo throughout the territory served.

SECTION 1. SCHEDULE OF RATES

APPLICABILITY

Applicable in entire area served.

AVAILABILITY OF SERVICE

Available for general, domestic, commercial and industrial sanitary sewer service

RATES

First 2,000 gals. used per month - $7.34 per thousand gals.
Next 3,000 gals. used per month - 4.75 per thousand gals.
Next 45,000 gals. used per month - 4.40 per thousand gals.
All over 50,000 gals. used per month - 3.90 per thousand gals.
(Minimum Monthly Bill $14.68)

CONNECTION CHARGE

Prior to commencement of construction of the System - $250,000
Subsequent to commencement of construction of the System - $300.

DELAYED PAYMENT PENALTY

A 10% penalty shall be added to all charges not paid within 20 days from the date of the billing. This delayed payment is not interest and is only to be collected once for each bill where it is appropriate.

If any bill is not paid within 60 days after the date of billing, water service to the customer will be discontinued, and will not be restored until all past due water and sewer bills have been paid in full and all accrued penalties plus a reconnection charge have been paid.

SECTION 2. EFFECTIVE DATE

The rates, fees, charges and delayed payment penalty charges provided herein shall be effective upon completion of construction of the System.

SECTION 3. SEPARABILITY; REPEAL OF CONFLICTING ORDINANCES

The provisions of this Ordinance are separable, and if any clause, provision or section hereof be held void or unenforceable by any court of competent jurisdiction, such holding shall not affect the remainder of this Ordinance. All resolutions, orders or parts thereof in conflict with the provisions of this Ordinance are, to the extent of such conflicts, hereby repealed; and to the extent that the provisions of this Ordinance do not touch upon the provisions of prior resolutions, orders or parts thereof, the same shall remain in full force and effect.

SECTION 4. STATUTORY NOTICE AND PUBLIC HEARING

Upon introduction hereof, the Recorder shall publish a copy of this Ordinance once a week for 2 successive weeks within a period of 14 consecutive days, with at least 6 full days intervening between each publication, in The Putnam Democrat, being a newspaper of general circulation in the Town of West Virginia, there being no newspaper published therein, and said notice shall state that this Ordinance has been introduced, and that any person interested may appear before Council on the 5th day of June, 1989, at 7:00 p.m., which date is not less than 10 days subsequent to the date of the first publication of the Ordinance and notice, and present protests. At such hearing all objections and suggestions shall be heard and the Council shall take such action as it shall deem proper in the premises.

The above Ordinance has been introduced at a meeting of Council held May 1, 1989. Any person interested may appear before Council on the 5th day of June, 1989, at 7:00 p.m., and present protests.

s/s Gaye Y. Hudson
Recorder

2t 5-18

TOWN OF BUFFALO, WEST VIRGINIA

and

TOYOTA MOTOR MANUFACTURING, WEST VIRGINIA, INC.

SEWER FACILITIES USER AGREEMENT

Dated as of August 1, 1997

375096.3

35

Table of Contents

		Page
	ARTICLE I **DEFINITIONS**	
Section 1.1	Definitions	3
	ARTICLE II **OPERATING PROVISIONS**	
Section 2.1	Pretreatment by the Company	5
Section 2.2	Acquisition and Construction of Project	5
Section 2.3	Reserved Capacity; Other Users	5
Section 2.4	Measurement	6
Section 2.5	Authorization	6
Section 2.6	Reduction of Treatment: Notices	6
Section 2.7	Disputes	7
	ARTICLE III **USER FEE PROVISIONS**	
Section 3.1	User Fee Payments	8
Section 3.2	Obligations of Company Unconditional	8
Section 3.3	Supporting Schedules	8
	ARTICLE IV **SPECIAL COVENANTS; MAINTENANCE AND MODIFICATION**	
Section 4.1	Limitation of Liability of Town	10
Section 4.2	Further Assurances and Corrective Instruments	10
Section 4.3	Maintenance and Modifications of System	10
Section 4.4	Books and Records	10

ARTICLE V
INDEMNIFICATION; ASSIGNMENT

Section 5.1	Indemnification Covenants	11
Section 5.2	Assignment	11

ARTICLE VI
DEFAULTS AND REMEDIES

Section 6.1	Defaults Defined	12
Section 6.2	Remedies on Default	12
Section 6.3	Delay or Omission	13
Section 6.4	Agreement to Pay Attorneys' Fees and Expenses	13
Section 6.5	No Additional Waiver Implied by One Waiver	13

ARTICLE VII
OPTION TO TERMINATE AGREEMENT

Section 7.1	Option to Terminate	14

ARTICLE VIII
MISCELLANEOUS

Section 8.1	Term of Agreement	15
Section 8.2	Notices	15
Section 8.3	Severability	15
Section 8.4	Amendments	15
Section 8.5	Execution in Counterparts	16
Section 8.6	Applicable Law	16
Section 8.7	Captions	16
	SIGNATURES	16
	EXHIBIT A - MONTHLY USER FEES: ADDITIONAL ASSESSMENTS	17

SEWER FACILITIES USER AGREEMENT

This SEWER FACILITIES USER AGREEMENT, dated as of August 1, 1997, between the TOWN OF BUFFALO, WEST VIRGINIA, a municipal corporation located in Putnam County, West Virginia (the "Town") and TOYOTA MOTOR MANUFACTURING, WEST VIRGINIA, INC., a West Virginia corporation (the "Company");

WITNESSETH:

WHEREAS, the Company has determined to locate a new automobile engine manufacturing facility (the "Facility") at a site near the Town, and the Town has agreed to provide sanitary and industrial sewage collection, treatment and disposal services to the Facility;

WHEREAS, the Town is authorized and empowered to acquire, construct, maintain and improve a municipal sewage treatment and disposal plant, collection lines and all necessary appurtenant facilities, and to accept grants, borrow money and issue revenue bonds payable from the revenues of such municipal sewerage system;

WHEREAS, the Town has determined, through its Governing Body, as hereinafter defined, that it is necessary and desirable to establish certain new municipal sewage, collection, treatment and disposal facilities, consisting of a new municipal sewage treatment plant, collection lines 0.400 MGD sequenting batch reactor (SBR) and all necessary appurtenances (the "Project");

WHEREAS, the Company has agreed to make certain payments to the Town in exchange for the sewerage services provided by the Town, as hereinafter described;

WHEREAS, the Company and the Town have agreed to establish their respective obligations pursuant to the terms and conditions set forth in this Agreement;

NOW, THEREFORE, in consideration of the premises and the mutual covenants hereinafter contained, the parties agree as follows:

ARTICLE I

DEFINITIONS

Section 1.1. Definitions. If not otherwise defined herein all capitalized, undefined terms used herein shall have the following meanings:

"Agreement" means this Sewer Facilities User Agreement and any amendments and supplements thereto.

"Bond Ordinance" means collectively, the ordinances or resolutions of the Town which may be adopted from time to time, authorizing issuance of bonds, notes or other obligations to finance acquisition and construction of the Project and any additions thereto, as supplemented or amended.

"Business Day" means a day, other than a Saturday or Sunday or any legal holiday.

"Company" means (i) Toyota Motor Manufacturing, West Virginia, Inc., a West Virginia corporation, and (ii) any surviving, resulting, or transferee entity.

"Default" means any Default under this Agreement as specified in and defined by Section 6.1 hereof.

"Facility" has the meaning set out in the preambles hereto.

"Fiscal Year" means the fiscal year of the Town, which begins on July 1 of each year and ends on June 30 of the following year.

"Governing Body" means the Council of the Town, and where appropriate, includes the Sanitary Board of the Town.

"Project" has the meaning set out in the preambles hereto.

"State" means the State of West Virginia.

"System" means the complete municipal sewerage works of the Town, as presently existing in its entirety and any integral part thereof, and shall include the existing municipal sewerage facilities, the Project and any further extensions, additions, betterments and improvements thereto hereafter constructed or acquired from any sources whatsoever.

"Term of Agreement" means the term of this Agreement as set out in Section 8.1 hereof.

"Town" means the Town of Buffalo, West Virginia, a municipal corporation organized and existing under the laws of the State of West Virginia.

ARTICLE II

OPERATING PROVISIONS

Section 2.1. Pretreatment by the Company. The Company shall at its cost, construct, operate and maintain a sewage pretreatment plant for all industrial sewage generated at the Plant. Within 10 Business Days following execution and delivery of this Agreement, the Company will submit to the West Virginia Division of Environmental Protection (DEP) an application to discharge sewage to the Town, in form and substance satisfactory to DEP, and consistent with the terms of this Agreement, and any applicable ordinances, rules and regulations. Pretreatment of discharges from the Plant shall at all times be accomplished in accordance with the then applicable pretreatment standards of the West Virginia Division of Environmental Protection, or its successor.

Section 2.2. Acquisition and Construction of Project. The Town shall acquire, construct and install the Project by August 1, 1998, provided, however, that if the Town is unable to complete the Project by such date, the Town shall be responsible for providing an alternate method of treating and disposing of sewage from the Facility, provided further, however, that in the event such alternate method of treating and disposing of sewage from the Project becomes necessary, the Town will use its best efforts to obtain reimbursement for such additional costs from contractors and others, and the Company shall pay to the Town any reasonable additional costs incurred by the Town in excess of amounts paid by the Company as Monthly User Fees and not otherwise reimbursed to the Town. The Town, acting by and through its Sanitary Board, shall operate, maintain and manage the Project and shall reserve adequate capacity to provide treatment of all Company's industrial and sanitary sewage which is required, in addition to the pretreatment by the Company, in order to meet all federal, State and local effluent requirements now or hereafter in effect. Sewage treatment services by the Town shall be provided in the following quantities and not later than the following dates:

AVERAGE QUANTITY GALLONS	TO BE AVAILABLE BY
37,000 GPD	October 1, 1997
130,000 GPD	August 1, 1998

The Company may, however, in its sole discretion, generate sewage at (a) any lesser rate and (b) except as provided in Section 2.3, beginning November 1, 1998, any greater rate, up to a maximum of 600 gallons per minute and 18,125 gallons per hour. The Town's sewage treatment will be available every day of the year.

Section 2.3. Reserved Capacity; Other Users. The amounts described in Section 2.2 assume that beginning November 1, 1998, the Company will generate sewage for approximately 16 hours per day. During the Term of this Agreement the Town agrees to reserve for the Company's exclusive use not less than 290,000 gallons per day of the total capacity of the Project (400,000 gallons per day). The excess (approximately 110,000 gallons per day) may be utilized by the Company or other industrial, commercial or residential users on a first come/first served basis. Other industrial, commercial and residential users may be connected to and served by the Project provided that (a) such service does not in any way adversely affect service to the Facility as provided herein and (b) such residential and commercial users are required to pay the rates and charges for residential and commercial customers as established and approved from time to time for use by the Town and such other industrial users are required to pay their pro rata share (based on usage) of Total Costs (defined in EXHIBIT A hereto).

Section 2.4. Measurement. The volume of the Facility's sewage from the Project shall be determined based on actual measurements by one or more meters to be installed at a location or locations reasonably acceptable to the Company and the Town. Meter readings shall be made at least monthly, and if requested by the Company, in the presence of a company representative. Meters shall be tested for accuracy by the Town on an annual basis.

Section 2.5. Authorization. The Town will obtain, at its expense, all permits, authorizations and approvals which may be required by any local, State or federal regulatory bodies in order for the Town to accomplish its obligations hereunder.

Section 2.6. Reduction of Treatment Services; Notices. If for any reason related to the safe operation or necessary maintenance or repair of the Project or the sufficiency of pretreatment of sewage, the Town finds it necessary to reduce the volume of the Company's sewage treated or to stop treatment thereof completely, or if the Town learns of the imminence of any event which will cause such a reduction or interruption, the Town may reduce or interrupt the volume of sewage treated, and in such event shall notify the Company of such reduction or interruption by telephone as soon as possible. Telephone notice shall promptly be confirmed in writing. If any scheduled maintenance or repairs or any nonscheduled, non-emergency maintenance or repairs will make it necessary to stop treatment thereof completely, such maintenance and repair shall be performed on a Saturday, Sunday or holiday when the Plant is closed; provided, however, that in the event that the Town determines that any such scheduled maintenance or repairs or any nonscheduled, non-emergency maintenance is of such a nature that the repair cannot reasonably be performed at a time when the Facility is closed, the Town will give the Company at least four weeks' prior notice of such non-emergency maintenance or repairs.

Section 2.7. Disputes. The Town and the Company will negotiate in good faith to attempt to resolve any dispute which may arise over the interpretation of the terms of this Agreement or any circumstance which is not covered by the terms of this Agreement. In the event that the parties are unable to negotiate a resolution of any dispute over the interpretation of this Agreement (other than a dispute involving payment of damages or other matters not within the jurisdiction of the Commission) or in the event of a disagreement over the appropriate level of rates and charges to be imposed on the Company by the Town, the parties agree that either party shall have the right to petition the Public Service Commission of West Virginia (the "Commission") to hear and resolve that dispute or fix the appropriate level of rates and charges, and the parties further agree that the Commission shall have the continuing authority to act in such capacity by virtue of this provision and the Commission approval of this Agreement in the first instance. The Town and the Company agree that with respect to those disputes and disagreements described above over which the Commission has jurisdiction, the submission of such disputes and disagreements to the Commission shall be the sole and exclusive method for resolving such disputes and disagreements: provided, however, that either party shall be permitted to appeal any action taken by the Commission in accordance with Chapter 24, Article 5 of the West Virginia Code of 1931, as amended and other applicable laws of the State.

ARTICLE III

USER FEE PROVISIONS

Section 3.1. User Fee Payments. During the Term of Agreement, in exchange for services provided by Town, the Company covenants and agrees that it will pay to the Town, or to such designee as appointed by written notice of the Town, the following amounts in immediately available funds or such other medium as shall be satisfactory to the Town:

(a) On January 1, 1998, and on the first Business Day of each month thereafter to and including July 1, 1998, a prepaid user fee of $5,700;

(b) On July 31, 1998, and on the last Business Day of each month thereafter for any statement received by the tenth of that month, an amount equal to the Monthly User Fee, computed as described on EXHIBIT A hereto; and

(c) Within thirty (30) days of receipt of written request for payment, any Additional Assessment computed as described on EXHIBIT A hereto.

Section 3.2. Obligations of Company Unconditional. Notwithstanding anything to the contrary contained herein, the obligations of the Company to make the payments required in Section 3.1 shall be absolute and unconditional and shall not be subject to any defense whatsoever or any right of setoff, counterclaim or recoupment, including, without limitation (a) any defense or claim based on breach or nonperformance by the Town of its obligations set forth in this Agreement, (b) the invalidation or unenforceability of this Agreement with respect to the Town or the Company, or (c) the inability of the Company to utilize the services of the Project due to force majeure, impossibility or any other reason whatsoever. Nothing contained in this Section shall be construed to release the Town from the performance of any of the agreements on its part herein contained, and in the event the Town should fail to perform any such agreement on its part, the Company may institute such action against the Town as the Company may deem necessary to compel performance so long as such action or any remedies sought or obtained therein does not abrogate the obligations of the Company contained in the first sentence of this Section.

Section 3.3. Supporting Schedules. The Town shall deliver to the Company on or before the tenth day of the month detailed schedules supporting the

calculation of (a) Minimum Monthly Fees (defined in EXHIBIT A) to be paid during the Fiscal Year, (b) any change in the amount of Minimum Monthly Fees, (c) the Monthly User Fee, including information concerning the actual volume of sewage received by the Town for the preceding month, and (d) any Additional Assessment. If for any reason the Town does not deliver a schedule or invoice for any month concerning the actual volume of sewage received by the Town, the Company shall deliver to the Town an amount equal to the Minimum Monthly Fee then in effect. Upon request by the Company, the Town shall review with the Company the calculation of Monthly User Fees and any Additional Assessment.

ARTICLE IV

SPECIAL COVENANTS; MAINTENANCE AND MODIFICATION

Section 4.1. Limitation of Liability of Town. The Town shall not be liable to the Company if for any reason (other than the willful act or negligence of the Town), as a result of failure to complete the Project, technical failure or otherwise, the Town cannot provide the sewage treatment and disposal services contemplated by this Agreement. Any monetary obligation of the Town which may be created by or arise out of this Agreement shall never constitute a general obligation of or a pledge of the faith and credit or taxing power of the Town, but shall be payable solely from the revenues of the System.

Section 4.2. Further Assurances and Corrective Instruments. The Town and the Company agree that they will, from time to time, execute, acknowledge and deliver or cause to be executed, acknowledged and delivered, such supplements or amendments hereto and such further instruments as may reasonably be required for carrying out the expressed intention of this Agreement.

Section 4.3. Maintenance and Modifications of System. The Town agrees that during the Term of Agreement it will (i) keep the System in as reasonably safe condition as its operations shall permit, (ii) keep the System in good repair and in good operating condition, making from time to time all necessary repairs thereto (including external and structural repairs) and renewals and replacements thereof, and (iii) develop and implement methods to reduce costs of operating and maintaining the System.

Section 4.4. Books and Records. The Town shall keep accurate financial books and records, in accordance with generally accepted accounting principles, consistently applied, of all transactions affecting the System. At the request of Company, the Town shall make such books and records available for inspection by the Company or its representatives during normal business hours within two Business Days of such request..

ARTICLE V

INDEMNIFICATION; ASSIGNMENT

Section 5.1. Indemnification Covenants.

(a) The Company shall and hereby agrees to indemnify and save the Town harmless against and from all claims by or on behalf of any person, firm, corporation or other legal entity arising from any breach or default on the part of the Company in the performance of any of its obligations under this Agreement; provided, however, that the Company shall have no obligation to indemnify the Town against claims, demands, causes of action, cost, expenses or damages resulting from or connected with (i) the Town's own negligence or willful misconduct, (ii) the Town's failure to meet or comply with governmental statutes, rules, regulations, permits or orders, or (iii) the Town's breach of this Agreement..

(b) If any action shall be brought against the Town in respect of which indemnity hereunder may be sought against the Company, then the Town, shall promptly notify the Company in writing, and the Company at its option may or, at the request of the Town, shall assume the defense thereof, including the employment of counsel and the right to negotiate and consent to settlement. If the Company assumes the defense thereof, the Town shall have the right to employ separate counsel in any such action and to participate in the defense thereof, provided that the fees and expenses of such counsel shall be at the expense of the Town unless the employment of such counsel has been authorized in writing by the Company. The Company shall not be liable for any settlement of any such action effected without its consent.

Section 5.2. Assignment. The parties hereto agree that the Town may, in its sole discretion, assign all of the Town's right, title, and interest in and to this Agreement, to any trustee, person or entity as security for Financing Costs (defined in Exhibit A). Any representations made by the Company in connection with such financing shall be deemed to be a part of this Agreement.

ARTICLE VI

DEFAULTS AND REMEDIES

Section 6.1. Defaults Defined.

The term "Default" shall mean, whenever it is used in this Agreement, any one or more of the following events:

(a) Failure by the Company to pay any amount required to be paid under of Section 3.1 hereof when due.

(b) Failure by either party to observe and perform any material covenant, condition or agreement on its part to be observed or performed, other than as referred to in Section 6.1(a) hereof or as prevented by reason of force majeure as defined hereunder, for a period of thirty (30) Business Days after written notice specifying such failure and requesting that it be remedied shall have been given to the other party, unless the Town or Company shall agree in writing to an extension of such time prior to its expiration or such notice is rescinded; provided, however, if the failure stated in the notice cannot be corrected within the applicable period, neither the Town nor Company will unreasonably withhold its consent to an extension of such time if corrective action is instituted by the other party within the applicable period and diligently pursued until such failure is corrected and if a representative of the party delivers a certificate to the other party designating the date by which such failure is expected to be corrected.

Section 6.2. Remedies on Default. (a) Whenever any Default referred to in Section 6.1 hereof shall have happened and be continuing, and not be cured as allowed in Section 6.1, the Town may take one or any combination of the following remedial steps:

(i) Subject to the rules and regulations of the Commission, terminate, on ten (10) days written notice to the Company, the Terms of Agreement and all rights of the Company under this Agreement;

(ii) Take any other action at law or in equity which may appear necessary or desirable to collect the payments then due or thereafter to become due hereunder, and to enforce the obligations, agreements or covenants of the Company under this Agreement.

(b) Whenever any Default referred to in Section 6.1(b) hereof shall have happened and be continuing, and not be cured as allowed in Section 6.1(b), the Company may take any action at law or equity which may appear necessary or desireable to enforce the obligations, agreements or covenants of the Town under this Agreement.

Section 6.3. Delay or Omission. No delay or omission to exercise any right or power accruing upon any Default shall impair any such right or power or shall be construed to be a waiver thereof, but any such right or power may be exercised from time to time and as often as may be deemed expedient. In order to entitle either party to exercise any remedy reserved to it in this Article, it shall not be necessary to give any notice, other than such notice as may be required in this Article.

Section 6.4. Agreement to Pay Attorneys' Fees and Expenses. Except as may be prohibited by the laws of the State or the rules and regulations of the Commission, in the event either party should default under any of the provisions of this Agreement and either party should employ attorneys or incur other necessary expenses for the collection of payments required hereunder or the enforcement of performance or observance of any obligation or agreement herein contained, the defaulting party agrees that it will on demand therefor pay to the other party the reasonable fees of such attorneys and such other reasonable expenses so incurred by the other party.

Section 6.5. No Additional Waiver Implied by One Waiver. In the event any agreement contained in this Agreement should be breached by either party and thereafter waived by the other party, such waiver shall be limited to the particular breach so waived and shall not be deemed to waive any other breach hereunder.

ARTICLE VII

OPTION TO TERMINATE AGREEMENT

Section 7.1. Option to Terminate. The Company shall have the right to terminate its obligations under this Agreement at any time following full payment of the Financing Costs (defined in EXHIBIT A) by delivering written notice to the Town at least ninety (90) days prior to the date of termination.

ARTICLE VIII

MISCELLANEOUS

Section 8.1. Term of Agreement. This Agreement shall remain in full force and effect from the date hereof to and including January 1, 2038, unless otherwise terminated as herein provided.

Section 8.2. Notices. All notices, certificates or other communications hereunder shall be sufficiently given and shall be deemed given when delivered or mailed by registered mail, postage, prepaid, addressed as follows:

IF TO THE TOWN:

Town of Buffalo
Town Hall
P. O. Box 217
Buffalo, West Virginia 25033
Attention: Mayor

IF TO THE COMPANY:

Toyota Motor Manufacturing, West Virginia, Inc.
#4 Mission Way, Suite 2000
Scott Depot, West Virginia 25560
Attention: General Manager,
Accounting and Finance

The Town and the Company may, by written notice given hereunder, designate any further or different addresses or addresses to which subsequent notices, certificates or other communications shall be sent.

Section 8.3. Severability. In the event any provision of this Agreement shall be held invalid or unenforceable by the Commission or any court of competent jurisdiction, such holding shall not invalidate or render unenforceable any other provision hereof.

Section 8.4. Amendments. This Agreement may be amended and supplemented at any time by mutual consent of the parties hereto, subject to any approvals which may be required by the laws of the State and the rules and regulations of the Commission.

Section 8.5. Execution in Counterparts. This Agreement may be simultaneously executed in several counterparts, each of which shall be an original and all of which shall constitute but one and the same instrument.

Section 8.6. Applicable Law. This Agreement shall be governed by and construed in accordance with the laws of the State.

Section 8.7. Captions. The captions and headings in this Agreement are for convenience only and in no way define, limit or describe the scope or intent of any provisions or Sections of this Agreement.

IN WITNESS WHEREOF, the Town has caused this Agreement to be executed in its name and the Company has caused this Agreement to be executed in its name all as of the date first above written.

TOWN OF BUFFALO, WEST VIRGINIA

By _____
Mayor

TOYOTA MOTOR MANUFACTURING, WEST VIRGINIA, INC.

By _____
Its President

EXHIBIT A

MONTHLY USER FEES; ADDITIONAL ASSESSMENTS

Monthly User Fees

The "Monthly User Fee", as that term is used in Section 3.1(c) of the Agreement, shall mean the monthly fee to be paid by Company to the Town in exchange for services to be rendered pursuant to this Agreement, computed as the greater of (a) the product of the Gallon Rate times the number of thousand gallons of sewage actually received by the Town from Company during the applicable calendar month, or (b) the Minimum Monthly Fee.

In computing the Monthly User Fee the following terms shall have the meanings set forth below:

"Financing Costs" shall mean all costs incurred by the Town in connection with the financing of the Project, including (a) interest and principal paid or to be paid on bonds issued by the Town and required debt service coverages thereunder and (b) fees and other amounts paid or to be paid by the Town to any attorneys, accountants, consultants, financial advisors, trustees, rating agencies, letter of credit banks, or other agents, in connection with such financing. Financing Costs shall not include any grants or other contributions in aid of construction of the Project.

"Gallon Rate" shall mean the rate per one thousand gallons to be established by the Town from time to time to be charged to all industrial customers of the System, to be equal to the quotient of Projected Total Costs divided by Projected Volume.

"Minimum Monthly Fee" shall mean an amount established by the Town at the beginning of each Fiscal Year to be assessed against all industrial customers based on each industrial customer's anticipated pro rata share of the anticipated total volume of sewage to be received by the Town from all industrial customers. At the beginning of each Fiscal Year, the amount of the total Minimum Monthly Fees to be assessed each month against all industrial customers shall be equal to one-twelfth of Projected Total Costs for the Fiscal Year. Minimum Monthly Fees may be adjusted by the Town from time to time to ensure that the Town has sufficient funds available to pay Total Costs when due.

"Projected Total Costs" shall mean an amount established in the Annual Budget for the Project filed with the Public Service Commission of West Virginia (the "Commission") each Fiscal Year as the Town's best estimate of Total Costs to be incurred by the Town during the applicable Fiscal Year.

"Projected Volume" shall mean an amount established at the beginning of each Fiscal Year as the Town's best estimate of the anticipated total volume of sewage to be received by the Town from all System customers during the applicable Fiscal Year.

"Renewal and Replacement Fund" shall mean a special fund or account in which moneys reserved for repairs, maintenance and replacement of structures and equipment constituting a part of the System necessary to maintain the capacity and performance of the System shall be deposited, as shall be set forth and described in the Bond Ordinance.

"Total Costs" shall mean the sum of the following costs incurred by the Town in connection with the System, (a) reasonable operational costs, including biological and chemical treatment costs, utilities, salaries and wages, materials, supplies, repairs, maintenance, professional fees relating to the administration, management and operation of the Project, insurance and other related miscellaneous costs, (b) Financing Costs, and (c) amounts necessary to create or replenish an adequate Renewal and Replacement Fund or similar fund.

Additional Assessments

"Additional Assessments" as that term is used in Section 3.1(d) of the Agreement shall mean:

(a) An annual assessment to be computed within 30 days following the end of each Fiscal Year, as the difference between user fees received for the Fiscal Year and actual Total Costs incurred during the Fiscal Year. In the event Total Costs exceed total user fees from all System customers received for the Fiscal Year, the Town will assess each industrial and commercial customer of the System an additional annual user fee based on each industrial and commercial customer of the System's pro rata share of the actual volume of sewage received from all System customers by the Town during the Fiscal Year. In the event total user fees received exceed Total Costs for a Fiscal Year, a credit (or a cash rebate, in the case of customers who have terminated service with the Town) shall be awarded to all industrial and commercial customers of the System to be applied to reduce the next due and payable user fees of those System customers in subsequent periods, based on each industrial and commercial customer of the

System's pro rata share of total user fees paid to the Town in connection with the System during the Fiscal Year.

(b) In the event Monthly User Fees are insufficient, any assessment necessary to pay when due any Financing Costs (defined above).

09/09/97
116100/97001

THE TOWN OF BUFFALO

Sewer Revenue Bonds,
Series 1997 A (West Virginia SRF Program),
Series 1997 B (West Virginia Infrastructure Fund), and
Series 1997 C (West Virginia Infrastructure Fund), and
Sewerage System Bond Anticipation Notes, Series 1997
(West Virginia Infrastructure Fund)

MINUTES ON ADOPTION AND ENACTMENT
OF BOND ORDINANCE (FIRST READING)

The undersigned Recorder of the Town of Buffalo (the "Town") hereby certify that the following is a true and correct excerpt of the minutes of a regular meeting of the Council of the Town:

* * * * * * * * *

The Council of the Town met in special session, pursuant to notice duly given, on the 10th day of November, 1997, in Buffalo, West Virginia, at the hour of 7:00 p.m.

PRESENT:	William Whittington	-	Mayor
	Gaye Y. Hudson	-	City Clerk
	Barbara Johns Reed	-	Councilmember
	John Jay Errett	-	Councilmember
	Kenneth E. Tucker	-	Councilmember
	Conrad Cain	-	Councilmember
	Denver S. Tucker	-	Councilmember

ABSENT: None.

The Mayor announced that a quorum of members was present and that the meeting was open for any business properly before it.

Thereupon, the Mayor presented a proposed Bond Ordinance in writing entitled:

ORDINANCE AUTHORIZING THE ACQUISITION AND CONSTRUCTION OF IMPROVEMENTS AND EXTENSIONS TO THE EXISTING PUBLIC SEWERAGE FACILITIES OF THE TOWN OF BUFFALO, AND THE FINANCING OF THE COST, NOT OTHERWISE PROVIDED, THEREOF THROUGH THE ISSUANCE BY THE TOWN OF NOT MORE THAN $1,000,000 IN AGGREGATE PRINCIPAL AMOUNT OF SEWER REVENUE BONDS, SERIES 1997 A (WEST VIRGINIA SRF PROGRAM), NOT MORE THAN $4,000,000 IN AGGREGATE PRINCIPAL AMOUNT OF SEWER REVENUE BONDS, SERIES 1997 B (WEST VIRGINIA INFRASTRUCTURE FUND), AND NOT MORE THAT $1,000,000 IN AGGREGATE PRINCIPAL AMOUNT OF SEWERAGE SYSTEM BOND ANTICIPATION NOTES, SERIES 1997 (WEST VIRGINIA INFRASTRUCTURE FUND); PROVIDING FOR THE RIGHTS AND REMEDIES OF AND SECURITY FOR THE REGISTERED OWNERS OF SUCH BONDS AND NOTES; AUTHORIZING EXECUTION AND DELIVERY OF ALL DOCUMENTS RELATING TO THE ISSUANCE OF SUCH BONDS AND NOTES; APPROVING, RATIFYING AND CONFIRMING LOAN AGREEMENTS RELATING TO SUCH BONDS AND NOTES; AUTHORIZING THE SALE AND PROVIDING FOR THE TERMS AND PROVISIONS OF SUCH BONDS AND NOTES AND ADOPTING OTHER PROVISIONS RELATING THERETO.

and caused the same to be read and there was discussion. Thereupon, on motion duly made and seconded, it was unanimously ordered that the above-entitled Ordinance be adopted upon first reading.

* * * * * * * * *

There being no further business to come before the meeting, on motion duly made and seconded, it was ordered that the meeting adjourn.

Bill Whitlatch

Mayor

* * * * * * * * *

I further hereby certify that the foregoing action of the Council remains in full force and effect and has not been amended, rescinded, superseded, repealed or changed.

WITNESS my signature on this 4th day of December, 1997.

Recorder

12/03/97
116100/97001

THE TOWN OF BUFFALO

Sewer Revenue Bonds,
Series 1997 A (West Virginia SRF Program),
Series 1997 B (West Virginia Infrastructure Fund), and
Series 1997 C (West Virginia Infrastructure Fund), and
Sewerage System Bond Anticipation Notes, Series 1997
(West Virginia Infrastructure Fund)

MINUTES ON ADOPTION AND ENACTMENT
OF BOND ORDINANCE (SECOND READING)

The undersigned Recorder of the Town of Buffalo (the "Town") hereby certify that the following is a true and correct excerpt of the minutes of a regular meeting of the Council of the Town:

* * * * * * * * *

The Council of the Town met in regular session, pursuant to notice duly given, on the 17th day of November, 1997, in Buffalo, West Virginia, at the hour of 7:00 p.m.

PRESENT:	William Whittington	-	Mayor
	Gaye Y. Hudson	-	City Clerk
	Barbara Johns Reed	-	Councilmember
	John Jay Errett	-	Councilmember
	Kenneth E. Tucker	-	Councilmember
	Denver S. Tucker	-	Councilmember
ABSENT:	Conrad Cain	-	Councilmember

The Mayor announced that a quorum of members was present and that the meeting was open for any business properly before it. He stated that the proposed Bond Ordinance heretofore passed on first reading would be considered upon second reading.

Thereupon, the Mayor presented the proposed Bond Ordinance for adoption upon second reading and caused the same to be read as follows:

ORDINANCE AUTHORIZING THE ACQUISITION AND
CONSTRUCTION OF IMPROVEMENTS AND EXTENSIONS

TO THE EXISTING PUBLIC SEWERAGE FACILITIES OF THE TOWN OF BUFFALO, AND THE FINANCING OF THE COST, NOT OTHERWISE PROVIDED, THEREOF THROUGH THE ISSUANCE BY THE TOWN OF NOT MORE THAN $1,000,000 IN AGGREGATE PRINCIPAL AMOUNT OF SEWER REVENUE BONDS, SERIES 1997 A (WEST VIRGINIA SRF PROGRAM), NOT MORE THAN $4,000,000 IN AGGREGATE PRINCIPAL AMOUNT OF SEWER REVENUE BONDS, SERIES 1997 B (WEST VIRGINIA INFRASTRUCTURE FUND), AND NOT MORE THAT $1,000,000 IN AGGREGATE PRINCIPAL AMOUNT OF SEWERAGE SYSTEM BOND ANTICIPATION NOTES, SERIES 1997 (WEST VIRGINIA INFRASTRUCTURE FUND); PROVIDING FOR THE RIGHTS AND REMEDIES OF AND SECURITY FOR THE REGISTERED OWNERS OF SUCH BONDS AND NOTES; AUTHORIZING EXECUTION AND DELIVERY OF ALL DOCUMENTS RELATING TO THE ISSUANCE OF SUCH BONDS AND NOTES; APPROVING, RATIFYING AND CONFIRMING LOAN AGREEMENTS RELATING TO SUCH BONDS AND NOTES; AUTHORIZING THE SALE AND PROVIDING FOR THE TERMS AND PROVISIONS OF SUCH BONDS AND NOTES AND ADOPTING OTHER PROVISIONS RELATING THERETO.

Thereupon, on motion duly made and seconded, it was unanimously ordered that the above-entitled Ordinance be adopted on second reading.

* * * * * * * * *

Pursuant to the Bond Ordinance, it was ordered that there be published a notice of public hearing together with an abstract of the Bond Ordinance, which the Council determined to contain sufficient information to give notice of the contents of the Bond Ordinance, once a week for two successive weeks as provided in the Bond Ordinance, said public hearing to be held before this Council upon said Bond Ordinance at the hour of 7:00 p.m. on the 1st day of December, 1997, all in accordance with the requirements of statute.

* * * * * * * * *

There being no further business to come before the meeting, on motion duly made and seconded, it was unanimously ordered that the meeting adjourn.

Mayor

* * * * * * * * *

I further hereby certify that the foregoing action of said Council remains in full force and effect and has not been amended, rescinded, superseded, repealed or changed.

WITNESS my signature on this 4th of December, 1997.

Recorder

12/03/97
116100/97001

THE TOWN OF BUFFALO

Sewer Revenue Bonds,
Series 1997 A (West Virginia SRF Program),
Series 1997 B (West Virginia Infrastructure Fund), and
Series 1997 C (West Virginia Infrastructure Fund), and
Sewerage System Bond Anticipation Notes, Series 1997
(West Virginia Infrastructure Fund)

MINUTES ON ADOPTION AND ENACTMENT OF BOND ORDINANCE
(THIRD READING FOLLOWING PUBLIC HEARING)

The undersigned Recorder of the Town of Buffalo (the "Town") hereby certify that the following is a true and correct excerpt of the minutes of a regular meeting of the Council of the Town:

* * * * * * * * *

The Council of the Town met in regular session, pursuant to notice duly given, on the 1st day of December, 1997, in Buffalo, West Virginia, at the hour of 7:00 p.m.

PRESENT:	William Whittington	-	Mayor
	Gaye Y. Hudson	-	City Clerk
	Barbara Johns Reed	-	Councilmember
	John Jay Errett	-	Councilmember
	Kenneth E. Tucker	-	Councilmember
	Conrad Cain	-	Councilmember
	Denver S. Tucker	-	Councilmember

ABSENT: None.

The Mayor announced that a quorum of members was present and that the meeting was open for any business properly before it. He stated that the proposed Bond Ordinance heretofore passed on first and second readings would be subject to protests and suggestions from any interested person at this time in accordance with the publication of an abstract of the Bond Ordinance and a Notice of Hearing, which publication has been duly made, and the Mayor called for protests and suggestions as to the Bond Ordinance and all persons desiring to protest the Bond Ordinance or to make any suggestions with reference thereto were heard.

There being no protests or suggestions made as to the Bond Ordinance, the Mayor thereupon stated that it would be in order to consider the Bond Ordinance for final enactment and the Mayor caused the Bond Ordinance to be read as follows:

> ORDINANCE AUTHORIZING THE ACQUISITION AND CONSTRUCTION OF IMPROVEMENTS AND EXTENSIONS TO THE EXISTING PUBLIC SEWERAGE FACILITIES OF THE TOWN OF BUFFALO, AND THE FINANCING OF THE COST, NOT OTHERWISE PROVIDED, THEREOF THROUGH THE ISSUANCE BY THE TOWN OF NOT MORE THAN $1,000,000 IN AGGREGATE PRINCIPAL AMOUNT OF SEWER REVENUE BONDS, SERIES 1997 A (WEST VIRGINIA SRF PROGRAM), NOT MORE THAN $4,000,000 IN AGGREGATE PRINCIPAL AMOUNT OF SEWER REVENUE BONDS, SERIES 1997 B (WEST VIRGINIA INFRASTRUCTURE FUND), AND NOT MORE THAT $1,000,000 IN AGGREGATE PRINCIPAL AMOUNT OF SEWERAGE SYSTEM BOND ANTICIPATION NOTES, SERIES 1997 (WEST VIRGINIA INFRASTRUCTURE FUND); PROVIDING FOR THE RIGHTS AND REMEDIES OF AND SECURITY FOR THE REGISTERED OWNERS OF SUCH BONDS AND NOTES; AUTHORIZING EXECUTION AND DELIVERY OF ALL DOCUMENTS RELATING TO THE ISSUANCE OF SUCH BONDS AND NOTES; APPROVING, RATIFYING AND CONFIRMING LOAN AGREEMENTS RELATING TO SUCH BONDS AND NOTES; AUTHORIZING THE SALE AND PROVIDING FOR THE TERMS AND PROVISIONS OF SUCH BONDS AND NOTES AND ADOPTING OTHER PROVISIONS RELATING THERETO.

Thereupon, on motion duly made and seconded, it was unanimously ordered that the above-entitled Ordinance be finally enacted and put into effect immediately.

* * * * * * * * *

There being no further business to come before the meeting, on motion duly made and seconded, it was unanimously ordered that the meeting adjourn.

Bill Whitlatch

Mayor

* * * * * * * * *

I further hereby certify that the foregoing action of the Council remains in full force and effect and has not been amended, rescinded, superseded, repealed or changed.

WITNESS my signature on this 4th of December, 1997.

Recorder

12/03/97
116100/97001

THE TOWN OF BUFFALO

Sewer Revenue Bonds,
Series 1997 A (West Virginia SRF Program),
Series 1997 B (West Virginia Infrastructure Fund), and
Series 1997 C (West Virginia Infrastructure Fund), and
Sewerage System Bond Anticipation Notes, Series 1997
(West Virginia Infrastructure Fund)

MINUTES ON ADOPTION OF SUPPLEMENTAL RESOLUTIONS

The undersigned Recorder of the Town of Buffalo (the "Town") hereby certifies that the following is a true and correct excerpt of the minutes of a regular meeting of the Council of the Town:

* * * * * * * * *

The Council of the Town met in regular session, pursuant to notice duly given, on the 1st day of December, 1997, in Buffalo, West Virginia, at the hour of 7:00 p.m.

PRESENT:	William Whittington	-	Mayor
	Gaye Y. Hudson	-	City Clerk
	Barbara Johns Reed	-	Councilmember
	John Jay Errett	-	Councilmember
	Kenneth E. Tucker	-	Councilmember
	Conrad Cain	-	Councilmember
	Denver S. Tucker	-	Councilmember

ABSENT: None.

The Mayor announced that a quorum of members was present and that the meeting was open for any business properly before it.

The Mayor presented a proposed First Supplemental Resolution in writing entitled:

SUPPLEMENTAL RESOLUTION PROVIDING AS TO PRINCIPAL AMOUNT, DATE, MATURITY DATE, REDEMPTION PROVISION, INTEREST RATE, INTEREST AND PRINCIPAL PAYMENT

DATES, SALE PRICE AND OTHER TERMS OF THE SEWER REVENUE BONDS, SERIES 1997 A (WEST VIRGINIA SRF PROGRAM), SEWER REVENUE BONDS, SERIES 1997 B (WEST VIRGINIA INFRASTRUCTURE FUND), AND SEWER REVENUE BONDS, SERIES 1997 C (WEST VIRGINIA INFRASTRUCTURE FUND) OF THE TOWN OF BUFFALO; RATIFYING AND APPROVING LOAN AGREEMENTS RELATING TO SUCH BONDS AND THE SALE AND DELIVERY OF SUCH BONDS TO THE WEST VIRGINIA WATER DEVELOPMENT AUTHORITY; DESIGNATING A REGISTRAR, PAYING AGENT AND DEPOSITORY BANK; AND MAKING OTHER PROVISIONS AS TO THE BONDS.

and caused the same to be read and there was discussion. Thereupon, on motion duly made and seconded, it was unanimously ordered that the said First Supplemental Resolution be adopted and put into effect immediately.

The Mayor then presented a proposed Second Supplemental Resolution in writing entitled:

SUPPLEMENTAL RESOLUTION PROVIDING AS TO THE PRINCIPAL AMOUNT, DATE, MATURITY DATE, INTEREST RATE, INTEREST AND PRINCIPAL PAYMENT DATES, REDEMPTION PROVISION AND OTHER TERMS OF THE SEWERAGE SYSTEM BOND ANTICIPATION NOTES, SERIES 1997 (WEST VIRGINIA INFRASTRUCTURE FUND), OF THE TOWN OF BUFFALO; AUTHORIZING AND APPROVING A LOAN AGREEMENT RELATING TO SUCH NOTES AND THE SALE AND DELIVERY OF SUCH NOTES TO THE WEST VIRGINIA WATER DEVELOPMENT AUTHORITY; DESIGNATING A REGISTRAR, PAYING AGENT AND DEPOSITORY BANK; AND MAKING OTHER PROVISIONS AS TO THE NOTES.

and caused the same to be read and there was discussion. Thereupon, on motion duly made and seconded, it was unanimously ordered that the said Second Supplemental Resolution be adopted and put into effect immediately.

* * * * * * * * *

There being no further business to come before the meeting, on motion duly made and seconded, it was unanimously ordered that the meeting adjourn.

Mayor

* * * * * * * * *

I further hereby certify that the foregoing action of the Council remains in full force and effect and has not been amended, rescinded, superseded, repealed or changed.

WITNESS my signature on this 4th of December, 1997.

Recorder

12/03/97
116100/97001

AFFIDAVIT OF PUBLICATION

Cost of Publication $86.24

State of West Virginia, County of Putnam, to wit:

LEGAL NOTICE

THE TOWN OF BUFFALO

NOTICE OF PUBLIC HEARING ON BOND ORDINANCE

A public hearing will be held on the following-entitled Ordinance at a regular meeting of the Council of The Town of Buffalo (the "Town") to be held on December 1, 1997, at 7:00 p.m. in the Council chambers at the Buffalo Town Hall, Buffalo, West Virginia, and at such hearing any person interested may appear before the Council and present protests, and all protests and suggestions shall be heard by the Council and it shall then take such actions as it shall deem proper in the premises upon an Ordinance entitled:

THE TOWN OF BUFFALO

ORDINANCE AUTHORIZING THE ACQUISITION AND CONSTRUCTION OF IMPROVEMENTS AND EXTENSIONS TO THE EXISTING PUBLIC SEWERAGE FACILITIES OF THE TOWN OF BUFFALO, AND THE FINANCING OF THE COST, NOT OTHERWISE PROVIDED, THEREOF THROUGH THE ISSUANCE BY THE TOWN OF NOT MORE THAN $1,000,000 IN AGGREGATE PRINCIPAL AMOUNT OF SEWER REVENUE BONDS, SERIES 1997 A (WEST VIRGINIA SRF PROGRAM), NOT MORE THAN $4,000,000 IN AGGREGATE PRINCIPAL AMOUNT OF SEWER REVENUE BONDS, SERIES 1997 B (WEST VIRGINIA INFRASTRUCTURE FUND), AND NOT MORE THAN $1,000,000 IN AGGREGATE PRINCIPAL AMOUNT OF SEWERAGE SYSTEM BOND ANTICIPATION NOTES, SERIES 1997 (WEST VIRGINIA INFRASTRUCTURE FUND); PROVIDING FOR THE RIGHTS AND REMEDIES OF AND SECURITY FOR THE REGISTERED OWNERS OF SUCH BONDS AND NOTES; AUTHORIZING EXECUTION AND DELIVERY OF ALL DOCUMENTS RELATING TO THE ISSUANCE OF SUCH BONDS AND NOTES; APPROVING, RATIFYING AND CONFIRMING LOAN AGREEMENTS RELATING TO SUCH BONDS AND NOTES; AUTHORIZING THE SALE AND PROVIDING FOR THE TERMS AND PROVISIONS OF SUCH BONDS AND NOTES AND ADOPTING OTHER PROVISIONS RELATING THERETO.

The above-entitled Ordinance was adopted by the Council of the Town on November 17, 1997.

The above-quoted title of the Ordinance describes generally the contents thereof and the ›ses of the Bonds contemplated thereby. The Town contemplates the issuance of the Bonds bed in said Ordinance. The proceeds of the Bonds will be used to provide permanent ..ncing of a portion of the costs of acquisition and construction of additions, betterments and improvements to the existing public sewerage system of the Town. The Bonds are payable solely from revenues to be derived from the ownership and operation of the sewerage system of the Town. No taxes may at any time be levied for the payment of the Bonds or the interest, in any, thereon.

A certified copy of the above-entitled Ordinance is on file with the Council at the office of the Recorder of the Town for review by interested parties during regular office hours.

Following said public hearing, the Council intends to enact the Ordinance upon final reading.

Dated: November 17, 1997

s/s WILLIAM WHITTINGTON
Mayor

2t 11-20, 11-27

t sworn upon my oath, do depose and say that I am Publisher
IE PUTNAM DEMOCRAT, a Democratic newspaper; that
execute all affidavits of publication; that such newspaper has
›ne year prior to publication of the annexed notice described
regularly published weekly on Thursday, for at least fifty
ar, in Winfield, Putnam County, West Virginia; that such
'general circulation," as that term is defined in article three,
of West Virginia, 1931, as amended, within the publication
municipality and county; that such newspaper averages in
xclusive of any cover, per issue; that such newspaper is
c at a definite price or consideration; that such newspaper is
›ral public resorts for passing events of a political, religious,
and for current happenings, announcements, miscellaneous
xed

blic Hearing

nd Ordinance

wn of Buffalo

ewspaper once a week for 2 (successive) week(s),
the 20th day of November 1997,
27th day of Nov. 1997, (and was posted,
on
, 19).

/s/ Phyllis Robinson
Phyllis Robinson, Publisher
The Putnam Democrat

Taken, subscribed and sworn to before me in my said county this 28th

day of November, 19 97.

My commission expires

May 4, 1998

OFFICIAL SEAL
NOTARY PUBLIC
STATE OF WEST VIRGINIA
FREDERICA A. WHITNEY
46 Riverdale Estates
Winfield, WV 25213
My Commission Expires 5-4-98

/s/ Frederica A. Whitney
Notary Public of Putnam County, West Virginia

WV MUNICIPAL BOND COMMISSION
812 Quarrier Street
Suite 300
Charleston, WV 25301
(304)558-3971

NEW ISSUE REPORT FORM

Date of Report: December 4, 1997

(See Reverse for Instructions)

ISSUE: The Town of Buffalo Sewer Revenue Bonds, Series 1997 A (West Virginia SRF Program)

ADDRESS: P.O. Box 217, Buffalo, West Virginia 25033 COUNTY: Putnam

PURPOSE OF ISSUE: New Money X Refunding ____ Refunds issue(s) dated: NA

ISSUE DATE: December 4, 1997 CLOSING DATE: December 4, 1997

ISSUE AMOUNT: $ 600,000 RATE: 0% Administrative Fee of 1%

1st DEBT SERVICE DUE: June 1, 1999 1st PRINCIPAL DUE: June 1, 1999

1st DEBT SERVICE AMOUNT: $7,500 PAYING AGENT: Municipal Bond Commission

ISSUERS
BOND COUNSEL: Steptoe & Johnson
Contact Person: Vincent A. Collins, Esquire
Phone: 624-8161

CLOSING BANK: City National Bank, Eleanor
Contact Person: Roy Hamilton
Phone: 586-2100

KNOWLEDGEABLE ISSUER CONTACT
Contact Person: Gaye Hudson
Position: Recorder
Phone: 937-2041 FAX: 937-2041

UNDERWRITERS
BOND COUNSEL: Jackson & Kelly
Contact Person: Samme L. Gee, Esquire
Phone: 340-1318

ESCROW TRUSTEE: ____
Contact Person: ____
Phone: ____

OTHER: ____
Contact Person: ____
Function: ____
Phone: ____

DEPOSITS TO MBC AT CLOSE:
By ____ Wire
____ Check

____ Accrued Interest: $ ____
____ Capitalized Interest: $ ____
____ Reserve Account: $ ____
____ Other: ____ $ ____

REFUNDS & TRANSFERS BY MBC AT CLOSE:
By ____ Wire
____ Check
____ IGT

____ To Escrow Trustee: $ ____
____ To Issuer: $ ____
____ To Cons. Invest. Fund: $ ____
____ To Other: ____ $ ____

NOTES: ____

FOR MUNICIPAL BOND COMMISSION USE ONLY:
DOCUMENTS REQUIRED: ____
TRANSFERS REQUIRED: ____

38A

The purpose of the **NEW ISSUE REPORT FORM** is to provide the WV Municipal Bond Commission with an early warning of three basis facts no later than the day of closing on any issue for which the Commission is to act as fiscal agent. These are:

1. Formal notification that a new issue is outstanding.
2. Date of first action or debt service.
3. Contact people should we lack documents, information, or funds needed to administer the issue by the date of the first action or debt service.

The Commission recognizes that as bond transcripts become increasingly long and complex, it has become more difficult to assemble and submit them to the Commission within the 30 days specified by the WV Code 13-3-8. This notice is not intended to provide all the information needed to administer an issue, but to alert the Commission and ensure that no debt service payments are missed due to delays in assembling bond transcripts. If, at the time of closing, documents such as the ordinance and all suppliments, debt service schedules, and a specimen bond or photostat are available and submitted with this form, it will greatly aid the Commission in the performance of its duties. These documents are needed to set up the proper accounts and to advise the issuer of monthly deposit requirements as far in advance of the first debt service as possible.

It is not necessary to complete all items if they are not pertinent to your issue. Indicate the County of the issuer. With PSDs that overlap more than one county, indicate the county of their business office. Complete "Rate" only if the issue has only one rate. Please complete a separate form for each series of an issue. Other important information can be recorded under "Notes".

Again, please submit this form on each new issue on the day of closing. If fund transfers into or out of the Commission at close are required, please submit this form before closing. If no significant facts change by closing, no resubmission at close is required. If, however, there are changes, please submit an updated form, with changes noted, at close.

If you should have any questions concerning this form, please call the Commission.

WV MUNICIPAL BOND COMMISSION
812 Quarrier Street
Suite 300
Charleston, WV 25301
(304)558-3971

NEW ISSUE REPORT FORM

Date of Report: December 4, 1997

(See Reverse for Instructions)

ISSUE: The Town of Buffalo Sewer Revenue Bonds, Series 1997 B (West Virginia Infrastructure Fund)

ADDRESS: P.O. Box 217, Buffalo, West Virginia 25033 COUNTY: Putnam

PURPOSE OF ISSUE: New Money X Refunding ___ Refunds issue(s) dated: NA

ISSUE DATE: December 4, 1997 CLOSING DATE: December 4, 1997

ISSUE AMOUNT: $ 2,032,192 RATE: 0%

1st DEBT SERVICE DUE: June 1, 1999 1st PRINCIPAL DUE: June 1, 1999

1st DEBT SERVICE AMOUNT: $13,111 PAYING AGENT: Municipal Bond Commission

ISSUERS
BOND COUNSEL: Steptoe & Johnson
Contact Person: Vincent A. Collins, Esquire
Phone: 624-8161

UNDERWRITERS
BOND COUNSEL: Jackson & Kelly
Contact Person: Samme L. Gee, Esquire
Phone: 340-1318

CLOSING BANK: City National Bank, Eleanor
Contact Person: Roy Hamilton
Phone: 586-2100

ESCROW TRUSTEE:
Contact Person:
Phone:

KNOWLEDGEABLE ISSUER CONTACT
Contact Person: Gaye Hudson
Position: Recorder
Phone: 937-2041 FAX: 937-2041

OTHER:
Contact Person:
Function:
Phone:

DEPOSITS TO MBC AT CLOSE:
By ___ Wire
___ Check

___ Accrued Interest: $
___ Capitalized Interest: $
___ Reserve Account: $
___ Other: $

REFUNDS & TRANSFERS BY MBC AT CLOSE:
By ___ Wire
___ Check
___ IGT

___ To Escrow Trustee: $
___ To Issuer: $
___ To Cons. Invest. Fund: $
___ To Other: $

NOTES:

FOR MUNICIPAL BOND COMMISSION USE ONLY:
DOCUMENTS REQUIRED:
TRANSFERS REQUIRED:

38B

The purpose of the **NEW ISSUE REPORT FORM** is to provide the WV Municipal Bond Commission with an early warning of three basis facts <u>no later than the day of closing</u> on any issue for which the Commission is to act as fiscal agent. These are:

1. Formal notification that a new issue is outstanding.
2. Date of first action or debt service.
3. Contact people should we lack documents, information, or funds needed to administer the issue by the date of the first action or debt service.

The Commission recognizes that as bond transcripts become increasingly long and complex, it has become more difficult to assemble and submit them to the Commission within the 30 days specified by the WV Code 13-3-8. This notice is not intended to provide all the information needed to administer an issue, but to alert the Commission and ensure that no debt service payments are missed due to delays in assembling bond transcripts. If, at the time of closing, documents such as the ordinance and all suppliments, debt service schedules, and a specimen bond or photostat are available and submitted with this form, it will greatly aid the Commission in the performance of its duties. These documents are needed to set up the proper accounts and to advise the issuer of monthly deposit requirements as far in advance of the first debt service as possible.

It is not necessary to complete all items if they are not pertinent to your issue. Indicate the County of the issuer. With PSDs that overlap more than one county, indicate the county of their business office. Complete "Rate" only if the issue has only one rate. Please complete a separate form for each series of an issue. Other important information can be recorded under "Notes".

Again, please submit this form on each new issue on the day of closing. If fund transfers into or out of the Commission at close are required, please submit this form before closing. If no significant facts change by closing, no resubmission at close is required. If, however, there are changes, please submit an updated form, with changes noted, at close.

If you should have any questions concerning this form, please call the Commission.

WV MUNICIPAL BOND COMMISSION
812 Quarrier Street
Suite 300
Charleston, WV 25301
(304)558-3971

NEW ISSUE REPORT FORM

Date of Report: December 4, 1997

(See Reverse for Instructions)

ISSUE: The Town of Buffalo Sewer Revenue Bonds, Series 1997 C (West Virginia Infrastructure Fund)

ADDRESS: P. O. Box 217, Buffalo, West Virginia 25033 **COUNTY:** Putnam

PURPOSE OF ISSUE: New Money X Refunding ____ **Refunds issue(s) dated:** NA

ISSUE DATE: December 4, 1997 **CLOSING DATE:** December 4, 1997

ISSUE AMOUNT:$ 600,000 **RATE:** 0% Administrative Fee of 1%

1st DEBT SERVICE DUE: June 1, 2019 **1st PRINCIPAL DUE:** June 1, 2019

1st DEBT SERVICE AMOUNT: $8,784 **PAYING AGENT:** Municipal Bond Commission

ISSUERS
BOND COUNSEL: Steptoe & Johnson
Contact Person: Vincent A. Collins, Esquire
Phone: 624-8161

UNDERWRITERS
BOND COUNSEL: Jackson & Kelly
Contact Person: Samme L. Gee, Esquire
Phone: 340-1318

CLOSING BANK: City National Bank, Eleanor
Contact Person: Roy Hamilton
Phone: 586-2100

ESCROW TRUSTEE: ____
Contact Person: ____
Phone: ____

KNOWLEDGEABLE ISSUER CONTACT
Contact Person: Gaye Hudson
Position: Recorder
Phone: 937-2041 **FAX:** 937-2041

OTHER: ____
Contact Person: ____
Function: ____
Phone: ____

DEPOSITS TO MBC AT CLOSE:
By ____ Wire
____ Check

____ Accrued Interest: $ ____
____ Capitalized Interest: $ ____
____ Reserve Account: $ ____
____ Other: ____ $ ____

REFUNDS & TRANSFERS BY MBC AT CLOSE:
By ____ Wire
____ Check
____ IGT

____ To Escrow Trustee: $ ____
____ To Issuer: $ ____
____ To Cons. Invest. Fund: $ ____
____ To Other: ____ $ ____

NOTES: ____

FOR MUNICIPAL BOND COMMISSION USE ONLY:
DOCUMENTS REQUIRED: ____
TRANSFERS REQUIRED: ____

38C

The purpose of the **NEW ISSUE REPORT FORM** is to provide the WV Municipal Bond Commission with an early warning of three basis facts no later than the day of closing on any issue for which the Commission is to act as fiscal agent. These are:

1. Formal notification that a new issue is outstanding.
2. Date of first action or debt service.
3. Contact people should we lack documents, information, or funds needed to administer the issue by the date of the first action or debt service.

The Commission recognizes that as bond transcripts become increasingly long and complex, it has become more difficult to assemble and submit them to the Commission within the 30 days specified by the WV Code 13-3-8. This notice is not intended to provide all the information needed to administer an issue, but to alert the Commission and ensure that no debt service payments are missed due to delays in assembling bond transcripts. If, at the time of closing, documents such as the ordinance and all suppliments, debt service schedules, and a specimen bond or photostat are available and submitted with this form, it will greatly aid the Commission in the performance of its duties. These documents are needed to set up the proper accounts and to advise the issuer of monthly deposit requirements as far in advance of the first debt service as possible.

It is not necessary to complete all items if they are not pertinent to your issue. Indicate the County of the issuer. With PSDs that overlap more than one county, indicate the county of their business office. Complete "Rate" only if the issue has only one rate. Please complete a separate form for each series of an issue. Other important information can be recorded under "Notes".

Again, please submit this form on each new issue on the day of closing. If fund transfers into or out of the Commission at close are required, please submit this form before closing. If no significant facts change by closing, no resubmission at close is required. If, however, there are changes, please submit an updated form, with changes noted, at close.

If you should have any questions concerning this form, please call the Commission.

WV MUNICIPAL BOND COMMISSION
812 Quarrier Street
Suite 300
Charleston, WV 25301
(304)558-3971

NEW ISSUE REPORT FORM

Date of Report: December 4, 1997

(See Reverse for Instructions)

ISSUE: The Town of Buffalo Sewerage System Bond Anticipation Notes, Series 1997 (West Virginia Infrastructure Fund)

ADDRESS: P.O. Box 217, Buffalo, West Virginia 25033 **COUNTY:** Putnam

PURPOSE OF ISSUE: New Money X Refunding ____ **Refunds issue(s) dated:** NA

ISSUE DATE: December 4, 1997 **CLOSING DATE:** December 4, 1997

ISSUE AMOUNT: $ 636,203 **RATE:** 0%

1st DEBT SERVICE DUE: December 1, 2002 **1st PRINCIPAL DUE:** December 1, 2002

1st DEBT SERVICE AMOUNT: $636,203 **PAYING AGENT:** Municipal Bond Commission

ISSUERS
BOND COUNSEL: Steptoe & Johnson
Contact Person: Vincent A. Collins, Esquire
Phone: 624-8161

UNDERWRITERS
BOND COUNSEL: Jackson & Kelly
Contact Person: Samme L. Gee, Esquire
Phone: 340-1318

CLOSING BANK: City National Bank, Eleanor
Contact Person: Roy Hamilton
Phone: 586-2100

ESCROW TRUSTEE: ____
Contact Person: ____
Phone: ____

KNOWLEDGEABLE ISSUER CONTACT
Contact Person: Gaye Hudson
Position: Recorder
Phone: 937-2041 **FAX:** 937-2041

OTHER: ____
Contact Person: ____
Function: ____
Phone: ____

DEPOSITS TO MBC AT CLOSE:
By ____ Wire
____ Check

____ Accrued Interest: $ ____
____ Capitalized Interest: $ ____
____ Reserve Account: $ ____
____ Other: ____ $ ____

REFUNDS & TRANSFERS BY MBC AT CLOSE:
By ____ Wire
____ Check
____ IGT

____ To Escrow Trustee: $ ____
____ To Issuer: $ ____
____ To Cons. Invest. Fund: $ ____
____ To Other: ____ $ ____

NOTES: ____

FOR MUNICIPAL BOND COMMISSION USE ONLY:
DOCUMENTS REQUIRED: ____
TRANSFERS REQUIRED: ____

38A

The purpose of the **NEW ISSUE REPORT FORM** is to provide the WV Municipal Bond Commission with an early warning of three basis facts <u>no later than the day of closing</u> on any issue for which the Commission is to act as fiscal agent. These are:

1. Formal notification that a new issue is outstanding.
2. Date of first action or debt service.
3. Contact people should we lack documents, information, or funds needed to administer the issue by the date of the first action or debt service.

The Commission recognizes that as bond transcripts become increasingly long and complex, it has become more difficult to assemble and submit them to the Commission within the 30 days specified by the WV Code 13-3-8. This notice is not intended to provide all the information needed to administer an issue, but to alert the Commission and ensure that no debt service payments are missed due to delays in assembling bond transcripts. If, at the time of closing, documents such as the ordinance and all suppliments, debt service schedules, and a specimen bond or photostat are available and submitted with this form, it will greatly aid the Commission in the performance of its duties. These documents are needed to set up the proper accounts and to advise the issuer of monthly deposit requirements as far in advance of the first debt service as possible.

It is not necessary to complete all items if they are not pertinent to your issue. Indicate the County of the issuer. With PSDs that overlap more than one county, indicate the county of their business office. Complete "Rate" only if the issue has only one rate. Please complete a separate form for each series of an issue. Other important information can be recorded under "Notes".

Again, please submit this form on each new issue on the day of closing. If fund transfers into or out of the Commission at close are required, please submit this form before closing. If no significant facts change by closing, no resubmission at close is required. If, however, there are changes, please submit an updated form, with changes noted, at close.

If you should have any questions concerning this form, please call the Commission.

THE TOWN OF BUFFALO

Sewer Revenue Bonds,
Series 1997 A (West Virginia SRF Program),
Series 1997 B (West Virginia Infrastructure Fund), and
Series 1997 C (West Virginia Infrastructure Fund), and
Sewerage System Bond Anticipation Notes, Series 1997
(West Virginia Infrastructure Fund)

ACCEPTANCE OF APPOINTMENT AS DEPOSITORY BANK

CITY NATIONAL BANK, Eleanor, West Virginia, hereby accepts appointment as Depository Bank in connection with the Bond Ordinance of The Town of Buffalo (the "Issuer") enacted December 1, 1997, the First Supplemental Resolution of the Issuer adopted December 1, 1997, and the Second Supplemental Resolution of the Issuer adopted December 1, 1997 (collectively, the "Bond Legislation"), authorizing issuance of the Issuer's Sewer Revenue Bonds, Series 1997 A (West Virginia SRF Program), Sewer Revenue Bonds, Series 1997 B (West Virginia Infrastructure Fund), and Sewer Revenue Bonds, Series 1997 C (West Virginia Infrastructure Fund), all dated December 4, 1997, issued in the respective principal amounts of $600,000, $2,032,192 and $600,000 (collectively, the "Bonds"), and the Issuer's Sewerage System Bond Anticipation Notes, Series 1997 (West Virginia Infrastructure Fund), dated December 4, 1997, issued in the principal amount of $636,203 (the "Notes"), and agrees to serve as Depository Bank in connection with the Bonds and the Notes, all as set forth in the Bond Legislation.

WITNESS my signature on this 4th day of December, 1997.

CITY NATIONAL BANK

Executive Vice President

12/02/97
116100/97001

227571.2

THE TOWN OF BUFFALO

Sewer Revenue Bonds,
Series 1997 A (West Virginia SRF Program),
Series 1997 B (West Virginia Infrastructure Fund), and
Series 1997 C (West Virginia Infrastructure Fund), and
Sewerage System Bond Anticipation Notes, Series 1997
(West Virginia Infrastructure Fund)

ACCEPTANCE OF DUTIES AS REGISTRAR

ONE VALLEY BANK, NATIONAL ASSOCIATION, a national banking association in Charleston, West Virginia, hereby accepts appointment as Registrar in connection with The Town of Buffalo Sewer Revenue Bonds, Series 1997 A (West Virginia SRF Program), Sewer Revenue Bonds, Series 1997 B (West Virginia Infrastructure Fund), and Sewer Revenue Bonds, Series 1997 C (West Virginia Infrastructure Fund), all dated December 4, 1997, issued in the respective principal amounts of $600,000, $2,032,192, and $600,000 (collectively, the "Bonds"), and the Issuer's Sewerage System Bond Anticipation Notes, Series 1997 (West Virginia Infrastructure Fund), dated December 4, 1997, issued in the principal amount $636,203 (the "Notes"), and agrees to perform all duties of Registrar in connection with the Bonds and the Notes, all as set forth in the Bond Legislation authorizing issuance of the Bonds and the Notes .

WITNESS my signature on this 4th day of December, 1997.

ONE VALLEY BANK, NATIONAL
ASSOCIATION

Charlotte S Morgan

Assistant Vice President

11/26/97
116100/97001

227570.1

THE TOWN OF BUFFALO

Sewer Revenue Bonds,
Series 1997 A (West Virginia SRF Program),
Series 1997 B (West Virginia Infrastructure Fund), and
Series 1997 C (West Virginia Infrastructure Fund), and
Sewerage System Bond Anticipation Notes, Series 1997
(West Virginia Infrastructure Fund)

CERTIFICATE OF REGISTRATION OF BONDS AND NOTES

ONE VALLEY BANK, NATIONAL ASSOCIATION, a national banking association in Charleston, West Virginia, as Registrar under the Bond Legislation and Registrar's Agreement providing for the above-captioned Bonds and Notes of The Town of Buffalo (the "Issuer"), hereby certifies that on the date hereof, the single, fully registered Sewer Revenue Bond, Series 1997 A (West Virginia SRF Program), of the Issuer, dated December 4, 1997, in the principal amount of $600,000, numbered AR-1, the single, fully registered Sewer Revenue Bond, Series 1997 B (West Virginia Infrastructure Fund), of the Issuer, dated December 4, 1997, in the principal amount of $2,032,192, numbered BR-1, the single, fully registered Sewer Revenue Bond, Series 1997 C (West Virginia Infrastructure Fund), of the Issuer, dated December 4, 1997, in the principal amount of $600,000, numbered CR-1, and the single, fully registered Sewerage System Bond Anticipation Note, Series 1997 (West Virginia Infrastructure Fund), of the Issuer, dated December 4, 1997, in the principal amount of $636,203, were registered as to principal only, in the name of "West Virginia Water Development Authority" in the books of the Issuer kept for that purpose at our office, by a duly authorized officer on behalf of One Valley Bank, National Association, as Registrar.

WITNESS my signature on this 4th day of December, 1997.

ONE VALLEY BANK, NATIONAL
ASSOCIATION

Charlotte S. Morgan

Assistant Vice President

11/26/97
116100/97001

227569.1

REGISTRAR'S AGREEMENT

THIS REGISTRAR'S AGREEMENT, dated as of the 4th day of December, 1997, by and between THE TOWN OF BUFFALO, a municipal corporation and political subdivision of the State of West Virginia (the "Issuer"), and ONE VALLEY BANK, NATIONAL ASSOCIATION, a national banking association (the "Registrar").

WHEREAS, the Issuer has, contemporaneously with the execution hereof, issued and sold its $600,000 Sewer Revenue Bonds, Series 1997 A (West Virginia SRF Program), $2,032,192 Sewer Revenue Bonds, Series 1997 B (West Virginia Infrastructure Fund), and $600,000 Sewer Revenue Bonds, Series 1997 C (West Virginia Infrastructure Fund), in fully registered form (collectively, the "Bonds") and its $636,203 Sewerage System Bond Anticipation Notes, Series 1997 (West Virginia Infrastructure Fund), in fully registered form (the "Notes"), pursuant to the Bond Ordinance of the Issuer duly adopted December 1, 1997, the First Supplemental Resolution of the Issuer duly adopted December 1, 1997, and the Second Supplemental Resolution of the Issuer duly adopted December 1, 1997 (collectively, the "Bond Legislation");

WHEREAS, capitalized words and terms used in this Registrar's Agreement and not otherwise defined herein shall have the respective meanings given them in the Bond Legislation, a copy of which is attached as EXHIBIT A hereto and incorporated herein by reference;

WHEREAS, the Bond Legislation provides for an appointment by the Issuer of a Registrar for the Bonds and the Notes; and

WHEREAS, the Issuer desires to appoint, and by the Bond Legislation and this Registrar's Agreement does appoint, the Registrar to act as Registrar under the Bond Legislation and to take certain other actions hereinafter set forth;

NOW, THEREFORE, it is agreed by and between the parties hereto as follows:

1. Upon the execution of this Registrar's Agreement by the Issuer and the Registrar and during the term hereof, the Registrar does accept and shall have and carry out the powers and duties of Registrar for the Bonds and the Notes, all as set forth in the Bond Legislation, such duties including, among other things, the duties to authenticate, register and deliver the Bonds upon original issuance and when properly presented for exchange or transfer, and shall do so with the intention of maintaining the exclusion of interest on the

Bonds and the Notes from gross income for federal income tax purposes, in accordance with any rules and regulations promulgated by the United States Treasury Department or by the Municipal Securities Rulemaking Board or similar regulatory bodies as the Issuer advises it of and with generally accepted industry standards.

2. The Registrar agrees to furnish the Issuer with appropriate records of all transactions carried out by it as Registrar and to furnish the Issuer with the names and specimen signatures of the Registrar's authorized officers for the purposes of acting as the Registrar and with such other information and reports as the Issuer may from time to time reasonably require.

3. The Registrar shall have no responsibility or liability for any action taken by it at the specific direction of the Issuer.

4. As compensation for acting as Registrar pursuant to this Registrar's Agreement, the Issuer hereby agrees to pay to the Registrar the compensation for services rendered as provided in the annexed schedule and reimbursement for reasonable expenses incurred in connection therewith.

5. It is intended that this Registrar's Agreement shall carry out and implement provisions of the Bond Legislation with respect to the Registrar. In the event of any conflict between the terms of this Registrar's Agreement and the Bond Legislation, the terms of the Bond Legislation shall govern.

6. The Issuer and the Registrar each warrants and represents that it is duly authorized and empowered to execute and enter into this Registrar's Agreement and that neither such execution nor the performance of its duties hereunder or under the Bond Legislation will violate any order, decree or agreement to which it is a party or by which it is bound.

7. This Registrar's Agreement may be terminated by either party upon 60 days' written notice sent by registered or certified mail to the other party, at the following respective addresses:

ISSUER:	The Town of Buffalo Post Office Box 217 Buffalo, West Virginia 25033 Attention: Mayor
REGISTRAR:	One Valley Bank, National Association Post Office Box 1793 One Valley Square Charleston, West Virginia 25326 Attention: Corporate Trust Department

8. The Registrar is hereby requested and authorized to authenticate and deliver the Bonds and the Notes in accordance with the Bond Legislation.

IN WITNESS WHEREOF, the parties hereto have respectively caused this Registrar's Agreement to be signed in their names and on their behalf, all as of the day and year first above-written.

THE TOWN OF BUFFALO

Mayor

ONE VALLEY BANK, NATIONAL ASSOCIATION

Assistant Vice President

11/26/97
116100/97001

227567.1

EXHIBIT A

Bond Legislation included in bond transcript as Documents Nos. 1 2 and 3.

SCHEDULE OF COMPENSATION

DRAFT

DIVISION OF ENVIRONMENTAL PROTECTION
1201 Greenbrier Street
Charleston, WV 25311-1088

CECIL H. UNDERWOOD
GOVERNOR

JOHN E. CAFFREY
DIRECTOR

Post-it® Fax Note 7671	Date 12-2	# of pages ▶ 24
To John Stump	From Jon Gillenwater	
Co./Dept. S & J	Co. PCDA	
Phone #	Phone # 757-0318	
Fax # 353 8180	Fax # 757-7748	

Honorable Bill Whittington
Mayor, Town of Buffalo
P.O. Box 217
Buffalo, WV 25033

Re: WV/NPDES Permit No. WV0024694
Modification No. 2

Dear Mayor Whittington:

This serves as Modification No. 2 of WV/NPDES Permit No. WV0024694, dated the 9th day of January 1995.

After careful review of all information accompanying Permit No. WV0024694, and after receipt and review of Modification Application No. WV0024694-B, dated the 24th day of July 1997, and after receipt and review of additional information received from HNTB on the 26th day of August 1997, and received from Toyota Motor Manufacturing on the 12th day of September, 1997, the subject Permit is hereby modified to incorporate the following:

1) Approval is granted for the permittee to acquire, construct, install, operate and maintain a new 0.4 MGD Sequencing Batch Reactor (SBR) wastewater treatment system comprised of a grinder pump station with two, 2Hp submersible centrifugal grinder pumps; an influent pump station with two, 20 Hp submersible centrifugal pumps; an influent, magnetic flow meter; a cylindrical fine screen, a coarse bar screen; a grit collection and removal system with grit chamber, grit pump, grit concentrator, and dewatering screw grit conveyor; two, 414,000 gallon reactor tanks with mixers, blowers, pumps, diffuser assemblies and decanter assemblies; two, 414,000 gallon digester tanks with mixers, blowers, pumps and diffuser assemblies; a nutrient feed system; an ultraviolet disinfection system; an effluent sump with v-notch weir and ultrasonic flow meter; a 29,000 gallon, aerated sludge holding tank; a 1.5 meter belt filter press integrated dewatering system; an initial section of 16 inch PVC effluent line; and all other necessary piping and appurtenances.

The facilities are designed to provide wastewater treatment service to the proposed Toyota Motor Manufacturing - West Virginia (TMM-WV) facility, to supplement service to existing residences and commercial establishments within the Town of Buffalo, and to provide future service to existing and new residences, industries and commercial establishments in adjacent areas. The facilities are hereby identified as the Town of Buffalo Wastewater Treatment Plant Number 2, and the discharge therefrom as Outlet No. 002. Facilities are designed to provide an average of 0.4 MGD hydraulic treatment capacity and an average of 1334 #BOD_5/day organic treatment capacity. Facilities are designed to discharge to the Kanawha River through Outlet No. 002.

This Modification does not include approval of the effluent pump station specified in the submitted plans and specifications for this project. The pump station was proposed to ensure a high velocity discharge for effluent mixing during times of high river flow. The Office is evaluating the frequency of occurrence of river stage conditions that will impede effluent flow by gravity. If the Office determines those conditions will occur infrequently, and the environmental benefit of effluent pumping during those times is low, then it may conditionally authorize infrequent diversion of the effluent to an adjacent stormwater line to be constructed, owned and operated by the permittee.

This Modification also does not include approval of the final portion of effluent line from the treatment facility to the receiving stream, or of the proposed effluent diffuser. Those components are to be constructed under a separate contract. Due to archaeological considerations, the route of the effluent line and the exact location of the discharge is not certain at this time. After resolution of archaeological matters and final preparation of plans and specifications for Contract 2, a subsequent Modification Application must be filed by the permittee. The diffuser and final portion of effluent line will be considered in that action, with exact specifications and discharge location described therein. The final consideration relative to the need for an effluent pump station will also be included in that action.

The proposed wastewater treatment and collection facilities shall be constructed in accordance with plans and specifications, and addenda thereto, approved the 19th day of September 1997, prepared by HNTB Corporation; #3 Mission Way, Scott Depot, WV 25560, and entitled "Town of Buffalo, Town of Buffalo Wastewater Treatment Facility Contract 1".

Approval is contingent upon the Town of Buffalo becoming registered under WV/NPDES Storm Water General Water Pollution Control Permit No. WV0111457, before initiating the subject construction activities.

2) Approval is granted for the permittee's intended disposal practices for sludge generated by the new treatment facility. Specific terms and conditions are described in Section H on Pages 9F - 9H of 10.

3) Approval is granted for the permittee's acceptance of nondomestic wastewater from TMM-WV. Specific terms and conditions are prescribed in Section G.10 on Pages 9A and 9B of 10.

4) Information generation and submission requirements relative to final effluent limitations for toxic pollutants and mixing zones are described in Section G.11 on Pages 9B - 9E of 10.

Enclosed find new pages 2A, 2B, 2C, 2D, 9A, 9B, 9C, 9D, 9E, 9F, 9G and 9H of the subject Permit, new Discharge Monitoring Report (DMR) forms for Outlet 002, and new Sludge Management and Sludge Monitoring Report Forms.

This Modification becomes effective 30 days after issuance.

Sincerely,

OFFICE OF WATER RESOURCES

Barbara S. Taylor
Chief

BST/dm

G. OTHER REQUIREMENTS (CONTINUED)

10. The permittee may accept domestic and nondomestic wastewater from Toyota Motor Manufacturing West Virginia (TMM-WV) for subsequent treatment and disposal in Wastewater Treatment Plant No. 2. Approval is subject to and contingent upon compliance with the following terms and conditions:

a) The nondomestic wastewater approved for acceptance results from machining, engine assembly, and engine testing activities of the TMM-WV facility and pretreated (pH adjustment) wastewaters from ancillary support operations. Ancillary support operation wastewaters include de-ionizer regeneration wastewater, cooling tower blowdown, and compressor condensate. The acceptance of any other type of nondomestic wastewater, without prior approval, is prohibited.

b) The maximum daily volume of nondomestic wastewater accepted from TMM-WV shall not exceed 120,000 gallons. Flow of the TMM-WV nondomestic wastewater discharge shall be continuously measured at the compliance assessment point described in G.10.d) below. The total volume of nondomestic wastewater accepted shall be measured and recorded daily.

c) The following limitations and self-monitoring requirements apply to the nondomestic discharge of TMM-WV:

Parameter	Maximum Daily Limitation (mg/l)	Monitoring Frequency	Sample Type
BOD_5	500	1/Week	Comp[1]
COD	1200	1/Week	Comp[1]
Oil & Grease (T)	120	1/Week	Grab[2]
Zinc (T)	1.0	1/Month	Comp[1]
Copper (T)	0.25	1/Month	Comp[1]
Lead (T)	0.25	1/Month	Comp[1]
Cadmium (T)	0.02	1/Month	Comp[1]
Chromium (T)	0.15	1/Month	Comp[1]
Nickel (T)	0.25	1/Month	Comp[1]
Silver (T)	0.03	1/Month	Comp[1]
Cyanide (T)	0.01	1/Week	Grab[2]

[1] A flow-proportional composite sample shall be collected over the daily discharge period.
[2] An individual grab sample shall be collected.

d) Sampling and analyses required herein shall be conducted in accordance with sample collection, preservation and analytical procedures specified in 40 CFR 136. Samples of the nondomestic wastewater contribution from TMM-WV shall be collected at times that are representative of the contribution of nondomestic wastewater to the permittee's system, and at a location in the effluent line between the final pH adjustment tank of the TMM-WV pretreatment system and the point of connection with the permittee's collection system.

G. OTHER REQUIREMENTS (CONTINUED)

10. (Continued)

e) Records of the following information relative to the self-monitoring of the indirect discharge of TMM-WV shall be maintained:

i) The date, exact place, method and time of sampling, sample preservation techniques used, and the name of the person taking the samples;

ii) The dates analyses were performed, the analytical methods used and the method detection levels, the name of the person performing the analyses, and the analytical results.

f) Monitoring reports for the TMM-WV indirect discharge shall be submitted to the Office of Water Resources as an attachment to the permittee's DMR. The reports shall include the results of all monitoring required by Item G.10.c) above, the dates upon which sampling was performed, the volume of wastewater accepted on the monitoring date, and the monthly average and maximum daily volume of wastewater accepted. If the permittee or TMM-WV monitors more frequently than required by Item G.10.c), using procedures specified by Item G.10.d), then the results of such additional monitoring must be reported.

g) The permittee shall ensure that TMM-WV provides protection from accidental discharge of nonapproved materials to its system. TMM-WV should provide secondary containment of stored fuels, oils, solvents, and other liquid chemicals and should not store such materials in areas where spills could flow to the permittee's collection system in an uncontrolled manner.

h) The Office reserves the right to disallow the continued acceptance of the subject nondomestic wastewater, or to require installation of additional pretreatment facilities, should the wastewater violate specified limitations, cause interference with POTW operations, pass-through the POTW and result in effluent limitation violations or receiving stream degradation, or adversely impact POTW sludge disposal. Approval in no way relieves the permittee of its obligation to comply with all terms and conditions of its WV/NPDES Permit and shall not constitute an affirmative defense in any enforcement action brought against the permittee.

11. Effluent limitations for toxic pollutants at Outlet 002 are based upon the Office's best judgement of available information. Such information includes the projected characteristics of the pretreated indirect discharge of TMM-WV, literature values for POTW removal rates for the pollutants expected present, existing water quality monitoring data for the Kanawha River at Winfield, unrefined assumptions relative to receiving stream physical characteristics, the permittee's indication of plans to optimize effluent mixing through the installation of an effluent diffuser, and unrefined assumptions relative to the physical characteristics of the diffuser and its discharge.

G. OTHER REQUIREMENTS (CONTINUED)

11. (Continued)

Conservative interpretation of that information in light of applicable water quality standards and mixing zone rules has resulted in a determination that the discharge from Outlet 002 will not cause violation of standards at mixing zone boundaries for all toxic pollutants expected present in the discharge, except cadmium and lead. For those pollutants, upstream water quality data has indicated the presence of pollutants in amounts approaching or exceeding the value of applicable standards. If that upstream condition is verified, then final effluent limitations at Outlet 002 must be based upon application of water quality standards at end-of-pipe. Based upon the projected characteristics of the TMM-WV discharge and typical POTW removal rates for lead and cadmium, the ability of the permittee to comply with such stringent limits is questionable.

The permittee has been advised of the potential implications of elevated upstream concentrations. Factors exist that could cause the quality of the receiving stream to be better than that implied by the historical data at Winfield. A one-year, lead and cadmium monitoring has been undertaken, by the permittee, in conjunction with USGS, at a location in the receiving stream upstream of the proposed location of Outlet 002. Also, in the design of the new treatment plant, provisions have been made to facilitate the construction of an additional treatment unit for metals removal, if determined to be necessary by the Chief.

The Chief is deferring the formal granting of mixing zones and the final assessment of water quality-based effluent limitations for lead and cadmium pending receipt of additional information from the permittee. The permittee shall submit the information detailed below on or before October 1, 1998:

a) The permittee shall monitor the receiving stream, upstream of Outlet 002, for the purpose of generating data relative to the upstream concentrations of lead and cadmium. Such monitoring shall be conducted in accordance with the following conditions:

   i) The "total recoverable" form of lead and cadmium shall be analyzed. Receiving stream hardness shall also be monitored.

   ii) The sampling location shall be upstream and outside the influence of Outlet 002. Composite samples shall be constructed from aliquots collected at various depths and various locations across the channel, so as to be representative of the quality of entire flow of the receiving stream. The latitude and longitude of the sampling location shall be recorded.

   iii) Sample preservation and analyses shall be conducted in accordance with the procedures of 40 CFR 136. The method detection level for cadmium shall be 0.1 ug/l and the level for lead shall be 1.0 ug/l.

G. *OTHER REQUIREMENTS (CONTINUED)*

11. (Continued)

a) (Continued)

iv) Sampling frequency shall be once per month for one year. Three additional samples shall be collected during high receiving stream flow conditions and three additional samples shall be collected during low receiving stream flow conditions.

v) The receiving stream discharge on the monitoring dates shall be estimated from the nearest stream gages.

b) The permittee shall provide the following information relative to the physical characteristics of the receiving stream in proximity to Outlet 002 (information should pertain to 7Q10 conditions):

i) The receiving stream width.

ii) The average depth of the receiving stream.

iii) The receiving stream depth at Outlet 002.

iv) A cross sectional profile of the receiving stream at Outlet 002.

v) The average velocity of the receiving stream.

vi) A description of channel uniformity downstream of Outlet 002 (i.e. straight and uniform, moderately winding and nonuniform, or strongly winding and irregular.)

vii) A description of the roughness characteristics of the receiving stream including the type of substrate, the magnitude of aquatic vegetation, and the degree of channel winding. The permittee may propose a Manning's (n) or Darcy- Weisbach (f) based upon the observed characteristics, or defer to the Chief's judgement in that regard.

c) The permittee shall provide the following information relative to the physical characteristics of Outlet 002 (assuming the structure is a submerged, circular, single port diffuser):

i) The distance from the outlet to the nearest bank of the receiving stream.

ii) The port radius.

G. OTHER REQUIREMENTS (CONTINUED)

11. (Continued)

c) (Continued)

iii) The height of the port center above the bottom of the receiving stream.

iv) The vertical angle of discharge between the port centerline and the horizontal plane.

v) The horizontal angle of discharge, measured counterclockwise from the ambient flow direction to the plan projection of the port centerline.

Upon receipt of the above information, the Chief will determine final effluent limitations for lead and cadmium to protect water quality, as provided in Title 46 Series I Water Quality Standards and Mixing Zone Rules. A reevaluation of limitations for other pollutants specified herein will also be performed. If compliance with calculated limitations can be expected, then the Chief will modify this Permit to incorporate limitations, delineate mixing zones, and specify long-term effluent and ambient self-monitoring requirements. If compliance is not expected, then the Chief will compel corrective actions through Permit modification and/or the issuance of an administrative order. Reasonable time will be granted for the permittee to perform corrective actions.

H. SEWAGE SLUDGE MANAGEMENT REQUIREMENTS

1. The permittee shall monitor and report monthly on the enclosed Sewage Sludge Management Report form the quality and quantity of sewage sludge produced. The required report shall be received no later than 20 days following the end of the reporting period and shall be addressed to the following:

   Chief
   Office of Water Resources
   1201 Greenbrier Street
   Charleston, WV 25311-1088
   Attention: Program Management/Technical Support

2. The permittee shall provide copies of monthly reports to the county or regional solid waste authority in which the facility or land application site(s) is located.

3. The Sewage Sludge Monitoring Report form shall be submitted semiannually. The required report shall be received no later than 20 days following the end of the reporting period and shall be addressed to the following:

   Chief
   Office of Water Resources
   1201 Greenbrier Street
   Charleston, WV 25311-1088
   Attention: Program Management/Technical Support

   WV Soil Conservation Agency
   Bio-Solids Program
   1900 Kanawha Blvd., East
   Charleston, WV 25305-0193

4. The following method of sludge disposal shall be used for sewage sludge generated and/or processed at the permitted facility:

   Landfill Disposal: Sewage sludge may be disposed at a landfill by placing the sewage sludge in the landfill cell, provided that the landfill obtains approval from the Office of Waste Management to allow the acceptance of sewage sludge from the permittee, and provided that the landfill(s) is/are identified in the permit application. Prior approval by the Office of Water Resources is required to change landfill disposal site(s).

5. Areas used for processing, curing, and/or storage of sewage sludge shall be designed, constructed and operated to prevent release of contaminants to the groundwater and/or surface water.

6. All analyses performed on soils and sewage sludges shall be conducted in accordance with analytical methods listed in 40 CFR Part 503.8 except that nutrients may be analyzed in accordance with the most recently approved edition of Standard Methods.

H. SEWAGE SLUDGE MANAGEMENT REQUIREMENTS (Continued)

7. Sewage sludge disposed in a landfill cell shall be a non-hazardous material as defined in 40 CFR Part 261.24 and a minimum of 20% solids. If the sewage sludge is not 20% solids, a bulking agent may be used to achieve 20% solids before the sewage sludge is weighed in at the landfill.

8. If sewage sludge is used for revegetation, or spread in any other manner at the landfill, the sewage sludge shall meet all of the land application requirements. These requirements include vector attraction and pathogen reduction methods, heavy metals limits, and abiding by an approved loading rate based on soil analyses.

9. The permittee shall maintain records and reports of all monitoring required by Section H of this permit for five(5) years after the date of monitoring or reporting. Records should include all sample results; any landfill receipts; copies of all required reports; and all data used to complete these reports.

10. The following limitations and monitoring requirements shall apply to the sewage sludge or sewage sludge products:

Parameter	Maximum Allowable Limitations (mg/kg)	Monitoring Frequency	Sample Type[1]
Arsenic	Monitor	1/6 Months	One Week Comp.
Cadmium	Monitor	1/6 Months	One Week Comp.
Chromium	Monitor	1/6 Months	One Week Comp.
Copper	Monitor	1/6 Months	One Week Comp.
Lead	Monitor	1/6 Months	One Week Comp.
Mercury	Monitor	1/6 Months	One Week Comp.
Molybdenum	Monitor	1/6 Months	One Week Comp.
Nickel	Monitor	1/6 Months	One Week Comp.
Selenium	Monitor	1/6 Months	One Week Comp.
Zinc	Monitor	1/6 Months	One Week Comp.
pH	Monitor	1/6 Months	Grab
Percent Solids	Monitor	1/6 Months	One Week Comp.
Magnesium	Monitor	1/6 Months	One Week Comp.
Potassium	Monitor	1/6 Months	One Week Comp.
Phosphorus	Monitor	1/6 Months	One Week Comp.
Calcium	Monitor	1/6 Months	One Week Comp.
Organic Nitrogen	Monitor	1/6 Months	One Week Comp.
Ammonia Nitrogen	Monitor	1/6 Months	One Week Comp.
Total Nitrogen	Monitor	1/6 Months	One Week Comp.

[1]The appropriate composite sampling procedures shall be based upon the particular sludge processing methods used by the permittee. The composite sampling procedures for the various methods are described as follows:

H. SEWAGE SLUDGE MANAGEMENT REQUIREMENTS (Continued)

10. (Continued)

Belt Press or Vacuum Filter - During the week that the composite sample is obtained, the permittee shall take a minimum of 3 grab samples during each day of the week that the dewatering system is in operation. These grab samples are to be mixed together and the final sample obtained from the composite. Samples should be collected at a point immediately after the dewatering operation.

Liquid Sludge - During the week that the composite sample is obtained, the permittee shall take a representative grab sample from each truck load of sewage sludge hauled during that week. These grab samples are to be mixed together and the final sample obtained from the composite. Samples should be collected from the sewage sludge being pumped into the truck or as the sewage sludge is being discharged from the truck.

Sewage Sludge Drying Beds - During the week that the composite sample is obtained, the permittee shall take a minimum of 4 grab samples from each bed finished during that week. These grab samples are to be mixed together and the final sample obtained from the composite.

Composting or Stock Piles - The permittee shall obtain a minimum of 8 grab samples from the pile of finished product. These grab samples are to be mixed together and the final sample obtained from the composite.

Summer Limitations (May 1 through October 31)

A.1. DISCHARGE LIMITATIONS AND MONITORING REQUIREMENTS

During the period beginning at the initiation of operation of sewage treatment plant No. 2, and lasting through midnight, January 8, 2000, the permittee is authorized to discharge from outlet number(s) 002 - Discharge from sewage treatment plant No. 2

Such discharges shall be limited and monitored by the permittee as specified below:

	Discharge Limitations				Monitoring Requirements	
Effluent Characteristic	(Quantity) lbs/day Avg. Monthly	(Quantity) lbs/day Max. Daily	Other Units (Specify) Avg. Monthly	Other Units (Specify) Max. Daily	Measurement Frequency	Sample Type
Flow	N/A	N/A	0.400 MGD	N/A	Continuous	Measured
Biochemical Oxygen Demand (5 Day)	66.7	133.4	20.0 mg/l	40.0 mg/l	Once/Week	24 Hr. Composite
Total Suspended Solids	100.1	200.2	30.0 mg/l	60.0 mg/l	Once/Month	24 Hr. Composite
Total Kjeldahl Nitrogen	60.0	120.0	18.0 mg/l	36.0 mg/l	Once/Month	24 Hr. Composite
Fecal Coliform	N/A	N/A	200 counts/100 ml	400 counts/100 ml	Once/Week	Grab
Cadmium, Total Recoverable			Monitor	Monitor	Once/Month	24 Hr. Composite
Lead, Total Recoverable			Monitor	Monitor	Once/Month	24 Hr. Composite
Chromium, Hexavalent			0.16 mg/l	0.32 mg/l	Once/Month	24 Hr. Composite
Copper, Total Recoverable			0.11 mg/l	0.23 mg/l	Once/Month	24 Hr. Composite

(Continued on Page 2B of 10)

(Continued from page 2A of 10)

Summer Limitations (May 1 through October 31)
A.1. DISCHARGE LIMITATIONS AND MONITORING REQUIREMENTS

During the period beginning at the initiation of operation of sewage treatment plant No. 2, and lasting through midnight, January 8, 2000, the permittee is authorized to discharge from outlet number(s) 002 - Discharge from sewage treatment plant No.2

Such discharges shall be limited and monitored by the permittee as specified below:

	Discharge Limitations				Monitoring Requirements	
Effluent	(Quantity)lbs/day		Other Units(Specify)		Measurement	Sample
Characteristic	Avg. Monthly	Max. Daily	Avg. Monthly	Max. Daily	Frequency	Type
Zinc, Total Recoverable			0.41 mg/l	0.82 mg/l	Once/Month	24 Hr. Composite
Silver, Total Recoverable			0.02 mg/l	0.04 mg/l	Once/Month	24 Hr. Composite
Cyanide, Free **			0.13 mg/l	0.25 mg/l	Once/Month	Grab

** For measurement of free cyanide, the permittee shall use the method for weak and dissociable cyanide specified in the 18th edition of Standard Methods.

The pH shall not be less than 6.0 standard units and not greater than 9.0 standard units and shall be monitored weekly by grab sampling.

Samples taken in compliance with the monitoring requirements specified above shall be taken at the following location(s): Effluent BOD_5 samples shall be collected at a location immediately preceding disinfection. Other effluent samples shall be collected at, or as near as possible to, the point of discharge.

This discharge shall not cause violation of Title 46, Series 1, Section 3 of the West Virginia Legislative Rules issued pursuant to Chapter 22B, Article 3.

TEL:304-757-0318 Dec 02,97 18:00 No.005 P.13

Winter Limitations (November 1 through April 30)

A.1. DISCHARGE LIMITATIONS AND MONITORING REQUIREMENTS

During the period beginning at the initiation of operation of sewage treatment plant No. 2, and lasting through midnight, January 8, 2000, the permittee is authorized to discharge from outlet number(s) 002 - Discharge from sewage treatment plant No.2

Such discharges shall be limited and monitored by the permittee as specified below:

	Discharge Limitations				Monitoring Requirements	
Effluent	(Quantity) lbs/day		Other Units (Specify)		Measurement	Sample
Characteristic	Avg. Monthly	Max. Daily	Avg. Monthly	Max. Daily	Frequency	Type
Flow	N/A	N/A	0.400 MGD	N/A	Continuous	Measured
Biochemical Oxygen Demand (5 Day)	100.1	200.2	30.0 mg/l	60.0 mg/l	Once/Week	24 Hr. Composite
Total Suspended Solids	100.1	200.2	30.0 mg/l	60.0 mg/l	Once/Month	24 Hr. Composite
Total Kjeldahl Nitrogen	60.0	120.0	18.0 mg/l	36.0 mg/l	Once/Month	24 Hr. Composite
Fecal Coliform	N/A	N/A	200 counts/100 ml	400 counts/100 ml	Once/Week	Grab
Cadmium, Total Recoverable			Monitor	Monitor	Once/Month	24 Hr. Composite
Lead, Total Recoverable			Monitor	Monitor	Once/Month	24 Hr. Composite
Chromium, Hexavalent			0.16 mg/l	0.32 mg/l	Once/Month	24 Hr. Composite
Copper, Total Recoverable			0.11 mg/l	0.23 mg/l	Once/Month	24 Hr. Composite

(Continued on Page 2D of 10)

(Continued from page 2C of 10)

Winter Limitations (November 1 through April 30)
A.1. DISCHARGE LIMITATIONS AND MONITORING REQUIREMENTS

During the period beginning at the initiation of operation of sewage treatment plant No. 2, and lasting through midnight, January 8, 2000, the permittee is authorized to discharge from outlet number(s) 002 - Discharge from sewage treatment plant No.2

Such discharges shall be limited and monitored by the permittee as specified below:

	Discharge Limitations				Monitoring Requirements	
Effluent	(Quantity)lbs/day		Other Units(Specify)		Measurement	Sample
Characteristic	Avg. Monthly	Max. Daily	Avg. Monthly	Max. Daily	Frequency	Type
Zinc, Total Recoverable			0.41 mg/l	0.82 mg/l	Once/Month	24 Hr. Composite
Silver, Total Recoverable			0.02 mg/l	0.04 mg/l	Once/Month	24 Hr. Composite
Cyanide, Free **			0.13 mg/l	0.25 mg/l	Once/Month	Grab

** For measurement of free cyanide, the permittee shall use the method for weak and dissociable cyanide specified in the 18th edition of Standard Methods.

The pH shall not be less than 6.0 standard units and not greater than 9.0 standard units and shall be monitored weekly by grab sampling.

Samples taken in compliance with the monitoring requirements specified above shall be taken at the following location(s): Effluent BOD_5 samples shall be collected at a location immediately preceding disinfection. Other effluent samples shall be collected at, or as near as possible to, the point of discharge.

This discharge shall not cause violation of Title 46, Series 1, Section 3 of the West Virginia Legislative Rules issued pursuant to Chapter 22B, Article 3.

TEL:304-757-0318 Dec 02,97 18:00 No.005 P.15

RD 2A-82

STATE OF WEST VIRGINIA
NATIONAL POLLUTANT DISCHARGE ELIMINATION SYSTEM
DISCHARGE MONITORING REPORT

er Limitations(May 1 through October 31)

ACILITY NAME Town of Buffalo
OCATION OF FACILITY Buffalo, Putnam County
ERMIT NUMBER WV0024694 OUTLET NO. 002
ASTELOAD FOR MONTH OF 19

COMMERCIAL LABORATORY NAME
COMMERCIAL LABORATORY ADDRESS
INDIVIDUAL PERFORMING ANALYSES

rameter		Quantity					Other Units					Measurement Frequency	Sample Type
		Minimum	Avg.Monthly	Max.Daily	Units	N.E.	Minimum	Avg.Monthly	Max.Daily	Units	N.E.		
w, in	Reported	*****	*********	*******	***	**	*****		*******	MGD			
duit or		*****	*********	*******	***	**	*****		*******				
u trmt.	Permit Limitation	N/A	N/A	N/A	***	**	N/A	0.4	N/A		**	Continuous	Measured
nt 50050					***	**					**		
, 5 day	Reported	*****			lbs		*****			mg/l			
Deg. C)		*****					*****						
310	Permit Limitation	N/A	66.7	133.4	day	**	N/A	20.0	40.0		**	Once/Week	24 Hour Composite
						**					**		
lids,	Reported	*****			lbs		*****			mg/l			
tal		*****					*****						
spended	Permit Limitation	N/A	100.1	200.2	day	**	N/A	30.0	60.0		**	Once/Month	24 Hour Composite
530						**					**		
trogen,	Reported	*****			lbs		*****			mg/l			
tal		*****					*****						
eldahl	Permit Limitation	N/A	60.0	120.0	day	**	N/A	18.0	36.0		**	Once/Month	24 Hour Composite
625						**					**		
	Reported	*****	*********	*******	***	**		*********					
400		*****	*********	*******	***	**		*********		Std.			
	Permit Limitation	N/A	N/A	N/A	***	**	6.0	N/A	9.0	Units	**	Once/Week	Grab
					***	**					**		
liform,	Reported	MF	- - - -	MPN	***	**	*****						
cal			- - - -		***	**	*****			Count			
neral	Permit Limitation	Circle	Method	Used	***	**	N/A	200	400	per	**	Once/Week	Grab
055					***	**				100ml	**		
ad,	Reported	*****	*********	*******	***	**	*****						
tal		*****	*********	*******	***	**	*****			mg/l			
coverable	Permit Limitation	N/A	N/A	N/A	***	**	N/A	Monitor	Monitor		**	Once/Month	24 Hour Composite
114					***	**					**		

Name of Principal Executive Officer

Title of Officer

I certify under penalty of law that this document and all attachments were prepared under my directions or supervision in accordance with a system designed to assure that qualified personnel properly gather and evaluate the information submitted. Based on my inquiry of the person or persons who manage the system, or those persons directly responsible for gathering the information, the information submitted is, to the best of my knowledge and belief true, accurate and complete. I am aware that there are significant penalties for submitting false information including the possibility of fine and imprisonment for knowing violations.

Date Completed

Signature of Principal Executive Officer or Authorized Agent

WRD 2A-82

STATE OF WEST VIRGINIA
NATIONAL POLLUTANT DISCHARGE ELIMINATION SYSTEM
DISCHARGE MONITORING REPORT

ber Limitations (May 1 through October 31)

FACILITY NAME Town of Buffalo
LOCATION OF FACILITY Buffalo, Putnam County
PERMIT NUMBER WV0024694 OUTLET NO. 002
WASTELOAD FOR MONTH OF _____ 19____

COMMERCIAL LABORATORY NAME
COMMERCIAL LABORATORY ADDRESS
INDIVIDUAL PERFORMING ANALYSES

arameter		Quantity					Other Units					Measurement Frequency	Sample Type
		Minimum	Avg.Monthly	Max.Daily	Units	N.E.	Minimum	Avg.Monthly	Max.Daily	Units	N.E.		
dmium, tal coverable 113	Reported	***** *****	********* *********	******* *******	*** ***	** **	***** *****			mg/l			
	Permit Limitation	N/A	N/A	N/A	*** ***	** **	N/A	Monitor	Monitor		** **	Once/Month	24 Hour Composite
romium, xavalent 032	Reported	***** *****	********* *********	******* *******	*** ***	** **	***** *****			mg/l			
	Permit Limitation	N/A	N/A	N/A	*** ***	** **	N/A	0.16	0.32		** **	Once/Month	24 Hour Composite
pper, tal coverable 119	Reported	***** *****	********* *********	******* *******	*** ***	** **	***** *****			mg/l			
	Permit Limitation	N/A	N/A	N/A	*** ***	** **	N/A	0.11	0.23		** **	Once/Month	24 Hour Composite
nc, tal coverable 094	Reported	***** *****	********* *********	******* *******	*** ***	** **	***** *****			mg/l			
	Permit Limitation	N/A	N/A	N/A	*** ***	** **	N/A	0.41	0.82		** **	Once/Month	24 Hour Composite
lver, tal coverable 079	Reported	***** *****	********* *********	******* *******	*** ***	** **	***** *****			mg/l			
	Permit Limitation	N/A	N/A	N/A	*** ***	** **	N/A	0.02	0.04		** **	Once/Month	24 Hour Composite
anide, eak and ssociable 718	Reported	***** *****	********* *********	******* *******	*** ***	** **	***** *****			mg/l			
	Permit Limitation	N/A	N/A	N/A	*** ***	** **	N/A	0.13	0.25		** **	Once/Month	Grab

Name of Principal Executive Officer

Title of Officer

I certify under penalty of law that this document and all attachments were prepared under my directions or supervision in accordance with a system designed to assure that qualified personnel properly gather and evaluate the information submitted. Based on my inquiry of the person or persons who manage the system, or those persons directly responsible for gathering the information, the information submitted is, to the best of my knowledge and belief true, accurate and complete. I am aware that there are significant penalties for submitting false information including the possibility of fine and imprisonment for knowing violations.

Date Completed

Signature of Principal Executive Officer or Authorized Agent

WRD 2A-82

STATE OF WEST VIRGINIA
NATIONAL POLLUTANT DISCHARGE ELIMINATION SYSTEM
DISCHARGE MONITORING REPORT

inter Limitations(November 1 through April 30)

FACILITY NAME Town of Buffalo
LOCATION OF FACILITY Buffalo, Putnam County
PERMIT NUMBER WV0024694 OUTLET NO. 002
WASTELOAD FOR MONTH OF _____ 19____

COMMERCIAL LABORATORY NAME _____
COMMERCIAL LABORATORY ADDRESS _____
INDIVIDUAL PERFORMING ANALYSES _____

Parameter		Quantity					Other Units					Measurement Frequency	Sample Type
		Minimum	Avg.Monthly	Max.Daily	Units	N.E.	Minimum	Avg.Monthly	Max.Daily	Units	N.E.		
Flow, in Conduit or thru trmt. plant 50050	Reported	***** *****	********* *********	******* *******	*** ***	** **	***** *****		******* *******	MGD			
	Permit Limitation	N/A	N/A	N/A	*** ***	** **	N/A	0.4	N/A		** **	Continuous	Measured
BOD, 5 day (20 Deg. C) 00310	Reported	***** *****			lbs day		***** *****			mg/l			
	Permit Limitation	N/A	100.1	200.2		** **	N/A	30.0	60.0		** **	Once/Week	24 Hour Composite
Solids, Total Suspended 00530	Reported	***** *****			lbs day		***** *****			mg/l			
	Permit Limitation	N/A	100.1	200.2		** **	N/A	30.0	60.0		** **	Once/Month	24 Hour Composite
Nitrogen, Total Kjeldahl 00625	Reported	***** *****			lbs day		***** *****			mg/l			
	Permit Limitation	N/A	60.0	120.0		** **	N/A	18.0	36.0		** **	Once/Month	24 Hour Composite
pH 00400	Reported	***** *****	********* *********	******* *******	*** ***	** **		********* *********		Std. Units			
	Permit Limitation	N/A	N/A	N/A	*** ***	** **	6.0	N/A	9.0		** **	Once/Week	Grab
Coliform, Fecal General 74055	Reported	MF	- - - - - - - -	MPN	*** ***	** **	***** *****			Count per 100ml			
	Permit Limitation	Circle	Method	Used	*** ***	** **	N/A	200	400		** **	Once/Week	Grab
Lead, Total Recoverable 01114	Reported	***** *****	********* *********	******* *******	*** ***	** **	***** *****			mg/l			
	Permit Limitation	N/A	N/A	N/A	*** ***	** **	N/A	Monitor	Monitor		** **	Once/Month	24 Hour Composite

Name of Principal Executive Officer

Title of Officer

I certify under penalty of law that this document and all attachments were prepared under my directions or supervision in accordance with a system designed to assure that qualified personnel properly gather and evaluate the information submitted. Based on my inquiry of the person or persons who manage the system, or those persons directly responsible for gathering the information, the information submitted is, to the best of my knowledge and belief true, accurate and complete. I am aware that there are significant penalties for submitting false information including the possibility of fine and imprisonment for knowing violations.

Date Completed

Signature of Principal Executive Officer or Authorized Agent

TEL:304-757-0318 Dec 02,97 18:03 No.005 P.18

WRD 2A-82

STATE OF WEST VIRGINIA
NATIONAL POLLUTANT DISCHARGE ELIMINATION SYSTEM
DISCHARGE MONITORING REPORT

ater Limitations(November 1 through April 30)

FACILITY NAME Town of Buffalo
LOCATION OF FACILITY Buffalo, Putnam County
PERMIT NUMBER WV0024694 OUTLET NO. 002
WASTELOAD FOR MONTH OF _____ 19____

COMMERCIAL LABORATORY NAME
COMMERCIAL LABORATORY ADDRESS
INDIVIDUAL PERFORMING ANALYSES

Parameter		Quantity					Other Units					Measurement Frequency	Sample Type
		Minimum	Avg.Monthly	Max.Daily	Units	N.E.	Minimum	Avg.Monthly	Max.Daily	Units	N.E.		
dmium, tal coverable 113	Reported	***** *****	********* *********	******* *******	*** ***	** **	***** *****			mg/l			
	Permit Limitation	N/A	N/A	N/A	*** ***	** **	N/A	Monitor	Monitor		** **	Once/Month	24 Hour Composite
romium, xavalent 032	Reported	***** *****	********* *********	******* *******	*** ***	** **	***** *****			mg/l			
	Permit Limitation	N/A	N/A	N/A	*** ***	** **	N/A	0.16	0.32		** **	Once/Month	24 Hour Composite
pper, tal coverable 119	Reported	***** *****	********* *********	******* *******	*** ***	** **	***** *****			mg/l			
	Permit Limitation	N/A	N/A	N/A	*** ***	** **	N/A	0.11	0.23		** **	Once/Month	24 Hour Composite
nc, tal coverable 094	Reported	***** *****	********* *********	******* *******	*** ***	** **	***** *****			mg/l			
	Permit Limitation	N/A	N/A	N/A	*** ***	** **	N/A	0.41	0.82		** **	Once/Month	24 Hour Composite
lver, tal coverable 079	Reported	***** *****	********* *********	******* *******	*** ***	** **	***** *****			mg/l			
	Permit Limitation	N/A	N/A	N/A	*** ***	** **	N/A	0.02	0.04		** **	Once/Month	24 Hour Composite
anide, ak and ssociable 718	Reported	***** *****	********* *********	******* *******	*** ***	** **	***** *****			mg/l			
	Permit Limitation	N/A	N/A	N/A	*** ***	** **	N/A	0.13	0.25		** **	Once/Month	Grab

Name of Principal Executive Officer

Title of Officer

I certify under penalty of law that this document and all attachments were prepared under my directions or supervision in accordance with a system designed to assure that qualified personnel properly gather and evaluate the information submitted. Based on my inquiry of the person or persons who manage the system, or those persons directly responsible for gathering the information, the information submitted is, to the best of my knowledge and belief true, accurate and complete. I am aware that there are significant penalties for submitting false information including the possibility of fine and imprisonment for knowing violations.

Date Completed

Signature of Principal Executive Officer or Authorized Agent

AA
TEL:304-757-0318
Dec 02.97 18:03 No.005 P.19

WRD 2A-82

STATE OF WEST VIRGINIA
NATIONAL POLLUTANT DISCHARGE ELIMINATION SYSTEM
SEWAGE SLUDGE MONITORING REPORT

FACILITY NAME Town of Buffalo
LOCATION OF FACILITY Buffalo, Putnam County
PERMIT NUMBER WV0024694
RESULTS FOR MONTH(S) OF _____ 19____

COMMERCIAL LABORATORY NAME _____
COMMERCIAL LABORATORY ADDRESS _____
INDIVIDUAL PERFORMING ANALYSES _____

Parameter		Quantity					Other Units					Measurement Frequency	Sample Type
		*******	**********	*********	*****	****	Minimum	Average	Maximum	Units	N.E.		
Arsenic 61521	Reported	*******	**********	*********	*****	****	*******						
	Permit Limitation	*******	**********	*********	*****	****	*******	N/A	Monitor	mg/kg		1/6 Months	1 Wk.Comp
Cadmium 78476	Reported	*******	**********	*********	*****	****	*******						
	Permit Limitation	*******	**********	*********	*****	****	*******	N/A	Monitor	mg/kg		1/6 Months	1 Wk.Comp
Chromium 78473	Reported	*******	**********	*********	*****	****	*******						
	Permit Limitation	*******	**********	*********	*****	****	*******	N/A	Monitor	mg/kg		1/6 Months	1 Wk.Comp
Copper 78475	Reported	*******	**********	*********	*****	****	*******						
	Permit Limitation	*******	**********	*********	*****	****	*******	N/A	Monitor	mg/kg		1/6 Months	1 Wk.Comp
Lead 78468	Reported	*******	**********	*********	*****	****	*******						
	Permit Limitation	*******	**********	*********	*****	****	*******	N/A	Monitor	mg/kg		1/6 Months	1 Wk.Comp
Mercury 78471	Reported	*******	**********	*********	*****	****	*******						
	Permit Limitation	*******	**********	*********	*****	****	*******	N/A	Monitor	mg/kg		1/6 Months	1 Wk.Comp
Molybdenum 78465	Reported	*******	**********	*********	*****	****	*******						
	Permit Limitation	*******	**********	*********	*****	****	*******	N/A	Monitor	mg/kg		1/6 Months	1 Wk.Comp

Name of Principal Executive Officer

Title of Officer

I certify under penalty of law that this document and all attachments were prepared under my directions or supervision in accordance with a system designed to assure that qualified personnel properly gather and evaluate the the information submitted. Based on my inquiry of the person or persons who manage the system, or those persons directly responsible for gathering the information, the information submitted is, to the best of my knowledge and belief true, accurate and complete. I am aware that there are significant penalties for submitting false information including the possibility of fine and imprisonment for knowing violations.

Date Completed

Signature of Principal Executive Officer or Authorized Agent

REPORT RESULTS IN DRY WEIGHT BASIS ONLY

TEL:304-757-0318 Dec 02,97 18:03 No.005 P.20

WRD 2A-82

STATE OF WEST VIRGINIA
NATIONAL POLLUTANT DISCHARGE ELIMINATION SYSTEM
SEWAGE SLUDGE MONITORING REPORT

FACILITY NAME Town of Buffalo
LOCATION OF FACILITY Buffalo, Putnam County
PERMIT NUMBER WV0024694
RESULTS FOR MONTH(S) OF _____ 19____

COMMERCIAL LABORATORY NAME _____
COMMERCIAL LABORATORY ADDRESS _____
INDIVIDUAL PERFORMING ANALYSES _____

Parameter		Quantity					Other Units					Measurement Frequency	Sample Type
		*******	**********	*********	*****	****	Minimum	Average	Maximum	Units	N.E.		
Nickel 78469	Reported	*******	**********	*********	*****	****	*******						
	Permit Limitation	*******	**********	*********	*****	****	*******	N/A	Monitor	mg/kg		1/6 Months	1 Wk.Comp
Selenium 49031	Reported	*******	**********	*********	*****	****	*******						
	Permit Limitation	*******	**********	*********	*****	****	*******	N/A	Monitor	mg/kg		1/6 Months	1 Wk.Comp
Zinc 78467	Reported	*******	**********	*********	*****	****	*******						
	Permit Limitation	*******	**********	*********	*****	****	*******	N/A	Monitor	mg/kg		1/6 Months	1 Wk.Comp
pH 00400	Reported	*******	**********	*********	*****	****		**********		Std. Units			
	Permit Limitation	*******	**********	*********	*****	****	Monitor	**********	Monitor			1/6 Months	Grab
Percent Solids 61553	Reported	*******	**********	*********	*****	****				Per-cent			
	Permit Limitation	*******	**********	*********	*****	****	Monitor	Monitor	Monitor			1/6 Months	1 Wk.Comp
Magnesium 00924	Reported	*******	**********	*********	*****	****	*******						
	Permit Limitation	*******	**********	*********	*****	****	*******	N/A	Monitor	mg/kg		1/6 Months	1 Wk.Comp
Potassium 78472	Reported	*******	**********	*********	*****	****	*******						
	Permit Limitation	*******	**********	*********	*****	****	*******	N/A	Monitor	mg/kg		1/6 Months	1 Wk.Comp

Name of Principal Executive Officer	I certify under penalty of law that this document and all attachments were prepared under my directions or supervision in accordance with a system designed to assure that qualified personnel properly gather and evaluate the the information submitted. Based on my inquiry of the person or persons who manage the system, or those persons directly responsible for gathering the information, the information submitted is, to the best of my knowledge and belief true, accurate and complete. I am aware that there are significant penalties for submitting false information including the possibility of fine and imprisonment for knowing violations.	Date Completed
Title of Officer		Signature of Principal Executive Officer or Authorized Agent

REPORT RESULTS IN DRY WEIGHT BASIS ONLY

PA TEL:304-757-0318 Dec 02,97 18:03 No.005 P.21

WRD 2A-82

STATE OF WEST VIRGINIA
NATIONAL POLLUTANT DISCHARGE ELIMINATION SYSTEM
SEWAGE SLUDGE MONITORING REPORT

FACILITY NAME Town of Buffalo
LOCATION OF FACILITY Buffalo, Putnam County
PERMIT NUMBER WV0024694
RESULTS FOR MONTH(S) OF _____ 19____

COMMERCIAL LABORATORY NAME
COMMERCIAL LABORATORY ADDRESS
INDIVIDUAL PERFORMING ANALYSES

Parameter		Quantity					Other Units					Measurement Frequency	Sample Type
		*******	**********	*********	*****	****	Minimum	Average	Maximum	Units	N.E.		
Phosphorus 78478	Reported	*******	**********	*********	*****	****	*******						
	Permit Limitation	*******	**********	*********	*****	****	*******	N/A	Monitor	mg/kg		1/6 Months	1 Wk.Comp
Calcium 00917	Reported	*******	**********	*********	*****	****	*******						
	Permit Limitation	*******	**********	*********	*****	****	*******	N/A	Monitor	mg/kg		1/6 Months	1 Wk.Comp
Organic Nitrogen 00000	Reported	*******	**********	*********	*****	****	*******						
	Permit Limitation	*******	**********	*********	*****	****	*******	N/A	Monitor	mg/kg		1/6 Months	1 Wk.Comp
Ammonia Nitrogen 82294	Reported	*******	**********	*********	*****	****	*******						
	Permit Limitation	*******	**********	*********	*****	****	*******	N/A	Monitor	mg/kg		1/6 Months	1 Wk.Comp
Total Nitrogen 78470	Reported	*******	**********	*********	*****	****	*******						
	Permit Limitation	*******	**********	*********	*****	****	*******	N/A	Monitor	mg/kg		1/6 Months	1 Wk.Comp
	Reported												
	Permit Limitation												
	Reported												
	Permit Limitation												

Name of Principal Executive Officer

Title of Officer

I certify under penalty of law that this document and all attachments were prepared under my directions or supervision in accordance with a system designed to assure that qualified personnel properly gather and evaluate the the information submitted. Based on my inquiry of the person or persons who manage the system, or those persons directly responsible for gathering the information, the information submitted is, to the best of my knowledge and belief true, accurate and complete. I am aware that there are significant penalties for submitting false information including the possibility of fine and imprisonment for knowing violations.

Date Completed

Signature of Principal Executive Officer or Authorized Agent

REPORT RESULTS IN DRY WEIGHT BASIS ONLY

AA
TEL:304-757-0318
Dec 02,97 18:03 No.005 P.22

THE TOWN OF BUFFALO
SEWER REVENUE BONDS,
SERIES 1990 A, SERIES 1990 B AND SERIES 1990 C
and
SEWERAGE SYSTEM
INTERIM CONSTRUCTION FINANCING

BOND AND NOTES ORDINANCE

Table of Contents

Subject		Page
	ARTICLE I STATUTORY AUTHORITY, FINDINGS AND DEFINITIONS	
Section 1.01	*Authority for this Ordinance*	*1*
Section 1.02	*Findings*	*1*
Section 1.03	*Bond Legislation Constitutes Contract*	*4*
Section 1.04	*Definitions*	*5*
	ARTICLE II AUTHORIZATION OF ACQUISITION AND CONSTRUCTION OF THE PROJECT	
Section 2.01	*Authorization of Acquisition and Construction of the Project*	*15*
	ARTICLE III AUTHORIZATION, TERMS, EXECUTION, REGISTRATION AND SALE OF BONDS; AUTHORIZATION AND EXECUTION OF LOAN AGREEMENT	
Section 3.01	*Authorization of Bonds*	*16*
Section 3.02	*Terms of Bonds*	*16*
Section 3.03	*Bond Registrar*	*17*
Section 3.04	*Execution of Bonds*	*18*
Section 3.05	*Authentication and Registration*	*18*
Section 3.06	*Negotiability, Transfer and Registration*	*18*
Section 3.07	*Bonds Mutilated, Destroyed, Stolen or Lost*	*19*
Section 3.08	*Bonds not to be Indebtedness of the Issuer*	*20*

44A

Section 3.09. *Bonds Secured by Pledge of Net Revenues; Series 1990 B Bonds to be Junior and Subordinate to Series 1990 A Bonds and Series 1990 C Bonds* 20
Section 3.10 *Form of Original Bonds* 20

FORM OF Series 1990 A BOND 21
FORM OF Series 1990 B BOND 28
FORM OF Series 1990 C BOND 35

Section 3.11 *Sale of Original Bonds to Authority and Purchaser; Ratification of Execution of Loan Agreement with Authority* 41
Section 3.12 *"Amended Schedule A" Filing; Tender of Series 1990 B Bonds* 41

ARTICLE IV
INTERIM CONSTRUCTION FINANCING

Section 4.01. *Authorization and General Terms* 42
Section 4.02 *Terms of and Security for Notes; Trust Indenture* 42
Section 4.03 *Notes are Special Obligations* 42
Section 4.04 *Letters of Credit* 42

ARTICLE V
FUNDS AND ACCOUNTS; SYSTEM REVENUES AND APPLICATION THEREOF
Section 5.01 *Establishment of Funds and Accounts with Depository Bank* 44
Section 5.02 *Establishment of Funds and Accounts with Commission* 44
Section 5.03 *System Revenues; Flow of Funds* 44

ARTICLE VI
BOND PROCEEDS; CONSTRUCTION DISBURSEMENTS

Section 6.01 *Application of Bond Proceeds; Pledge of Unexpended Bond Proceeds* 53
Section 6.02 *Disbursements From the Bond Construction Trust Fund* 54

ARTICLE VII
ADDITIONAL COVENANTS OF THE ISSUER

Section 7.01 *General Covenants of the Issuer* 56
Section 7.02 *Bonds and Notes not to be Indebtedness of the Issuer* 56

Section 7.03	*Bonds Secured by Pledge of Net Revenues*	*56*
Section 7.04	*Initial Schedule of Rates and Charges*	*57*
Section 7.05	*Sale of the System*	*57*
Section 7.06	*Issuance of Other Obligations Payable Out of Revenues and General Covenant Against Encumbrances*	*58*
Section 7.07	*Parity Bonds*	*59*
Section 7.08	*Books and Records*	*61*
Section 7.09	*Rates*	*63*
Section 7.10	*Operating Budget and Audit*	*63*
Section 7.11	*No Competing Franchise*	*64*
Section 7.12	*Enforcement of Collections*	*64*
Section 7.13	*No Free Services*	*65*
Section 7.14	*Insurance and Construction Bonds*	*65*
Section 7.15	*Mandatory Connections*	*67*
Section 7.16	*Completion of Project*	*67*
Section 7.17	*Tax Covenants*	*67*

ARTICLE VIII
INVESTMENT OF FUNDS; NON ARBITRAGE

Section 8.01	*Investments*	*70*
Section 8.02	*Arbitrage and Tax Exemption*	*71*
Section 8.03	*Small Issuer Exemption from Rebate of Excess Investment Earnings to the United States*	*71*

ARTICLE IX
DEFAULT AND REMEDIES

Section 9.01	*Events of Default*	*73*
Section 9.02	*Remedies*	*74*
Section 9.03	*Appointment of Receiver*	*74*

ARTICLE X
DEFEASANCE

Section 10.01	*Defeasance of Series 1990 A Bonds*	*76*
Section 10.02	*Defeasance of Series 1990 B Bonds*	*77*
Section 10.03	*Defeasance of Series 1990 C Bonds*	*78*
Section 10.04	*Defeasance of Notes*	*78*

ARTICLE XI
MISCELLANEOUS

Section 11.01	*Amendment or Modification of Bond Legislation*	*79*
Section 11.02	*Bond Legislation Constitutes Contract*	*79*

Section 11.03 Severability of Invalid Provisions 79
Section 11.04 Headings, Etc. 79
Section 11.05 Conflicting Provisions Repealed 80
Section 11.06 Covenant of Due Procedure, Etc. 80
Section 11.07 Effective Date 80
Section 11.08 Statutory Notice and Public Hearing 80

SIGNATURES 81
CERTIFICATION 82

THE TOWN OF BUFFALO

ORDINANCE

ORDINANCE AUTHORIZING THE ACQUISITION AND CONSTRUCTION OF ADDITIONS, BETTERMENTS AND IMPROVEMENTS FOR THE EXISTING PUBLIC SEWERAGE FACILITIES OF THE TOWN OF BUFFALO AND THE FINANCING OF THE COST, NOT OTHERWISE PROVIDED, THEREOF THROUGH THE ISSUANCE BY THE TOWN OF NOT MORE THAN $500,000 IN AGGREGATE PRINCIPAL AMOUNT OF SEWER REVENUE BONDS, SERIES 1990 A, NOT MORE THAN $100,000 IN AGGREGATE PRINCIPAL AMOUNT OF SEWER REVENUE BONDS, SERIES 1990 B, NOT MORE THAN $400,000 IN AGGREGATE PRINCIPAL AMOUNT OF SEWER REVENUE BONDS, SERIES 1990 C, AND NOT MORE THAN $1,000,000 INTERIM CONSTRUCTION FINANCING, CONSISTING OF BOND ANTICIPATION NOTES, GRANT ANTICIPATION NOTES OR A LINE OF CREDIT EVIDENCED BY NOTES, OR ANY COMBINATION OF THE FOREGOING; PROVIDING FOR THE RIGHTS AND REMEDIES OF AND SECURITY FOR THE REGISTERED OWNERS OF SUCH BONDS AND NOTES; AUTHORIZING EXECUTION AND DELIVERY OF A TRUST INDENTURE SECURING THE NOTES; APPROVING AND AUTHORIZING OR RATIFYING A LOAN AGREEMENT AND SUPPLEMENTAL LOAN AGREEMENT RELATING TO SUCH BONDS; AUTHORIZING THE SALE AND PROVIDING FOR THE TERMS AND PROVISIONS OF SUCH BONDS AND NOTES AND ADOPTING OTHER PROVISIONS RELATING THERETO.

BE IT ORDAINED AND ENACTED BY THE COUNCIL OF THE TOWN OF BUFFALO:

ARTICLE I

STATUTORY AUTHORITY, FINDINGS AND DEFINITIONS

Section 1.01. Authority for this Ordinance. This Ordinance (together with any ordinance, order or resolution supplemental hereto or amendatory hereof, the "Bond Legislation") is adopted pursuant to the provisions of Chapter 16, Article 13 of the West Virginia Code of 1931, as amended (the "Act"), and other applicable provisions of law.

Section 1.02. Findings. It is hereby found, determined and declared that:

A. The Town of Buffalo (the "Issuer") is a municipal corporation and political subdivision of the State of West Virginia in Putnam County of said State.

B. The Issuer presently owns and operates a public sewage treatment, collection and transportation system. However, it is deemed necessary and desirable for the health, safety, advantage, convenience and welfare of the inhabitants of the Issuer that there be acquired and constructed certain additions, betterments and improvements for the existing sewerage facilities of the Issuer, consisting of a treatment plant, four lift stations, a complete collector system, and all appurtenant facilities (the "Project") which constitute properties for the collection and transportation of liquid or solid wastes, sewage or industrial wastes (the existing sewerage facilities of the Issuer, the Project and any further additions, improvements or betterments thereto or extensions thereof is herein called the "System") at an estimated cost of $3,349,000 in accordance with the plans and specifications prepared by the Consulting Engineers, which plans and specifications have heretofore been filed with the Issuer.

C. The estimated revenues to be derived in each year after completion of the Project from the operation of the System will be sufficient to pay all the costs of the operation and maintenance of said System, the principal of and interest on the Bonds and all Sinking Fund, Reserve Account and other payments provided for herein, all as such terms are hereinafter defined.

D. It is deemed necessary for the Issuer to issue its Sewer Revenue Bonds in the total aggregate principal amount of not more than $1,000,000 in three series, being the Series 1990 A Bonds in the aggregate principal amount of not more than $500,000, the Series 1990 B Bonds in the aggregate principal amount of not more than $100,000 and the Series 1990 C Bonds in the aggregate principal amount of not more than $400,000 (collectively, the "Original Bonds"), and (at the option of the Issuer) to issue its sewerage system bond anticipation notes prior to issuance of the Original Bonds and contemporaneously therewith, or as soon as practicable thereafter, to issue its sewerage system grant anticipation notes, and/or a note or notes evidencing a line of credit, or any combination of the foregoing (collectively, the "Notes") in the aggregate principal amount of not more than $1,000,000 to temporarily finance costs of acquisition and construction of the Project. Said costs shall be deemed to include the cost of all property rights, easements and franchises deemed necessary or convenient therefor; interest upon the Notes during the term thereof and upon the Bonds prior to and during acquisition or construction and for a period not exceeding 6 months after completion of acquisition or construction of the Project; amounts which may be

deposited in the Reserve Accounts; engineering and legal expenses; expenses for estimates of costs and revenues; expenses for plans, specifications and surveys; other expenses necessary or incident to determining the feasibility or practicability of the enterprise, administrative expense, commitment fees, fees of the Authority (as hereinafter defined), discount, initial fees for the services of registrars, paying agents, depositories or trustees or other costs in connection with the sale of the Bonds and Notes and such other expenses as may be necessary or incidental to the financing herein authorized, the construction or acquisition of the Project and the placing of same in operation, and the performance of the things herein required or permitted, in connection with any thereof, including, with respect to the Notes, any fees for the providing of a letter of credit, as hereinafter defined, and any costs of obtaining insurance thereon; provided, that reimbursement to the Issuer for any amounts expended by it for allowable costs prior to the issuance of the Bonds or the Notes or the repayment of indebtedness incurred by the Issuer for such purposes, shall be deemed Costs of the Project, as hereinafter defined.

E. The period of usefulness of the System after completion of the Project is not less than 40 years.

F. It is in the best interests of the Issuer that its Original Bonds constituting the Series 1990 A Bonds and the Series 1990 B Bonds be sold to the Authority (as hereinafter defined) pursuant to the terms and provisions of a loan agreement and a supplemental loan agreement (collectively, the "Loan Agreement") to be entered into between the Issuer and the Authority, in form satisfactory to the Issuer and the Authority, as shall be approved by supplemental resolution, and, further, it is in the best interests of the Issuer that its Original Bonds constituting the Series 1990 C Bonds be sold to the Purchaser (as hereinafter defined) pursuant to the terms and provisions of a Letter of Conditions dated March 21, 1989, an amended Letter of Conditions dated June 27, 1989, an amended Letter of Conditions dated February 8, 1990, and all amendments thereto (collectively, the "Letter of Conditions").

G. There are not outstanding any obligations of the Issuer which will rank prior to or on a parity with the Bonds as to lien, pledge and sources of and security for payment. The Series 1990 A Bonds and the Series 1990 C Bonds shall be on parity with each other with respect to lien, pledge and sources of and security for payment and in all other respects, except as otherwise provided herein. The Series 1990 B Bonds shall be junior and subordinate to the Series 1990 A Bonds and the Series 1990 C Bonds with respect to lien, pledge and sources of and security for payment and in all other respects. The grant anticipation notes, if issued, will not be

payable from the Net Revenues, but shall be payable from Grant Receipts, Surplus Revenues, certain proceeds of such grant anticipation notes and proceeds of a letter of credit, if any, all as shall be set forth in the Indenture and/or the Supplemental Resolution authorizing the Notes or such grant anticipation notes. The bond anticipation notes, if issued, will be payable from the proceeds of the Bonds (or individual series thereof), certain proceeds of such bond anticipation notes and the Net Revenues, if necessary and if available, all as shall be set forth in the Indenture and/or the Supplemental Resolution authorizing the Notes or such bond anticipation notes.

H. The Issuer has complied with all requirements of West Virginia law relating to authorization of the acquisition and construction of the Project and the operation of the System, including, without limitation, the imposition of rates and charges, and the issuance of the Bonds and the Notes, or will have so complied prior to issuance of any thereof, including, among other things and without limitation, the obtaining of a Certificate of Convenience and Necessity from the Public Service Commission of West Virginia by final order, the time for rehearing and appeal of which will either have expired prior to the issuance of the Bonds or any of the Notes or such final order will not be subject to appeal.

I. Pursuant to the Act, the Issuer has heretofore established a Sanitary Board and the Sanitary Board has petitioned the Council to issue the Bonds and Notes, as needed for the purposes set forth herein.

J. The Issuer is a governmental unit which has general taxing powers to finance operations of or facilities of the nature of the Project and the System; 95% or more of the net proceeds of the issues of the Original Bonds and the Notes are to be used for local governmental activities of the Issuer (or of a governmental unit the jurisdiction of which is entirely within the jurisdiction of the Issuer); and the Issuer, all subordinate entities, all entities which issue obligations on behalf of the Issuer, and all entities formed or, to the extent provided under Section 148 of the Code, herein defined, availed of, to avoid the purposes of Section 148(f)(4)(C) of the Code and all other entities benefiting thereby reasonably expect to issue less than $5,000,000 aggregate principal amount of tax-exempt obligations (other than private activity bonds) during the calendar year in which the Notes and/or the Bonds are to be issued.

Section 1.03. Bond Legislation Constitutes Contract. In consideration of the acceptance of the Bonds and the Notes by those who shall be the Registered Owners of the same from time to time, this Bond Legislation shall be deemed to be and shall constitute a contract

between the Issuer and such Bondholders and such Noteholders, and the covenants and agreements herein set forth to be performed by the Issuer shall be for the equal benefit, protection and security of the Registered Owners of any and all of such Bonds and Notes, respectively, all which shall be of equal rank and without preference, priority or distinction between any one Bond of a series and any other Bonds of the same series and between any one Note of a series and any other Note of the same series, by reason of priority of issuance or otherwise, except as expressly provided therein and herein.

Section 1.04. Definitions. The following terms shall have the following meanings herein unless the context expressly requires otherwise:

"Act" means Chapter 16, Article 13 of the West Virginia Code of 1931, as amended and in effect on the date of enactment hereof.

"Authority" means the West Virginia Water Development Authority, which is expected to be the original purchaser of the Original Bonds constituting the Series 1990 A Bonds and the Series 1990 B Bonds, or any other agency of the State of West Virginia that succeeds to the functions of the Authority.

"Authorized Officer" means the Mayor of the Issuer or any acting Mayor duly appointed by the Governing Body.

"Bond Construction Trust Fund" means the Bond Construction Trust Fund established by Section 5.01 hereof.

"Bondholder," "Holder of the Bonds," "Holder" or any similar term whenever used herein with respect to an outstanding Bond or Bonds, means the person in whose name such Bond is registered.

"Bond Legislation," "Ordinance," "Bond and Notes Ordinance" or "Local Act" means this Bond and Notes Ordinance and all ordinances, orders and resolutions supplemental hereto or amendatory hereof.

"Bond Registrar" shall have the meaning stated in Section 3.03 hereof, as applicable.

"Bond Year" means each one-year period (or shorter period from the date of issue of the Original Bonds) that ends at the close of business on the day in the calendar year that is selected by the Issuer, which must be the last day of a compounding interval used in computing the yield on the issue under the Code, and shall be October 1 unless otherwise required under the Code.

"Bonds" means the Original Bonds, and any bonds on a parity therewith authorized to be issued hereunder.

"Code" means the Internal Revenue Code of 1986, as amended, and the Regulations.

"Commission" means the West Virginia Municipal Bond Commission or any other agency of the State of West Virginia that succeeds to the functions of the Commission.

"Consulting Engineers" means Randolph Engineering, Scott Depot, West Virginia, or any engineer or firm of engineers that shall at any time hereafter be retained by the Issuer as Consulting Engineers for the System.

"Costs" or "Costs of the Project" means those costs described in Section 1.02D hereof to be a part of the cost of construction and acquisition of the Project.

"Depository Bank" means the bank designated as such in the Supplemental Resolution, and its successors and assigns, which shall be a member of FDIC.

"EPA" means the United States Environmental Protection Agency and any successor to the functions of the EPA.

"EPA Grant" means the grant from the EPA pursuant to the commitment therefor.

"FDIC" means the Federal Deposit Insurance Corporation and any successor to the functions of the FDIC.

"Fiscal Year" means each 12-month period beginning on July 1 and ending on the succeeding June 30.

"Governing Body" means the council of the Issuer, as may hereafter be constituted.

"Government Obligations" means direct obligations of, or obligations the timely payment of the principal of and interest on which is guaranteed by, the United States of America.

"Grant Agreement" means a written commitment for the payment of the EPA Grant or any of the Other Grants, specifying the amount of such Grant, the terms and conditions upon which such Grant is made and the date or dates or event or events upon which such Grant is to be paid to the Issuer; provided that, "EPA Grant Agreement" means only

the Grant Agreement relating to the EPA Grant and "Other Grant Agreements" means only those Grant Agreements relating to the Other Grants.

"Grant Receipts" means all moneys received by the Issuer on account of any Grant after the date of issuance of any Grant Anticipation Notes; provided that "EPA Grant Receipts" means only Grant Receipts on account of the EPA Grant, and "Other Grant Receipts" means only Grant Receipts on account of any or all of the Other Grants.

"Grants" means, collectively, the EPA Grant and the Other Grants, as hereinafter defined.

"Gross Revenues" means the aggregate gross operating and non-operating revenues of the System, as hereinafter defined, determined in accordance with generally accepted accounting principles, after deduction of prompt payment discounts, if any, and reasonable provision for uncollectible accounts; provided, that "Gross Revenues" does not include any gains from the sale or other disposition of, or from any increase in the value of, capital assets (including Qualified Investments, as hereinafter defined, purchased pursuant to Article 8.01 hereof) or any Tap Fees, as hereinafter defined.

"Herein," "hereto" and similar words shall refer to this entire Bond Legislation.

"Indenture" or "Trust Indenture" means the Trust Indenture which may, at the Issuer's option, be entered into between the Issuer and the Trustee relating to the Notes and all supplements or amendments thereto.

"Independent Certified Public Accountants" shall mean any certified public accountant or firm of certified public accountants that shall at any time hereafter be retained by the Issuer to prepare an independent annual or special audit of the accounts of the System or for any other purpose except keeping the accounts of the System in the normal operation of its business and affairs.

"Investment Property" means any security (as said term is defined in Section 165(g)(2)(A) or (B) of the Code), obligation, annuity contract, investment-type property or any residential rental property for family units which is not located within the jurisdiction of the Issuer and which is not acquired to implement a court ordered or approved housing desegregation plan, excluding, however, obligations the interest on which is excluded from gross income, under Section 103 of the Code, for federal income tax purposes other than

specified private activity bonds as defined in Section 57(a)(5)(C) of the Code.

"Issuer," "Borrower" or "Town" means The Town of Buffalo, in Putnam County, West Virginia, and, unless the context clearly indicates otherwise, includes the Governing Body and the Sanitary Board of the Issuer.

"Letter of Conditions" means the Letter of Conditions of the Purchaser dated March 21, 1989, the amended Letter of Conditions of the Purchaser dated June 27, 1989, the amended Letter of Conditions of the Purchaser dated February 8, 1990, and all amendments thereto.

"Loan Agreement" shall mean, collectively, the Loan Agreement and the Supplemental Loan Agreement, to be entered into between the Authority and the Issuer providing for the purchase of the Original Bonds constituting the Series 1990 A Bonds and the Series 1990 B Bonds from the Issuer by the Authority, the forms of which shall be approved, and the execution and delivery by the Issuer authorized and directed or ratified by the Supplemental Resolution.

"Mayor" means the Mayor of the Issuer.

"Net Proceeds" means the face amounts of the Original Bonds, plus accrued interest and premium, if any, less original issue discount, if any, and less proceeds deposited in the Reserve Accounts. For purposes of the Private Business Use limitations set forth herein, the term Net Proceeds shall include any amounts resulting from the investment of proceeds of the Original Bonds, without regard to whether or not such investment is made in tax-exempt obligations.

"Net Revenues" means the balance of the Gross Revenues remaining after deduction of Operating Expenses, as hereinafter defined.

"Nonpurpose Investment" means any Investment Property which is acquired with the gross proceeds or any other proceeds of the Original Bonds and is not acquired in order to carry out the governmental purpose of the Original Bonds.

"Noteholder," "Holder of the Notes" or any similar term means the person, whenever used herein with respect to an outstanding Note or Notes, in whose name such Note is registered.

"Notes" means, collectively, the not more than $1,000,000 in aggregate principal amount of sewerage system bond anticipation notes, grant anticipation notes and/or notes evidencing a line of credit, or any combination of the foregoing, and originally authorized

hereby, which may be issued by the Issuer, the terms of which shall be set forth in one or more Supplemental Resolutions, and unless the context clearly indicates otherwise, the terms "Notes" includes any refunding Notes of the Issuer.

"Notes Construction Trust Fund" means the Notes Construction Trust Fund which may be established by the Indenture.

"Notes Debt Service Fund" means the Notes Debt Service Fund which may be established by the Indenture.

"Notes Registrar" means the bank to be designated as such in the Indenture and/or the Supplemental Resolution and its successors and assigns.

"Operating Expenses" means the reasonable, proper and necessary costs of repair, maintenance and operation of the System and includes, without limiting the generality of the foregoing, administrative, engineering, legal, auditing and insurance expenses, other than those capitalized as part of the Costs, fees and expenses of the Authority, fiscal agents, the Depository Bank, Registrar, Paying Agent and the Trustee (all as herein defined), other than those capitalized as part of the Costs, payments to pension or retirement funds, taxes and such other reasonable operating costs and expenses as should normally and regularly be included under generally accepted accounting principles; provided, that "Operating Expenses" does not include payments on account of the principal of or redemption premium, if any, or interest on the Bonds or Notes, charges for depreciation, losses from the sale or other disposition of, or from any decrease in the value of, capital assets, amortization of debt discount or such miscellaneous deductions as are applicable to prior accounting periods.

"Original Bonds" or "Bonds originally authorized hereby" or similar phrases mean, collectively, the not more than $500,000 in aggregate principal amount of Series 1990 A Bonds, the not more than $100,000 in aggregate principal amount of Series 1990 B Bonds and the not more than $400,000 in aggregate principal amount of Series 1990 C Bonds, issued for the purpose of paying a portion of the Costs of the Project and for such other purposes permitted and authorized by this Bond Legislation.

"Original Notes Purchaser" means, in the event Notes are issued, the original purchaser of such Notes, as shall be named in the Supplemental Resolution, and, in the event a note or notes evidencing a line of credit are issued, such bank or banks as shall be named in a resolution supplemental hereto.

"Other Grants" means, collectively, the grant from the Purchaser (as hereinafter defined) and the grant from the Department of Housing and Urban Development (Small Cities Block Grant), together with any other grant hereafter received by the Issuer to aid in financing any Costs.

"Outstanding," when used with reference to Bonds or Notes and as of any particular date, describes all Bonds theretofore and thereupon being authenticated (where applicable) and delivered or all Notes theretofore and thereupon being authenticated and delivered except (i) any Bond or Note cancelled by the Bond Registrar, or Notes Registrar, at or prior to said date; (ii) any Bond or Note for the payment of which moneys, equal to its principal amount and redemption premium, if applicable, with interest to the date of maturity or redemption shall be in trust hereunder or under the Indenture, as applicable, and set aside for such payment (whether upon or prior to maturity); (iii) any Bond or Note deemed to have been paid as provided in Article X hereof or as provided in the Indenture, as applicable; and (iv) for purposes of consents or other action by a specified percentage of Bondholders or Noteholders, any Bonds or Notes registered to the Issuer.

"Parity Bonds" means additional Bonds issued under the provisions and within the limitations prescribed by Section 7.07 hereof.

"Paying Agent" means the bank or banks or other entity designated as such for the Bonds and/or the Notes in the Indenture or in the Supplemental Resolution or such entity or authority as may be designated by the Issuer.

"Private Business Use" means use directly or indirectly in a trade or business carried on by a natural person, including all persons "related" to such person within the meaning of Section 144(a)(3) of the Code, or in any activity carried on by a person other than a natural person, including all persons "related" to such person within the meaning of Section 144(a)(3) of the Code, excluding, however, use by a state or local governmental unit and use as a member of the general public. All of the foregoing shall be determined in accordance with the Code, including, without limitation, giving due regard to "incidental use," if any, of the proceeds of the issue and/or proceeds used for "qualified improvements," if any.

"Program" means the Authority's loan program, under which the Authority purchases the water development revenue bonds of local governmental entities satisfying certain legal and other requirements with the proceeds of water development revenue bonds of the Authority.

"Project" means the acquisition and construction of certain additions, betterments and improvements for the existing sewerage facilities of the Issuer, consisting generally of a treatment plant, four lift stations, a complete collector system, and all appurtenant facilities.

"Purchaser" or "Government" means the United States Department of Agriculture, Farmers Home Administration, which is expected to be the original purchaser of the Original Bonds constituting the Series 1990 C Bonds, and any successor thereof.

"Qualified Investments" means and includes any of the following:

(a) Government Obligations;

(b) Government Obligations which have been stripped of their unmatured interest coupons, interest coupons stripped from Government Obligations, and receipts or certificates evidencing payments from Government Obligations or interest coupons stripped from Government Obligations;

(c) Bonds, debentures, notes or other evidences of indebtedness issued by any of the following agencies: Banks for Cooperatives; Federal Intermediate Credit Banks; Federal Home Loan Bank System; Export-Import Bank of the United States; Federal Land Banks; Government National Mortgage Association; Tennessee Valley Authority; or Washington Metropolitan Area Transit Authority;

(d) Any bond, debenture, note, participation certificate or other similar obligations issued by the Federal National Mortgage Association to the extent such obligation is guaranteed by the Government National Mortgage Association or issued by any other federal agency and backed by the full faith and credit of the United States of America;

(e) Time accounts (including accounts evidenced by time certificates of deposit, time deposits or other similar banking arrangements) which, to the extent not insured by the FDIC or Federal Savings and Loan Insurance Corporation,

shall be secured by a pledge of Government Obligations, provided, that said Government Obligations pledged either must mature as nearly as practicable coincident with the maturity of said time accounts or must be replaced or increased so that the market value thereof is always at least equal to the principal amount of said time accounts;

(f) Money market funds or similar funds whose only assets are investments of the type described in paragraphs (a) through (e) above;

(g) Repurchase agreements, fully secured by investments of the types described in paragraphs (a) through (e) above, with banks or national banking associations which are members of FDIC or with government bond dealers recognized as primary dealers by the Federal Reserve Bank of New York, provided, that said investments securing said repurchase agreements either must mature as nearly as practicable coincident with the maturity of said repurchase agreements or must be replaced or increased so that the market value thereof is always at least equal to the principal amount of said repurchase agreements, and provided further that the holder of such repurchase agreement shall have a prior perfected security interest in the collateral therefor; must have (or its agent must have) possession of such collateral; and such collateral must be free of all claims by third parties;

(h) The West Virginia "consolidated fund" managed by the West Virginia State Board of Investments pursuant to Chapter 12, Article 6 of the West Virginia Code of 1931, as amended; and

(i) Obligations of States or political subdivisions or agencies thereof, the interest on which is excluded from gross income for federal income tax purposes, and which are rated at least "A" by Moody's Investors Service, Inc. or Standard & Poor's Corporation.

"Recorder" or "City Clerk" means the Recorder of the Issuer.

"Registered Owner," "Noteholder," "Bondholder," "Holder" or any similar term means whenever used herein with respect to an outstanding Bond, Note, Bonds or Notes, the person in whose name such Bond or Note is registered.

"Registrar" means, as appropriate, either the Bond Registrar or the Notes Registrar or both.

"Regulations" means temporary and permanent regulations promulgated under the Code or any predecessor thereto.

"Renewal and Replacement Fund" means the Renewal and Replacement Fund established by Section 5.01 hereof.

"Revenue Fund" means the Revenue Fund established by Section 5.01 hereof.

"Sanitary Board" means the Sanitary Board of the Issuer.

"Series 1990 A Bonds" or "Series A Bonds" means the not more than $500,000 in aggregate principal amount of Sewer Revenue Bonds, Series 1990 A, of the Issuer.

"Series 1990 A Bonds Reserve Account" means the Series 1990 A Bonds Reserve Account established in the Series 1990 A Bonds Sinking Fund pursuant to Section 5.02 hereof.

"Series 1990 A Bonds Reserve Requirement" means, as of any date of calculation, the maximum amount of principal and interest which will become due on the Series 1990 A Bonds in the then current or any succeeding year.

"Series 1990 A Bonds Sinking Fund" means the Series 1990 A Sinking Fund established by Section 5.02 hereof.

"Series 1990 B Bonds" or "Series B Bonds" means the not more than $100,000 in aggregate principal amount of Sewer Revenue Bonds, Series 1990 B, of the Issuer.

"Series 1990 B Bonds Reserve Account" means the Series 1990 B Bonds Reserve Account established in the Series 1990 B Bonds Sinking Fund pursuant to Section 5.02 hereof.

"Series 1990 B Bonds Reserve Requirement" means, as of the date of calculation, the maximum amount of principal which will become due on the Series 1990 B Bonds in the then current or any succeeding year.

"Series 1990 B Bonds Sinking Fund" means the Series 1990 B Bonds Sinking Fund established by Section 5.02 hereof.

"Series 1990 C Bonds" or "Series C Bonds" means the not more than $400,000 in aggregate principal amount of Sewer Revenue Bonds, Series 1990 C, of the Issuer.

"Series 1990 C Bonds Reserve Account" means the Series 1990 C Bonds Reserve Account established by Section 5.02 hereof.

"State" means the State of West Virginia.

"Supplemental Resolution" means any resolution, ordinance or order of the Issuer supplementing or amending this Ordinance and, when preceded by the article "the," refers specifically to the supplemental resolution or resolutions authorizing the sale of any or all of the Notes or the sale of the Original Bonds, as the case may be; provided, that any matter intended by this Ordinance to be included in the Supplemental Resolution with respect to the Notes or the Original Bonds, as the case may be, and not so included may be included in another Supplemental Resolution.

"Surplus Revenues" means the Net Revenues not required by the Bond Legislation to be set aside and held for the payment of or security for the Bonds or any other obligations of the Issuer, including, without limitation, the Renewal and Replacement Fund and the Reserve Accounts, the proceeds of which Bonds or other obligations are to be used to pay Costs of the Project.

"System" means the public service properties for the collection, treatment, purification or disposal of liquid or solid wastes, sewage or industrial wastes, owned by the Issuer, and any additions, improvements, betterments and extensions thereto hereafter constructed or acquired from any sources whatsoever, and includes the Project.

"Tap Fees" means the fees, if any, paid by prospective customers of the System in order to connect thereto.

"Trustee" means the banking institution designated as trustee for the Noteholders under the Indenture, if any, its successors and assigns.

Words importing singular number shall include the plural number in each case and vice versa; words importing persons shall include firms and corporations; and words importing the masculine, feminine or neutral gender shall include any other gender.

ARTICLE II

AUTHORIZATION OF ACQUISITION AND CONSTRUCTION OF THE PROJECT

Section 2.01. Authorization of Acquisition and Construction of the Project. There is hereby authorized and ordered the acquisition and construction of the Project, at an estimated cost of $3,349,000, in accordance with the plans and specifications which have been prepared by the Consulting Engineers, heretofore filed in the office of the Governing Body. The proceeds of the Notes and the Bonds hereby authorized shall be applied as provided in the Indenture, if any, and Article VI hereof, respectively.

ARTICLE III

AUTHORIZATION, TERMS, EXECUTION, REGISTRATION AND SALE OF BONDS; AUTHORIZATION AND EXECUTION OF LOAN AGREEMENT

Section 3.01. Authorization of Bonds. For the purposes of capitalizing interest on the Series 1990 A Bonds and the Series 1990 C Bonds, funding a reserve account for each series of Original Bonds, paying Costs of the Project not otherwise provided for and paying certain costs of issuance of the Original Bonds and related costs, or any one or more of such purposes, as determined by the Supplemental Resolution there shall be and are authorized to be issued negotiable Original Bonds of the Issuer, in an aggregate principal amount of not more than $1,000,000. Said Bonds shall be issued in three series, to be designated respectively, "Sewer Revenue Bonds, Series 1990 A," in the aggregate principal amount of not more than $500,000, "Sewer Revenue Bonds, Series 1990 B," in the aggregate principal amount of not more than $100,000, and "Sewer Revenue Bonds, Series 1990 C," in the aggregate principal amount of not more than $400,000, and shall have such terms as set forth hereinafter and in the Supplemental Resolution. Such Bonds shall be issued contemporaneously with or prior to issuance of the grant anticipation notes, if any. The proceeds of the Bonds remaining after funding of the Reserve Accounts (if funded from Bond proceeds) and capitalization of interest, if any, shall be deposited in or credited to the Bond Construction Trust Fund established by Section 5.01 hereof.

Section 3.02. Terms of Bonds. A. The Series 1990 A Bonds and the Series 1990 B Bonds shall bear interest at such rate or rates, not exceeding the then legal maximum, payable semiannually on such dates; shall mature on such dates and in such amounts; and shall be redeemable, in whole or in part, all as the Issuer shall prescribe in a Supplemental Resolution. The Series 1990 A Bonds and the Series 1990 B Bonds shall be payable as to principal at the office of the Paying Agent, in any coin or currency which, on the dates of payment of principal is legal tender for the payment of public or private debts under the laws of the United States of America. Interest on the Series 1990 A Bonds and the Series 1990 B Bonds shall be paid by check or draft of the Paying Agent mailed to the registered owner thereof at the address as it appears on the books of the Bond Registrar, or by such other method as shall be mutually agreeable so long as the Authority is the Registered Owner thereof.

B. The Series 1990 C Bonds shall be issued in the form of a single, fully registered Bond in the principal amount of not to exceed $400,000, numbered CR-1, shall be dated the date of delivery thereof and shall be in such principal amount as set forth in a

Supplemental Resolution. The Series 1990 C Bonds shall bear interest from the date of delivery, payable monthly at the rate not exceeding the then legal maximum as the Issuer shall prescribe in a Supplemental Resolution, and shall be sold for the par value thereof. The Series 1990 C Bonds shall be subject to prepayment of scheduled monthly installments, or any portion thereof, at the option of the Issuer, and shall be payable as provided in a Supplemental Resolution and/or in the Bond form hereinafter set forth.

Unless otherwise provided by the Supplemental Resolution or herein, the Original Bonds shall be issued in the form of a single bond for each series, with the Series 1990 A Bonds and the Series 1990 B Bonds being fully registered to the Authority and the Series 1990 C Bonds fully registered to the Purchaser, with a debt service schedule attached to the Series 1990 A Bonds and the Series 1990 B Bonds, representing the aggregate principal amount of each series, and shall mature in principal installments, all as provided in the Supplemental Resolution. The Bonds of each series shall be exchangeable at the option and expense of the Holder for other fully registered Bonds of the same series in aggregate principal amount equal to the amount of said Bonds then Outstanding and being exchanged, with principal installments or maturities, as applicable, corresponding to the dates of payment of principal installments of said Bonds; provided, that neither the Authority nor the Purchaser shall be obligated to pay any expenses of such exchange.

Subsequent series of Bonds, if any, shall be issued in fully registered form and in denominations as determined by a Supplemental Resolution. The Bonds shall be dated as of the date specified in a Supplemental Resolution and shall bear interest from such date except as otherwise expressly provided herein.

Section 3.03. Bond Registrar. A. The Bond Registrar for the Series 1990 A Bonds and the Series 1990 B Bonds shall be the bank or other entity to be designated as such in the Supplemental Resolution and its successors and assigns.

B. The Issuer shall be the Bond Registrar with respect to the Series 1990 C Bonds and will keep or cause to be kept, at its office, sufficient books for the registration and transfer of the Series 1990 C Bonds, and, upon presentation for such purpose, the Issuer shall, under such reasonable regulations as it may prescribe, register the Series 1990 C Bonds initially issued pursuant hereto and register the transfer, or cause to be registered, on such books, the transfer of the Series 1990 C Bonds as hereinafter provided.

The Issuer shall accept the Series 1990 C Bonds for registration or transfer only if ownership thereof is to be registered

in the name of the Government, an individual (including joint ownership), a corporation, a partnership or a trust, and only upon receipt of the social security number of each individual, the federal employer identification number of each corporation or partnership or the social security numbers of the settlor and beneficiaries of each trust, and the federal employer identification number and date of each trust and the name of the trustee of each trust and/or such other identifying number and information as may be required by law.

Section 3.04. Execution of Bonds. The Bonds shall be executed in the name of the Issuer by the Mayor, and the seal of the Issuer shall be affixed thereto or imprinted thereon and attested by the Recorder. In case any one or more of the officers who shall have signed or sealed any of the Bonds shall cease to be such officer of the Issuer before the Bonds so signed and sealed have been actually sold and delivered, such Bonds may nevertheless be sold and delivered as herein provided and may be issued as if the person who signed or sealed such Bonds had not ceased to hold such office. Any Bonds may be signed and sealed on behalf of the Issuer by such person as at the actual time of the execution of such Bonds shall hold the proper office in the Issuer, although at the date of such Bonds such person may not have held such office or may not have been so authorized.

Section 3.05. Authentication and Registration. No Bond shall be valid or obligatory for any purpose or entitled to any security or benefit under this Bond Legislation unless and until the Certificate of Authentication and Registration on such Bond, substantially in the forms set forth in Section 3.10, shall have been manually executed by the Bond Registrar. Any such executed Certificate of Authentication and Registration upon any such Bond shall be conclusive evidence that such Bond has been authenticated, registered and delivered under this Bond Legislation. The Certificate of Authentication and Registration on any Bond shall be deemed to have been executed by the Bond Registrar if manually signed by an authorized officer of the Bond Registrar, but it shall not be necessary that the same officer sign the Certificate of Authentication and Registration on all of the Bonds issued hereunder. The provisions of this Section 3.05 relating to authentication and other provisions of this Bond Legislation relating to authentication of Bonds shall not apply to the Series 1990 C Bonds, notwithstanding anything herein to the contrary.

Section 3.06. Negotiability, Transfer and Registration. Subject to the provisions for transfer of registration set forth below, the Bonds shall be and have all of the qualities and incidents of negotiable instruments under the Uniform Commercial Code of the State of West Virginia, and each successive Holder, in accepting any of said Bonds shall be conclusively deemed to have agreed that such

Bonds shall be and have all of the qualities and incidents of negotiable instruments under the Uniform Commercial Code of the State of West Virginia, and each successive Holder shall further be conclusively deemed to have agreed that said Bonds shall be incontestable in the hands of a bona fide holder for value.

So long as any of the Bonds remain outstanding, the Bond Registrar for the Bonds other than the Series 1990 C Bonds, shall keep and maintain books for the registration and transfer of the respective series of Bonds.

Subject to the provisions of Section 3.03 with respect to the Series 1990 C Bonds, the registered Bonds shall be transferable only upon the books of the Bond Registrar, by the Registered Owner thereof in person or by his attorney duly authorized in writing, upon surrender thereto together with a written instrument of transfer satisfactory to the Bond Registrar duly executed by the Registered Owner or his duly authorized attorney.

In all cases in which the privilege of exchanging Bonds or transferring the registered Bonds are exercised, Bonds shall be delivered in accordance with the provisions of this Bond Legislation. All Bonds surrendered in any such exchanges or transfers shall forthwith be cancelled by the Bond Registrar. For every such exchange or transfer of Bonds, the Bond Registrar may make a charge sufficient to reimburse it for any tax, fee or other governmental charge required to be paid with respect to such exchange or transfer and the cost of preparing each new Bond upon each exchange or transfer, and any other expenses of the Bond Registrar incurred in connection therewith, which sum or sums shall be paid by the Issuer. The Bond Registrar shall not be obliged to make any such exchange or transfer of Bonds during the period commencing on the 15th day of the month preceding an interest payment date on the Bonds or, in the case of any proposed redemption of Bonds, next preceding the date of the selection of Bonds to be redeemed, and ending on such interest payment date or redemption date.

Section 3.07. Bonds Mutilated, Destroyed, Stolen or Lost. In case any Bond shall become mutilated or be destroyed, stolen or lost, the Issuer may, in its discretion, issue and deliver, or the Bond Registrar shall, if so advised by the Issuer, authenticate (where applicable) and deliver, a new Bond of the same series and of like tenor as the Bonds so mutilated, destroyed, stolen or lost, in exchange and substitution for such mutilated Bond, upon surrender and cancellation of such mutilated Bond, or in lieu of and substitution for the Bond destroyed, stolen or lost, and upon the Holder's furnishing satisfactory indemnity and complying with such other reasonable regulations and conditions as the Issuer may prescribe and paying such expenses as the Issuer and the Bond Registrar may incur.

All Bonds so surrendered shall be cancelled by the Bond Registrar and held for the account of the Issuer. If any such Bond shall have matured or be about to mature, instead of issuing a substitute Bond, the Issuer may pay the same, upon being indemnified as aforesaid, and if such Bond be lost, stolen or destroyed, without surrender thereof.

Section 3.08. Bonds not to be Indebtedness of the Issuer. The Bonds shall not, in any event, be or constitute an indebtedness of the Issuer within the meaning of any constitutional or statutory provision or limitation, but shall be payable solely from the Net Revenues derived from the operation of the System as herein provided and amounts, if any, in the respective Reserve Accounts. No holder or holders of any of the Bonds shall ever have the right to compel the exercise of the taxing power of the Issuer to pay the Bonds or the interest thereon.

Section 3.09. Bonds Secured by Pledge of Net Revenues; Series 1990 B Bonds to be Junior and Subordinate to Series 1990 A Bonds and Series 1990 C Bonds. The payment of the debt service of all the Series 1990 A Bonds and all the Series 1990 C Bonds shall be secured forthwith equally and ratably with each other by a lien on the Net Revenues derived from the System on a parity basis. The payment of the debt service of all the Series 1990 B Bonds shall also be secured forthwith equally and ratably with each other by a lien on the Net Revenues derived from the System, but such lien shall be junior and subordinate to the lien on said Net Revenues in favor of the Holders of the Series 1990 A Bonds and the Series 1990 C Bonds. Such Net Revenues in an amount sufficient to pay the principal of and interest on and other payments for the Bonds and to make the payments into the Sinking Funds, the Reserve Accounts and the Renewal and Replacement Fund, hereinafter established, are hereby irrevocably pledged to the payment of the principal of and interest on the Bonds as the same become due.

Section 3.10. Form of Original Bonds. The text of the Original Bonds shall be in substantially the following forms, with such omissions, insertions and variations as may be necessary and desirable and authorized or permitted hereby, or by any Supplemental Resolution or supplemental ordinance adopted prior to the issuance thereof:

[Form of Series 1990 A Bond]

UNITED STATES OF AMERICA
STATE OF WEST VIRGINIA
THE TOWN OF BUFFALO
SEWER REVENUE BOND, SERIES 1990 A

No. AR-____ $_____

KNOW ALL MEN BY THESE PRESENTS: That THE TOWN OF BUFFALO, a municipal corporation and political subdivision of the State of West Virginia in Putnam County of said State (the "Issuer"), for value received, hereby promises to pay, solely from the special funds provided therefor, as hereinafter set forth, to the West Virginia Water Development Authority (the "Authority") or registered assigns the sum of _____
_____
($_____), in installments on _____ 1 of each year as set forth on the "Schedule of Annual Debt Service" attached as Exhibit A hereto and incorporated herein by reference with interest on each installment at the rate per annum set forth on said Exhibit A.

The interest rate on each installment shall run from the original date of delivery of this Bond to the Authority and payment therefor, and until payment of such installment, and such interest shall be payable on April 1 and October 1 in each year, beginning _____, 19_____. Principal installments of this Bond are payable in any coin or currency which, on the respective dates of payment of such installments, is legal tender for the payment of public and private debts under the laws of the United States of America, at the office of the West Virginia Municipal Bond Commission, Charleston, West Virginia (the "Paying Agent"). The interest on this Bond is payable by check or draft of the Paying Agent mailed to the registered owner hereof at the address as it appears on the books of One Valley Bank, National Association, Charleston, West Virginia, as registrar (the "Bond Registrar") on the 15th day of the month next preceding an interest payment date, or by such other method as shall be mutually agreeable so long as the Authority is the registered owner hereof.

This Bond may be redeemed prior to its stated date of maturity in whole or in part, but only with the express written consent of the Authority, and upon the terms and conditions prescribed

by, and otherwise in compliance with, the Loan Agreement between the Issuer and the Authority, dated _____, 19_____.

This Bond is issued (i) to pay a portion of the costs of acquisition and construction of certain additions, betterments and improvements for the existing sewerage facilities of the Issuer (the "Project"); (ii) [to pay interest on the Bonds of this Series (the "Bonds") during the construction of the Project and for not more than 6 months thereafter]; (iii) [to fund a reserve account for the Bonds]; and (iv) to pay certain costs of issuance hereof and related costs. The existing sewerage system of the Issuer, the Project, and any further additions, betterments or improvements thereto is herein called the "System." This Bond is issued under the authority of and in full compliance with the Constitution and statutes of the State of West Virginia, including particularly Chapter 16, Article 13 of the West Virginia Code of 1931, as amended (the "Act"), and an Ordinance duly enacted by the Issuer on _____, 19_____, and a Supplemental Resolution duly adopted by the Issuer on _____, 19_____ (collectively called the "Bond Legislation"), and is subject to all the terms and conditions thereof. The Bond Legislation provides for the issuance of additional bonds under certain conditions, and such bonds would be entitled to be paid and secured equally and ratably from and by the funds and revenues and other security provided for the Bonds under the Bond Legislation.

This Bond is issued concurrently with the Sewer Revenue Bonds, Series 1990 B, of the Issuer (the "Series 1990 B Bonds"), issued in the aggregate principal amount of $_____, which Series 1990 B Bonds are junior and subordinate with respect to lien, pledge and sources of and security for payment to the Bonds.

THIS BOND IS ON PARITY WITH RESPECT TO LIEN, PLEDGE AND SOURCES OF AND SECURITY FOR PAYMENT, AND IN ALL RESPECTS, WITH THE ISSUER'S SEWER REVENUE BONDS, SERIES 1990 C, ISSUED CONCURRENTLY HEREWITH IN THE AGGREGATE PRINCIPAL AMOUNT OF $_____ AND DESCRIBED IN THE BOND LEGISLATION (THE "SERIES 1990 C BONDS"), EXCEPT TO THE EXTENT OTHERWISE PROVIDED IN THE BOND LEGISLATION.

This Bond is payable only from and secured by a pledge of the Net Revenues (as defined in the Bond Legislation) to be derived from the operation of the System, moneys in the Reserve Account created under the Bond Legislation for the Bonds (the "Series 1990 A Bonds Reserve Account"), and unexpended proceeds of the Bonds and the Series 1990 B Bonds. Such Net Revenues shall be sufficient to pay the principal of and interest on all bonds which may be issued pursuant to the Act and which shall be set aside as a special fund hereby

pledged for such purpose. This Bond does not constitute a corporate indebtedness of the Issuer within the meaning of any constitutional or statutory provisions or limitations, nor shall the Issuer be obligated to pay the same or the interest hereon except from said special fund provided from the Net Revenues, the moneys in the Series 1990 A Bonds Reserve Account and unexpended proceeds of the Bonds and the Series 1990 B Bonds. Pursuant to the Bond Legislation, the Issuer has covenanted and agreed to establish and maintain just and equitable rates and charges for the use of the System and the services rendered thereby, which shall be sufficient, together with other revenues of the System, to provide for the reasonable expenses of operation, repair and maintenance of the System, and to leave a balance each year equal to at least 115% of the maximum amount payable in any year for principal of and interest on the Bonds, the Series 1990 B Bonds, the Series 1990 C Bonds, and all other obligations secured by a lien on or payable from such revenues prior to or on a parity with the Bonds, the Series 1990 B Bonds or the Series 1990 C Bonds, provided however, that so long as there exists in the Series 1990 A Bonds Reserve Account an amount at least equal to the maximum amount of principal and interest which will become due on the Bonds in the then current or any succeeding year, and in the respective reserve accounts established for the Series 1990 B Bonds, the Series 1990 C Bonds and any other obligations outstanding prior to or on a parity with the Bonds, the Series 1990 B Bonds or the Series 1990 C Bonds, an amount at least equal to the requirement therefor, such percentage may be reduced to 110%. The Issuer has entered into certain further covenants with the registered owners of the Bonds for the terms of which reference is made to the Bond Legislation. Remedies provided the registered owners of the Bonds are exclusively as provided in the Bond Legislation, to which reference is here made for a detailed description thereof.

Subject to the registration requirements set forth herein, this Bond is transferable, as provided in the Bond Legislation, only upon the books of the Bond Registrar by the registered owner, or by its attorney duly authorized in writing, upon the surrender of this Bond together with a written instrument of transfer satisfactory to the Bond Registrar duly executed by the registered owner or its attorney duly authorized in writing.

Subject to the registration requirements set forth herein, this Bond, under the provision of the Act is, and has all the qualities and incidents of, a negotiable instrument under the Uniform Commercial Code of the State of West Virginia.

All money received from the sale of this Bond, after reimbursement and repayment of all amounts advanced for preliminary expenses as provided by law, shall be applied solely to the payment

of the Costs of the Project described in the Bond Legislation, and there shall be and hereby is created and granted a lien upon such moneys, until so applied, in favor of the owner of this Bond.

IT IS HEREBY CERTIFIED, RECITED AND DECLARED that all acts, conditions and things required to exist, happen and be performed precedent to and in the issuance of this Bond have existed, have happened, and have been performed in due time, form and manner as required by law, and that the amount of this Bond, together with all other obligations of the Issuer, does not exceed any limit prescribed by the Constitution or statutes of the State of West Virginia and that a sufficient amount of the revenues of the System has been pledged to and will be set aside into said special fund by the Issuer for the prompt payment of the principal of and interest on this Bond.

All provisions of the Bond Legislation, resolutions and statutes under which this Bond is issued shall be deemed to be a part of the contract evidenced by this Bond to the same extent as if written fully herein.

IN WITNESS WHEREOF, THE TOWN OF BUFFALO has caused this Bond to be signed by its Mayor and its corporate seal to be hereunto affixed and attested by its Recorder, and has caused this Bond to be dated _____, 19_____.

[SEAL]

_____
Mayor

ATTEST:

_____
Recorder

(Form of)

CERTIFICATE OF AUTHENTICATION AND REGISTRATION

This Bond is one of the Series 1990 A Bonds described in the within-mentioned Bond Legislation and has been duly registered in the name of the registered owner set forth above, as of the date set forth below.

Date: _____

ONE VALLEY BANK, NATIONAL ASSOCIATION,
as Bond Registrar

By _____
Its Authorized Officer

EXHIBIT A

SCHEDULE OF ANNUAL DEBT SERVICE

(Form of)

ASSIGNMENT

FOR VALUE RECEIVED the undersigned sells, assigns, and transfers unto

the within Bond and does hereby irrevocably constitute and appoint _____, Attorney to transfer the said Bond on the books kept for registration of the within Bond of the said Issuer with full power of substitution in the premises.

Dated: _____, _____.

_____

In the presence of:

_____

[Form of Series 1990 B Bond]

UNITED STATES OF AMERICA
STATE OF WEST VIRGINIA
THE TOWN OF BUFFALO
SEWER REVENUE BOND, SERIES 1990 B

No. BR-____ $_____

KNOW ALL MEN BY THESE PRESENTS: That THE TOWN OF BUFFALO, a municipal corporation and political subdivision of the State of West Virginia in Putnam County of said State (the "Issuer"), for value received, hereby promises to pay, solely from the special funds provided therefor, as hereinafter set forth, to the West Virginia Water Development Authority (the "Authority") or registered assigns the sum of _____ ($_____), in annual installments on _____ 1 of each year as set forth on the "Schedule of Annual Debt Service" attached as Exhibit A hereto and incorporated herein by reference, without interest.

Principal installments of this Bond are payable in any coin or currency which, on the respective dates of payment of such installments, is legal tender for the payment of public and private debts under the laws of the United States of America, at the office of the West Virginia Municipal Bond Commission, Charleston, West Virginia (the "Paying Agent").

This Bond may be redeemed prior to its stated date of maturity in whole or in part, but only with the express written consent of the Authority, and upon the terms and conditions prescribed by, and otherwise in compliance with, the Supplemental Loan Agreement between the Issuer and the Authority, dated _____, 19____.

This Bond is issued (i) to pay a portion of the costs of acquisition and construction of certain additions, betterments and improvements for the existing sewerage facilities of the Issuer (the "Project"); (ii) [to fund a reserve account for the Bonds of this Series (the "Bonds")]; and (iii) to pay certain costs of issuance hereof and related costs. The existing sewerage system of the Issuer, the Project, and any further additions, betterments or improvements thereto is herein called the "System." This Bond is issued under the authority of and in full compliance with the Constitution and statutes

of the State of West Virginia, including particularly Chapter 16, Article 13 of the West Virginia Code of 1931, as amended (the "Act"), and an Ordinance duly enacted by the Issuer on _____, 19_____, and a Supplemental Resolution duly adopted by the Issuer on _____, 19_____ (collectively called the "Bond Legislation"), and is subject to all the terms and conditions thereof. The Bond Legislation provides for the issuance of additional bonds under certain conditions, and such bonds would be entitled to be paid and secured equally and ratably from and by the funds and revenues and other security provided for the Bonds under the Bond Legislation.

THIS BOND IS JUNIOR AND SUBORDINATE WITH RESPECT TO LIEN, PLEDGE AND SOURCES OF AND SECURITY FOR PAYMENT TO CERTAIN OUTSTANDING SEWER REVENUE BONDS OF THE ISSUER AS FOLLOWS:

(i) SEWER REVENUE BONDS, SERIES 1990 A, ISSUED CONCURRENTLY HEREWITH IN THE AGGREGATE PRINCIPAL AMOUNT OF $_____ AND DESCRIBED IN THE BOND LEGISLATION (THE "SERIES 1990 A BONDS"); AND

(ii) SEWER REVENUE BONDS, SERIES 1990 C, ISSUED CONCURRENTLY HEREWITH IN THE AGGREGATE PRINCIPAL AMOUNT OF $_____ AND DESCRIBED IN THE BOND LEGISLATION (THE "SERIES 1990 C BONDS").

This Bond is payable only from and secured by a pledge of the Net Revenues (as defined in the Bond Legislation) to be derived from the operation of the System after there has first been paid from said Net Revenues all payments then due and owing on account of the Series 1990 A Bonds and the Series 1990 C Bonds, all moneys in the reserve account created under the Bond Legislation for the Bonds (the "Series 1990 B Bonds Reserve Account") and unexpended proceeds of the Bonds. Such Net Revenues shall be sufficient to pay the principal of and interest on all bonds which may be issued pursuant to the Act and which shall be set aside as a special fund hereby pledged for such purpose. This Bond does not constitute a corporate indebtedness of the Issuer within the meaning of any constitutional or statutory provisions or limitations, nor shall the Issuer be obligated to pay the same, except from said special fund provided from the Net Revenues, the moneys in the Series 1990 B Bonds Reserve Account and unexpended Bond proceeds. Pursuant to the Bond Legislation, the Issuer has covenanted and agreed to establish and maintain just and equitable rates and charges for the use of the System and the services rendered thereby, which shall be sufficient, together with other

revenues of the System, to provide for the reasonable expenses of operation, repair and maintenance of the System, and to leave a balance each year equal to at least 115% of the maximum amount payable in any year for principal of and interest, if any, on the Bonds, the Series 1990 A Bonds, the Series 1990 C Bonds and all other obligations secured by a lien on or payable from such revenues prior to or on a parity with the Series 1990 A Bonds, the Series 1990 C Bonds or the Bonds, provided however, that so long as there exists in the Series 1990 B Bonds Reserve Account and the reserve accounts established for the Series 1990 A Bonds and the Series 1990 C Bonds, respectively, amounts at least equal to the maximum amount of principal and interest, if any, which will become due on the Bonds, the Series 1990 A Bonds and the Series 1990 C Bonds in the then current or any succeeding year, and any reserve account for any such prior or parity obligations is funded at least at the requirement therefor, such percentage may be reduced to 110%. The Issuer has entered into certain further covenants with the registered owners of the Bonds for the terms of which reference is made to the Bond Legislation. Remedies provided the registered owners of the Bonds are exclusively as provided in the Bond Legislation, to which reference is here made for a detailed description thereof.

Subject to the registration requirements set forth herein, this Bond is transferable, as provided in the Bond Legislation, only upon the books of One Valley Bank, National Association, Charleston, West Virginia, as registrar (the "Bond Registrar") by the registered owner, or by its attorney duly authorized in writing, upon the surrender of this Bond together with a written instrument of transfer satisfactory to the Bond Registrar duly executed by the registered owner or its attorney duly authorized in writing.

Subject to the registration requirements as set forth herein, this Bond, under the provision of the Act is, and has all the qualities and incidents of, a negotiable instrument under the Uniform Commercial Code of the State of West Virginia.

All money received from the sale of this Bond, after reimbursement and repayment of all amounts advanced for preliminary expenses as provided by law, shall be applied solely to the payment of the Costs of the Project described in the Bond Legislation, and there shall be and hereby is created and granted a lien upon such moneys, until so applied, in favor of the registered owners of the Bonds, which lien is subordinate to the lien in favor of the registered owners of the Series 1990 A Bonds and the Series 1990 C Bonds to the extent provided in the Bond Legislation.

IT IS HEREBY CERTIFIED, RECITED AND DECLARED that all acts, conditions and things required to exist, happen and be performed precedent to and in the issuance of this Bond have existed, have happened, and have been performed in due time, form and manner as required by law, and that the amount of this Bond, together with all other obligations of the Issuer, does not exceed any limit prescribed by the Constitution or statutes of the State of West Virginia and that a sufficient amount of the revenues of the System has been pledged to and will be set aside into said special fund by the Issuer for the prompt payment of the principal of this Bond.

All provisions of the Bond Legislation, resolutions and statutes under which this Bond is issued shall be deemed to be a part of the contract evidenced by this Bond to the same extent as if written fully herein.

IN WITNESS WHEREOF, THE TOWN OF BUFFALO has caused this Bond to be signed by its Mayor and its corporate seal to be hereunto affixed and attested by its Recorder, and has caused this Bond to be dated _____, 19_____.

[SEAL]

_____
Mayor

ATTEST:

_____
Recorder

(Form of)

CERTIFICATE OF AUTHENTICATION AND REGISTRATION

This Bond is one of the Series 1990 B Bonds described in the within-mentioned Bond Legislation and has been duly registered in the name of the registered owner set forth above, as of the date set forth below.

Date: _____

ONE VALLEY BANK, NATIONAL ASSOCIATION,
as Bond Registrar

By _____
Its Authorized Officer

EXHIBIT A

SCHEDULE OF ANNUAL DEBT SERVICE

(Form of)

ASSIGNMENT

FOR VALUE RECEIVED the undersigned sells, assigns, and transfers unto

the within Bond and does hereby irrevocably constitute and appoint _____, Attorney to transfer the said Bond on the books kept for registration of the within Bond of the said Issuer with full power of substitution in the premises.

Dated: _____, _____.

_____

In the presence of:

_____

[Form of Series 1990 C Bond]

UNITED STATES OF AMERICA
STATE OF WEST VIRGINIA
THE TOWN OF BUFFALO
SEWER REVENUE BOND, SERIES 1990 C

No. CR-____ $_____

FOR VALUE RECEIVED, THE TOWN OF BUFFALO (herein called "Borrower") promises to pay to the order of the United States of America, acting through the Farmers Home Administration, United States Department of Agriculture (the "Government"), or its registered assigns, at its National Finance Office, St. Louis, Missouri 63103, or at such other place as the Government may hereafter designate in writing, the principal sum of _____ _____ DOLLARS ($_____), plus interest on the unpaid principal balance at the rate of _____% per annum. The said principal and interest shall be paid in the following installments on the following dates: Monthly installments of interest only, commencing 30 days following delivery of the Bond and continuing on the corresponding day of each month for the first twenty-four months after the date hereof, and $_____, covering principal and interest, thereafter on said corresponding day of each month, except that the final installment shall be paid at the end of 40 years from the date of this Bond, in the sum of the unpaid principal and interest due on the date thereof, and except that prepayments may be made as provided hereinbelow. The consideration herefor shall support any agreement modifying the foregoing schedule of payments.

If the total amount of the loan is not advanced at the time of loan closing, the loan shall be advanced to Borrower as requested by Borrower and approved by the Government and interest shall accrue on the amount of each advance from its actual date as shown on the Record of Advances attached hereto as a part hereof.

Every payment made on any indebtedness evidenced by this Bond shall be applied first to interest computed to the effective date of the payment and then to principal.

Prepayments of scheduled installments, or any portion thereof, may be made at any time at the option of Borrower. Refunds and extra payments, as defined in the regulations of the Farmers Home Administration according to the source of funds involved, shall, after

payment of interest, be applied to the installments last to become due under this Bond and shall not affect the obligation of Borrower to pay the remaining installments as scheduled herein.

If the Government at any time assigns this Bond and insures the payment thereof, Borrower shall continue to make payments to the Government as collection agent for the holder.

While this Bond is held by an insured lender, prepayments as above authorized made by Borrower may, at the option of the Government, be remitted by the Government to the holder promptly or, except for final payment, be retained by the Government and remitted to the holder on either a calendar quarter basis or an annual installment due date basis. The effective date of every payment made by Borrower, except payments retained and remitted by the Government on an annual installment due date basis, shall be the date of the United States Treasury check by which the Government remits the payment to the holder. The effective date of any prepayment retained and remitted by the Government to the holder on an annual installment due date basis shall be the date of the prepayment by Borrower and the Government will pay the interest to which the holder is entitled accruing between the effective date of any such prepayment and the date of the Treasury check to the holder.

Any amount advanced or expended by the Government for the collection hereof or to preserve or protect any security herefor, or otherwise under the terms of any security or other instrument executed in connection with the loan evidenced hereby, at the option of the Government shall become a part of and bear interest at the same rate as the principal of the debt evidenced hereby and be immediately due and payable by Borrower to the Government without demand. Borrower agrees to use the loan evidenced hereby solely for purposes authorized by the Government.

Borrower hereby certifies that it is unable to obtain sufficient credit elsewhere to finance its actual needs at reasonable rates and terms, taking into consideration prevailing private and cooperative rates and terms in or near its community for loans for similar purposes and periods of time.

This Bond, together with any additional bonds ranking on a parity herewith which may be issued and outstanding for the purpose of providing funds for financing costs of construction and acquisition of additions, extensions and improvements to the sewerage system (the "System") of the Borrower, is payable solely from the revenues to be derived from the operation of the System after there have been first paid from such revenues the reasonable current costs of operation and

maintenance of the System. This Bond does not in any manner constitute an indebtedness of the Borrower within the meaning of any constitutional or statutory provision or limitation, nor shall the Borrower be obligated to pay the same or the interest thereon except from the special fund so provided.

Registration of this Bond is transferable by the registered owner hereof in person or by his, her or its attorney duly authorized in writing, at said office of the Borrower, as Bond Registrar, but only in the manner, subject to the limitations and upon payment of the charges, if any, provided in the herein defined Ordinance, and upon surrender and cancellation of this Bond. Upon such transfer a new Bond or Bonds, of authorized denomination or denominations, for the like principal amount, will be issued to the transferee in exchange herefor.

This Bond, under the provisions of the Act, is and has all the qualities and incidents of a negotiable instrument under the Uniform Commercial Code of the State of West Virginia, but may only be transferred by transfer of registration hereof with the Bond Registrar.

This Bond has been issued under and in full compliance with the Constitution and statutes of the State of West Virginia, including, among others, Chapter 16, Article 13 of the West Virginia Code, as amended (the "Act"), and an Ordinance of the Borrower authorizing issuance of this Bond and a resolution supplemental thereto duly enacted and adopted (collectively, the "Ordinance").

If at any time it shall appear to the Government that Borrower may be able to obtain a loan from a responsible cooperative or private credit source at reasonable rates and terms for loans for similar purposes and periods of time, Borrower will, at the Government's request, apply for and accept such loan in sufficient amount to repay the Government.

This Bond is given as evidence of a loan to Borrower made or insured by the Government pursuant to the Consolidated Farmers Home Rural Development Act. This Bond shall be subject to the present regulations of the Farmers Home Administration and to its future regulations not inconsistent with the express provisions hereof.

THIS BOND IS ON PARITY WITH THE BORROWER'S SEWER REVENUE BONDS, SERIES 1990 A, AND SENIOR AND PRIOR TO THE BORROWER'S SEWER REVENUE BONDS, SERIES 1990 B, WITH RESPECT TO LIEN, PLEDGE AND SOURCES OF AND SECURITY FOR PAYMENT, BOTH ISSUED CONCURRENTLY HEREWITH AND

DESCRIBED IN THE ORDINANCE, EXCEPT TO THE EXTENT OTHERWISE PROVIDED IN THE ORDINANCE.

IN WITNESS WHEREOF, THE TOWN OF BUFFALO has caused this Bond to be executed by its Mayor and its corporate seal to be hereunto affixed or imprinted hereon and attested by its Recorder, and has caused this Bond to be dated _____, 19_____.

THE TOWN OF BUFFALO
(Name of Borrower)

[CORPORATE SEAL]

_____
(Signature of Executive Official)

Mayor
(Title of Executive Official)

Post Office Box 217
(P. O. Box No. or Street Address)

Buffalo, West Virginia 25033
(City, State and Zip Code)

ATTEST:

_____
(Signature of Attesting Official)

Recorder
(Title of Attesting Official)

(Form of).

RECORD OF ADVANCES

	AMOUNT	DATE		AMOUNT	DATE
(1)	$		(6)	$	
(2)	$		(7)	$	
(3)	$		(8)	$	
(4)	$		(9)	$	
(5)	$		(10)	$	

TOTAL $_____

[Form of Assignment]

ASSIGNMENT

FOR VALUE RECEIVED the undersigned sells, assigns, and transfers unto

the within Bond and does hereby irrevocably constitute and appoint _____, Attorney to transfer the said Bond on the books kept for registration of the within Bond of the said Issuer with full power of substitution in the premises.

Dated: _____, _____.

_____

In the presence of:

_____

Section 3.11. Sale of Original Bonds to Authority and Purchaser; Ratification of Execution of Loan Agreement with Authority. The Original Bonds constituting the Series 1990 A Bonds and the Series 1990 B Bonds shall be sold to the Authority, pursuant to the terms and conditions of the Loan Agreement. If not so authorized by previous ordinance or resolution, the Mayor is specifically authorized and directed to execute the Loan Agreement in the form attached hereto as "Exhibit A" and made a part hereof, and the Recorder is directed to affix the seal of the Issuer, attest the same and deliver the Loan Agreement to the Authority, and any such prior execution and delivery is hereby authorized, approved, ratified and confirmed.

The Original Bonds constituting the Series 1990 C Bonds shall be sold to the Purchaser, pursuant to the terms and conditions of the Letter of Conditions.

Section 3.12. "Amended Schedule A" Filing; Tender of Series 1990 B Bonds. Upon completion of acquisition and construction of the Project, the Issuer will file with the Authority a schedule in substantially the form of the "Amended Schedule A" to the Loan Agreement, setting forth the actual costs of the Project and sources of funds therefor. In the event such schedule reflects an excess of funding for the Project, or if the Authority is otherwise advised of an excess, the Authority may tender the Series 1990 B Bonds to the Issuer for payment in an amount equal to such excess to the extent such excess is lawfully available therefor. Notwithstanding the foregoing, if the Issuer has Notes outstanding upon completion of construction of the Project, it will advise the Authority of such fact and submit a second schedule to the Authority upon payment of such Notes, and the Authority will not tender its Series 1990 B Bonds for payment until the outstanding Notes have been paid.

ARTICLE IV

INTERIM CONSTRUCTION FINANCING

Section 4.01. Authorization and General Terms. In order to pay certain Costs of the Project pending receipt of the Grant Receipts or issuance of the Bonds, the Issuer may issue and sell its Notes in an aggregate principal amount not to exceed $1,000,000. The Notes may be in the form of bond anticipation notes, grant anticipation notes and/or as evidence of a line of credit from a commercial bank or other lender, or any combination of the foregoing, at the discretion of the Issuer, and as shall be set forth in one or more resolutions supplemental hereto. The Notes shall bear interest from the date or dates, at such rate or rates, payable on such dates and shall mature on such date or dates and be subject to such prepayment or redemption, all as provided in the Indenture and/or Supplemental Resolution, as applicable.

Section 4.02. Terms of and Security for Notes; Trust Indenture. The Notes, if issued, shall be issued in fully registered form, in the denominations, with such terms and secured in the manner set forth in the Indenture, if applicable (which Indenture in the form to be executed and delivered by the Issuer shall be approved by a Supplemental Resolution), or one or more supplemental resolutions, if no Indenture is used.

Section 4.03. Notes are Special Obligations. The Notes shall be special obligations of the Issuer payable as to principal and interest solely from proceeds of the Bonds or the Net Revenues (if issued in the form of bond anticipation notes), the Grant Receipts, the Surplus Revenues and the letter of credit proceeds (if issued in the form of grant anticipation notes) and from other sources described in the Indenture and/or supplemental resolution or resolutions. The Notes do not and shall not constitute an indebtedness of the Issuer within the meaning of any constitutional or statutory provisions. The general funds of the Issuer are not liable, and neither the full faith and credit nor the taxing power of the Issuer is pledged for the payment of the Notes. The Holders of the Notes shall never have the right to compel the forfeiture of any property of the Issuer. The Notes shall not be a debt of the Issuer, nor a legal or equitable pledge, charge, lien or encumbrance upon any property of the Issuer or upon any of its income, receipts or revenues except as set forth in the Indenture and/or the Supplemental Resolution.

Section 4.04. Letters of Credit. As additional security for any Notes, the Issuer may obtain a letter or letters of credit from a bank or banks, pursuant to which such bank or banks would agree

to pay to the Trustee, upon presentation by the Trustee of certain certificates, the sum or sums set forth therein but not to exceed $500,000 in the aggregate. In the event of a draw under any such letter of credit, the Issuer shall issue its refunding notes to the bank issuing such letter of credit. Any such letter or letters of credit shall be authorized and shall have such terms as shall be set forth in a resolution supplemental hereto.

ARTICLE V

FUNDS AND ACCOUNTS; SYSTEM REVENUES AND APPLICATION THEREOF

Section 5.01. Establishment of Funds and Accounts with Depository Bank. The following special funds or accounts are created with and shall be held by the Depository Bank separate and apart from all other funds or accounts of the Depository Bank and from each other:

(1) Revenue Fund;

(2) Renewal and Replacement Fund; and

(3) Bond Construction Trust Fund.

Section 5.02. Establishment of Funds and Accounts with Commission. The following special funds or accounts are hereby established with the Commission:

(1) Series 1990 A Bonds Sinking Fund;

(a) Within the Series 1990 A Bonds Sinking Fund, the Series 1990 A Bonds Reserve Account;

(2) Series 1990 B Bonds Sinking Fund;

(a) Within the Series 1990 B Bonds Sinking Fund, the Series 1990 B Bonds Reserve Account; and

(3) Series 1990 C Bonds Reserve Account.

Section 5.03. System Revenues; Flow of Funds. A. The entire Gross Revenues derived from the operation of the System shall be deposited upon receipt in the Revenue Fund. The Revenue Fund shall constitute a trust fund for the purposes provided in this Bond Legislation and shall be kept separate and distinct from all other funds of the Issuer and the Depository Bank and used only for the purposes and in the manner herein provided.

(1) The Issuer shall first, each month, pay from the Revenue Fund the Operating Expenses of the System.

(2) The Issuer shall next, (i) each month, on or before the due date of payment of each installment on the Series 1990 C Bonds, transfer from the Revenue Fund and

remit to the National Finance Office designated in the Series 1990 C Bonds (or such other place as may be subsequently provided pursuant to the Series 1990 C Bonds), the amount required to pay the interest on the Series 1990 C Bonds, and to amortize the principal of the Series 1990 C Bonds over the life of such Bond issue, (ii) simultaneously with the transfer set forth in Subsection 5.03A(2)(i), on the first day of each month, commencing 7 months prior to the first date of payment of interest on the Series 1990 A Bonds for which interest has not been capitalized, apportion and set apart out of the Revenue Fund and remit to the Commission, for deposit in the Series 1990 A Bonds Sinking Fund, a sum equal to 1/6th of the amount of interest which will become due on said Series 1990 A Bonds on the next ensuing semiannual interest payment date; provided, that, in the event the period to elapse between the date of such initial deposit in the Series 1990 A Bonds Sinking Fund and the next semiannual interest payment date is less than 7 months, then such monthly payments shall be increased proportionately to provide, one month prior to the next semiannual interest payment date, the required amount of interest coming due on such date, and (iii) simultaneously with the transfer set forth in Subsection 5.03A(2)(i), on the first day of each month, commencing 13 months prior to the first date of payment of principal on the Series 1990 A Bonds, apportion and set apart out of the Revenue Fund and remit to the Commission for deposit in the Series 1990 A Bonds Sinking Fund, a sum equal to 1/12th of the amount of principal which will mature and become due on said Series 1990 A Bonds on the next ensuing principal payment date; provided that, in the event the period to elapse between the date of such initial deposit in the Series 1990 A Bonds Sinking Fund and the next annual principal payment date is less than 13 months then such monthly payments shall be increased proportionately to provide, one month prior to the next annual principal payment date, the required amount of principal coming due on such date. All the payments with respect to principal of and interest on the Series 1990 A Bonds and the Series 1990 C Bonds shall be made on an equal pro rata basis and on a parity with each other to the fullest extent possible.

(3) The Issuer shall next, (i) on each date that payment is made as set forth in Subsection 5.03A(2)(i) above, transfer from the Revenue Fund and remit to the Commission for deposit in the Series 1990 C Bonds Reserve Account, 1/12th of 1/10th of the amount, as of the date of

calculation, equal to the maximum amount of principal and interest which will become due on the Series 1990 C Bonds in any year, until the amount in the Series 1990 C Bonds Reserve Account equals such maximum amount (the "Minimum Reserve"), and (ii) simultaneously with the transfer set forth in Subsection 5.03A(3)(i), on the first day of each month, commencing 13 months prior to the first date of payment of principal of the Series 1990 A Bonds, if not fully funded upon issuance of the Series 1990 A Bonds, apportion and set apart out of the Revenue Fund and remit to the Commission for deposit in the Series 1990 A Bonds Reserve Account, an amount equal to 1/120 of the Series 1990 A Bonds Reserve Requirement; provided, that no further payments shall be made into the Series 1990 A Bonds Reserve Account when there shall have been deposited therein, and as long as there shall remain on deposit therein, an amount equal to the Series 1990 A Bonds Reserve Requirement. After the Series 1990 A Bonds Reserve Requirement and the Minimum Reserve have been accumulated in the respective Reserve Accounts, the Issuer shall monthly deposit into the respective Reserve Accounts such part of the moneys remaining in the Revenue Fund, after such provision for payment of monthly installments on or with respect to the Series 1990 A Bonds and the Series 1990 C Bonds and for payment of Operating Expenses of the System, as shall be required to maintain the Series 1990 A Bonds Reserve Requirement and the Minimum Reserve in the respective Reserve Accounts on an equal pro rata basis and on a parity with each other. Moneys in the Series 1990 A Bonds Reserve Account and the Series 1990 C Bonds Reserve Account shall be used solely to make up any deficiency for monthly payments of the principal of and interest on or with respect to the Series 1990 A Bonds and the Series 1990 C Bonds, respectively, as the same shall become due, on an equal pro rata basis and on a parity with each other, or for prepayment of installments on the Series 1990 A Bonds and the Series 1990 C Bonds pro rata, or for mandatory prepayment of the Series 1990 A Bonds and the Series 1990 C Bonds as hereinafter provided, on a pro rata basis and for no other purpose.

(4) From the moneys remaining in the Revenue Fund, the Issuer shall next, on the first day of each month, transfer to the Renewal and Replacement Fund a sum equal to 2 1/2% of the Gross Revenues each month, exclusive of any payments for account of any Reserve Account. All funds in the Renewal and Replacement Fund shall be kept apart from all other funds of the Issuer or of the Depository Bank and

shall be invested and reinvested in accordance with Article VIII hereof. Withdrawals and disbursements may be made from the Renewal and Replacement Fund for replacements, emergency repairs, improvements or extensions to the System; provided, that any deficiencies in the Series 1990 A Bonds Reserve Account and the Series 1990 C Bonds Reserve Account [except to the extent such deficiency exists because the required payments into such account have not, as of the date of determination of a deficiency, funded such account to the maximum extent required hereby] shall be promptly eliminated with moneys from the Renewal and Replacement Fund on a pro rata basis, and, thereafter, any deficiencies in the Series 1990 Bonds Reserve Account [except to the extent such deficiency exists because the required payments into such account have not, as of the date of determination of a deficiency, funded such account to the maximum extent required hereby] shall next be promptly eliminated with moneys from the Renewal and Replacement Fund.

(5) The Issuer shall next, on the first day of each month, commencing 13 months prior to the first date of payment of principal on the Series 1990 B Bonds, apportion and set apart out of the Revenue Fund and remit to the Commission for deposit in the Series 1990 B Bonds Sinking Fund, a sum equal to 1/12th of the amount of principal which will mature and become due on said Series 1990 B Bonds on the next ensuing principal payment date; provided that, in the event the period to elapse between the date of such initial deposit in the Series 1990 B Bonds Sinking Fund and the next annual principal payment date is less than 13 months then such monthly payments shall be increased proportionately to provide, one month prior to the next annual principal payment date, the required amount of principal coming due on such date.

(6) The Issuer shall next, on the first day of each month, commencing 13 months prior to the first date of payment of principal of the Series 1990 B Bonds, if not fully funded upon issuance of the Series 1990 B Bonds, apportion and set apart out of the Revenue Fund and remit to the Commission for deposit in the Series 1990 B Bonds Reserve Account, an amount equal to 1/120 of the Series 1990 B Bonds Reserve Requirement; provided, that no further payments shall be made into the Series 1990 B Bonds Reserve Account when there shall have been deposited therein, and as long as there shall remain on deposit therein, an amount equal to the Series 1990 B Bonds Reserve Requirement.

Moneys in the Series 1990 A Bonds Sinking Fund and the Series 1990 B Bonds Sinking Fund shall be used only for purposes of paying principal of and interest, if any, on the Series 1990 A Bonds and the Series 1990 C Bonds on a parity basis and on the Series 1990 B Bonds, respectively, as the same shall become due; provided, however, that, notwithstanding anything herein to the contrary, the Holders of the Series 1990 C Bonds shall have no claim to moneys in the Series 1990 A Bonds Sinking Fund, including the Series 1990 A Bonds Reserve Account therein, to the extent such moneys correspond to monthly installments previously paid upon the Series 1990 C Bonds. Moneys in the Series 1990 A Bonds Reserve Account and the Series 1990 B Bonds Reserve Account shall be used only for the purpose of paying principal of and interest, if any, on the Series 1990 A Bonds and the Series 1990 C Bonds on a parity basis and on the Series 1990 B Bonds, respectively, as the same shall come due, when other moneys in the attendant Sinking Fund are insufficient therefor, and for no other purpose.

All investment earnings on moneys in the several Sinking Funds and Reserve Accounts shall be returned, not less than once each year, by the Commission to the Issuer, and such amounts shall, during construction of the Project, be deposited in the Bond Construction Trust Fund, except as otherwise required by the regulations of the Purchaser as to earnings on the Series 1990 C Bonds Reserve Account, and following completion of construction of the Project, shall be deposited in the Revenue Fund and applied in full, first to the next ensuing interest payments, if any, due on the respective series of Bonds, and then to the next ensuing principal payments due thereon.

Any withdrawals from the Series 1990 A Bonds Reserve Account and the Series 1990 C Bonds Reserve Account which result in a reduction in the balance of the Series 1990 A Bonds Reserve Account and the Series 1990 C Bonds Reserve Account to below the Series 1990 A Bonds Reserve Requirement and the Minimum Reserve, respectively, shall be subsequently restored from the first Net Revenues available after all required payments set forth in Subsection 5.03(A)(2) hereof have been made in full for payment of debt service on the Series 1990 A Bonds and the Series 1990 C Bonds.

Any withdrawals from the Series 1990 B Bonds Reserve Account which result in a reduction in the balance of the

Series 1990 B Bonds Reserve Account to below the Series 1990 B Bonds Reserve Requirement shall be subsequently restored from the first Net Revenues available after all required payments set forth in Subsection 5.03(A)(2) and to the Series 1990 A Bonds Reserve Account, the Series 1990 C Bonds Reserve Account, the Renewal and Replacement Fund and the Series 1990 B Bonds Sinking Fund have been made in full.

As and when additional Bonds ranking on a parity with the Bonds are issued, provision shall be made for additional payments into the respective Sinking Fund and otherwise sufficient to pay the interest on such additional parity Bonds and accomplish retirement thereof at maturity and to accumulate a balance in the appropriate Reserve Account or Accounts in an amount or amounts equal to the maximum amount or amounts of principal and interest which will become due in any year for account of the Bonds of such series.

The Issuer shall not be required to make any further payments into the Series 1990 A Bonds Sinking Fund, the Series 1990 B Bonds Sinking Fund or into the Reserve Accounts therein, or into the Series 1990 C Bonds Reserve Account, when the aggregate amount of funds in said respective Sinking Funds and Reserve Accounts are at least equal to the aggregate principal amount of the respective Bonds issued pursuant to this Bond Legislation then Outstanding and all interest to accrue until the respective maturities thereof.

The Commission is hereby designated as the fiscal agent for the administration of the Series 1990 A Bonds Sinking Fund and the Series 1990 B Bonds Sinking Fund and the Series 1990 C Bonds Reserve Account created hereunder, and all amounts required for said Sinking Funds and Reserve Accounts shall be remitted to the Commission from the Revenue Fund by the Issuer at the times provided herein.

The payments into the Series 1990 A Bonds Sinking Fund and the Series 1990 B Bonds Sinking Fund shall be made on the first day of each month, except that when the first day of any month shall be a Sunday or legal holiday then such payments shall be made on the next succeeding business day, and all payments to the Commission shall be remitted to the Commission with appropriate instructions as to the custody, use and application thereof consistent with the provisions of this Bond Legislation.

Moneys in the Reserve Accounts shall be invested and reinvested by the Commission in accordance with Section 8.01 hereof.

The Series 1990 A Bonds Sinking Fund and the Series 1990 B Bonds Sinking Fund, including the Reserve Accounts therein, and the Series 1990 C Bonds Reserve Account, shall be used solely and only for, and are hereby pledged for, the purpose of servicing the respective Bonds and any additional Bonds ranking on a parity therewith that may be issued and Outstanding under the conditions and restrictions and in the priority hereinafter set forth.

Whenever the moneys in the Reserve Accounts of the Series 1990 A Bonds and the Series 1990 C Bonds shall be sufficient to prepay the Series 1990 A Bonds and the Series 1990 C Bonds in full, it shall be the mandatory duty of the Issuer, anything to the contrary herein notwithstanding, to prepay such Bonds at the earliest practical date and in accordance with applicable provisions hereof.

The Depository Bank is hereby designated as the Fiscal Agent for the administration of the Renewal and Replacement Fund as herein provided, and all amounts required for the Renewal and Replacement Fund will be deposited therein by the Issuer upon transfers of funds from the Revenue Fund at the times provided herein, together with written advice stating the amount remitted for deposit into each such fund.

The Depository Bank, at the direction of the Issuer, shall keep the moneys in the Renewal and Replacement Fund invested and reinvested in accordance with Section 8.01 hereof.

B. Whenever all of the required and provided transfers and payments from the Revenue Fund into the several special funds, as hereinbefore provided, are current and there remains in said Revenue Fund a balance in excess of the estimated amounts required to be so transferred and paid into the Series 1990 A Bonds Sinking Fund (including the Reserve Account therein), the Series 1990 B Bonds Sinking Fund (including the Reserve Account therein), the Series 1990 C Bonds Reserve Account, and the Renewal and Replacement Fund during the following month or such other period as required by law, such excess shall be considered Surplus Revenues. Surplus Revenues may be used for any lawful purpose of the System, including, but not limited to, payment to the Trustee for deposit in the Notes Debt Service Fund.

C. The Issuer shall remit from the Revenue Fund to the Commission, the Registrar, the Paying Agent or the Depository Bank, on such dates as the Commission, the Registrar, the Paying Agent or the Depository Bank, as the case may be, shall require, such additional sums as shall be necessary to pay the Depository Bank's charges and the Paying Agent fees then due.

D. All funds provided for in this Section shall constitute trust funds and shall be used only for the purposes and in the order provided herein, and until so used, the Holders of the Series 1990 A Bonds and the Series 1990 C Bonds shall have a lien thereon, and, thereafter, subject and subordinate to the liens of the Holders of the Series 1990 A Bonds and the Series 1990 C Bonds, the Holders of the Series 1990 B Bonds shall have a lien thereon.The moneys in excess of the sum insured by the maximum amounts insured by FDIC in the Revenue Fund and the Renewal and Replacement Fund shall at all times be secured, to the full extent thereof in excess of such insured sum, by Qualified Investments as shall be eligible as security for deposits of State and municipal funds under the laws of the State.

E. If on any monthly payment date the revenues are insufficient to place the required amount in any of the funds and accounts as hereinabove provided, the deficiency shall be made up in the subsequent payments in addition to the payments which would otherwise be required to be made into the funds and accounts on the subsequent payment dates; provided, however, that the priority of curing deficiencies in the funds and accounts herein shall be in the same order as payments are to be made pursuant to this Section 5.03 and the Net Revenues shall be applied to such deficiencies before being applied to any other payments hereunder.

F. All remittances made by the Issuer to the Commission shall clearly identify the fund or account into which each amount is to be deposited.

G. The Gross Revenues of the System shall only be used for purposes of the System.

H. All Tap Fees shall be deposited by the Issuer, as received, in the Bond Construction Trust Fund, and following completion of the Project, shall be deposited in the Revenue Fund and may be used for any lawful purpose of the System, provided that, in the event Notes are issued, Tap Fees may, with the written consent of the Authority and the Purchaser be deposited otherwise.

I. The Issuer shall, prior to delivery of the Series 1990 C Bonds, provide evidence that there will be at least

384 bona fide users upon the System on completion of the Project, in full compliance with the requirements and conditions of the Purchaser.

J. The Issuer may designate another bank or trust company insured by FDIC as Depository Bank if the Depository Bank should cease for any reason to serve or if the Governing Body determines by resolution that the Depository Bank or its successor should no longer serve as Depository Bank. Upon any such change, the Governing Body will cause notice of the change to be sent by registered or certified mail to the Purchaser and the Authority.

ARTICLE VI

BOND PROCEEDS; CONSTRUCTION DISBURSEMENTS

Section 6.01. Application of Bond Proceeds; Pledge of Unexpended Bond Proceeds. From the moneys received from the sale of any or all of the Original Bonds, the following amounts shall be first deducted and deposited in the order set forth below:

A. From the proceeds of the Series 1990 A Bonds, there shall first be deposited with the Commission in the Series 1990 A Bonds Sinking Fund, the amount, if any, specified in the Supplemental Resolution as capitalized interest; provided, that such amount may not exceed the amount necessary to pay interest on the Series 1990 A Bonds for the period commencing on the date of issuance of the Bonds and ending 6 months after the estimated date of completion of acquisition or construction of the Project.

B. Next, from the proceeds of the Series 1990 A Bonds, there shall be deposited with the Commission in the Series 1990 A Bonds Reserve Account, from the proceeds of the Series 1990 B Bonds, there shall be deposited with the Commission in the Series 1990 B Bonds Reserve Account and from the proceeds of the Series 1990 C Bonds, there shall be deposited with the Commission in the Series 1990 C Bonds Reserve Account, the respective sums, if any, set forth in the Supplemental Resolution for funding of the Reserve Accounts.

C. Next, from the proceeds of the Series 1990 A Bonds and the Series 1990 C Bonds, there shall first be credited to the Bond Construction Trust Fund and then paid, any and all borrowings by the Issuer made for the purpose of temporarily financing a portion of the Costs of the Project, including interest accrued thereon to the date of such payment.

D. The remaining moneys derived from the sale of the Bonds shall be deposited upon receipt with the Depository Bank in the Bond Construction Trust Fund in the manner set forth in the Supplemental Resolution and applied solely to payment of Costs of the Project in the manner set forth in Section 6.02.

E. The Depository Bank shall act as a trustee and fiduciary for the Bondholders with respect to the Bond Construction Trust Fund and shall comply with all requirements with respect to the disposition of the Bond Construction Trust Fund set forth in the Bond Legislation. Moneys in the Bond Construction Trust Fund shall be used solely to pay Costs of the Project and until so expended are hereby

pledged as additional security for the Series 1990 A Bonds and the Series 1990 C Bonds, and, thereafter, for the Series 1990 B Bonds; provided, however, that such pledge shall only extend to such moneys as have been actually paid to the Bond Construction Trust Fund by the original purchaser of the respective series of Bonds secured thereby. In the event that Notes are issued, the disposition of funds in the Bonds Construction Trust Fund may be modified from that set forth herein, with the written consent of the Authority and the Purchaser. To the extent required by the Purchaser, in addition to the other requirements herein, proceeds of the Series 1990 C Bonds in the Bond Construction Trust Fund in excess of the amount insured by FDIC shall be secured at all times by the Depository Bank in a manner lawful for securing deposits of State and municipal funds under the laws of the State.

F. There shall additionally be established with the Depository Bank such separate accounts and subaccounts within the Bond Construction Trust Fund as are set forth in the Supplemental Resolution so that the Issuer and the Depository Bank may at all times ascertain the source of all funds in the Bond Construction Trust Fund.

Section 6.02. Disbursements From the Bond Construction Trust Fund. Payments for Costs of the Project shall be made monthly.

Except as provided in Section 6.01 hereof, disbursements from the Bond Construction Trust Fund (except for the costs of issuance of the Original Bonds which shall be made upon request of the Issuer), shall be made only after submission to the Depository Bank of a certificate, signed by an Authorized Officer and the Consulting Engineers and as to any proceeds of the Series 1990 C Bonds, a representative of the Purchaser, if the Purchaser so requires, stating:

(A) That none of the items for which the payment is proposed to be made has formed the basis for any disbursement theretofore made;

(B) That each item for which the payment is proposed to be made is or was necessary in connection with the Project and constitutes a Cost of the Project;

(C) That each of such costs has been otherwise properly incurred; and

(D) That payment for each of the items proposed is then due and owing.

In case any contract provides for the retention of a portion of the contract price, the Depository Bank shall disburse from the Bond Construction Trust Fund only the net amount remaining after deduction of any such portion. All payments made from the Bond Construction Trust Fund shall be presumed by the Depository Bank to be made for the purposes set forth in said certificate, and the Depository Bank shall not be required to monitor the application of disbursements from the Bond Construction Trust Fund. The Consulting Engineers shall from time to time file with the Depository Bank written statements advising the Depository Bank of its then authorized representative.

Pending such application, moneys in the Bond Construction Trust Fund, including any accounts therein, shall be invested and reinvested in Qualified Investments at the written direction of the Issuer, except as otherwise required by the Purchaser with respect to proceeds of the Series 1990 C Bonds in the Bond Construction Trust Fund.

After completion of the Project, as certified by the Consulting Engineers, and all costs thereof have been paid, the Depository Bank shall transfer any moneys remaining in the Bond Construction Trust Fund consisting of Series 1990 A Bond and Series 1990 B Bond proceeds to the Series 1990 A Bonds Reserve Account and when fully funded, to the Series 1990 B Bonds Reserve Account, and shall transfer any moneys remaining in the Bond Construction Trust Fund consisting of Series 1990 C Bond proceeds to the Series 1990 C Bonds Reserve Account, and when all Reserve Accounts are fully funded, shall return such remaining moneys to the Issuer for deposit in the Revenue Fund, except that, if otherwise required, any balance in the Bond Construction Trust Fund of proceeds of the Series 1990 C Bonds shall be disposed of in accordance with any requirements of the regulations of the Purchaser. The Issuer shall thereafter, apply such moneys in full, first to the next ensuing interest payments, if any, due on the respective series of Bonds and thereafter to the next ensuing principal payments due thereon. Notwithstanding the foregoing, if the Authority tenders any of its Series 1990 B Bonds to the Issuer pursuant to the provisions of the Supplemental Loan Agreement, such moneys shall be applied to the purchase of such Series 1990 B Bonds.

ARTICLE VII

ADDITIONAL COVENANTS OF THE ISSUER

Section 7.01. General Covenants of the Issuer. All the covenants, agreements and provisions of this Bond Legislation shall be and constitute valid and legally binding covenants of the Issuer and shall be enforceable in any court of competent jurisdiction by any Holder or Holders of the Bonds. In addition to the other covenants, agreements and provisions of this Bond Legislation, the Issuer hereby covenants and agrees with the Holders of the Bonds as hereinafter provided in this Article VII. All such covenants, agreements and provisions shall be irrevocable, except as provided herein, as long as any of said Bonds or the interest thereon is Outstanding and unpaid.

Until the payment in full of the principal of and interest on the Notes when due, and to the extent they do not materially adversely affect Bondholders, the covenants, agreements and provisions contained in this Bond Legislation shall, where applicable, also inure to the benefit of the Holders of the Notes and the Trustee therefor and constitute valid and legally binding covenants of the Issuer, enforceable in any court of competent jurisdiction by the Trustee or any Holder or Holders of said Notes as prescribed in the Indenture; provided, that Section 7.09 shall not be applied to the Grant Anticipation Notes.

Section 7.02. Bonds and Notes not to be Indebtedness of the Issuer. Neither the Bonds nor the Notes shall be or constitute an indebtedness of the Issuer within the meaning of any constitutional, statutory or charter limitation of indebtedness, but shall be payable solely from the funds pledged for such payment by this Bond Legislation. No Holder or Holders of any Bonds or Notes, shall ever have the right to compel the exercise of the taxing power of the Issuer to pay said Bonds or Notes or the interest thereon.

Section 7.03. Bonds Secured by Pledge of Net Revenues. The payment of the debt service of the Series 1990 A Bonds and the Series 1990 C Bonds issued hereunder shall be secured forthwith equally and ratably by a lien on the Net Revenues derived from the operation of the System on a parity basis. The payment of the debt service of the Series 1990 B Bonds issued hereunder shall be secured forthwith equally and ratably by a lien on said Net Revenues, but such lien shall be junior and subordinate to the lien on said Net Revenues in favor of the Holders of the Series 1990 A Bonds and the Series 1990 C Bonds. The revenues derived from the System, in an amount sufficient to pay the principal of and interest on the Bonds

and to make the payments into the Sinking Funds, the Reserve Accounts, and all other payments provided for in the Bond Legislation are hereby irrevocably pledged, in the manner provided herein, to the payment of the principal of and interest on the Bonds as the same become due, and for the other purposes provided in the Bond Legislation.

Section 7.04. Initial Schedule of Rates and Charges. The initial schedule of rates and charges for the services and facilities of the System shall be as set forth in the ordinance of the Issuer finally enacted June 5, 1989, which rates and charges are hereby approved, ratified and confirmed.

Section 7.05. Sale of the System. Except as otherwise required by law, the System may not be sold, mortgaged, leased or otherwise disposed of except as a whole, or substantially as a whole, and only if the net proceeds to be realized shall be sufficient to pay fully all the Bonds and Notes, if any, Outstanding, or to effectively defease this Bond Legislation in accordance with Section 10.01 hereof and, if entered into and not previously defeased, the Indenture in accordance with Section 8.01 thereof. The proceeds from any such sale, mortgage, lease or other disposition of the System shall, with respect to the Series 1990 A Bonds and the Series 1990 B Bonds, immediately be remitted to the Commission for deposit in the Sinking Funds, and with respect to the Series 1990 C Bonds, immediately be remitted to the National Finance Office designated in the Series 1990 C Bonds, and, with the written permission of the Authority and the Purchaser, or in the event the Authority and the Purchaser are no longer Bondholders, the Issuer shall direct the Commission and the National Finance Office to apply such proceeds to the payment of principal at maturity of and interest on the Bonds. Any balance remaining after the payment of all the Bonds and interest thereon shall be remitted to the Issuer by the Commission unless necessary for the payment of other obligations of the Issuer payable out of the revenues of the System. With respect to the Notes, such proceeds in an amount sufficient to pay the Notes in full shall be applied to the payment of the Notes, either at maturity or, if allowable under the Supplemental Resolution or Indenture, prior thereto.

The foregoing provision notwithstanding, the Issuer shall have and hereby reserves the right to sell, lease or otherwise dispose of any of the property comprising a part of the System hereinafter determined in the manner provided herein to be no longer necessary, useful or profitable in the operation thereof. Prior to any such sale, lease or other disposition of such property, if the amount to be received therefor, together with all other amounts received during the same Fiscal Year for such sales, leases or other dispositions of such properties, is not in excess of $10,000, the Issuer shall, by resolution, determine that such property comprising a part of the

System is no longer necessary, useful or profitable in the operation thereof and may then provide for the sale of such property. The proceeds of any such sale shall be deposited in the Renewal and Replacement Fund. If the amount to be received from such sale, lease or other disposition of said property, together with all other amounts received during the same Fiscal Year for such sales, leases or other dispositions of such properties, shall be in excess of $10,000 but not in excess of $50,000, the Issuer shall first, determine upon consultation with the Consulting Engineers that such property comprising a part of the System is no longer necessary, useful or profitable in the operation thereof and may then, if it be so advised, by resolution duly adopted, authorize such sale, lease or other disposition of such property upon public bidding. The proceeds derived from any such sale, lease or other disposition of such property, aggregating during such Fiscal Year in excess of $10,000 and not in excess of $50,000, shall with the written consent of the Authority and the Purchaser, be remitted by the Issuer to the Commission for deposit in the Sinking Funds and to the National Finance Office and shall be applied only to the purchase of Bonds of the last maturities then Outstanding at prices not greater than the par value thereof plus 3% of such par value or otherwise. Such payment of such proceeds into the Sinking Fund or the Renewal and Replacement Fund shall not reduce the amounts required to be paid into said funds by other provisions of this Bond Legislation. No sale, lease or other disposition of the properties of the System shall be made by the Issuer if the proceeds to be derived therefrom, together with all other amounts received during the same Fiscal Year for such sales, leases, or other dispositions of such properties, shall be in excess of $50,000 and insufficient to pay all Bonds then Outstanding without the prior approval and consent in writing of the Holders, or their duly authorized representatives, of over 50% in amount of the Bonds then Outstanding and the Consulting Engineers. The Issuer shall prepare the form of such approval and consent for execution by the then Holders of the Bonds for the disposition of the proceeds of the sale, lease or other disposition of such properties of the System.

Section 7.06. Issuance of Other Obligations Payable Out of Revenues and General Covenant Against Encumbrances. Except as provided in this Section 7.06 and in Section 7.07B, the Issuer shall not issue any obligations whatsoever with a lien on or otherwise payable from any source of payment pledged originally to the Notes issued under the Indenture or supplemental resolution prior to or on a parity with the lien on behalf of such Notes until such Notes have been defeased in accordance with the provisions of the Indenture and the Bond Legislation; and, so long as any of the Bonds are Outstanding, the Issuer shall not issue any other obligations whatsoever payable from the revenues of the System which rank prior to, or equally, as to lien on and source of and security for payment

from such revenues with the Bonds; provided, however, that additional Bonds on a parity with the Series 1990 B Bonds only may be issued as provided for in Section 7.07 hereof. All obligations issued by the Issuer after the issuance of the Bonds and payable from the revenues of the System, except such additional parity Bonds, shall contain an express statement that such obligations are junior and subordinate, as to lien on and source of and security for payment from such revenues and in all other respects, to the Series 1990 A Bonds, the Series 1990 B Bonds and the Series 1990 C Bonds; provided, that no such subordinate obligations shall be issued unless all payments required to be made into the Reserve Accounts and the Renewal and Replacement Fund at the time of the issuance of such subordinate obligations have been made and are current.

Except as provided above, the Issuer shall not create, or cause or permit to be created, any debt, lien, pledge, assignment, encumbrance or any other charge having priority over or being on a parity with the lien of the Bonds, and the interest thereon, upon any of the income and revenues of the System pledged for payment of the Bonds and the interest thereon in this Bond Legislation, or upon the System or any part thereof.

Section 7.07. Parity Bonds. A. No Parity Bonds, payable out of the revenues of the System, shall be issued after the issuance of any Bonds pursuant to this Bond Legislation, except under the conditions and in the manner herein provided.

All Parity Bonds issued hereunder shall be on a parity in all respects with the Series 1990 B Bonds. No Parity Bonds shall be issued which shall be payable out of the revenues of the System on a parity with the Series 1990 A Bonds and the Series 1990 C Bonds, unless the Series 1990 B Bonds are no longer outstanding.

No such Parity Bonds shall be issued except for the purpose of financing the costs of the construction or acquisition of extensions, improvements or betterments to the System or refunding one or more series of Bonds issued pursuant hereto, or both such purposes.

No Parity Bonds shall be issued at any time, however, unless there has been procured and filed with the Recorder a written statement by the Independent Certified Public Accountants, based upon the necessary investigation and certification by the Consulting Engineers, reciting the conclusion that the Net Revenues actually derived, subject to the adjustments hereinafter provided for, from the System during any 12 consecutive months, within the 18 months immediately preceding the date of the actual issuance of such Parity Bonds, plus the estimated average increased annual Net Revenues to be

received in each of the 3 succeeding years after the completion of the improvements to be financed by such Parity Bonds, shall not be less than 115% of the largest aggregate amount that will mature and become due in any succeeding Fiscal Year for principal of and interest on the following:

(1) The Bonds then Outstanding;

(2) Any Parity Bonds theretofore issued pursuant to the provisions contained in this Ordinance then Outstanding; and

(3) The Parity Bonds then proposed to be issued.

The "estimated average increased annual Net Revenues to be received in each of the 3 succeeding years," as that term is used in the computation provided in the above paragraph, shall refer only to the increased Net Revenues estimated to be derived from (a) the improvements to be financed by such Parity Bonds and (b) any increase in rates adopted by the Issuer, the period for appeal of which has expired prior to the date of delivery of such Parity Bonds, and shall not exceed the amount to be stated in a certificate of the Consulting Engineers, which shall be filed in the office of the Recorder prior to the issuance of such Parity Bonds.

The Net Revenues actually derived from the System during the 12-consecutive-month period hereinabove referred to may be adjusted by adding to such Net Revenues such additional Net Revenues which would have been received, in the opinion of the Consulting Engineers and the said Independent Certified Public Accountants, as stated in a certificate jointly made and signed by the Consulting Engineers and said Independent Certified Public Accountants, on account of increased rates, rentals, fees and charges for the System adopted by the Issuer, the period for appeal of which has expired prior to issuance of such Parity Bonds.

Not later than simultaneously with the delivery of such Parity Bonds, the Issuer shall have entered into written contracts for the immediate construction or acquisition of such additions, betterments or improvements, if any, to the System that are to be financed by such Parity Bonds.

All covenants and other provisions of this Bond Legislation (except as to details of such Parity Bonds inconsistent herewith) shall be for the equal benefit, protection and security of the Holders of the Bonds and the Holders of any Parity Bonds subsequently issued from time to time within the limitations of and in compliance with this section. Bonds issued on a parity, regardless of the time or

times of their issuance, shall rank equally with respect to their lien on the revenues of the System and their source of and security for payment from said revenues, without preference of any Bond of one series over any other Bond of the same series. The Issuer shall comply fully with all the increased payments into the various funds and accounts created in this Bond Legislation required for and on account of such Parity Bonds, in addition to the payments required for Bonds theretofore issued pursuant to this Bond Legislation.

All Parity Bonds shall mature on the day of the years of maturities, and the interest thereon shall be payable on the days of each year, specified in a Supplemental Resolution.

Parity Bonds shall not be deemed to include bonds, notes, certificates or other obligations subsequently issued, the lien of which on the revenues of the System is subject to the prior and superior liens of the Series 1990 A Bonds, the Series 1990 B Bonds and the Series 1990 C Bonds on such revenues. The Issuer shall not issue any obligations whatsoever payable from the revenues of the System, or any part thereof, which rank prior to or, except in the manner and under the conditions provided in this section, equally, as to lien on and source of and security for payment from such revenues, with the Series 1990 A Bonds, the Series 1990 B Bonds or the Series 1990 C Bonds.

No Parity Bonds shall be issued any time, however, unless all the payments into the respective funds and accounts provided for in this Bond Legislation with respect to the Bonds then Outstanding, and any other payments provided for in this Bond Legislation, shall have been made in full as required to the date of delivery of such Parity Bonds, and the Issuer shall then be in full compliance with all the covenants, agreements and terms of this Bond Legislation.

B. Notwithstanding the foregoing, or any provision of Section 7.06 to the contrary, additional Bonds may be issued solely for the purpose of completing the Project as described in the application to the Authority submitted as of the date of the Loan Agreement without regard to the restrictions set forth in this Section 7.07, if there is first obtained by the Issuer the written consent of the Authority and the Purchaser to the issuance of bonds on a parity with the Bonds.

Section 7.08. Books and Records. The Issuer will keep books and records of the System, which shall be separate and apart from all other books, records and accounts of the Issuer, in which complete and correct entries shall be made of all transactions relating to the System, and any Holder of a Bond or Bonds or of a Note or Notes issued pursuant to this Bond Legislation or the Trustee shall

have the right at all reasonable times to inspect the System and all parts thereof and all records, accounts and data of the Issuer relating thereto.

The accounting system for the System shall follow current generally accepted accounting principles and safeguards to the extent allowed and as prescribed by the Public Service Commission of West Virginia. Separate control accounting records shall be maintained by the Issuer. Subsidiary records as may be required shall be kept in the manner and on the forms, books and other bookkeeping records as prescribed by the Governing Body. The Governing Body shall prescribe and institute the manner by which subsidiary records of the accounting system which may be installed remote from the direct supervision of the Governing Body shall be reported to such agent of the Issuer as the Governing Body shall direct.

The Issuer shall file with the Consulting Engineers, the Trustee, the Authority and the Purchaser, or any other original purchaser of the Bonds, and shall mail in each year to any Holder or Holders of Bonds or Notes, as the case may be, requesting the same, an annual report containing the following:

(A) A statement of Gross Revenues, Operating Expenses, Net Revenues and Surplus Revenues derived from and relating to the System.

(B) A balance sheet statement showing all deposits in all the funds and accounts provided for in this Bond Legislation and the Indenture with respect to said Bonds or Notes, as the case may be, and the status of all said funds and accounts.

(C) The amount of any Bonds, Notes or other obligations outstanding.

The Issuer shall also, at least once a year, cause the books, records and accounts of the System to be audited by Independent Certified Public Accountants and shall mail upon request, and make available generally, the report of said Independent Certified Public Accountants, or a summary thereof, to any Holder or Holders of Bonds or Notes, as the case may be, and shall submit said report to the Trustee, the Authority and the Purchaser, or any other original purchaser of the Bonds. Such audit report submitted to the Authority and the Purchaser shall include a statement that the Issuer is in compliance with the terms and provisions of the Loan Agreement and this Bond Legislation.

Section 7.09. Rates. Equitable rates or charges for the use of and service rendered by the System have been established all in the manner and form required by law, and copies of such rates and charges so established will be continuously on file with the Recorder, which copies will be open to inspection by all interested parties. The schedule of rates and charges shall at all times be adequate to produce Gross Revenues from said System sufficient to pay Operating Expenses and to make the prescribed payments into the funds created hereunder. Such schedule of rates and charges shall be changed and readjusted whenever necessary so that the aggregate of the rates and charges will be sufficient for such purposes. In order to assure full and continuous performance of this covenant, with a margin for contingencies and temporary unanticipated reduction in income and revenues, the Issuer hereby covenants and agrees that the schedule of rates or charges from time to time in effect shall be sufficient, together with other revenues of the System (i) to provide for all reasonable expenses of operation, repair and maintenance of the System and (ii) to leave a balance each year equal to at least 115% of the maximum amount required in any year for payment of principal of and interest on the Bonds and all other obligations secured by a lien on or payable from such revenues prior to or on a parity with the Bonds; provided that, in the event that amounts equal to or in excess of the Reserve Requirements are on deposit respectively in the Reserve Accounts and reserve accounts for obligations prior to or on a parity with the Bonds are funded at least at the requirement therefor, such balance each year need only equal at least 110% of the maximum amount required in any year for payment of principal of and interest on the Bonds and all other obligations secured by a lien on or payable from such revenues prior to or on a parity with the Bonds. In any event, the Issuer shall not reduce the rates or charges for services set forth in the rate ordinance described in Section 7.04.

Section 7.10. Operating Budget and Audit. The Issuer shall annually, at least 45 days preceding the beginning of each Fiscal Year, prepare and adopt by resolution a detailed, balanced budget of the estimated expenditures for operation and maintenance of the System during the succeeding Fiscal Year. No expenditures for the operation and maintenance of the System shall be made in any Fiscal Year in excess of the amounts provided therefor in such budget without a written finding and recommendation by the Consulting Engineers, which finding and recommendation shall state in detail the purpose of and necessity for such increased expenditures for the operation and maintenance of the System, and no such increased expenditures shall be made until the Issuer shall have approved such finding and recommendation by a resolution duly adopted. No increased expenditures in excess of 10% of the amount of such budget shall be made except upon the further certificate of the Consulting Engineers that such increased expenditures are necessary for the continued

operation of the System. The Issuer shall mail copies of such annual budget and all resolutions authorizing increased expenditures for operation and maintenance to the Trustee, the Authority, the Purchaser and to any Holder of any Bonds or Notes, as the case may be, who shall file his or her address with the Issuer and request in writing that copies of all such budgets and resolutions be furnished him or her and shall make available such budgets and all resolutions authorizing increased expenditures for operation and maintenance of the System at all reasonable times to the Trustee and to any Holder of any Bonds or Notes, as the case may be, or anyone acting for and in behalf of such Holder of any Bonds or Notes, as the case may be.

Section 7.11. No Competing Franchise. To the extent legally allowable, the Issuer will not grant or cause, consent to or allow the granting of, any franchise or permit to any person, firm, corporation, body, agency or instrumentality whatsoever for the providing of any services which would compete with services provided by the System.

Section 7.12. Enforcement of Collections. The Issuer will diligently enforce and collect all fees, rentals or other charges for the services and facilities of the System, and take all steps, actions and proceedings for the enforcement and collection of such fees, rentals or other charges which shall become delinquent to the full extent permitted or authorized by the Act, the rules and regulations of the Public Service Commission of West Virginia and other laws of the State of West Virginia.

Whenever any fees, rates, rentals or other charges for the services and facilities of the System shall remain unpaid for a period of 30 days after the same shall become due and payable, the property and the owner thereof, as well as the user of the services and facilities, shall be delinquent until such time as all such rates and charges are fully paid. To the extent authorized by the laws of the State and the rules and regulations of the Public Service Commission of West Virginia, rates, rentals and other charges, if not paid, when due, shall become a lien on the premises served by the System. The Issuer further covenants and agrees that, it will, to the full extent permitted by law and the rules and regulations promulgated by the Public Service Commission of West Virginia, discontinue and shut off the services of the System and any services and facilities of the water system, if so owned by the Issuer, to all users of the services of the System delinquent in payment of charges for the services of the System and will not restore such services of either system until all delinquent charges for the services of the System, plus reasonable interest and penalty charges for the restoration of service, have been fully paid and shall take all further actions to enforce collections to the maximum extent permitted by law.

Section 7.13. No Free Services. The Issuer will not render or cause to be rendered any free services of any nature by the System nor any part thereof, nor will any preferential rates be established for users of the same class; and in the event the Issuer, or any department, agency, instrumentality, officer or employee of the Issuer shall avail itself or themselves of the facilities or services provided by the System, or any part thereof, the same rates, fees or charges applicable to other customers receiving like services under similar circumstances shall be charged the Issuer and any such department, agency, instrumentality, officer or employee. The revenues so received shall be deemed to be revenues derived from the operation of the System, and shall be deposited and accounted for in the same manner as other revenues derived from such operation of the System.

Section 7.14. Insurance and Construction Bonds. A. The Issuer hereby covenants and agrees that so long as any of the Bonds or the Notes remain Outstanding, the Issuer will, as an Operating Expense, procure, carry and maintain insurance with a reputable insurance carrier or carriers as is customarily covered with respect to works and properties similar to the System. Such insurance shall initially cover the following risks and be in the following amounts:

(1) FIRE, LIGHTNING, VANDALISM, MALICIOUS MISCHIEF AND EXTENDED COVERAGE INSURANCE, on all above-ground insurable portions of the System in an amount equal to the actual cost thereof. In time of war the Issuer will also carry and maintain insurance to the extent available against the risks and hazards of war. The proceeds of all such insurance policies shall be placed in the Renewal and Replacement Fund and used only for the repairs and restoration of the damaged or destroyed properties or, with the consent of the Authority and the Purchaser, for the other purposes provided herein for said Renewal and Replacement Fund. The Issuer will itself, or will require each contractor and subcontractor to, obtain and maintain builder's risk insurance (fire and extended coverage) to protect the interests of the Issuer, the Authority, the Purchaser, the prime contractor and all subcontractors as their respective interests may appear, in accordance with the Loan Agreement, during construction of the Project on a 100% basis (completed value form) on the insurable portion of the Project, such insurance to be made payable to the order of the Authority, the Issuer, the contractors and subcontractors, as their interests may appear.

(2) PUBLIC LIABILITY INSURANCE, with limits of not less than $1,000,000 per occurrence to protect the Issuer from claims for bodily injury and/or death and not less than $500,000 per occurrence from claims for damage to property of others which may arise from the operation of the System, and insurance with the same limits to protect the Issuer from claims arising out of operation or ownership of motor vehicles of or for the System.

(3) WORKER'S COMPENSATION COVERAGE FOR ALL EMPLOYEES OF OR FOR THE SYSTEM ELIGIBLE THEREFOR; AND PERFORMANCE AND PAYMENT BONDS, such bonds to be in the amounts of 100% of the construction contract and to be required of each contractor contracting directly with the Issuer, and such payment bonds will be filed with the Clerk of The County Commission of the County in which such work is to be performed prior to commencement of construction of the Project in compliance with West Virginia Code, Chapter 38, Article 2, Section 39.

(4) FLOOD INSURANCE, to the extent available at reasonable cost to the Issuer.

(5) BUSINESS INTERRUPTION INSURANCE, to the extent available at reasonable cost to the Issuer.

(6) FIDELITY BONDS will be provided as to every member of the Governing Body and as to every officer and employee thereof having custody of the Revenue Fund or of any revenues or other funds of the Issuer in an amount at least equal to the total funds in the custody of any such person at any one time, and initially in the amount of $50,000 upon the treasurer, provided, however, that no bond shall be required insofar as custody of the Bond Construction Trust Fund is concerned so long as checks thereon require the signature of a representative of the Purchaser.

B. The Issuer shall also require all contractors engaged in the construction of the Project to carry such worker's compensation coverage for all employees working on the Project and public liability insurance, vehicular liability insurance and property damage insurance in amounts adequate for such purposes and as is customarily carried with respect to works and properties similar to the Project. In the event the Loan Agreement so requires, such insurance shall be made payable to the order of the Authority, the Issuer, the prime contractor and all subcontractors, as their interests may appear.

C. In addition to the foregoing requirements, the Issuer will carry insurance on bonds, or cause insurance on bonds to be carried for the protection of the Issuer, of such types and in such amounts as required by the Purchaser, if such requirements are greater than the types and amounts set forth above.

Section 7.15. Mandatory Connections. The mandatory use of the System is essential and necessary for the protection and preservation of the public health, comfort, safety, convenience and welfare of the inhabitants and residents of, and the economy of, the Issuer and in order to assure the rendering harmless of sewage and water-borne waste matter produced or arising within the territory served by the System. Accordingly, every owner, tenant or occupant of any house, dwelling or building located near the System, where sewage will flow by gravity or be transported by such other methods approved by the State Department of Health from such house, dwelling or building into the System, to the extent permitted by the laws of the State and the rules and regulations of the Public Service Commission of West Virginia, shall connect with and use the System and shall cease the use of all other means for the collection, treatment and disposal of sewage and waste matters from such house, dwelling or building where there is such gravity flow or transportation by such other method approved by the State Department of Health and such house, dwelling or building can be adequately served by the System, and every such owner, tenant or occupant shall, after a 30 day notice of the availability of the System, pay the rates and charges established therefor.

Any such house, dwelling or building from which emanates sewage or water-borne waste matter and which is not so connected with the System is hereby declared and found to be a hazard to the health, safety, comfort and welfare of the inhabitants of the Issuer and a public nuisance which shall be abated to the extent permitted by law and as promptly as possible by proceedings in a court of competent jurisdiction.

Section 7.16. Completion of Project. The Issuer will complete the Project as promptly as possible and operate and maintain the System as a revenue-producing utility in good condition.

Section 7.17. Tax Covenants. The Issuer hereby further covenants and agrees as follows:

A. PRIVATE BUSINESS USE LIMITATION. The Issuer shall assure that (i) not in excess of 10% of the Net Proceeds of the Original Bonds are used for Private Business Use if, in addition, the payment of more than 10% of the principal or 10% of the interest due on the Original Bonds during the term thereof is, under the terms of

the Original Bonds or any underlying arrangement, directly or indirectly, secured by any interest in property used or to be used for a Private Business Use or in payments in respect of property used or to be used for a Private Business Use or is to be derived from payments, whether or not to the Issuer, in respect of property or borrowed money used or to be used for a Private Business Use; and (ii) and that, in the event that both (A) in excess of 5% of the Net Proceeds of the Original Bonds are used for a Private Business Use, and (B) an amount in excess of 5% of the principal or 5% of the interest due on the Original Bonds during the term thereof is, under the terms of the Original Bonds or any underlying arrangement, directly or indirectly, secured by any interest in property used or to be used for said Private Business Use or in payments in respect of property used or to be used for said Private Business Use or is to be derived from payments, whether or not to the Issuer, in respect of property or borrowed money used or to be used for said Private Business Use, then said excess over said 5% of Net Proceeds of the Original Bonds used for a Private Business Use shall be used for a Private Business Use related to the governmental use of the Project, or if the Original Bonds are for the purpose of financing more than one project, a portion of the Project, and shall not exceed the proceeds used for the governmental use of that portion of the Project to which such Private Business Use is related. All of the foregoing shall be determined in accordance with the Code.

B. PRIVATE LOAN LIMITATION. The Issuer shall assure that not in excess of 5% of the Net Proceeds of the Original Bonds or $5,000,000 are used, directly or indirectly, to make or finance a loan (other than loans constituting Nonpurpose Investments) to persons other than state or local government units.

C. FEDERAL GUARANTEE PROHIBITION. The Issuer shall not take any action or permit or suffer any action to be taken if the result of the same would be to cause the Original Bonds to be "federally guaranteed" within the meaning of Section 149(b) of the Code and Regulations promulgated thereunder.

D. INFORMATION RETURN. The Issuer will file all statements, instruments and returns necessary to assure the tax-exempt status of the Original Bonds and the interest thereon, including without limitation, the information return required under Section 149(e) of the Code.

E. FURTHER ACTIONS. The Issuer will take any and all actions that may be required of it (including, without limitation, those deemed necessary by the Authority and the Purchaser) so that the interest on the Original Bonds will be and remain excludable from gross income for federal income tax purposes, and will not take any

actions, or fail to take any actions (including, without limitation, those determined by the Authority and the Purchaser) which would adversely affect such exclusion.

ARTICLE VIII

INVESTMENT OF FUNDS; NON ARBITRAGE

Section 8.01. Investments. Any moneys held as a part of the funds and accounts created by this Bond Legislation or the Indenture, other than the Revenue Fund, shall be invested and reinvested by the Commission, the Trustee, if any, the Depository Bank, or such other bank or national banking association holding such fund or account, as the case may be, at the written direction of the Issuer in any Qualified Investments to the fullest extent possible under applicable laws, this Bond Legislation, and the Indenture, if any, the need for such moneys for the purposes set forth herein and in the Indenture, if any, and the specific restrictions and provisions set forth in this Section 8.01 and in the Indenture.

Except as provided in the Indenture, if any, any investment shall be held in and at all times deemed a part of the fund or account in which such moneys were originally held, and the interest accruing thereon and any profit or loss realized from such investment shall be credited or charged to the appropriate fund or account. The investments held for any fund or account shall be valued at the lower of cost or then current market value, or at the redemption price thereof if then redeemable at the option of the holder, including the value of accrued interest and giving effect to the amortization of discount, or at par if such investment is held in the "Consolidated Fund." The Commission, the Trustee, if any, the Depository Bank, or such other bank or national banking association, as the case may be, shall sell and reduce to cash a sufficient amount of such investments whenever the cash balance in any fund or account is insufficient to make the payments required from such fund or account, regardless of the loss on such liquidation. The Trustee, if any, the Depository Bank, or such other bank or national banking association, as the case may be, may make any and all investments permitted by this section through its own bond department and shall not be responsible for any losses from such investments, other than for its own negligence or willful misconduct.

The Trustee, if any, and the Depository Bank shall keep complete and accurate records of all funds, accounts and investments, and shall distribute to the Issuer, at least once each year, a summary of such funds, accounts and investment earnings. The Issuer shall retain all such records and any additional records with respect to such funds, accounts and investment earnings so long as any of the Bonds are Outstanding.

Section 8.02. Arbitrage and Tax Exemption. The Issuer covenants that (i) it shall not take, or permit or suffer to be taken, any action with respect to the gross or other proceeds of the Original Bonds which would cause any of the Original Bonds to be "arbitrage bonds" within the meaning of Section 148 of the Code, and (ii) it will take all actions that may be required of it (including, without implied limitation, the timely filing of a Federal information return with respect to the Original Bonds) so that the interest on the Original Bonds will be and remain excluded from gross income for Federal income tax purposes, and will not take any actions which would adversely affect such exclusion.

Section 8.03. Small Issuer Exemption from Rebate of Excess Investment Earnings to the United States. In accordance with Section 148(f)(4)(C) of the Code, the Issuer covenants that it is a governmental unit with general taxing powers; that no part of the Original Bonds are private activity bonds; that 95% or more of the Net Proceeds of the Original Bonds are to be used for local governmental activities of the Issuer (or of a governmental unit the jurisdiction of which is entirely within the jurisdiction of the Issuer); and that the aggregate face amount of all the tax-exempt obligations (other than private activity bonds) issued by the Issuer during the calendar year in which the Original Bonds are issued does not and will not exceed $5,000,000, determined in accordance with Section 148(f)(4)(C) of the Code and the Regulations from time to time in effect and applicable to the Original Bonds. For purposes of this Section 8.03 and for purposes of applying Section 148(f)(4)(C) of the Code, the Issuer and all entities which issue obligations on behalf of the Issuer shall be treated as one issuer; all obligations issued by a subordinate entity shall, for purposes of applying this Section 8.03 and Section 148(f)(4)(C) of the Code to each other entity to which such entity is subordinate, be treated as issued by such other entity; and an entity formed (or, to the extent provided by the Secretary, as set forth in the Code, availed of) to avoid the purposes of such Section 148(f)(4)(C) of the Code and all other entities benefiting thereby shall be treated as one issuer.

Notwithstanding the foregoing, if in fact the Issuer is subject to the rebate requirements of Section 148(f) of the Code, and not exempted from such requirements, the Issuer covenants to make, or cause to be made, all rebate calculations, computations and payments in the time, manner and as required in Section 148(f) of the Code and the Regulations from time to time in effect and applicable to the Original Bonds and otherwise covenants and agrees to comply with the provisions of such Section 148(f) of the Code and the Regulations from time to time in effect and applicable to the Original Bonds. In the event of a failure to pay any such amount or amounts, the Issuer will pay, from any lawful sources available therefor, to the United States

an amount equal to the sum of 50% of the amount not paid, plus interest at the required rate on the portion of the amount which was not paid on the required date, beginning on such date, unless waived. In order to provide for the administration of this paragraph, the Issuer may provide for the employment of independent attorneys, accountants and consultants compensated on such reasonable basis as the Issuer may deem appropriate.

The Issuer shall furnish to the Authority and the Purchaser, annually, and at such time as it is required to perform its rebate calculations under the Code, a certificate with respect to its rebate calculations and, at any time, any additional information relating thereto as may be requested by the Authority and/or the Purchaser. In addition, the Issuer shall cooperate with the Authority and/or the Purchaser in preparing any required rebate calculations and in all other respects in connection with rebates and hereby consents to the performance of all matters in connection with such rebates by the Authority and/or the Purchaser at the expense of the Issuer.

The Issuer shall submit to the Authority and the Purchaser within 15 days following the end of each Bond Year a certified copy of its rebate calculation or, if the Issuer qualifies for the small governmental issue exception to rebate, the Issuer shall submit a certificate stating that it is exempt from the rebate provisions and that no event has occurred to its knowledge during the Bond Year which would make the Original Bonds subject to rebate.

ARTICLE IX

DEFAULT AND REMEDIES

Section 9.01. Events of Default. A. Each of the following events shall constitute an "Event of Default" with respect to the Notes:

(1) If default occurs in the due and punctual payment of the principal of or interest on any Notes; or

(2) If default occurs in the Issuer's observance of any of the covenants, agreements or conditions on its part relating to the Notes set forth in this Bond Legislation, any supplemental resolution, the Indenture or in the Notes, and such default shall have continued for a period of 30 days after the Issuer shall have been given written notice of such default by the Trustee, any other bank or banking association holding any fund or account hereunder or a Holder of a Note; or

(3) If the Issuer files a petition seeking reorganization or arrangement under the federal bankruptcy laws or any other applicable law of the United States of America.

B. Each of the following events shall constitute an "Event of Default" with respect to the Bonds:

(1) If default occurs in the due and punctual payment of the principal of or interest on any Bonds; or

(2) If default occurs in the Issuer's observance of any of the covenants, agreements or conditions on its part relating to the Bonds set forth in this Bond Legislation, any supplemental resolution or in the Bonds, and such default shall have continued for a period of 30 days after the Issuer shall have been given written notice of such default by the Commission, the Purchaser, the Depository Bank, the Registrar or any other Paying Agent or a Holder of a Bond; or

(3) If the Issuer files a petition seeking reorganization or arrangement under the federal bankruptcy laws or any other applicable law of the United States of America.

Section 9.02. Remedies. Upon the happening and continuance of any Event of Default, any Registered Owner of a Note or Bond, as the case may be, may exercise any available remedy and bring any appropriate action, suit or proceeding to enforce his or her rights and, in particular, (i) bring suit for any unpaid principal or interest then due, (ii) by mandamus or other appropriate proceeding enforce all rights of such Registered Owners including the right to require the Issuer to perform its duties under the Act and the Bond Legislation relating thereto, including but not limited to the making and collection of sufficient rates or charges for services rendered by the System, (iii) bring suit upon the Notes or Bonds, as the case may be, (iv) by action at law or bill in equity require the Issuer to account as if it were the trustee of an express trust for the Registered Owners of the Notes or Bonds, as the case may be, and (v) by action or bill in equity enjoin any acts in violation of the Bond Legislation with respect to the Notes or Bonds, or the rights of such Registered Owners, provided however, that no remedy herein stated may be exercised by a Noteholder in a manner which adversely affects any remedy available to the Bondholders, and provided further, that all rights and remedies of the Holders of the Series 1990 B Bonds shall be subject to those of the Holders of the Series 1990 A Bonds and the Holders of the Series 1990 C Bonds.

Section 9.03. Appointment of Receiver. Any Registered Owner of a Bond or Bond Anticipation Note may, by proper legal action, compel the performance of the duties of the Issuer under the Bond Legislation and the Act, including, after commencement of operation of the System, the making and collection of sufficient rates and charges for services rendered by the System and segregation of the revenues therefrom and the application thereof. If there be any Event of Default with respect to such Bonds or Bond Anticipation Notes any Registered Owner of a Bond shall, in addition to all other remedies or rights, have the right by appropriate legal proceedings to obtain the appointment of a receiver to administer the System or to complete the acquisition and construction of the Project on behalf of the Issuer with power to charge rates, rentals, fees and other charges sufficient to provide for the payment of Operating Expenses of the System, the payment of the Bonds and interest and the deposits into the funds and accounts hereby established, and to apply such rates, rentals, fees, charges or other revenues in conformity with the provisions of this Bond Legislation and the Act.

The receiver so appointed shall forthwith, directly or by his or her or its agents and attorneys, enter into and upon and take possession of all facilities of said System and shall hold, operate and maintain, manage and control such facilities, and each and every part thereof, and in the name of the Issuer exercise all the rights

and powers of the Issuer with respect to said facilities as the Issuer itself might do.

Whenever all that is due upon the Bonds and interest thereon and under any covenants of this Bond Legislation for Reserve, Sinking or other funds and upon any other obligations and interest thereon having a charge, lien or encumbrance upon the revenues of the System shall have been paid and made good, and all defaults under the provisions of this Bond Legislation shall have been cured and made good, possession of the System shall be surrendered to the Issuer upon the entry of an order of the court to that effect. Upon any subsequent default, any Registered Owner of any Bonds shall have the same right to secure the further appointment of a receiver upon any such subsequent default.

Such receiver, in the performance of the powers hereinabove conferred upon him or her or it, shall be under the direction and supervision of the court making such appointment, shall at all times be subject to the orders and decrees of such court and may be removed thereby, and a successor receiver may be appointed in the discretion of such court. Nothing herein contained shall limit or restrict the jurisdiction of such court to enter such other and further orders and decrees as such court may deem necessary or appropriate for the exercise by the receiver of any function not specifically set forth herein.

Any receiver appointed as provided herein shall hold and operate the System in the name of the Issuer and for the joint protection and benefit of the Issuer and Registered Owners of the Bonds. Such receiver shall have no power to sell, assign, mortgage or otherwise dispose of any assets of any kind or character belonging or pertaining to the System, but the authority of such receiver shall be limited to the possession, operation and maintenance of the System for the sole purpose of the protection of both the Issuer and Registered Owners of such Bonds and the curing and making good of any Event of Default with respect thereto under the provisions of this Bond Legislation, and the title to and ownership of said System shall remain in the Issuer, and no court shall have any jurisdiction to enter any order or decree permitting or requiring such receiver to sell, assign, mortgage or otherwise dispose of any assets of the System.

ARTICLE X

DEFEASANCE

Section 10.01. Defeasance of Series 1990 A Bonds. If the Issuer shall pay or cause to be paid, or there shall otherwise be paid, to the respective Holders of all Series 1990 A Bonds, the principal of and interest due or to become due thereon, at the times and in the manner stipulated therein and in this Bond Legislation, then with respect to the Series 1990 A Bonds only, the pledge of Net Revenues and other moneys and securities pledged under this Bond Legislation and all covenants, agreements and other obligations of the Issuer to the Registered Owners of the Series 1990 A Bonds shall thereupon cease, terminate and become void and be discharged and satisfied, except as may otherwise be necessary to assure the exclusion of interest on the Series 1990 A Bonds from gross income for federal income tax purposes.

Series 1990 A Bonds for the payment of which either moneys in an amount which shall be sufficient, or securities the principal of and the interest on which, when due, will provide moneys which, together with the moneys, if any, deposited with the Paying Agents at the same or earlier time, shall be sufficient, to pay as and when due either at maturity or at the next redemption date, the principal installments of and interest on such Series 1990 A Bonds shall be deemed to have been paid within the meaning and with the effect expressed in the first paragraph of this section. All Series 1990 A Bonds shall, prior to the maturity thereof, be deemed to have been paid within the meaning and with the effect expressed in the first paragraph of this section if there shall have been deposited with the Commission or its agent, either moneys in an amount which shall be sufficient, or securities the principal of and the interest on which, when due, will provide moneys which, together with other moneys, if any, deposited with the Commission at the same time, shall be sufficient to pay when due the principal installments of and interest due and to become due on said Series 1990 A Bonds on and prior to the next redemption date or the maturity dates thereof. Neither securities nor moneys deposited with the Commission pursuant to this section nor principal or interest payments on any such securities shall be withdrawn or used for any purpose other than, and shall be held in trust for, the payment of the principal installments of and interest on said Series 1990 A Bonds; provided, that any cash received from such principal or interest payments on such securities deposited with the Commission or its agent, if not then needed for such purpose, shall, to the extent practicable, be reinvested in securities maturing at times and in amounts sufficient to pay when due the principal installments of and interest to become due on said Bonds on and prior

to the next redemption date or the maturity dates thereof, and interest earned from such reinvestments shall be paid over to the Issuer as received by the Commission or its agent, free and clear of any trust, lien or pledge. For the purpose of this section, securities shall mean and include only Government Obligations.

Section 10.02. Defeasance of Series 1990 B Bonds. If the Issuer shall pay or cause to be paid, or there shall otherwise be paid, to the respective Holders of all Series 1990 B Bonds, the principal due or to become due thereon, at the times and in the manner stipulated therein and in this Bond Legislation, then with respect to the Series 1990 B Bonds only, the pledge of Net Revenues and other moneys and securities pledged under this Bond Legislation and all covenants, agreements and other obligations of the Issuer to the Registered Owners of the Series 1990 B Bonds shall thereupon cease, terminate and become void and be discharged and satisfied, except as may otherwise be necessary to assure the exclusion of interest on the Series 1990 B Bonds from gross income for federal income tax purposes.

Series 1990 B Bonds for the payment of which either moneys in an amount which shall be sufficient, or securities the principal of and the interest on which, when due, will provide moneys which, together with the moneys, if any, deposited with the Paying Agents at the same or earlier time, shall be sufficient, to pay as and when due either at maturity or at the next redemption date the principal installments of such Series 1990 B Bonds shall be deemed to have been paid within the meaning and with the effect expressed in the first paragraph of this section. All Series 1990 B Bonds shall, prior to the maturity thereof, be deemed to have been paid within the meaning and with the effect expressed in the first paragraph of this section if there shall have been deposited with the Commission or its agent, either moneys in an amount which shall be sufficient, or securities the principal of and the interest on which, when due, will provide moneys which, together with other moneys, if any, deposited with the Commission at the same time, shall be sufficient to pay when due the principal installments of said Series 1990 B Bonds on and prior to the next redemption date or the maturity dates thereof. Neither securities nor moneys deposited with the Commission pursuant to this section nor principal or interest payments on any such securities shall be withdrawn or used for any purpose other than, and shall be held in trust for, the payment of the principal installments of said Series 1990 B Bonds; provided, that any cash received from such principal or interest payments on such securities deposited with the Commission or its agent, if not then needed for such purpose, shall, to the extent practicable, be reinvested in securities maturing at times and in amounts sufficient to pay when due the principal installments of said Bonds on and prior to the next redemption date or the maturity dates thereof, and interest earned from such

reinvestments shall be paid over to the Issuer as received by the Commission or its agent, free and clear of any trust, lien or pledge. For the purpose of this section, securities shall mean and include only Government Obligations.

Section 10.03. Defeasance of Series 1990 C Bonds. If the Issuer shall pay or cause to be paid, or there shall otherwise be paid, to the respective Holders of all Series 1990 C Bonds, the principal of and interest due or to become due thereon, at the times and in the manner stipulated therein and in this Bond Legislation, then with respect to the Series 1990 C Bonds only, the pledge of Net Revenues and other moneys and securities pledged under this Bond Legislation and all covenants, agreements and other obligations of the Issuer to the Registered Owners of the Series 1990 C Bonds shall thereupon cease, terminate and become void and be discharged and satisfied, except as may otherwise be necessary to assure the exclusion of interest on the Series 1990 C Bonds from gross income for federal income tax purposes.

Section 10.04. Defeasance of Notes. If the Issuer shall pay or cause to be paid, or there shall otherwise be paid, to the respective Holders of any series of Notes, the principal of and interest due or to become due thereon, at the times and in the manner set forth in the Indenture, then with respect to such Notes only, this Bond Legislation, the Indenture, if any, and the pledges of Grant Receipts and other moneys and securities pledged thereby, and all covenants, agreements and other obligations of the Issuer to the Holders of the Notes shall thereupon cease, terminate and become void and be discharged and satisfied, except as may otherwise be necessary to assure the exclusion of interest on the Notes from gross income for federal income tax purposes.

ARTICLE XI

MISCELLANEOUS

Section 11.01. Amendment or Modification of Bond Legislation. No material modification or amendment of this Bond Legislation, or of any resolution amendatory or supplemental hereto, that would materially and adversely affect the respective rights of Registered Owners of the Notes or Bonds shall be made without the consent in writing of the Registered Owners of 66-2/3% or more in principal amount of the Notes, the Series 1990 A Bonds, the Series 1990 B Bonds or the Series 1990 C Bonds so affected and then Outstanding; provided, that no change shall be made in the maturity of any Bond or Bonds or any Note or Notes or the rate of interest thereon, or in the principal amount thereof, or affecting the unconditional promise of the Issuer to pay such principal and interest out of the funds herein respectively pledged therefor without the consent of the respective Registered Owner thereof. No amendment or modification shall be made that would reduce the percentage of the principal amount of Bonds or Notes respectively, required for consent to the above-permitted amendments or modifications. Notwithstanding the foregoing, this Bond Legislation may be amended without the consent of any Bondholder or Noteholder as may be necessary to assure compliance with Section 148(f) of the Code relating to rebate requirements or otherwise as may be necessary to assure the exclusion of interest on the Bonds and the Notes from gross income of the holders thereof.

Section 11.02. Bond Legislation Constitutes Contract. The provisions of the Bond Legislation shall constitute a contract between the Issuer and the Registered Owners of the Bonds and Notes, and no change, variation or alteration of any kind of the provisions of the Bond Legislation shall be made in any manner, except as in this Bond Legislation provided.

Section 11.03. Severability of Invalid Provisions. If any section, paragraph, clause or provision of this Ordinance should be held invalid by any court of competent jurisdiction, the invalidity of such section, paragraph, clause or provision shall not affect any of the remaining provisions of this Ordinance, the Supplemental Resolution, the Indenture, if any, the Bonds or the Notes, if any.

Section 11.04. Headings, Etc. The headings and catchlines of the articles, sections and subsections hereof are for convenience of reference only, and shall not affect in any way the meaning or interpretation of any provision hereof.

Section 11.05. Conflicting Provisions Repealed. All ordinances, orders or resolutions, or parts thereof, in conflict with the provisions of this Ordinance are, to the extent of such conflict, hereby repealed; provided that this Section shall not be applicable to the Loan Resolution (Form FmHA 442-47).

Section 11.06. Covenant of Due Procedure, Etc. The Issuer covenants that all acts, conditions, things and procedures required to exist, to happen, to be performed or to be taken precedent to and in the enactment of this Ordinance do exist, have happened, have been performed and have been taken in regular and due time, form and manner as required by and in full compliance with the laws and Constitution of the State of West Virginia applicable thereto; and that the Mayor, Recorder and members of the Governing Body were at all times when any actions in connection with this Ordinance occurred and are duly in office and duly qualified for such office.

Section 11.07. Effective Date. This Ordinance shall take effect immediately following public hearing hereon.

Section 11.08. Statutory Notice and Public Hearing. Upon adoption hereof, an abstract of this Bond Legislation determined by the Governing Body to contain sufficient information as to give notice of the contents hereof shall be published once a week for 2 successive weeks within a period of fourteen consecutive days, with at least 6 full days intervening between each publication, in The Putnam Democrat, a qualified newspaper published and of general circulation in The Town of Buffalo, together with a notice stating that this Bond Legislation has been adopted and that the Issuer contemplates the issuance of the Bonds and Notes, and that any person interested may appear before the Governing Body upon a date certain, not less than ten days subsequent to the date of the first publication of such abstract of this Bond Legislation and notice, and present protests, and that a certified copy of the Ordinance is on file with the Governing Body for review by interested persons during office hours

of the Governing Body. At such hearing, all objections and suggestions shall be heard and the Governing Body shall take such action as it shall deem proper in the premises.

Passed on First Reading	-	June 4, 1990
Passed on Second Reading	-	June 11, 1990
Passed on Final Reading Following Public Hearing	-	July 2, 1990

Mayor

Recorder

CERTIFICATION

Certified a true copy of an Ordinance duly enacted by the Council of THE TOWN OF BUFFALO on the 2nd day of July, 1990.

Dated: September 6, 1990

[SEAL]

Gaye Y. Hudson
Recorder

09/04/90
BUFFALOJ.A7
11610/88001

THE TOWN OF BUFFALO

Sewer Revenue Bonds,
Series 1990 A, Series 1990 B and Series 1990 C

SUPPLEMENTAL RESOLUTION

SUPPLEMENTAL RESOLUTION PROVIDING AS TO PRINCIPAL AMOUNTS, DATES, MATURITIES, INTEREST RATES, PRINCIPAL PAYMENT SCHEDULES, SALE PRICES AND OTHER TERMS OF THE SEWER REVENUE BONDS, SERIES 1990 A, SERIES 1990 B AND SERIES 1990 C OF THE TOWN OF BUFFALO; AUTHORIZING AND APPROVING A LOAN AGREEMENT AND SUPPLEMENTAL LOAN AGREEMENT RELATING TO THE SERIES 1990 A BONDS AND SERIES 1990 B BONDS AND THE SALE AND DELIVERY OF SUCH BONDS TO WEST VIRGINIA WATER DEVELOPMENT AUTHORITY; AUTHORIZING AND APPROVING THE SALE AND DELIVERY OF THE SERIES 1990 C BONDS TO FARMERS HOME ADMINISTRATION; DESIGNATING A REGISTRAR, PAYING AGENT AND DEPOSITORY BANK; AND MAKING OTHER PROVISIONS AS TO THE BONDS.

WHEREAS, the town council (the "Governing Body") of The Town of Buffalo (the "Issuer"), has duly and officially enacted a bond and notes ordinance, effective July 2, 1990 (the "Bond and Notes Ordinance" or "Bond Ordinance"), entitled:

ORDINANCE AUTHORIZING THE ACQUISITION AND CONSTRUCTION OF ADDITIONS, BETTERMENTS AND IMPROVEMENTS FOR THE EXISTING PUBLIC SEWERAGE FACILITIES OF THE TOWN OF BUFFALO AND THE FINANCING OF THE COST, NOT OTHERWISE PROVIDED, THEREOF THROUGH THE ISSUANCE BY THE TOWN OF NOT MORE THAN $500,000 IN AGGREGATE PRINCIPAL AMOUNT OF SEWER REVENUE BONDS, SERIES 1990 A, NOT MORE THAN $100,000 IN AGGREGATE PRINCIPAL AMOUNT OF SEWER REVENUE BONDS, SERIES 1990 B, NOT MORE THAN $400,000 IN AGGREGATE PRINCIPAL AMOUNT OF SEWER REVENUE BONDS, SERIES 1990 C, AND NOT MORE THAN $1,000,000 INTERIM CONSTRUCTION FINANCING, CONSISTING OF BOND ANTICIPATION NOTES, GRANT ANTICIPATION NOTES OR A LINE OF CREDIT EVIDENCED BY NOTES, OR ANY COMBINATION OF THE FOREGOING; PROVIDING FOR THE RIGHTS AND REMEDIES OF AND SECURITY FOR THE REGISTERED OWNERS OF SUCH BONDS AND NOTES; AUTHORIZING EXECUTION AND DELIVERY OF

A TRUST INDENTURE SECURING THE NOTES; APPROVING AND AUTHORIZING OR RATIFYING A LOAN AGREEMENT AND SUPPLEMENTAL LOAN AGREEMENT RELATING TO SUCH BONDS; AUTHORIZING THE SALE AND PROVIDING FOR THE TERMS AND PROVISIONS OF SUCH BONDS AND NOTES AND ADOPTING OTHER PROVISIONS RELATING THERETO.

WHEREAS, the Bond Ordinance provides for the issuance of Sewer Revenue Bonds of the Issuer (the "Bonds"), in an aggregate principal amount not to exceed $1,000,000, to be issued in three series, the Series 1990 A Bonds to be in an aggregate principal amount of not more than $500,000 (the "Series 1990 A Bonds"), the Series 1990 B Bonds to be in an aggregate principal amount of not more than $100,000 (the "Series 1990 B Bonds") and the Series 1990 C Bonds to be in an aggregate principal amount of not more than $400,000 (the "Series 1990 C Bonds"), and has preliminarily authorized the execution and delivery of a loan agreement relating to the Series 1990 A Bonds dated September 6, 1990, and a supplemental loan agreement relating to the Series 1990 B Bonds, also dated September 6, 1990 (sometimes collectively referred to herein as the "Loan Agreement"), by and between the Issuer and West Virginia Water Development Authority (the "Authority"), all in accordance with Chapter 16, Article 13 of the West Virginia Code, 1931, as amended (the "Act"); and in the Bond Ordinance it is provided that the form of the Loan Agreement and the exact principal amounts, maturity dates, interest rates, interest and principal payment dates, sale prices and other terms of the Bonds should be established by a supplemental resolution pertaining to the Bonds; and that other matters relating to the Bonds be herein provided for;

WHEREAS, the Loan Agreement has been presented to the Issuer at this meeting;

WHEREAS, the Series 1990 A Bonds and the Series 1990 B Bonds are proposed to be purchased by the Authority pursuant to the Loan Agreement, and the Series 1990 C Bonds are proposed to be purchased by the United States Department of Agriculture, Farmers Home Administration (the "Purchaser") pursuant to a Letter of Conditions, as amended; and

WHEREAS, the Governing Body deems it essential and desirable that this supplemental resolution (the "Supplemental Resolution") be adopted and that the Loan Agreement be approved and entered into by the Issuer, that the exact principal amounts, the prices, the maturity

dates, the redemption provisions, the interest rates and the interest and principal payment dates of the Bonds be fixed hereby in the manner stated herein, and that other matters relating to the Bonds be herein provided for;

NOW, THEREFORE, BE IT RESOLVED BY THE GOVERNING BODY OF THE TOWN OF BUFFALO:

Section 1. Pursuant to the Bond Ordinance and the Act, this Supplemental Resolution is adopted and there are hereby authorized and ordered to be issued:

(A) The Sewer Revenue Bonds, Series 1990 A, of the Issuer, originally represented by a single Bond, numbered AR-1, in the principal amount of $280,168. The Series 1990 A Bonds shall be dated the date of delivery thereof, shall finally mature October 1, 2029, shall bear interest at the rate of 8.10% per annum, payable semiannually on April 1 and October 1 of each year, first interest payable April 1, 1991, shall be subject to redemption upon the written consent of the Authority, and upon payment of the interest and redemption premium, if any, and otherwise in compliance with the Loan Agreement, as long as the Authority shall be the registered owner of the Series 1990 A Bonds, and shall be payable in installments of principal on October 1 of each of the years and in the amounts as set forth in "Schedule X," attached thereto and to the Loan Agreement and incorporated therein by reference.

(B) The Sewer Revenue Bonds, Series 1990 B, of the Issuer, originally represented by a single Bond, numbered BR-1, in the principal amount of $12,652. The Series 1990 B Bonds shall be dated the date of delivery thereof, shall finally mature October 1, 2029, shall be interest free, shall be subject to redemption upon the written consent of the Authority, and otherwise in compliance with the Loan Agreement, as long as the Authority shall be the registered owner of the Series 1990 B Bonds, and shall be payable in installments of principal on October 1 of each of the years and in the amounts as set forth in "Schedule X," attached thereto and to the Supplemental Loan Agreement and incorporated therein by reference.

(C) The Sewer Revenue Bonds, Series 1990 C, of the Issuer, originally represented by a single Bond, numbered CR-1 in the principal amount of $396,000. The

Series 1990 C Bonds shall be dated the date of delivery thereof, shall mature September 6, 2030, shall bear interest at the rate of 6.0% per annum, interest only payable in monthly installments for the first 24 months commencing 30 days following delivery of the Series 1990 C Bonds and continuing on the corresponding day of each month and, thereafter, principal and interest are payable in monthly installments of $2,210 on the corresponding day of each month, except that the final installment shall be paid at the end of forty years from the date of the Series 1990 C Bonds, in the sum of the unpaid principal and interest due on the date thereof, except that prepayments may be made as hereinafter provided and as provided in the Series 1990 C Bonds, all such payments to be made at the National Finance Office, Farmers Home Administration, United States Department of Agriculture, St. Louis, Missouri 63103, or at such other place as the Purchaser may hereafter designate after issuance of the Series 1990 C Bonds. Prepayments of scheduled installments, or any portion thereof, may be made at any time at the option of the Issuer.

Section 2. All other provisions relating to the Bonds and the text of the Bonds shall be in substantially the forms provided in the Bond Ordinance.

Section 3. The Issuer does hereby authorize, approve and accept the Loan Agreement, copies of which are incorporated herein by reference, and the execution and delivery by the Mayor of the Loan Agreement, and the performance of the obligations contained therein, on behalf of the Issuer are hereby authorized, directed and approved. The Issuer does hereby authorize, approve and accept the Letter of Conditions, and all amendments thereto, and the performance of the obligations contained therein, on behalf of the Issuer are hereby authorized, directed and approved. The price of the Bonds shall be 100% of par value, there being no interest accrued thereon.

Section 4. The Issuer does hereby appoint and designate One Valley Bank, National Association, Charleston, West Virginia, as Registrar for the Series 1990 A Bonds and Series 1990 B Bonds and does approve and accept the Registrar's Agreement to be dated the date of delivery of the Bonds, by and between the Issuer and One Valley Bank, National Association, in substantially the form attached hereto, and the execution and delivery by the Mayor of the Registrar's Agreement, and the performance of the obligations contained therein, on behalf of the Issuer are hereby authorized, approved and directed.

Section 5. The Issuer does hereby appoint and direct the West Virginia Municipal Bond Commission, Charleston,

West Virginia, to serve as Paying Agent for the Series 1990 A Bonds and Series 1990 B Bonds.

Section 6. The Issuer does hereby appoint The Buffalo Bank, Eleanor, West Virginia, as Depository Bank under the Bond Ordinance.

Section 7. Series 1990 A Bonds proceeds in the amount of $39,714 shall be deposited in the Series 1990 A Bonds Sinking Fund, as capitalized interest.

Section 8. Series 1990 A Bonds proceeds in the amount of $23,936 shall be deposited in the Series 1990 A Bonds Reserve Account, Series 1990 B Bonds proceeds in the amount of $333 shall be deposited in the Series 1990 B Bonds Reserve Account and Series 1990 C Bonds proceeds in the amount of $-0- shall be deposited in the Series 1990 C Bonds Reserve Account.

Section 9. The balance of the proceeds of the Bonds shall be deposited in or credited to the Bond Construction Trust Fund for payment of Costs of the Project, including, without limitation, costs of issuance of the Bonds and repayment of any borrowings previously incurred for the Project, if any.

Section 10. The Issuer hereby authorizes the establishment of, and there are hereby created with the Depository Bank, the following special accounts within the Bond Construction Trust Fund established under Section 5.01 of the Bond Ordinance:

(1) Account One

(2) Account Two

All proceeds received from the sale of the Series 1990 A Bonds and the Series 1990 B Bonds to the Authority shall be deposited in Account One. All proceeds received from the sale of the Series 1990 C Bonds to the Purchaser shall be deposited in Account Two. Proceeds deposited into Account One shall be kept separate and apart from proceeds deposited into Account Two, and vice versa.

Section 11. The Issuer hereby determines to pay, or reimburse itself for the cost of payment, on the date of delivery of the Bonds and receipt of proceeds thereof, all borrowings of the Issuer heretofore incurred for the purpose of temporarily financing a portion of the Costs of the Project, if any, including, but not limited to, all borrowings from West Virginia Water Development Authority.

Section 12. The Mayor and Recorder are hereby authorized and directed to execute and deliver such other documents and certificates required or desirable in connection with the Bonds hereby and by the Bond Ordinance approved and provided for, to the end that the Series 1990 A Bonds and the Series 1990 B Bonds may be delivered on or about September 6, 1990, to the Authority pursuant to the Loan Agreement and to the end that the Series 1990 C Bonds may be delivered on or about September 6, 1990, to the Purchaser pursuant to the Letter of Conditions and all amendments thereto as soon as the Purchaser will accept such delivery.

Section 13. The financing of the Project in part with proceeds of the Bonds is in the public interest, serves a public purpose of the Issuer and will promote the health, welfare and safety of the residents of the Issuer.

Section 14. The Issuer hereby determines that it is in the best interest of the Issuer to invest all moneys in the funds and accounts established by the Bond Ordinance held by the Depository Bank, subject to any limitations of the Purchaser with respect to the proceeds from the sale of the Series 1990 C Bonds, in time accounts secured by a pledge of Government Obligations with the Depository Bank, and therefore the Issuer hereby directs the Depository Bank to take such actions as may be necessary to cause such moneys to be invested in such time accounts until further directed in writing by the Issuer. Moneys in the Series 1990 A Bonds Sinking Fund and the Series 1990 B Bonds Sinking Fund shall be invested by the Municipal Bond Commission in the West Virginia restricted consolidated fund.

Section 15. The Issuer shall not permit at any time or times any of the proceeds of the Bonds or any other funds of the Issuer to be used directly or indirectly in a manner which would result in the exclusion of the Bonds from the treatment afforded by Section 103(a) of the Internal Revenue Code of 1986, as amended, and the temporary and permanent regulations promulgated thereunder or under any predecessor thereto (the "Code"), by reason of the classification of the Bonds as "private activity bonds" within the meaning of the Code. The Issuer will take all actions necessary to comply with the Code and Treasury Regulations promulgated thereunder or to be promulgated thereunder.

Section 16. The Issuer is a governmental unit with general taxing powers to finance operations of or facilities of the nature of the Project and the System; no part of the Bonds are private activity bonds; 95% or more of the net proceeds of the Bonds are to be used for local governmental activities of the Issuer; and the Issuer reasonably expects to issue less than $5,000,000 aggregate principal amount of tax-exempt obligations (other than private

activity bonds) during the calendar year 1990, being the calendar year in which the Bonds are to be issued. For purposes of this Section and for purposes of applying Section 148(f)(4)(C) of the Code, the Issuer and all entities which issue obligations on behalf of the Issuer shall be treated as one issuer; all obligations issued by a subordinate entity shall, for purposes of applying this Section and Section 148(f)(4)(C) of the Code to each other entity to which such entity is subordinate, be treated as issued by such other entity; and an entity formed (or, to the extent provided by the Secretary, as set forth in the Code, availed of) to avoid the purposes of such Section 148(f)(4)(C) of the Code and all other entities benefiting thereby shall be treated as one issuer.

Section 17. This Supplemental Resolution shall be effective immediately following adoption hereof.

Adopted this 4th day of September, 1990.

THE TOWN OF BUFFALO

Mayor

CERTIFICATION

Certified a true copy of a Supplemental Resolution duly adopted by the Council of THE TOWN OF BUFFALO on the 4th day of September, 1990.

Dated: September 6, 1990

[SEAL]

Recorder

09/04/90
BUFFALOJ.D6
11610/88001

[LETTERHEAD OF WEST VIRGINIA WATER DEVELOPMENT AUTHORITY]

December 4, 1997

The Town of Buffalo
Sewer Revenue Bonds,
Series 1997 A (West Virginia SRF Program),
Series 1997 B (West Virginia Infrastructure Fund), and
Series 1997 C (West Virginia Infrastructure Fund), and
Sewerage System Bond Anticipation Notes, Series 1997
(West Virginia Infrastructure Fund)

TO WHOM IT MAY CONCERN:

The undersigned duly authorized representative of West Virginia Water Development Authority, the registered owner of the entire outstanding aggregate principal amount of the Sewer Revenue Bonds, Series 1990 A (the "Series 1990 A Bonds"), and the Sewer Revenue Bonds, Series 1990 B (the "Series 1990 B Bonds") of The Town of Buffalo (the "Issuer"), hereby consents to the issuance of the Sewer Revenue Bonds, Series 1997 A (West Virginia SRF Program), in the original aggregate principal amount of $600,000, Sewer Revenue Bonds, Series 1997 B (West Virginia Infrastructure Fund), in the original aggregate principal amount of $2,032,192, and Sewer Revenue Bonds, Series 1997 C (West Virginia Infrastructure Fund), in the original aggregate principal amount of $600,000 (collectively, the "Bonds"), by the Issuer, under the terms of the ordinance authorizing the Bonds, on a parity, with respect to liens, pledge and source of and security for payment, with the Series 1990 A Bonds and senior and prior, with respect to liens, pledge and source of and security for payment, to the Series 1990 B Bonds.

Daniel B. Yoakum
Director

11/26/97
116100/97001

227637.1

45

USDA
RURAL
UTILITIES
SERVICE

Federal Building, Room 320
75 High Street
Morgantown, WV 26505-7500
TELEPHONE: (304) 291-4796
FAX: (304) 291-4032
TTY/TDD: (304) 284-5941

United States
Department of
Agriculture

Rural Development

December 3, 1997

THE TOWN OF BUFFALO
SEWER REVENUE BONDS, SERIES 1997 A
(WEST VIRGINIA SRF PROGRAM)
and
SEWER REVENUE BONDS, SERIES 1997 B
(WEST VIRGINIA INFRASTRUCTURE FUND)

CONSENT FOR ISSUANCE OF BONDS
ON PARITY WITH OUSTANDING RURAL UTILITIES SERVICE BONDS

TO WHOM IT MAY CONCERN:

The undersigned duly authorized representative for the United States Department of Agriculture, Rural Development, the present holder of the entire outstanding aggregate principal amount of the Series 1990 C Bond, hereinafter defined and described, hereby consents to the issuance of the Sewer Revenue Bonds, Series 1997 A (West Virginia SRF Program), Sewer Revenue Bonds, Series 1997 B (West Virginia Infrastructure Fund), and Sewer Revenue Bonds, Series 1997 C (West Virginia Infrastructure Fund) in the aggregate principal amount of not to exceed $5,000,000 (collectively, the "Bonds"), by the Town of Buffalo (the "Issuer"), under the terms of the bond ordinance authorizing the Bonds, on a parity, with respect to liens, pledge and source of and security for payment, with the Issuer's outstanding Sewer Revenue Bond, Series 1990 C, dated September 6, 1990 (the "Series 1990 C Bond"), and hereby waives any requirements imposed by the Series 1990 C Bond, the resolution authorizing the Series 1990 C Bond, or any regulation of the United States Department of Agriculture, Rural Development, including specifically, but not limited to, any regulation requiring that the Issuer have a prospective coverage ratio of 120%, regarding the issuance of parity obligations which are not met by the Bonds.

ROBERT D. LEWIS
State Director
Rural Development

Post-it® Fax Note 7671	Date 12-2	# of pages ▸ 1
To John Stump	From Francesca Tan	
Co./Dept. S&J	Co. S&J	
Phone #	Phone #	
Fax # 353-8180	Fax #	

Rural Development is an Equal Opportunity Lender. Complaints of discrimination should be sent to: Secretary of Agriculture, Washington, DC 20250.

PRINTED WITH SOY INK

46

(August 1996)

GRANT AGREEMENT

This Grant Agreement entered into between the West Virginia Water Development Authority (the "Authority") on behalf of the West Virginia Infrastructure and Jobs Development Council (the "Council") and the Town of Buffalo (the "Governmental Agency").

RECITALS

WHEREAS, the Council has authorized the Authority to make a grant to the Governmental Agency in the amount not to exceed $300,000 (the "Grant") for the purpose of the acquisition and construction/design/planning of a project for which a preliminary application has been submitted and approved by the Council;

WHEREAS, the Governmental Agency wishes to accept the Grant upon such terms and conditions as are hereinafter set forth for the purpose of constructing the project described in Exhibit A attached hereto and incorporated herein by reference (the "Project");

WHEREAS, this Agreement sets forth the Council, the Authority and the Governmental Agency's understanding and agreements with regard to the Grant.

NOW, THEREFORE, in consideration of the premises and the mutual agreements hereinafter contained, the Authority and the Governmental Agency hereby agree as follows:

TERMS

1. Prior to the distribution of the Grant, the Governmental Agency shall provide the Authority with a Project budget and an anticipated monthly draw schedule reflecting the receipt dates and amounts from other funding sources.

2. The Authority shall advance the Council's share of the Project costs from the Grant from time to time upon receipt of a requisition evidencing the costs incurred, which requisition must be satisfactory to the Authority.

3. The monthly requisition will also set forth (i) the amounts requested for that requisition period from all other funding agencies, and (ii) the amounts advanced for the Project to date from all other funding agencies.

4. The Governmental Agency will use the proceeds of the Grant only for the purposes specifically set forth in Exhibit A.

5. The Governmental Agency shall comply with and is bound by the Council's rules set forth as Title 167, Series 1 and more particularly Section 5.9 with respect to the sale of the Project.

6. The Governmental Agency acknowledges that the Grant may be reduced, from time to time, to reflect actual Project costs and availability of other funding.

7. This Agreement shall be governed by the laws of the State of West Virginia.

IN WITNESS WHEREOF, the parties hereto have caused this Grant Agreement to be executed by the respective duly authorized officers as of the date executed below by the Authority.

TOWN OF BUFFALO

By: Bill Whittington

Its: Mayor

Date: 4/10/97

SEAL

ATTEST

Faye Y. Hudson

Its: Recorder

WEST VIRGINIA WATER
DEVELOPMENT AUTHORITY

By: Daniel B. Lyonsberg
Director

Date: 4/10/97

SEAL

ATTEST

Barbara B. Meadows

Secretary - Treasurer

EXHIBIT A

The Project consists of sewer line replacement to reduce inflow and infiltration, and extension of sanitary sewer service to the new Toyota Motor Manufacturing Plant (Toyota) by installing 9700 feet of 6" diameter force main, one 52 gpm lift station, adding one aerator to the sewer treatment plant and replacing pumps in one lift station. The Project will allow the wastewater treatment plant to accept up to 37,000 gpd flow from the Toyota site during construction. The total cost will not exceed $700,000.

(August 1996)

GRANT AGREEMENT

This Grant Agreement entered into between the West Virginia Water Development Authority (the "Authority") on behalf of the West Virginia Infrastructure and Jobs Development Council (the "Council") and the Town of Buffalo (the "Governmental Agency").

RECITALS

WHEREAS, the Council has authorized the Authority to make a grant to the Governmental Agency in the amount not to exceed $3,250,000 (the "Grant") for the purpose of the acquisition and construction/design/planning of a project for which a preliminary application has been submitted and approved by the Council;

WHEREAS, the Governmental Agency wishes to accept the Grant upon such terms and conditions as are hereinafter set forth for the purpose of constructing the project described in Exhibit A attached hereto and incorporated herein by reference (the "Project");

WHEREAS, this Agreement sets forth the Council, the Authority and the Governmental Agency's understanding and agreements with regard to the Grant.

NOW, THEREFORE, in consideration of the premises and the mutual agreements hereinafter contained, the Authority and the Governmental Agency hereby agree as follows:

TERMS

1. Prior to the distribution of the Grant, the Governmental Agency shall provide the Authority with a Project budget and an anticipated monthly draw schedule reflecting the receipt dates and amounts from other funding sources.

2. The Authority shall advance the Council's share of the Project costs from the Grant from time to time upon receipt of a requisition evidencing the costs incurred, which requisition must be satisfactory to the Authority and the Council.

3. The monthly requisition will also set forth (i) the amounts requested for that requisition period from all other funding agencies, and (ii) the amounts advanced for the Project to date from all other funding agencies.

4. The Governmental Agency will use the proceeds of the Grant only for the purposes specifically set forth in Exhibit A.

5. The Governmental Agency shall comply with and is bound by the Council's rules set forth as Title 167, Series 1 and more particularly Section 5.9 with respect to the sale of the Project.

6. The Governmental Agency acknowledges that the Grant may be reduced, from time to time, to reflect actual Project costs and availability of other funding.

7. The Governmental Agency shall submit all proposed change orders to the Council for written approval. The Governmental Agency shall obtain the written approval of the Council before expending any proceeds of the Grant held in "contingency" as set forth in the final Schedule B. The Governmental Agency shall obtain the written approval of the Council before expending any proceeds of the Grant available due to bid/construction/project underruns.

8. This Agreement shall be governed by the laws of the State of West Virginia.

IN WITNESS WHEREOF, the parties hereto have caused this Grant Agreement to be executed by the respective duly authorized officers as of the date executed below by the Authority.

TOWN OF BUFFALO

By: Bill Rutherford
Its: Mayor

Date: Dec. 4, 1997

SEAL

ATTEST
Gary Y. Hudson
Its: Recorder

WEST VIRGINIA WATER DEVELOPMENT AUTHORITY

By: Daniel B. Yankoosky
Director

Date: 12/04/97

SEAL

ATTEST
Barbara B. Meadows
Secretary - Treasurer

EXHIBIT A

The project consists of the construction of a 400,000 gallon per day wastewater treatment plant and all necessary appurtenances to serve the manufacturing facility currently being constructed near the Town of Buffalo by the Toyota Motor Corporation. The total cost of the project is $8,425,894.98.

Form 9-1366
(May 1996)

U.S. Department of the Interior
U.S. Geological Survey
Joint Funding Agreement
FOR
Water Resources Investigation

Customer Number WV037
Agreement Number WV97032

THIS AGREEMENT is entered into as of the **1st** day of **June** 1997 by the U.S. GEOLOGICAL SURVEY, UNITED STATES DEPARTMENT OF THE INTERIOR, party of the first part, and the **Putnam County Development Authority, Inc.**, party of the second part.

1. The parties hereto agree that subject to the availability of appropriations and in accordance with their respective authorities there shall be maintained in cooperation **a study to determine trace metals in the Kanawha River near Buffalo, West Virginia**, hereinafter called the program.

2. The following amounts shall be contributed to cover all of the cost of the necessary field and analytical work directly related to this program.

   (a) **$7,500.00** by the party of the first part during the period **June 1, 1997** to **September 30, 1998**

   (b) **$7,500.00** by the party of the second part during the period **June 1, 1997** to **September 30, 1998**

   (c) Additional or reduced amounts by each party during the above period or succeeding periods as may be determined by mutual agreement and set forth in an exchange of letters between the parties.

3. The costs of this program may be paid by either party in conformity with the laws and regulations respectively governing each party.

4. The field and analytical work pertaining to this program shall be under the direction of or subject to periodic review by an authorized representative of the party of the first part.

5. The areas to be included in the program shall be determined by mutual agreement between the parties hereto or their authorized representatives. The methods employed in the field and office shall be those adopted by the party of the first part to insure the required standards of accuracy subject to modification by mutual agreement.

6. During the course of this program, all field and analytical work of either party pertaining to this program shall be open to the inspection of the other party, and if the work is not being carried on in a mutually satisfactory manner, either party may terminate this agreement upon 60 days written notice to the other party.

7. The original records resulting from this program will be deposited in the office of origin of those records. Upon request, copies of the original records will be provided to the office of the other party.

8. The maps, records or reports resulting from this program shall be made available to the public as promptly as possible. The maps, records or reports normally will be published by the party of the first part. However, the party of the second part reserves the right to publish the results of this program and, if already published by the party of the first part shall, upon request, be furnished by the party of the first part, at cost, impressions suitable for purposes of reproduction similar to that for which the original copy was prepared. The maps, records or reports published by either party shall contain a statement of the cooperative relations between the parties.

9. Billing for this agreement will be rendered quarterly. Payments of bills are due within 60 days after the billing date. If not paid by the due date, interest will be charged at the current Treasury rate for each 30 day period, or portion thereof, that the payment is delayed beyond the due date. (31 USC 3717; Comptroller General File B-212222, August 23, 1983.).

U.S. GEOLOGICAL SURVEY
UNITED STATES
DEPARTMENT OF THE INTERIOR

By David P. Brown
(SIGNATURE & TITLE)
David P. Brown, District Chief

Putnam County Development Authority, Inc

By Nancy Smith
Nancy Smith, President, PCDA

By _____

By _____

(USE REVERSE SIDE IF ADDITIONAL SIGNATURES ARE REQUIRED)

Attachment

TRACE METALS IN THE KANAWHA RIVER
Cadmium and Lead Loading near Buffalo WV

Prepared by:
U.S. Geological Survey 304-347-5130
11 Dunbar Street
Charleston, West Virginia 25301

1.0 Statement of Problem

The Putnam County Commission needs information related to the present concentration and load of regulated metals in the Kanawha River near Buffalo, West Virginia, the site of a new factory. A decision is needed whether a specific treatment facility is needed to maintain the plant's effluent water within regulatory limits. The limit to be set on the discharge will be affected by the present conditions in the river, which are poorly known.

The principal metals of interest are cadmium (Cd) and lead (Pb). Instream regulatory limits vary according to the hardness of the river water.

2.0 Background

The USGS National Water-Quality Assessment (NAWQA) program has collected water chemistry samples from the Kanawha River just upstream from the WV Highway 34 bridge at Winfield regularly since October 1996. Other samples have been collected periodically at the site during 1957-70 and 1974-1995. In the NAWQA program, approximately 18 samples are collected each year by a minimum field crew of 2 people. The work includes 12 scheduled monthly samples, 3 samples at unusually high discharge, 1 sample at unusually low discharge, and 2 samples for quality assurance. Each sample is analyzed for major dissolved constituents, a full suite of nitrogen and phosphorus nutrient species, dissolved and suspended organic carbon, fecal coliform and *Escherichia coli* bacteria, and suspended sediment. Bed sediment and tissue (BST) samples are collected once at each site; samples of fine-grained, recently-deposited bed sediments and either carp or rock bass fish tissue are analyzed for a wide range of elements and organic compounds. An aquatic ecology survey is conducted once per site and includes measurements of macroinvertebrates, fish, algae, and habitat. Published protocols are used for all these sampling and analytical procedures.

Representative sampling of the Kanawha River is particularly important for two reasons. First, metal concentrations, particularly for metals in transport on solid particles, can vary widely depending on the rate of flow in the river. USGS has developed the trained staff, sampling protocols, equipment, and boats to collect samples under all flow conditions. Second, water entering the river from different sources that have different quality do not become uniformly mixed until many miles downstream. All USGS samples are collected as a composite of water taken from the entire depth of the river at multiple locations across the channel. USGS analytical results are thus the best possible representation of the entire flow of the river. This sampling capability can be adapted easily to collect water for additional analyses during a regular site visit, or it can be used to collect samples at other times or places.

3.0 Approach

The information need can be met through three steps—sample collection, sample analysis, and data management/reporting.

Sample collection includes equipment cleaning before and after field work; collecting, preserving, documenting, and shipping a representative water sample to the laboratory; roundtrip travel to the sample site; and boat launching and recovery. Measurements made on site during sample collection include pH, dissolved oxygen, water temperature, specific conductance, and alkalinity. Streamflow discharge for each sample will be estimated from the nearest stream gages.

Samples will be collected just upstream from the new bridge at Buffalo to avoid any temporary effects of the construction. The sampling schedule includes one sample each month for one year from the start of work, plus three additional samples during high flow conditions and three during low flow. For quality assurance, one sample will be collected and analyzed in duplicate, and one sample of metal-free water will be processed through all the field equipment and analyzed as a blank. In total, 20 samples will be collected and analyzed.

Sample analysis is the laboratory processing and quality assurance work at the USGS National Water Quality Laboratory (NWQL) in Denver, Colorado. NWQL consistently provides the highest quality data for the largest number of constituents among all comparable laboratories in the United States. All samples will be analyzed for the constituents listed in table 1.

Table 1. Laboratory analyses

Constituent	Method	Minimum reporting level
Cadmium (Cd) in whole and filtered water	GFAA	0.1 µg/L
Lead (Pb) in whole and filtered water	GFAA	1 µg/L
Calcium (Ca) and Magnesium (Mg) in filtered water	ICP	0.02 mg/L
Hardness (from Ca, Mg, and alkalinity)	Calculated	1 mg/L

Data management includes electronic transmission of results from NWQL to West Virginia district databases for further review before release. All results are public record and may be published in USGS data or interpretive reports. Results will be reported every two months during the project as a 1 or 2 page letter that describes the methods used and a cumulative summary data table. The table will include all field and laboratory measurements described above. Unusually high concentrations of cadmium or lead will be reported by telephone promptly after confirmation. If further quality assurance information becomes available later that would support revising any of the reported values, a written statement of changes will be sent promptly. Written interpretation of the data is not possible within the level of effort described here.

4.0 Budget

The total fixed cost of the work described above is $15,000 divided between Federal fiscal year 1997 (10/96 - 9/97) and 1998 (10/97 - 9/98) as $7,500 in each year. The cost includes appropriate overhead and is not reduced by any cost-sharing arrangements.

The work will begin as soon as a Joint Funding Agreement is signed by all parties.

OPTIONAL FORM 99 (7-90)

FAX TRANSMITTAL # of pages ▶ 2

To John Gilkeswater	From Jim Seychanor
Dept./Agency Putnam Co. Planning	Phone # 347-5136 x 225
Fax # 586-0208/02.00	Fax # 347-5133

NSN 7540-01-317-7368 5099-101 GENERAL SERVICES ADMINISTRATION

STATE OF WEST VIRGINIA
OFFICE OF THE GOVERNOR
CHARLESTON 25305

CECIL H. UNDERWOOD
GOVERNOR

November 17, 1997

Post-it™ Fax Note 7671	Date 11/17 # of pages ▶ 1
To John Stump	From NAC
Co./Dept.	Co.
Phone #	Phone #
Fax # 353-8150	Fax #

116100 / 97001

The Honorable Bill Whittington
Mayor
Town of Buffalo
Post Office Box 217
Buffalo, West Virginia 25033-0217

Dear Mayor Whittington:

I am pleased to inform you that I have approved funding for cost overruns of the Buffalo wastewater treatment plant in the amount of $1,000,000.

These funds will be provided from the following sources: $200,000 from the Governor's Community Partnership Program and $700,000 from the Governor's Contingency Fund. A previous commitment of $100,000 was provided to the town from the Contingency Fund. At that time, it was understood that those funds would be repaid to the State. I am rescinding that requirement, thereby resulting in a net of $800,000 of Contingency Funds, bringing the total commitment to cost overruns of $1,000,000.

The addition of these grant funds will enable the closing of interim financing and allow the project to go to contract immediately. I have taken these steps to insure the strong financial condition of the project. This action should enable the project to be completed on schedule and operative by August 1998.

It has been a distinct pleasure for me to help with this critical regional wastewater treatment plant necessary for community and economic development in Putnam County.

Very sincerely,

Cecil H. Underwood

CHU:fcm

THE TOWN OF BUFFALO

Sewer Revenue Bonds,
Series 1997 A (West Virginia SRF Program),
Series 1997 B (West Virginia Infrastructure Fund), and
Series 1997 C (West Virginia Infrastructure Fund), and
Sewerage System Bond Anticipation Notes, Series 1997
(West Virginia Infrastructure Fund)

RECEIPT OF THE WEST VIRGINIA WATER DEVELOPMENT AUTHORITY

The undersigned, duly authorized representative of the West Virginia Water Development Authority, for and on behalf of the West Virginia Infrastructure and Jobs Development Council, hereby acknowledges receipt of the sum of $400,000 from The Town of Buffalo as payment in full of the outstanding principal of The Town of Buffalo, Sewerage System Construction Notes, Series 1997 (West Virginia Infrastructure Fund), dated April 10, 1997.

WITNESS my signature on this 4th day of December, 1997.

WEST VIRGINIA WATER DEVELOPMENT
AUTHORITY

Authorized Representative

11/26/97
116100/97001

227569.1

THE TOWN OF BUFFALO

Sewer Revenue Bonds,
Series 1997 A (West Virginia SRF Program),
Series 1997 B (West Virginia Infrastructure Fund), and
Series 1997 C (West Virginia Infrastructure Fund), and
Sewerage System Bond Anticipation Notes, Series 1997
(West Virginia Infrastructure Fund)

RECEIPT OF ONE VALLEY BANK, NATIONAL ASSOCIATION

The undersigned, duly authorized representative of One Valley Bank, National Association, as holder of that certain note from the Putnam County Development Authority in the amount of $456,797.32, dated July 11, 1997 (the "Note"), hereby acknowledges receipt of the sum of $456,797.32 from The Town of Buffalo, on behalf of the Putnam County Development Authority, as payment in full of the outstanding principal of, and interest on, the Note, and the Loan evidenced thereby.

WITNESS my signature on this 4th day of December, 1997.

ONE VALLEY BANK, NATIONAL
ASSOCIATION

Robert Bader
Authorized Representative

12/02/97
116100/97001

228791.2