KANAWHA PUBLIC SERVICE DISTRICT

Merger and Assumption of Debt by and between
Upper Kanawha Valley Public Service District (Sewer)
and
Chelyan Public Service District

Name Change from Chelyan Public Service District
to Kanawha Public Service District

TRANSCRIPT

Table of Contents

BASIC DOCUMENTS

1. The County Commission of Kanawha County

   A. Resolution and Order Proposing the Expansion of the Boundaries of the Chelyan Public Service District, Merger of the Upper Kanawha Valley Public Service District Sewer Authority with and into the Chelyan Public Service District, and the Renaming of the Expanded and Merged Chelyan Public Service District as the Kanawha Public Service District

   B. Resolution and Order Expanding the Boundaries of the Chelyan Public Service District, Merging the Upper Kanawha Valley Public Service District, and Renaming the Expanded and Merged Chelyan Public Service District as Kanawha Public Service District

   C. Affidavit of Publication regarding Notice of Public Hearing

   D. Order Appointing Board Members for the Merged Chelyan Public Service District and Oaths of Office

2. Public Service Commission Order Approving the Expansion of Chelyan Public Service District's Boundaries, the Merger of Upper Kanawha Valley into Chelyan Public Service District, and the Renaming of Chelyan Public Service District as Kanawha Public Service District

3. Resolution of Upper Kanawha Valley Public Service District Ratifying the Merger of Upper Kanawha Valley Public Service District into Chelyan Public Service District

4. Resolution of Chelyan Public Service District Ratifying the Merger of Upper Kanawha Valley Public Service District into Chelyan Public Service District, and its Name Change to Kanawha Public Service District

OPINIONS OF COUNSEL AND CERTIFICATES

5. Approving Opinion of Steptoe & Johnson PLLC, Bond Counsel

6. Opinion of Counsel to Upper Kanawha Valley Public Service District

7. Opinion of Counsel to Chelyan Public Service District

8. Certificate of Certified Public Accountant

CONSENTS

9. Consent of West Virginia Water Development Authority

DOCUMENTS OF PUBLIC SERVICE DISTRICTS

10. Upper Kanawha Valley Public Service District
    - A. Orders of Appointment for Board Members
    - B. Order of Creation and Expansion
    - C. Oaths of Office
    - D. Minutes of Organizational Meeting
    - E. Rules of Procedure
    - F. Sewer Rates

11. Chelyan Public Service District
    - A. Orders of Appointment for Board Members
    - B. Orders of Creation and Expansion
    - C. Oaths of Office
    - D. Minutes of Organizational Meeting
    - E. Rules of Procedure
    - F. Sewer Rates

DOCUMENTS OF CONVEYANCE

12. Quitclaim Deed from Upper Kanawha Valley Public Service District

13. Bill of Sale of Upper Kanawha Valley Public Service District

14. Assignment of Rights of Way and Easements of Upper Kanawha Valley Public Service District

15. Assignment of Judgments of Upper Kanawha Valley Public Service District

MISCELLANEOUS DOCUMENTS

16. Municipal Bond Commission New Issue Reports

17. Kanawha Public Service District Revenue Bonds

    A. Kanawha Public Service District Sewer Revenue Bonds, Series 1999 (West Virginia Infrastructure Fund), (formerly Upper Kanawha Valley Public Service District Sewer Revenue Bonds, Series 1999 (West Virginia Infrastructure Fund))

    B. Kanawha Public Service District Sewer Revenue Bonds, Series 2002 A (West Virginia Infrastructure Fund), (formerly Upper Kanawha Valley Public Service District Sewer Revenue Bonds, Series 2002 A (West Virginia Infrastructure Fund))

    C. Kanawha Public Service District Sewer Revenue Bonds, Series 1994 A (formerly Chelyan Public Service District Sewer Revenue Bonds, Series 1994 A); and Kanawha Public Service District Sewer Revenue Bonds, Series 1994 B (formerly Chelyan Public Service District Sewer Revenue Bonds, Series 1994 B)

    D. Kanawha Public Service District Sewer Revenue Bonds, Series 1995 A (formerly Chelyan Public Service District Sewer Revenue Bonds, Series 1995 A)

    E. Kanawha Public Service District Sewer Revenue Bonds, Series 1999 A (West Virginia SRF Extended Bond Purchase Program), (formerly Chelyan Public Service District Sewer Revenue Bonds, Series 1999 A (West Virginia SRF Extended Bond Purchase Program))

F. Kanawha Public Service District Sewer Revenue Bonds, Series 2002 (West Virginia Infrastructure Fund), (formerly Chelyan Public Service District Sewer Revenue Bonds, Series 2002 (West Virginia Infrastructure Fund))

G. Kanawha Public Service District Sewer Revenue Bonds, Series 2009 A (WVCWSRF), (formerly Chelyan Public Service District Sewer Revenue Bonds, Series 2009 A (WVCWSRF)); and Kanawha Public Service District Sewer Revenue Bonds, Series 2009 B (WVCWSRF/ARRA), (formerly Chelyan Public Service District Sewer Revenue Bonds, Series 2009 B (WVCWSRF/ARRA))

18. Kanawha Public Service District Notes

A Kanawha Public Service District Sewerage System Design Notes, Series 1997 A (West Virginia Infrastructure Fund), (formerly Upper Kanawha Valley Public Service District, Successor to London Public Service District Sewerage System Design Notes, Series 1997 (West Virginia Infrastructure Fund))

B. Kanawha Public Service District Sewerage System Design Notes, Series 1997 B (West Virginia Infrastructure Fund), (formerly Upper Kanawha Valley Public Service District, Successor to Paint Creek Public Service District Sewerage System Design Notes, Series 1997 (West Virginia Infrastructure Fund))

2010-476

BEFORE THE COUNTY COMMISSION OF KANAWHA COUNTY

A RESOLUTION AND ORDER PROPOSING THE EXPANSION OF THE BOUNDARIES OF THE CHELYAN PUBLIC SERVICE DISTRICT, MERGER OF THE UPPER KANAWHA VALLEY PUBLIC SERVICE DISTRICT SEWER AUTHORITY WITH AND INTO THE CHELYAN PUBLIC SERVICE DISTRICT, AND THE RENAMING OF THE EXPANDED AND MERGED CHELYAN PUBLIC SERVICE DISTRICT AS THE KANAWHA PUBLIC SERVICE DISTRICT

WHEREAS, *West Virginia Code* §16-13A-2 provides that a County Commission may expand the boundaries of a public service district to provide services within the territory established by the County Commission; and

WHEREAS, *West Virginia Code* §16-13A-2 provides that a County Commission may merge two or more public service districts in order to achieve efficiency of operations; and

WHEREAS, *West Virginia Code* §16-13A-4(f) provides that a County Commission may adopt an Order changing the official name of a public service district; and

WHEREAS, the County Commission, in order to achieve the most efficient operations of providing sewer service in Kanawha County and to provide public sewer service to the maximum number of residents of the County, deems it necessary and desirable to expand the boundaries of the Chelyan Public Service District, and merge the sewer authority of the Upper Kanawha Valley Public Service District with and into the Chelyan Public Service District, and, following such expansion of boundaries and merger, to rename the Chelyan Public Service District as the KANAWHA PUBLIC

SERVICE DISTRICT and take all necessary actions to finalize the expansion, merger and renaming of the merged district; and

WHEREAS, the County Commission recognizes that Upper Kanawha Valley Public Service District and the Chelyan Public Service District each has outstanding debt obligations wherein the approval by the bondholders of such districts for the actions proposed herein is necessary before such actions can be final; and

WHEREAS, *West Virginia Code* §16-13A-3 provides that upon the merger of public service districts, the number of board members of the consolidated district may equal five (5), the County Commission proposes that two (2) of the five (5) board members of the merged Kanawha Public Service District shall be appointed by the County Commission from the service area of the Upper Kanawha Valley Public Service District; and

WHEREAS, the County Commission on June 15, 2010 adopted a Resolution and Order expanding the boundaries of Chelyan Public Service District; merging the sewer authority of the Upper Kanawha Valley Public Service District with and into the Chelyan Public Service District and, upon the expansion and merger, renaming the expanded and merged Chelyan Public Service District as KANAWHA PUBLIC SERVICE DISTRICT, upon receipt of the approval of the Public Service Commission and bondholders of the Upper Kanawha Valley Public Service District and the Chelyan Public Service District; and

WHEREAS, proper public notice of the County Commission's June 15, 2010 hearing and proposed action, as required by *West Virginia Code* §16-13A-2, was not given; and,

WHEREAS, to fully comply with the requirements of *West Virginia Code* §16-13A-2, the County Commission of Kanawha County has determined that it should again adopt a Resolution and Order proposing the actions previously adopted by it.

NOW, THEREFORE, BE IT, AND IT IS, HEREBY, RESOLVED AND ORDERED by the County Commission of Kanawha County as follows:

1. That the County Commission of Kanawha County, West Virginia, upon its own motion, proposes the expansion of the service territory of Chelyan Public Service District located within Kanawha County, West Virginia, for the provision of water and sewer service.

2. A description of the proposed additional service territories of Chelyan Public Service District is as follows:

Kellys Creek Expansion

Being a parcel of land situate in Cabin Creek District, Kanawha County, adjoining the existing boundary of the Upper Kanawha Valley Public Service District, encompassing the watershed and tributaries of Kellys Creek and extending to the corporation boundary of the Town of Cedar Grove to which a more particular description is made, to-wit:

Beginning at a Point on a hilltop near a low gap of elevation 1,498 on the dividing ridge of Bufflick Branch and Big Hollow of Kellys Creek, the headwaters of Witcher Creek and Big Tenmile Fork of Campbells Creek, which beginning point marks a common corner of the existing Chelyan Public Service District on the Cabin Creek and Malden District line;

Thence running with said district line with the dividing ridge of the Kellys Creek and Campbells Creek Watersheds in a northeasterly direction 13,800 feet, more or less to a point in the low gap of a tributary of Slabcamp Hollow of Left Fork of Kellys Creek and a tributary of Campbells Creek, which point is 400 feet, more or less, north of Mt. Desert Lookout Tower;

Thence leaving the district boundary line running with the ridge in a southerly direction 400 feet, more or less, to the Mt. Desert Lookout Tower;

Thence leaving the Lookout Tower running in a southeasterly direction 22,300 feet, more or less, to a point on the waters of Hurricane Fork of Kelly Creek at the intersection of West Virginia Secondary Route 81 and Secondary Route 81/7;

Thence in a southwesterly direction 2,600 feet, more or less, to hilltop with an elevation of 1,660 on the drainage divide of Hurricane Fork of Kellys Creek and Shadrick Fork of Hughes Creek;

Thence running with said dividing ridge in a southeasterly direction 900 feet, more or less, to a hilltop of elevation of 1,660 which marks the common corner of the existing Upper Kanawha Valley Public Service District;

Thence running with the existing Upper Kanawha Valley Public Service District the following nine (9) lines:

1. In a southerly direction 1,500 feet, more or less, to a hilltop:
2. In a westerly direction 1,900 feet, more or less, to a hilltop:
3. In a southwesterly direction 3,000 feet , more or less, to a hilltop:
4. In a southerly direction 3,600 feet, more or less, to a hilltop:
5. In a southerly direction 1,450 feet, more or less, to a hilltop of elevation 1,600:
6. In a southerly direction 1,300 feet, more or less, to a hilltop of elevation 1,687:
7. In a westerly direction 5,500 feet, more or less, to a hilltop of elevation 1,612:
8. In a southwesterly direction 3,000 feet, more or less, to a hilltop of elevation 1,665:
9. In a southwesterly direction 6,600 feet, more or less, to a hilltop of elevation 1,560;

Thence leaving the line of Upper Kanawha Valley Public Service District in a southwesterly direction 3,600 feet, more or less, to a hilltop of elevation 1,675;

Thence in a northwesterly direction 5,400 feet, more or less, to a hilltop of elevation 1,570;

Thence in a westerly direction 2,660 feet, more or less, to a hilltop of elevation 1,400 on the dividing ridge of Hicks Hollow and Frozen Branch of Kellys Creek;

Thence in a northwesterly direction 1,550 feet, more or less, to a point marking the corporation limits of the Town of Cedar Grove;

Thence in a northwesterly direction with said corporation limits crossing Kellys Creek and West Virginia Secondary Route 81, known as Kellys Creek Road, 700 feet, more or less to a point;

Thence leaving the Town of Cedar Grove running in a northwesterly direction 5,400 feet, more or less, to a hilltop of elevation 1,482 on the dividing ridge of Horsemill Branch and Sugarcamp Branch of Kellys Creek;

Thence with said dividing ridge in a northerly direction 4,700 feet, more or less to a point on the dividing ridge with Counterfeit Branch of Witcher Creek which marks a common corner of the aforesaid Chelyan Public Service District;

Thence with the division line of said Public Service District running in a northeasterly direction 14,000 feet, more of less, to the Point of Beginning and containing 12,219 acres or 19 square miles, more or less.

Reference is made to a map prepared by S & S Engineers, Inc. of Charleston, West Virginia entitled "CHELYAN PUBLIC SERVICE DISTRICT EXISTING BOUNDARY MAP AND PROPOSED BOUNDARY EXPANSION" dated November 2009.

Lens Creek Expansion

Being a parcel of land situate in Cabin Creek District, Kanawha County, adjoining the existing boundary of the Chelyan Public Service District, encompassing the watershed and tributaries of Lens Creek and extending to the corporation boundary of the Town of Marmet and the Town of Chesapeake to which a more particular description is made, to-wit:

Beginning at a point on the dividing ridge of Joes Branch and Tony Creek of Big Coal River, Mile Branch of Fields Creek and Left Fork of Lens Creek of the Kanawha River, which beginning point marks a common corner of the existing Chelyan Public Service District on the Kanawha and Boone County line;

Thence running with said county line with the dividing ridge of the Kanawha River and Big Coal River Watersheds in a northwesterly direction 27,610 feet, more or less to a point in the center of State Route 95 (formerly US Route 119),

Thence continuing with said county line with the dividing ridge of the Kanawha River and Big Coal River Watersheds in a northerly direction 25,000 feet, more or less, to a point on the dividing ridge of Road Fork of Bull Creek and Brier Creek of the Big Coal River and Davis Creek and Fourmile Hollow of Lens Creek;

Thence leaving the county boundary line running on the dividing ridge of the tributaries of Fields Creek and Lens Creek running in a northeasterly direction 25,500 feet, more or less, to a point on said ridge;

Thence leaving the ridge running with a straight line in a northeasterly direction 2,080 feet, more or less, to a point marking the common corner with the Town of Marmet corporation being near the end of 98th Street, South;

Thence running with the existing corporation line of said Town in a southeasterly direction crossing the aforesaid State Route 95 at 4,440 feet, more or less, and continuing with said corporation line crossing Lens Creek and in a northeasterly direction 4,000 feet, more or less, for a total distance of 8,440 feet, more or less, to a point;

Thence leaving the said Town of Marmet corporation line running in a southeasterly direction with a line parallel to the centerline of the West Virginia Turnpike (also known as Interstates 64 and 77) crossing Bradford Hollow 3,800 feet, more or less, to a point marking a common corner of the Town of Cheasepeake corporation line;

Thence with said corporation line 6,700 feet, more or less, to a point marking a common corner with the existing Chelyan Public Service District boundary;

Thence running with said existing boundary in a southwesterly direction 39,100 feet, more or less, to the Point of Beginning and containing 13,400 acres or 21 square miles, more or less.

Reference is made to a map prepared by S & S Engineers, Inc. of Charleston, West Virginia entitled "CHELYAN PUBLIC SERVICE DISTRICT EXISTING BOUNDARY MAP AND PROPOSED BOUNDARY EXPANSION" dated November 2009, attached hereto as Exhibit 1.

3. That the County Commission of Kanawha County, West Virginia, upon its own motion, proposes the merger of the sewer authority of the Upper Kanawha Valley Public Service District with and into the Chelyan Public Service District and that upon the completion of the merger, the expanded and merged Chelyan Public Service District be renamed the KANAWHA PUBLIC SERVICE DISTRICT.

4. A description of the service territory upon the completion of the merger and the renaming of the KANAWHA PUBLIC SERVICE DISTRICT is as follow:

Being a parcel of land situate in Cabin Creek District, Kanawha County, encompassing the watersheds and tributaries of Cabin Creek, Slaughter Creek, Fields Creek, Lens Creek, Witcher Creek, Hughes Creek the upper reaches of Kellys Creek and those certain areas of Paint Creek, and excepting the existing corporate limits of Belle, Marmet, Cheasepeake, Pratt, East Bank, Handley, Cedar Grove and Glasgow, to which a more particular description is made, to-wit:

Beginning at a point on the dividing ridge of Sweet Home Hollow of Dotson Four of Cabin Creek and Spice Lick Fork of Left Fork of Joes Creek of Big Coal River and North Hollow of Fields Creek watersheds marking a common corner of the existing Chelyan Public Service District on the Kanawha and Boone County line;

Thence running with said county line with the dividing ridge of the Fields Creek and Big Coal River watersheds in a northwesterly direction 22,600 feet, more or less, to a point on the dividing ridge of Mill Branch of Old West Hollow of Fields Creek and Joes Branch of Big Coal River and Left Fork of Lens Creek watersheds;

Thence running with said county line with the dividing ridge of the Kanawha River and Big Coal River watersheds in a northwesterly direction 27,610 feet, more or less to a point in the center of State Route 95 (formerly US Route 119);

Thence continuing with said county line with the dividing ridge of the Kanawha River and Big Coal River watersheds in a northerly direction 25,000 feet, more or less, to a point on the dividing ridge of Road Fork of Bull Creek and Brier Creek of the Big Coal River and Davis Creek and Fourmile Hollow of Lens Creek;

Thence leaving the county boundary line running on the dividing ridge of the tributaries of Fields Creek and Lens Creek running in a northeasterly direction 25,500 feet, more or less, to a point on said ridge;

Thence leaving the ridge running with a straight line in a northeasterly direction 2,080 feet, more or less, to a point marking the common corner with the Town of Marmet corporation being near the end of 98th Street, South;

Thence running with the existing corporation line of said Town in a southeasterly direction crossing the aforesaid State Route 95 at 4,440 feet, more or less, and continuing with said corporation line crossing Lens Creek and in a northeasterly direction 4,000 feet, more or less, for a total distance of 8,440 feet, more or less, to a point;

Thence leaving the said Town of Marmet corporation line running in a southeasterly direction with a line parallel to the centerline of the West Virginia Turnpike (also known as Interstates 64 and 77) crossing Bradford Hollow 3,800 feet, more or less, to a point marking a common corner of the Town of Cheasepeake corporation line;

Thence with said corporation line 6,700 feet, more or less, to a point;

Thence running with said corporation line in a southeasterly direction 3,000 feet, more or less, to a point in the waters of Fields Creek;

Thence continuing with said corporation line down Fields Creek in a northeasterly direction 1,700 feet, more or less, to a point at the Kanawha River;

Thence with a line extending northeasterly 500 feet, more or less, to a point in the center of the Kanawha River;

Thence running downstream with the center of the river in a northwesterly direction 4,500 feet to a point opposite the existing corporation limits of the Town of Belle;

Thence leaving the river in a northeasterly direction passing the low mark of said river and continuing with the corporate limits of the Town of Belle crossing US Route 60 1,400 feet, more or less to a point;

Thence continuing with said corporation limits in a northwesterly direction 900 feet, more or less to a point;

Thence leaving the Town of Belle corporation limits running in a northeasterly direction 1,500 feet, more or less, to the Malden and Cabin Creek District boundary line at a hilltop of elevation 1,491;

Thence continuing with said district boundary line on the dividing ridge of Dry Branch of Witcher Creek and Reynolds Branch watersheds 9,200 feet, more or less, to a hilltop of elevation 1514 at the dividing ridge of Simmons Creek;

Thence continuing with said district boundary line on the dividing ridge of the Simmons Creek and Witcher Creek watersheds in northerly direction 12,000 feet, more or less, to a point on the dividing ridge of Spring Fork of Campells Creek watershed;

Thence continuing with said district boundary line on the dividing ridge of the Campbells Creek and Witcher Creek watersheds in northeasterly direction 49,000 feet, more or less, to a Point on a hilltop near a low gap of elevation 1498 on the dividing ridge of Bufflick Branch and Big Hollow of Kellys Creek, the headwaters of Witcher Creek and Big Tenmile Fork of Campbells Creek, which beginning point marks a common corner of the existing Chelyan Public Service District on the Cabin Creek and Malden District line;

Thence running with said district line with the dividing ridge of the Kellys Creek and Campbells Creek Watersheds in a northeasterly direction 13,800 feet, more or less to a point in the low gap of a tributary of Slabcamp Hollow of Left Fork of Kellys Creek and a tributary of Campbells Creek, which point is 400 feet, more or less, north of Mt. Desert Lookout Tower;

Thence leaving the district boundary line running with the ridge in a southerly direction 400 feet, more or less, to the Mt. Desert Lookout Tower;

Thence running in a southeasterly direction 22,300 feet, more or less, to a point on the waters of Hurricane Fork of Kelly Creek at the intersection of West Virginia Secondary Route 81 and Secondary Route 81/7;

Thence in a southwesterly direction 2,600 feet, more or less, to hilltop with an elevation of 1,660 on the drainage divide of Hurricane Fork of Kellys Creek and Shadrick Fork of Hughes Creek;

Thence running with said dividing ridge in a southeasterly direction 900 feet, more or less, to a hilltop of elevation of 1,660;

Thence in a southeasterly direction 2,300 feet, more or less, to a hilltop;

Thence in a easterly direction 3,450 feet, more or less, to a hilltop;

Thence in a southerly direction 1,600 feet, more or less, to a hilltop;

Thence in a southeasterly direction 2,300 feet, more or less, to a hilltop;

Thence in a southwesterly direction 4,000 feet, more or less, to a hilltop of elevation 1,742;

Thence in a southeasterly direction 3,200 feet, more or less, to a hilltop of elevation 1,665;

Thence in a northeasterly direction 1,600 feet, more or less, to a hilltop;

Thence in a southeasterly direction 1,950 feet, more or less, to a hilltop of elevation 1,608;

Thence in a southwesterly direction 2,400 feet, more or less, to a hilltop of elevation 1,600;

Thence in a northwesterly direction 2,200 feet, more or less, to a hilltop;

Thence in a westerly direction 1,900 feet, more or less, to a hilltop of elevation 1,652;

Thence in a southwesterly direction 7,100 feet, more or less, to a hilltop of elevation 1,580;

Thence in a southeasterly direction 2,800 feet, more or less, to a hilltop;

Thence in a westerly direction 1,600 feet, more or less, to a hilltop;

Thence in a southerly direction 4,000 feet, more or less, to a hilltop of elevation 1,528;

Thence in a westerly direction 2,900 feet, more or less, to a hilltop of elevation 1,542;

Thence in a southwesterly direction 4,500 feet, more or less, to a hilltop of elevation 1,641;

Thence in a southwesterly direction 5,400 feet, more or less, to a point on the northern bank of the Kanawha River;

Thence proceeding downstream along the said northern bank of the river 7,400 feet, more or less, to the northwestern end of the lock wall along the Kanawha River Bank of the London Locks;

Thence in a westerly direction crossing the Kanawha River and WV Route 61 5,150 feet to a point;

Thence south 3,000 feet, more or less, to a point;

Thence west 1,500 feet, more or less, to a point;

Thence south 18,000 feet, more or less, to a point;

Thence East 300 feet, more or less, to a point;

Thence in an southeasterly direction 5,000 feet, more or less, to a point;

Thence in a southerly direction 11,600 feet, more or less, to a point;

Thence in a northwesterly direction crossing Paint Creek and the West Virginia Turnpike 1,600 feet, more or less, to a point;

Thence in a northwesterly direction 2,400 feet, more or less, to a point;

Thence in a northerly direction 8,000 feet, more or less, to a point;

Thence in a northwesterly direction 4,200 feet, more or less, to a point;

Thence North 60°00 West 2,500 feet to a point;

Thence north 2,330 feet, more or less, to a point on the dividing ridge of the Paint Creek and Cabin Creek watersheds;

Thence running with said dividing ridge in a southerly direction 42,100 feet, more or less, to a point on the dividing ridge of Cabin Creek and Paint Creek Watersheds which said point bears S 51°W 4,000 feet, more or less, from Johnson Knob;

Thence with said dividing ridge of the watershed in a southerly direction 31,400 feet, more or less, to a point in the Kanawha and Fayette County boundary line;

Thence leaving the ridge running with said county boundary line in a southerly direction crossing Cabin Creek 10,100 feet, more or less, to a point marking the common corner of the Counties of Kanawha, Fayette, and Raleigh on the dividing ridge of Long Branch of Fifteen Mile Fork of Cabin Creek and Long Branch of Clear Fork;

Thence leaving Fayette County running with the Kanawha and Raleigh County boundary line on said dividing ridge of Cabin Creek and Clear Fork Watersheds in a westerly direction 33,000 feet, more or less, to a point marking a common corner of Kanawha, Raleigh and Boone Counties;

Thence leaving Raleigh County running with the Kanawha and Boone County boundary line continuing with said dividing ridge in a northerly direction 33,000 feet, more or less, to a point marking the common corner of the existing Chelyan Public Service District on the dividing ridge of Toms Fork of Cabin Creek and Moccasin Hollow of Left Fork White Oak Creek of Big Coal River;

Thence continuing with said Kanawha and Boone County boundary line and dividing ridge in a northerly direction 68,300 feet, more or less, to the Point of Beginning. Excepting the incorporated towns of Belle, Marmet, Chesapeake, East Bank, Pratt, Handley, Glasgow, Cedar Grove with adjacent lands, the net area of is computed to contain 120,355 acres or 188 square miles, more or less.

Reference is made to a map prepared by S & S Engineers, Inc. of Charleston, West Virginia entitled "CHELYAN PUBLIC SERVICE DISTRICT BOUNDARY MAP AFTER EXPANSION AND MERGER WITH UPPER KANAWHA VALLEY PSD" dated November 2009, attached hereto as Exhibit 2.

5. That, upon the merger proposed herein, the Upper Kanawha Valley Public Service District shall continue to operate as a water utility only and the KANAWHA PUBLIC SERVICE DISTRICT shall be authorized to assume the outstanding sewer

obligations of the Upper Kanawha Valley Public Service District, including but not limited to the following:

1999 IJDC CONSTRUCTION
2002 IJDC DESIGN
1997 IJDC LONDON PSD ASSUMED
1997 IJDC PAINT CREEK ASSUMED

6. That the County Commission of Kanawha County, West Virginia, proposes that the board of the KANAWHA PUBLIC SERVICE DISTRICT shall consist of five (5) members, with three of the members being the currently sitting members of the Chelyan Public Service District and the other two (2) members being appointed by the County Commission who reside in the service area of the Upper Kanawha Valley Public Service District.

7. That the County Commission of Kanawha County, West Virginia, shall hold a hearing on the proposed expansion of the boundaries of Chelyan Public Service District; the merger of the Sewer Authority of Upper Kanawha Valley Public Service District with and into the Chelyan Public Service District; and, upon the expansion of the boundaries and the merger, the renaming of the Chelyan Public Service District as the KANAWHA PUBLIC SERVICE DISTRICT on the 9th day of September, 2010, in the Kanawha County Courthouse in Charleston at 6:00 p.m.

8. That the Clerk of the County Commission shall cause notice of hearing and a description of the matters to be considered at the hearing to be published as a Class I legal advertisement at least ten (10) days prior to the hearing.

9. That the County Commission of Kanawha County shall post the notice of the hearing and description of the boundaries of the expanded areas of Chelyan Public

Service District and the boundaries of the merged District in at least five (5) conspicuous places within the proposed service territory of the proposed expanded and merged Chelyan Public Service District to be renamed the KANAWHA PUBLIC SERVICE DISTRICT, not later than ten (10) days prior to the hearing set forth herein.

10. That the Clerk of the County Commission shall cause a copy of this Resolution and Order to be filed with the Executive Secretary of the Public Service Commission of West Virginia within ten (10) days of the date of this Resolution and Order.

ENTERED into the permanent record of Kanawha County, West Virginia, this 12th day of August, 2010.

President

Commissioner

Commissioner

ATTEST:

Clerk

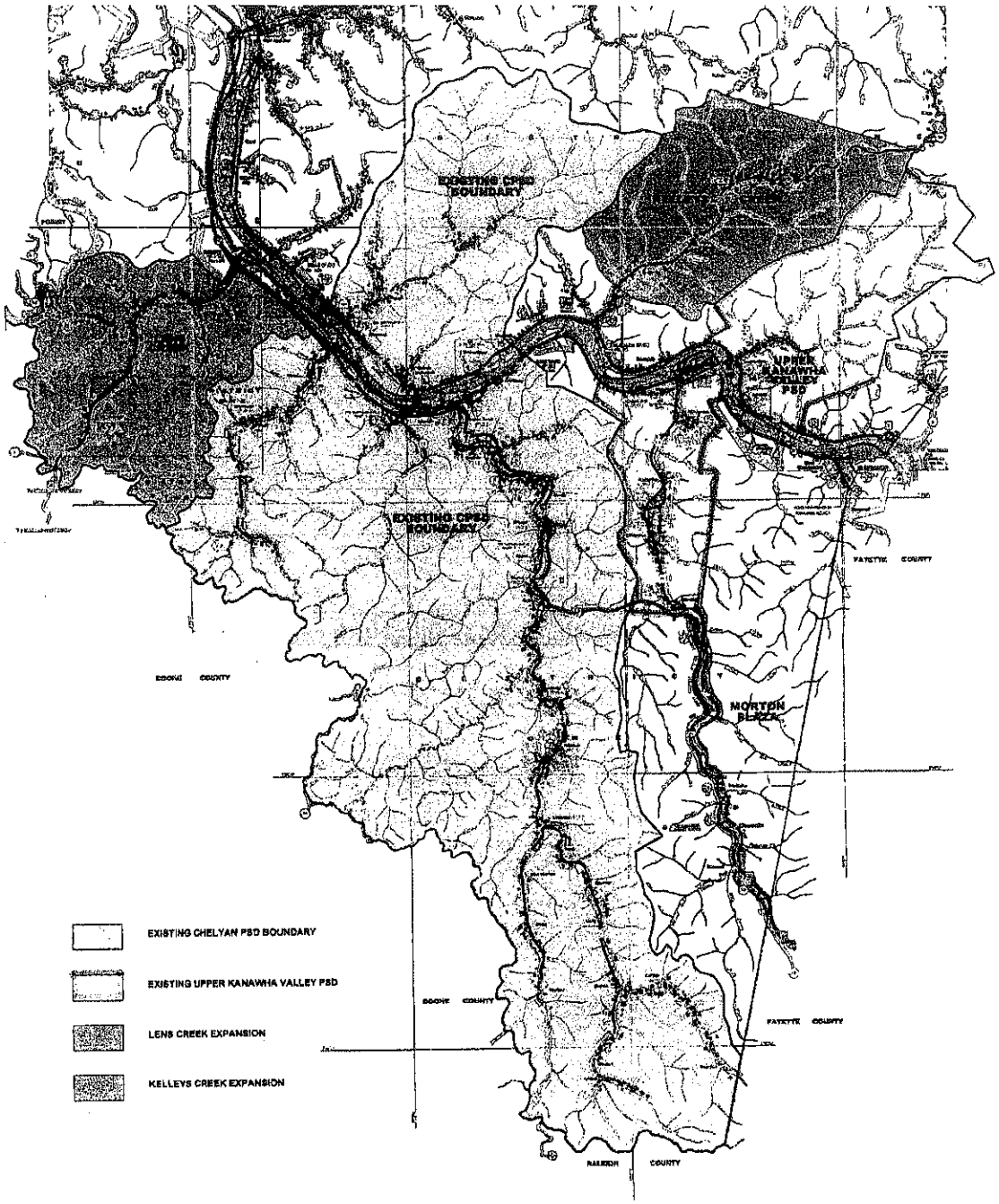

EXHIBIT 1
Cnty Commission Resolution/Order
Chelyan-Upper Kanawha Valley PSDs
Merger/Expansion

GRAPHIC SCALE

(IN FEET)
1 inch = 1 mile

S & S ENGINEERS, INC.

501 EAGLE NTN. ROAD
CHARLESTON, WV 25311

PHONE (304) 343-7169
FAX (304) 343-7169

CHELYAN PUBLIC SERVICE DISTRICT
EXISTING BOUNDARY MAP
AND PROPOSED BOUNDARY EXPANSION

KANAWHA COUNTY, WEST VIRGINIA

PREPARED FOR
CHELYAN PUBLIC SERVICE DISTRICT

DRAWN	CHECKED	APPROVED	DATE	SCALE
RDC/BRC	RBC	AMB	NOV. 2006	AS SHOWN

DWG. NO. \SURVEY\2007\0234\CPSD-BOUNDARY.DWG

SHEET NUMBER
1
OF
REV.

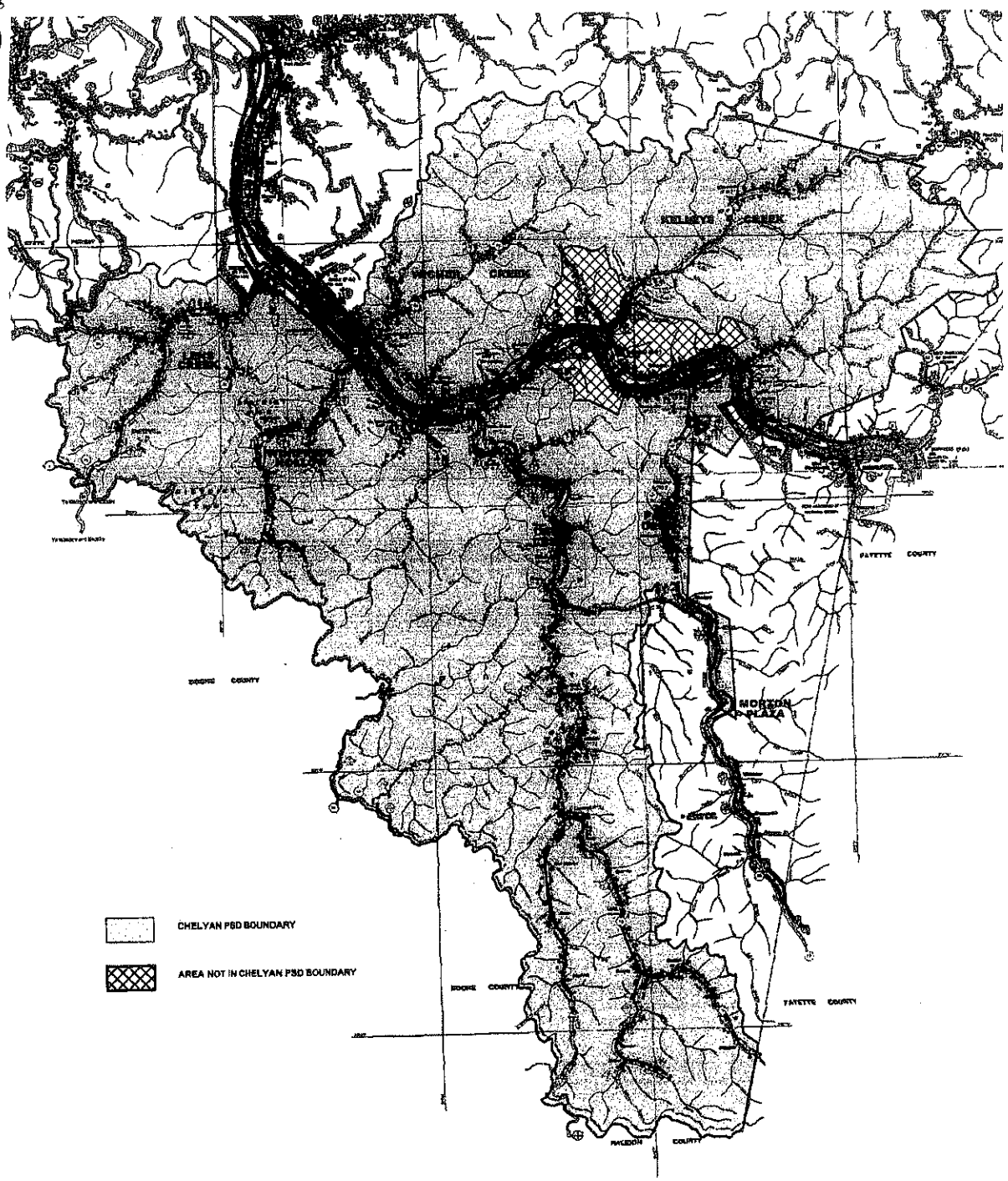

EXHIBIT 2
Cnty Commission Resolution/Order
Chelyan-Upper Kanawha Valley PSDs
Merger/Expansion

GRAPHIC SCALE

(IN MILES)
1 inch = 1 mile

S & S ENGINEERS, INC.

501 EAGLE MTN. ROAD
CHARLESTON, WV 25311

PHONE (304) 343-7168
FAX (304) 343-7169

CHELYAN PUBLIC SERVICE DISTRICT
BOUNDARY MAP
AFTER EXPANSION AND MERGER WITH
UPPER KANAWHA VALLEY PSD

KANAWHA COUNTY, WEST VIRGINIA

PREPARED FOR
CHELYAN PUBLIC SERVICE DISTRICT

DRAWN	CHECKED	APPROVED	DATE	SCALE
ACP	RBC	AMS	NOV. 2009	AS SHOWN

DWG. NO. \CLIENT\PWD\0649\0649-TOTAL.DWG

SHEET NUMBER 1 OF 1

REV.

2010-537

BEFORE THE COUNTY COMMISSION OF KANAWHA COUNTY

A RESOLUTION AND ORDER EXPANDING THE BOUNDARIES OF THE CHELYAN PUBLIC SERVICE DISTRICT, MERGING THE UPPER KANAWHA VALLEY PUBLIC SERVICE DISTRICT SEWER AUTHORITY WITH AND INTO THE CHELYAN PUBLIC SERVICE DISTRICT, AND RENAMING THE EXPANDED AND MERGED CHELYAN PUBLIC SERVICE DISTRICT AS THE KANAWHA PUBLIC SERVICE DISTRICT

WHEREAS, on June 15, 2010, the County Commission of Kanawha County adopted a Resolution and Order expanding the boundaries of Chelyan Public Service District, merging of the sewer authority of the Upper Kanawha Valley Public Service District with and into the Chelyan Public Service District, and, upon the expansion and merger, renaming of the Chelyan Public Service District as the Kanawha Public Service District; and

WHEREAS, proper public notice of the County Commission's June 15, 2010 hearing and proposed action, as required by *West Virginia Code* §16-13A-2, was not given; and

Whereas, in order to fully comply with the requirements of *West Virginia Code* §16-13A-2, the County Commission on August 12, 2010 adopted a Resolution and Order proposing the expansion of the boundaries of Chelyan Public Service District, the merging of the sewer authority of the Upper Kanawha Valley Public Service District with and into the Chelyan Public Service District, and, upon the expansion and merger, the renaming of the Chelyan Public Service District as the Kanawha Public Service District; and

WHEREAS, by said August 12, 2010 Resolution and Order, the County Commission did set a hearing on the proposed expansion of the boundaries of Chelyan Public Service District, the merging of the sewer authority of the Upper Kanawha Valley Public Service District with and into the Chelyan Public Service District, and, upon the expansion and merger, the renaming of the Chelyan Public Service District as the Kanawha Public Service District, for the 9th day of September, 2010, at 6:00 p.m., required notice of said hearing be given by Class I legal publication and by posting of notice in at least five (5) conspicuous places within the proposed service territory of the proposed expanded and merged Chelyan Public Service District to be renamed the Kanawha Public Service District, not later than ten (10) days prior to the September 9, 2010 hearing, and further required the Clerk of the County Commission to cause a copy of the Resolution and Order to be filed with the Executive Secretary of the Public Service Commission within ten (10) days; and;

WHEREAS, notice of the September 9, 2010 hearing has been given in the manner provided and required by said Resolution and Order and by *West Virginia Code* §16-13A-2 and all interested parties have been offered an opportunity of being heard for and against the expansion of the boundaries of Chelyan Public Service District, the merging of the sewer authority of the Upper Kanawha Valley Public Service District with and into the Chelyan Public Service District and, upon the expansion and merger, the renaming of the Chelyan Public Service District as the Kanawha Public Service District, and said County Commission has given due consideration to all matters for which such hearing was offered; and,

WHEREAS, it is now deemed desirous by said County Commission to adopt a Resolution and Order expanding the boundaries of Chelyan Public Service District, merging of the sewer authority of the Upper Kanawha Valley Public Service District with and into the Chelyan Public Service District, and renaming of the Chelyan Public Service District as the Kanawha Public Service District.

NOW, THEREFORE, BE IT, AND IT IS, HEREBY, RESOLVED AND ORDERED by the County Commission of Kanawha County as follows:

1. That the County Commission of Kanawha County, West Virginia, upon its own motion, subject to the approval of the Public Service Commission of West Virginia, and subject further to the agreement of bondholders of the two Districts, in order to achieve the most efficient operations of providing sewer service in Kanawha County and to provide public sewer service to the maximum number of residents of the County, expands the boundaries of Chelyan Pubic Service District, and merges the sewer authority of the Upper Kanawha Valley Public Service District with and into the Chelyan Public Service District and renames Chelyan Public Service District as the Kanawha Public Service District.

2. That the additional service territories of Chelyan Public Service District shall be as follows:

Kellys Creek Expansion

Being a parcel of land situate in Cabin Creek District, Kanawha County, adjoining the existing boundary of the Upper Kanawha Valley Public Service District, encompassing the watershed and tributaries of Kellys Creek and extending to the corporation boundary of the Town of Cedar Grove to which a more particular description is made, to-wit:

Beginning at a Point on a hilltop near a low gap of elevation 1,498 on the dividing ridge of Bufflick Branch and Big Hollow of Kellys Creek, the headwaters of Witcher Creek and Big

Tenmile Fork of Campbells Creek, which beginning point marks a common corner of the existing Chelyan Public Service District on the Cabin Creek and Malden District line;

Thence running with said district line with the dividing ridge of the Kellys Creek and Campbells Creek Watersheds in a northeasterly direction 13,800 feet, more or less to a point in the low gap of a tributary of Slabcamp Hollow of Left Fork of Kellys Creek and a tributary of Campbells Creek, which point is 400 feet, more or less, north of Mt. Desert Lookout Tower;

Thence leaving the district boundary line running with the ridge in a southerly direction 400 feet, more or less, to the Mt. Desert Lookout Tower;

Thence leaving the Lookout Tower running in a southeasterly direction 22,300 feet, more or less, to a point on the waters of Hurricane Fork of Kelly Creek at the intersection of West Virginia Secondary Route 81 and Secondary Route 81/7;

Thence in a southwesterly direction 2,600 feet, more or less, to hilltop with an elevation of 1,660 on the drainage divide of Hurricane Fork of Kellys Creek and Shadrick Fork of Hughes Creek;

Thence running with said dividing ridge in a southeasterly direction 900 feet, more or less, to a hilltop of elevation of 1,660 which marks the common corner of the existing Upper Kanawha Valley Public Service District;

Thence running with the existing Upper Kanawha Valley Public Service District the following nine (9) lines:

1. In a southerly direction 1,500 feet, more or less, to a hilltop:
2. In a westerly direction 1,900 feet, more or less, to a hilltop:
3. In a southwesterly direction 3,000 feet , more or less, to a hilltop:
4. In a southerly direction 3,600 feet, more or less, to a hilltop:
5. In a southerly direction 1,450 feet, more or less, to a hilltop of elevation 1,600:
6. In a southerly direction 1,300 feet, more or less, to a hilltop of elevation 1,687:
7. In a westerly direction 5,500 feet, more or less, to a hilltop of elevation 1,612:
8. In a southwesterly direction 3,000 feet, more or less, to a hilltop of elevation 1,665:
9. In a southwesterly direction 6,600 feet, more or less, to a hilltop of elevation 1,560;

Thence leaving the line of Upper Kanawha Valley Public Service District in a southwesterly direction 3,600 feet, more or less, to a hilltop of elevation 1,675;

Thence in a northwesterly direction 5,400 feet, more or less, to a hilltop of elevation 1,570;

Thence in a westerly direction 2,660 feet, more or less, to a hilltop of elevation 1,400 on the dividing ridge of Hicks Hollow and Frozen Branch of Kellys Creek;

Thence in a northwesterly direction 1,550 feet, more or less, to a point marking the corporation limits of the Town of Cedar Grove;

Thence in a northwesterly direction with said corporation limits crossing Kellys Creek and West Virginia Secondary Route 81, known as Kellys Creek Road, 700 feet, more or less to a point;

Thence leaving the Town of Cedar Grove running in a northwesterly direction 5,400 feet, more or less, to a hilltop of elevation 1,482 on the dividing ridge of Horsemill Branch and Sugarcamp Branch of Kellys Creek;

Thence with said dividing ridge in a northerly direction 4,700 feet, more or less to a point on the dividing ridge with Counterfeit Branch of Witcher Creek which marks a common corner of the aforesaid Chelyan Public Service District;

Thence with the division line of said Public Service District running in a northeasterly direction 14,000 feet, more of less, to the Point of Beginning and containing 12,219 acres or 19 square miles, more or less.

Reference is made to a map prepared by S & S Engineers, Inc. of Charleston, West Virginia entitled "CHELYAN PUBLIC SERVICE DISTRICT EXISTING BOUNDARY MAP AND PROPOSED BOUNDARY EXPANSION" dated November 2009, attached hereto as Exhibit 1.

Lens Creek Expansion

Being a parcel of land situate in Cabin Creek District, Kanawha County, adjoining the existing boundary of the Chelyan Public Service District, encompassing the watershed and tributaries of Lens Creek and extending to the corporation boundary of the Town of Marmet and the Town of Chesapeake to which a more particular description is made, to-wit:

Beginning at a point on the dividing ridge of Joes Branch and Tony Creek of Big Coal River, Mile Branch of Fields Creek and Left Fork of Lens Creek of the Kanawha River, which beginning point marks a common corner of the existing Chelyan Public Service District on the Kanawha and Boone County line;

Thence running with said county line with the dividing ridge of the Kanawha River and Big Coal River Watersheds in a northwesterly direction 27,610 feet, more or less to a point in the center of State Route 95 (formerly US Route 119),

Thence continuing with said county line with the dividing ridge of the Kanawha River and Big Coal River Watersheds in a northerly direction 25,000 feet, more or less, to a point on the dividing ridge of Road Fork of Bull Creek and Brier Creek of the Big Coal River and Davis Creek and Fourmile Hollow of Lens Creek;

Thence leaving the county boundary line running on the dividing ridge of the tributaries of Fields Creek and Lens Creek running in a northeasterly direction 25,500 feet, more or less, to a point on said ridge;

Thence leaving the ridge running with a straight line in a northeasterly direction 2,080 feet, more or less, to a point marking the common corner with the Town of Marmet corporation being near the end of 98th Street, South;

Thence running with the existing corporation line of said Town in a southeasterly direction crossing the aforesaid State Route 95 at 4,440 feet, more or less, and continuing with said corporation line crossing Lens Creek and in a northeasterly direction 4,000 feet, more or less, for a total distance of 8,440 feet, more or less, to a point;

Thence leaving the said Town of Marmet corporation line running in a southeasterly direction with a line parallel to the centerline of the West Virginia Turnpike (also known as Interstates 64 and 77) crossing Bradford Hollow 3,800 feet, more or less, to a point marking a common corner of the Town of Cheasepeake corporation line;

Thence with said corporation line 6,700 feet, more or less, to a point marking a common corner with the existing Chelyan Public Service District boundary;

Thence running with said existing boundary in a southwesterly direction 39,100 feet, more or less, to the Point of Beginning and containing 13,400 acres or 21 square miles, more or less.

Reference is made to a map prepared by S & S Engineers, Inc. of Charleston, West Virginia entitled "CHELYAN PUBLIC SERVICE DISTRICT EXISTING BOUNDARY MAP AND PROPOSED BOUNDARY EXPANSION" dated November 2009, attached hereto as Exhibit 1.

3. A description of the service territory upon the completion of the merger and the renaming of the Kanawha Public Service District is as follows:

Being a parcel of land situate in Cabin Creek District, Kanawha County, encompassing the watersheds and tributaries of Cabin Creek, Slaughter Creek, Fields Creek, Lens Creek, Witcher Creek, Hughes Creek the upper reaches of Kellys Creek and those certain areas of Paint Creek, and excepting the existing corporate limits of Belle, Marmet, Cheasepeake, Pratt, East Bank, Handley, Cedar Grove and Glasgow, to which a more particular description is made, to-wit:

Beginning at a point on the dividing ridge of Sweet Home Hollow of Dotson Four of Cabin Creek and Spice Lick Fork of Left Fork of Joes Creek of Big Coal River and North Hollow of Fields Creek watersheds marking a common corner of the existing Chelyan Public Service District on the Kanawha and Boone County line;

Thence running with said county line with the dividing ridge of the Fields Creek and Big Coal River watersheds in a northwesterly direction 22,600 feet, more or less, to a point on the dividing ridge of Mill Branch of Old West Hollow of Fields Creek and Joes Branch of Big Coal River and Left Fork of Lens Creek watersheds;

Thence running with said county line with the dividing ridge of the Kanawha River and Big Coal River watersheds in a northwesterly direction 27,610 feet, more or less to a point in the center of State Route 95 (formerly US Route 119),

Thence continuing with said county line with the dividing ridge of the Kanawha River and Big Coal River watersheds in a northerly direction 25,000 feet, more or less, to a point on the dividing ridge of Road Fork of Bull Creek and Brier Creek of the Big Coal River and Davis Creek and Fourmile Hollow of Lens Creek;

Thence leaving the county boundary line running on the dividing ridge of the tributaries of Fields Creek and Lens Creek running in a northeasterly direction 25,500 feet, more or less, to a point on said ridge;

Thence leaving the ridge running with a straight line in a northeasterly direction 2,080 feet, more or less, to a point marking the common corner with the Town of Marmet corporation being near the end of 98th Street, South;

Thence running with the existing corporation line of said Town in a southeasterly direction crossing the aforesaid State Route 95 at 4,440 feet, more or less, and continuing with said corporation line crossing Lens Creek and in a northeasterly direction 4,000 feet, more or less, for a total distance of 8,440 feet, more or less, to a point;

Thence leaving the said Town of Marmet corporation line running in a southeasterly direction with a line parallel to the centerline of the West Virginia Turnpike (also known as Interstates 64 and 77) crossing Bradford Hollow 3,800 feet, more or less, to a point marking a common corner of the Town of Cheasepeake corporation line;

Thence with said corporation line 6,700 feet, more or less, to a point;

Thence running with said corporation line in a southeasterly direction 3,000 feet, more or less, to a point in the waters of Fields Creek;

Thence continuing with said corporation line down Fields Creek in a northeasterly direction 1,700 feet, more or less, to a point at the Kanawha River;

Thence with a line extending northeasterly 500 feet, more or less, to a point in the center of the Kanawha River;

Thence running downstream with the center of the river in a northwesterly direction 4,500 feet to a point opposite the existing corporation limits of the Town of Belle;

Thence leaving the river in a northeasterly direction passing the low mark of said river and continuing with the corporate limits of the Town of Belle crossing US Route 60 1,400 feet, more or less to a point;

Thence continuing with said corporation limits in a northwesterly direction 900 feet, more or less to a point;

Thence leaving the Town of Belle corporation limits running in a northeasterly direction 1,500 feet, more or less, to the Malden and Cabin Creek District boundary line at a hilltop of elevation 1,491;

Thence continuing with said district boundary line on the dividing ridge of Dry Branch of Witcher Creek and Reynolds Branch watersheds 9,200 feet, more or less, to a hilltop of elevation 1514 at the dividing ridge of Simmons Creek;

Thence continuing with said district boundary line on the dividing ridge of the Simmons Creek and Witcher Creek watersheds in northerly direction 12,000 feet, more or less, to a point on the dividing ridge of Spring Fork of Campells Creek watershed;

Thence continuing with said district boundary line on the dividing ridge of the Campbells Creek and Witcher Creek watersheds in northeasterly direction 49,000 feet, more or less, to a Point on a hilltop near a low gap of elevation 1498 on the dividing ridge of Bufflick Branch and Big Hollow of Kellys Creek, the headwaters of Witcher Creek and Big Tenmile Fork of Campbells Creek; which beginning point marks a common corner of the existing Chelyan Public Service District on the Cabin Creek and Malden District line;

Thence running with said district line with the dividing ridge of the Kellys Creek and Campbells Creek Watersheds in a northeasterly direction 13,800 feet, more or less to a point in the low gap of a tributary of Slabcamp Hollow of Left Fork of Kellys Creek and a tributary of Campbells Creek, which point is 400 feet, more or less, north of Mt. Desert Lookout Tower;

Thence leaving the district boundary line running with the ridge in a southerly direction 400 feet, more or less, to the Mt. Desert Lookout Tower;

Thence running in a southeasterly direction 22,300 feet, more or less, to a point on the waters of Hurricane Fork of Kelly Creek at the intersection of West Virginia Secondary Route 81 and Secondary Route 81/7;

Thence in a southwesterly direction 2,600 feet, more or less, to hilltop with an elevation of 1,660 on the drainage divide of Hurricane Fork of Kellys Creek and Shadrick Fork of Hughes Creek;

Thence running with said dividing ridge in a southeasterly direction 900 feet, more or less, to a hilltop of elevation of 1,660;

Thence in a southeasterly direction 2,300 feet, more or less, to a hilltop;

Thence in a easterly direction 3,450 feet, more or less, to a hilltop;

Thence in a southerly direction 1,600 feet, more or less, to a hilltop;

Thence in a southeasterly direction 2,300 feet, more or less, to a hilltop;

Thence in a southwesterly direction 4,000 feet, more or less, to a hilltop of elevation 1,742;

Thence in a southeasterly direction 3,200 feet, more or less, to a hilltop of elevation 1,665;

Thence in a northeasterly direction 1,600 feet, more or less, to a hilltop;

Thence in a southeasterly direction 1,950 feet, more or less, to a hilltop of elevation 1,608;

Thence in a southwesterly direction 2,400 feet, more or less, to a hilltop of elevation 1,600;

Thence in a northwesterly direction 2,200 feet, more or less, to a hilltop;

Thence in a westerly direction 1,900 feet, more or less, to a hilltop of elevation 1,652;

Thence in a southwesterly direction 7,100 feet, more or less, to a hilltop of elevation 1,580;

Thence in a southeasterly direction 2,800 feet, more or less, to a hilltop;

Thence in a westerly direction 1,600 feet, more or less, to a hilltop;

Thence in a southerly direction 4,000 feet, more or less, to a hilltop of elevation 1,528;

Thence in a westerly direction 2,900 feet, more or less, to a hilltop of elevation 1,542;

Thence in a southwesterly direction 4,500 feet, more or less, to a hilltop of elevation 1,641;

Thence in a southwesterly direction 5,400 feet, more or less, to a point on the northern bank of the Kanawha River;

Thence proceeding downstream along the said northern bank of the river 7,400 feet, more or less, to the northwestern end of the lock wall along the Kanawha River Bank of the London Locks;

Thence in a westerly direction crossing the Kanawha River and WV Route 61 5,150 feet to a point;

Thence south 3,000 feet, more or less, to a point;

Thence west 1,500 feet, more or less, to a point;

Thence south 18,000 feet, more or less, to a point;

Thence East 300 feet, more or less, to a point;

Thence in a southeasterly direction 5,000 feet, more or less, to a point;

Thence in a southerly direction 11,600 feet, more or less, to a point;

Thence in a northwesterly direction crossing Paint Creek and the West Virginia Turnpike 1,600 feet, more or less, to a point;

Thence in a northwesterly direction 2,400 feet, more or less, to a point;

Thence in a northerly direction 8,000 feet, more or less, to a point;

Thence in a northwesterly direction 4,200 feet, more or less, to a point;

Thence North 60°00 West 2,500 feet to a point;

Thence north 2,330 feet, more or less, to a point on the dividing ridge of the Paint Creek and Cabin Creek watersheds;

Thence running with said dividing ridge in a southerly direction 42,100 feet, more or less, to a point on the dividing ridge of Cabin Creek and Paint Creek Watersheds which said point bears S 51°W 4,000 feet, more or less, from Johnson Knob;

Thence with said dividing ridge of the watershed in a southerly direction 31,400 feet, more or less, to a point in the Kanawha and Fayette County boundary line;

Thence leaving the ridge running with said county boundary line in a southerly direction crossing Cabin Creek 10,100 feet, more or less, to a point marking the common corner of the Counties of Kanawha, Fayette, and Raleigh on the dividing ridge of Long Branch of Fifteen Mile Fork of Cabin Creek and Long Branch of Clear Fork;

Thence leaving Fayette County running with the Kanawha and Raleigh County boundary line on said dividing ridge of Cabin Creek and Clear Fork Watersheds in a westerly direction 33,000 feet, more or less, to a point marking a common corner of Kanawha, Raleigh and Boone Counties;

Thence leaving Raleigh County running with the Kanawha and Boone County boundary line continuing with said dividing ridge in a northerly direction 33,000 feet, more or less, to a point marking the common corner of the existing Chelyan Public Service District on the dividing ridge of Toms Fork of Cabin Creek and Moccasin Hollow of Left Fork White Oak Creek of Big Coal River;

Thence continuing with said Kanawha and Boone County boundary line and dividing ridge in a northerly direction 68,300 feet, more or less, to the Point of Beginning. Excepting the incorporated towns of Belle, Marmet, Chesapeake, East Bank, Pratt, Handley, Glasgow, Cedar Grove with adjacent lands, the net area of is computed to contain 120,355 acres or 188 square miles, more or less.

Reference is made to a map prepared by S & S Engineers, Inc. of Charleston, West Virginia entitled "CHELYAN PUBLIC SERVICE DISTRICT BOUNDARY MAP AFTER EXPANSION AND MERGER WITH UPPER KANAWHA VALLEY PSD" dated November 2009, attached hereto as Exhibit 2.

4. That, upon the merger proposed herein, the Upper Kanawha Valley Public Service District shall continue to operate as a water utility only and the Kanawha Public

Service District shall be authorized to assume the outstanding sewer obligations of the Upper Kanawha Valley Public Service District, including but not limited to the following:

1999 IJDC CONSTRUCTION
2002 IJDC DESIGN
1997 IJDC LONDON PSD ASSUMED
1997 IJDC PAINT CREEK ASSUMED

5. That the board of the Kanawha Public Service District shall consist of five (5) members, with three of the members being the currently sitting members of the Chelyan Public Service District and the other two (2) members being appointed by the County Commission who reside in the service area of the Upper Kanawha Valley Public Service District.

6. That the Clerk of the County Commission shall cause a copy of this Resolution and Order to be filed with the Executive Secretary of the Public Service Commission not later than ten (10) days following the adoption hereof.

ENTERED into the permanent record of Kanawha County, West Virginia, this 9th day of September, 2010.

PRESIDENT

COMMISSIONER

COMMISSIONER

ATTEST:

CLERK

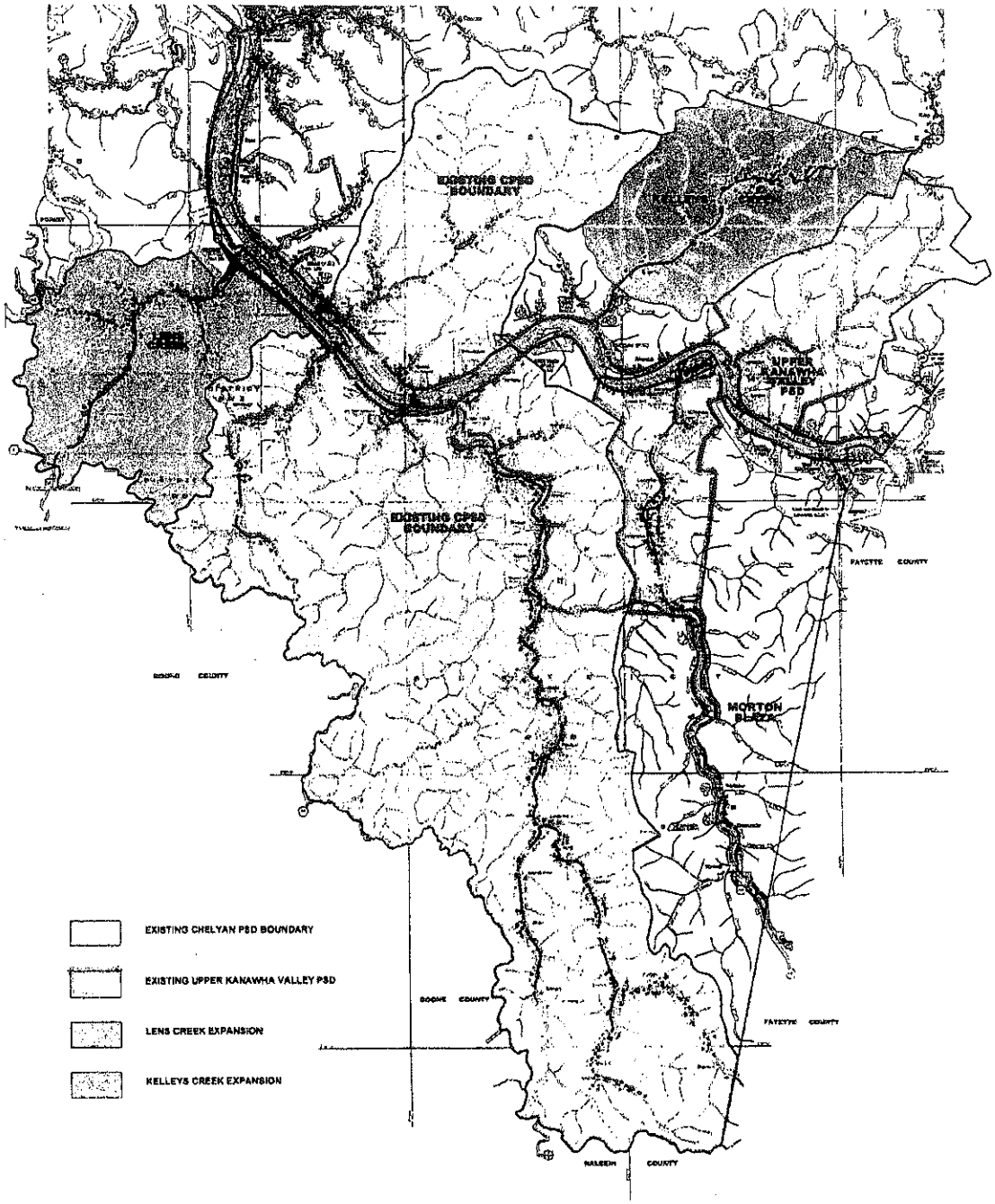

EXHIBIT 1
Crty Commission Resolution/Order
Chelyan-Upper Kanawha Valley PSDs
Merger/Expansion

GRAPHIC SCALE

S & S ENGINEERS, INC.

801 EAGLE NTN. ROAD
CHARLESTON, WV 25311

PHONE (304) 343-7198
FAX (304) 343-7158

CHELYAN PUBLIC SERVICE DISTRICT
EXISTING BOUNDARY MAP
AND PROPOSED BOUNDARY EXPANSION

KANAWHA COUNTY, WEST VIRGINIA

PREPARED FOR
CHELYAN PUBLIC SERVICE DISTRICT

DRAWN	CHECKED	APPROVED	DATE	SCALE
TCC/SHC	RBC	JAE	NOV. 2000	AS SHOWN

DWG. NO. \SURVEY\2000\DESK\CPSD-BOUNDARY.DWG

SHEET NUMBER
1
OF
REV.

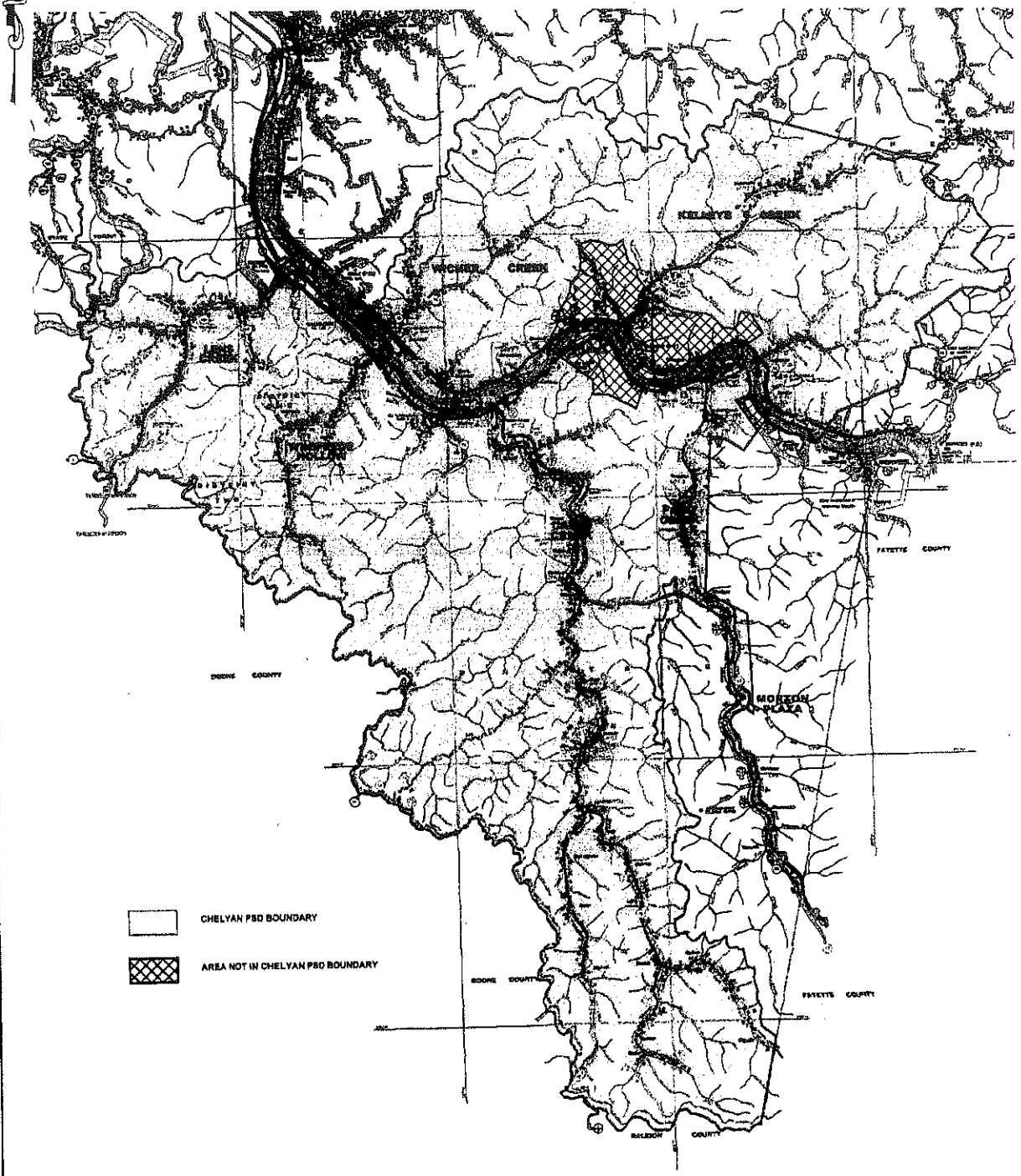

EXHIBIT 2
Cnty Commission Resolution/Order
Chelyan-Upper Kanawha Valley PSDs
Merger/Expansion

GRAPHIC SCALE

S & S ENGINEERS, INC.
501 EAGLE MTN. ROAD
CHARLESTON, WV 25311
PHONE (304) 343-7148
FAX (304) 342-7199

CHELYAN PUBLIC SERVICE DISTRICT
BOUNDARY MAP
AFTER EXPANSION AND MERGER WITH
UPPER KANAWHA VALLEY PSD

KANAWHA COUNTY, WEST VIRGINIA

PREPARED FOR
CHELYAN PUBLIC SERVICE DISTRICT

DRAWN	CHECKED	APPROVED	DATE	SCALE
ACP	BBC	AHE	NOV. 2009	AS SHOWN

DWG. NO. \GUIDE\DWG\08-46\08-46-TOTAL.DWG

SHEET NUMBER 1 OF ___
REV.

CHARLESTON NEWSPAPERS
P.O. Box 2993
Charleston, West Virginia 25330
Billing 348-4898
Classified 348-4848
1-800-WVA-NEWS
FEIN 55-0676079

INVOICE DATE	08/20/10
ACCOUNT NBR	003121101
SALES REP ID	0084
INVOICE NBR	677967001

Legal pricing is based upon 63 words per column inch.
Each successive insertion is discounted by 25% of the first insertion rate.
The Daily Mail rate is $.13 per word, the Charleston Gazette rate is $.14 per word, and the Metro Putnam rate is $.13 per word.

ISSUE DATE	AD TYPE	PUB	DESCRIPTION / REFERENCE NBR PURCHASE ORDER #	AD NUMBER	AD SIZE / TOTAL RUN	RATE	GROSS AMOUNT	NET AMOUNT
08/19	LEG	GZ	Chelyan PSD 677967001	0435618	5X2000 100.00	8.82	875.39	875.39
			TOTAL INVOICE AMOUNT					875.39

State of West Virginia,

AFFIDAVIT OF PUBLICATION

I, Sandra Higgs of

THE CHARLESTON GAZETTE,
do solemnly swear that the legal notice of:
Chelyan PSD
was duly published in said newspaper(s) at the stated price for the respective newspaper(s) and during the dates listed below:
08/19/10-08/19/10

OFFICIAL SEAL
NOTARY PUBLIC
STATE OF WEST VIRGINIA
LYNN M. FIELDER
253 FRAZIER WAY
SCOTT DEPOT, WV 25560
My commission expires December 11, 2016

Subscribed and sworn to before me this 23 day of August.

Lynn Fielder
Notary Public of Kanawha County, West Virginia

LEGAL ADVERTISEMENT

LEGAL ADVERTISEMENT

LEGAL ADVERTISEMENT

LEGAL ADVERTISEMENT

PLACE YOUR AD ANYTIME!

2011-660

At a Regular Session of the County Commission of Kanawha County, West Virginia, held at the Courthouse thereof, on the 27th day of October, 2011, the following Order was made and entered:

SUBJECT: Order appointing Gary "Gig" McNeeley to the Kanawha Valley Public Service District (term to expire June 30, 2014)

The following Motion was offered by Dave Hardy, Commissioner:

The County Commission of Kanawha County, West Virginia, doth ORDER that Gary "Gig" McNeeley, P.O. Box 95, Dry Branch, WV 25061, be appointed to the Kanawha Valley Public Service District, for a term expiring June 30, 2014.

It is further ORDERED that the said Gary "Gig" McNeeley, shall appear at the office of the County Commission and shall qualify by taking the oath of office as required in *W.Va. Code § 16-13A-3*, 1931, as amended.

The adoption of the foregoing Motion having been moved by:

Dave Hardy, Commissioner, and duly seconded by:

W. Kent Carper, Commissioner, the vote thereon was as follows:

W. Kent Carper, Commissioner	**AYE**
Henry C. Shores, Commissioner	**AYE**
Dave Hardy, Commissioner	**AYE**

WHEREUPON, W. Kent Carper, President declared said Motion duly adopted; and it is therefore **ADJUDGED** and **ORDERED** that said Motion be, and the same is hereby adopted.

W. Kent Carper, Commissioner

Henry C. Shores, Commissioner

Dave Hardy, Commissioner

Approved by:

Marc J. Slotnick, County Attorney

2011-664

At a Regular Session of the County Commission of Kanawha County, West Virginia, held at the Courthouse thereof, on the 27th day of October, 2011, the following Order was made and entered:

SUBJECT: Order appointing David Howell to the Kanawha Valley Public Service District (term to expire June 30, 2017)

The following Motion was offered by Dave Hardy, Commissioner:

The County Commission of Kanawha County, West Virginia, doth ORDER that David Howell, P.O. Box 204, Eskdale, WV 25075, be appointed to the Kanawha Valley Public Service District, for a term expiring June 30, 2017.

It is further ORDERED that the said David Howell, shall appear at the office of the County Commission and shall qualify by taking the oath of office as required in *W.Va. Code § 16-13A-3*, 1931, as amended.

The adoption of the foregoing Motion having been moved by:

Dave Hardy, Commissioner, and duly seconded by:

W. Kent Carper, Commissioner, the vote thereon was as follows:

W. Kent Carper, Commissioner	AYE
Henry C. Shores, Commissioner	AYE
Dave Hardy, Commissioner	AYE

WHEREUPON, W. Kent Carper, President declared said Motion duly adopted; and it is therefore **ADJUDGED** and **ORDERED** that said Motion be, and the same is hereby adopted.

W. Kent Carper, Commissioner

Henry C. Shores, Commissioner

Dave Hardy, Commissioner

Approved by:

Marc J. Sletnick, County Attorney

2011-663

At a Regular Session of the County Commission of Kanawha County, West Virginia, held at the Courthouse thereof, on the 27th day of October, 2011, the following Order was made and entered:

SUBJECT: Order appointing John Rubin to the Kanawha Valley Public Service District (term to expire June 30, 2015)

The following Motion was offered by Dave Hardy, Commissioner:

The County Commission of Kanawha County, West Virginia, doth ORDER that John Rubin, P.O. Box 33, Hernshaw, WV 25107, be appointed to the Kanawha Valley Public Service District, for a term expiring June 30, 2015.

It is further ORDERED that the said John Rubin, shall appear at the office of the County Commission and shall qualify by taking the oath of office as required in *W.Va. Code § 16-13A-3*, 1931, as amended.

The adoption of the foregoing Motion having been moved by:

Dave Hardy, Commissioner, and duly seconded by:

W. Kent Carper, Commissioner, the vote thereon was as follows:

W. Kent Carper, Commissioner	**AYE**
Henry C. Shores, Commissioner	**AYE**
Dave Hardy, Commissioner	**AYE**

WHEREUPON, W. Kent Carper, President declared said Motion duly adopted; and it is therefore **ADJUDGED** and **ORDERED** that said Motion be, and the same is hereby adopted.

W. Kent Carper, Commissioner

Henry C. Shores, Commissioner

Dave Hardy, Commissioner

Approved by:

Marc J. Slotnick, County Attorney

2011-661

At a Regular Session of the County Commission of Kanawha County, West Virginia, held at the Courthouse thereof, on the 27th day of October, 2011, the following Order was made and entered:

SUBJECT: Order appointing Roy Vealey to the Kanawha Valley Public Service District (term to expire June 30, 2013)

The following Motion was offered by Dave Hardy, Commissioner:

The County Commission of Kanawha County, West Virginia, doth ORDER that Roy Vealey, HC 64, Box 160, Hansford, WV 25103, be appointed to the Kanawha Valley Public Service District, for a term expiring June 30, 2013.

It is further ORDERED that the said Roy Vealey, shall appear at the office of the County Commission and shall qualify by taking the oath of office as required in *W.Va. Code § 16-13A-3*, 1931, as amended.

The adoption of the foregoing Motion having been moved by:

Dave Hardy, Commissioner, and duly seconded by:

W. Kent Carper, Commissioner, the vote thereon was as follows:

W. Kent Carper, Commissioner	**AYE**
Henry C. Shores, Commissioner	**AYE**
Dave Hardy, Commissioner	**AYE**

WHEREUPON, W. Kent Carper, President declared said Motion duly adopted; and it is therefore **ADJUDGED** and **ORDERED** that said Motion be, and the same is hereby adopted.

W. Kent Carper, Commissioner

Henry C. Shores, Commissioner

Dave Hardy, Commissioner

Approved by:

Marc J. Slotnick, County Attorney

2011-659

At a Regular Session of the County Commission of Kanawha County, West Virginia, held at the Courthouse thereof, on the 27th day of October, 2011, the following Order was made and entered:

SUBJECT: Order appointing Owen Stout to the Kanawha Valley Public Service District (term to expire June 30, 2016)

The following Motion was offered by Dave Hardy, Commissioner:

The County Commission of Kanawha County, West Virginia, doth ORDER that Owen Stout, P.O. Box 312, Dawes, WV 25054, be appointed to the Kanawha Valley Public Service District, for a term expiring June 30, 2016.

It is further ORDERED that the said Owen Stout, shall appear at the office of the County Commission and shall qualify by taking the oath of office as required in *W.Va. Code § 16-13A-3*, 1931, as amended.

The adoption of the foregoing Motion having been moved by:

Dave Hardy, Commissioner, and duly seconded by:

W. Kent Carper, Commissioner, the vote thereon was as follows:

W. Kent Carper, Commissioner	**AYE**
Henry C. Shores, Commissioner	**AYE**
Dave Hardy, Commissioner	**AYE**

WHEREUPON, W. Kent Carper, President declared said Motion duly adopted; and it is therefore **ADJUDGED** and **ORDERED** that said Motion be, and the same is hereby adopted.

W. Kent Carper, Commissioner

Henry C. Shores, Commissioner

Dave Hardy, Commissioner

Approved by:

Marc J. Slotnick, County Attorney

FIDOC 292 24
Recorded In Above Book and Page
10/28/2011 09:57:00 AM
Vera J. McCormick
County Clerk
Kanawha County, WV

Deed Tax	0.00
Recording Fee	0.00
TOTAL	0.00

OFFICER'S OATH

THE STATE OF WEST VIRGINIA, KANAWHA COUNTY, TO WIT:

I, Gary "Gig" McNeeley, having been duly appointed to the Kanawha Valley Public Service District, do solemnly swear that I will support the Constitution of the United States and the Constitution of this State and that I will truly and faithfully discharge all the duties of said office, during my continuance therein, to the best of my skill and judgment, so help me, God.

Gary "Gig" McNeeley

Subscribed and sworn to before the undersigned, Notary Public of said County, this 24th day of October, 2011.

My commission expires 12-31-2016.

Vera J. McCormick, Clerk
Notary Public

[NOTARIAL SEAL]

FIDUC 292 23
Recorded In Above Book and Page
10/28/2011 09:56:17 AM
Vera J. McCormick
County Clerk
Kanawha County, WV

Deed Tax	0.00
Recording Fee	0.00
TOTAL	0.00

OFFICER'S OATH

THE STATE OF WEST VIRGINIA, KANAWHA COUNTY, TO WIT:

I, David Howell, having been duly appointed to the Kanawha Valley Public Service District, do solemnly swear that I will support the Constitution of the United States and the Constitution of this State and that I will truly and faithfully discharge all the duties of said office, during my continuance therein, to the best of my skill and judgment, so help me, God.

David Howell

Subscribed and sworn to before the undersigned, Notary Public of said County, this 27th day of October, 2011.

My commission expires 12-31-2016.

Notary Public

[NOTARIAL SEAL]

FIDUC 292 25
Recorded In Above Book and Page
10/28/2011 09:57:38 AM
Vera J. McCormick
County Clerk
Kanawha County, WV

Deed Tax	0.00
Recording Fee	0.00
TOTAL	0.00

OFFICER'S OATH

THE STATE OF WEST VIRGINIA, KANAWHA COUNTY, TO WIT:

I, John Rubin, having been duly appointed to the Kanawha Valley Public Service District, do solemnly swear that I will support the Constitution of the United States and the Constitution of this State and that I will truly and faithfully discharge all the duties of said office, during my continuance therein, to the best of my skill and judgment, so help me, God.

John Rubin

Subscribed and sworn to before the undersigned, Notary Public of said County, this 27th day of October, 2011.

My commission expires 12-31-2016.

Vera J. McCormick, Clerk
Notary Public

[NOTARIAL SEAL]

FIDUC 298 27
Recorded In Above Book and Page
10/28/2011 09:58:59 AM
Vera J. McCormick
County Clerk
Kanawha County, WV

Deed Tax	0.00
Recording Fee	0.00
TOTAL	0.00

OFFICER'S OATH

THE STATE OF WEST VIRGINIA, KANAWHA COUNTY, TO WIT:

I, Roy Vealey, having been duly appointed to the Kanawha Valley Public Service District, do solemnly swear that I will support the Constitution of the United States and the Constitution of this State and that I will truly and faithfully discharge all the duties of said office, during my continuance therein, to the best of my skill and judgment, so help me, God.

Roy Vealey

Roy Vealey

Subscribed and sworn to before the undersigned, Notary Public of said County, this 27th day of October, 2011.

My commission expires 12-31-2016.

Vera J. McCormick, Clerk

Notary Public

[NOTARIAL SEAL]

FIDUC 292 26
Recorded In Above Book and Page
10/28/2011 09:58:17 AM
Vera J. McCormick
County Clerk
Kanawha County, WV

Deed Tax	0.00
Recording Fee	0.00
TOTAL	0.00

OFFICER'S OATH

THE STATE OF WEST VIRGINIA, KANAWHA COUNTY, TO WIT:

I, Owen Stout, having been duly appointed to the Kanawha Valley Public Service District, do solemnly swear that I will support the Constitution of the United States and the Constitution of this State and that I will truly and faithfully discharge all the duties of said office, during my continuance therein, to the best of my skill and judgment, so help me, God.

Owen Stout

Owen Stout

Subscribed and sworn to before the undersigned, Notary Public of said County, this 27th day of October, 2011.

My commission expires 12-31-2016.

Vera J. McCormick

~~Notary Public~~ Clerk

[NOTARIAL SEAL]

PUBLIC SERVICE COMMISSION
OF WEST VIRGINIA
CHARLESTON

Entered: January 10, 2011

FINAL

1/30/2011

CASE NO. 10-1284-PSWD-PC-NC

KANAWHA COUNTY COMMISSION
Petition for consent and approval of a resolution and order proposing the expansion of the boundaries of the Chelyan Public Service District; merger of the Upper Kanawha Valley Public Service District Sewer Authority with and into the Chelyan Public Service District; and renaming of the expanded and merged Chelyan Public Service District as the Kanawha Public Service District.

RECOMMENDED DECISION

On August 16, 2010, the Kanawha County Commission (KCC), a governmental entity, Charleston, Kanawha County, filed a petition with the Public Service Commission of West Virginia, pursuant to *West Virginia Code* (*Code*) §16-13A-2, for consent and approval of a resolution and order proposing the expansion of the boundaries of the Chelyan Public Service District (CPSD); merger of the Upper Kanawha Valley Public Service District Sewer Authority (Authority) with and into the CPSD; and renaming the expanded and merged CPSD as the Kanawha Public Service District (KPSD).

On September 15, 2010, Staff Attorney C. Terry Owen filed the Initial Joint Staff Memorandum, attaching the September 13, 2010 Utilities Division Initial Memorandum from Utilities Analyst Sandy Mitchell, indicating that, once it had completed its investigation, Commission Staff would submit a substantive recommendation. Staff indicated that the KCC needed to provide some additional information and documentation, particularly information regarding the financial conditions and obligations of the affected public service districts (PSDs), before Staff could make a final substantive recommendation. Commission Staff supplemented its September 15, 2010 Memoranda with discovery requests served on the KCC.

On September 16, 2010, the KCC filed a letter from counsel with several attachments, including a document titled, "A Resolution and Order Expanding the Boundaries of the Chelyan

Public Service District, Merging the Upper Kanawha Valley Public Service District, and Renaming the Expanded and Merged Chelyan Public Service District as Kanawha Public Service District," which was entered by the KCC at its September 9, 2010 meeting. Also attached was a publication affidavit showing that notice of the September 9, 2010 hearing, including detailed metes and bounds descriptions of the affected PSDs, was published on August 19, 2010, in *The Charleston Gazette*, a newspaper duly qualified under *Code* §59-3-1, *et seq.*, published and generally circulated in Kanawha County, and an affidavit of posting showing that the public hearing notice was posted at United States Post Offices located at Lens Creek, Mammoth, Chelyan, Cabin Creek and Winifrede.

By the Commission Referral Order entered on September 28, 2010, the Commission referred case to the Division of Administrative Law Judges (ALJ Division) for decision on or before March 15, 2011.

On October 5, 2010, the KCC filed further responses to Commission Staff's request for information and documentation in support of the petition.

By the Procedural Order issued on November 5, 2010, the Administrative Law Judge (ALJ) established a procedural schedule to process and resolve this matter, requiring that Commission Staff file its final substantive recommendation by November 15, 2010, and that the KCC file any response by November 29, 2010.

On November 5, 2010, Staff Attorney Owen submitted the Final Joint Staff Memorandum, attaching the November 4, 2010 Utilities Division Final Recommendation prepared by Ms. Mitchell. Together, these Memoranda comprise Commission Staff's final substantive recommendation in the matter. Staff explained that the petition seeks three actions, i.e., obtain Commission consent and approval to expand CPSD's boundaries; merge the Authority with and into CPSD; and rename the expanded and merged CPSD as the KPSD. The parties do not intend to issue new debt. The current customers' rates of both the CPSD and the Authority would not be changed; service would not be adversely affected; and the cost of service for both utilities would be lowered and the merged new KPSD would benefit from efficiencies the merger would create. The approval of the bondholders of the parties involved is being sought. Opining that the proposed actions are in the public interest, Staff recommended approval of the entire petition, subject to approval from all bondholders of either of the existing utilities. Proof of all bondholder approval must be filed with the Commission as a closed entry as soon as it is available. Staff also recommended that the new district, KPSD, be required to file a proper tariff setting forth all of the rates and charges to be billed to each set of customers, clearly distinguishing the two service areas so that no customers would be billed incorrectly or in conflict with the Commission-approved tariff, i.e., the new tariff should incorporate the Commission-approved rates now charged by CPSD as Schedule I and the Commission-approved rates now charged by the Authority as Schedule II. Finally, Staff cautioned that, in future proceedings, the parties should more closely follow statutory and administrative laws and procedures.

Neither the KCC, CPSD nor the Authority filed a response to Staff's final recommendation.

DISCUSSION

Having considered all of the above, since no dispute remains to be resolved in this proceeding, as evidenced by the lack of response to Staff's final recommendation, the ALJ will consider the parties to have waived their rights under *West Virginia Code* §24-1-9(b) to file proposed findings of fact and conclusions of law, or briefs, in this proceeding, or to a hearing.

The ALJ holds that, since Commission Staff has recommended that the Commission grant the petition, subject to bondholder approval, he will grant the petition as recommended by Staff and require that KPSD provide bondholder approval to the Commission as soon as it becomes available, as a closed entry. The ALJ also will require that the newly created KPSD file a new tariff with the Commission incorporating the existing Commission-approved tariff of the CPSD and the Authority and clearly delineating the separate rates for each set of affected customers by designating the rates of the former CPSD customers as Schedule I and the rates of the former Authority customers as Schedule II, upon receipt of bondholder approval of the merger.

FINDINGS OF FACT

1. The Kanawha County Commission filed a petition with the Public Service Commission, pursuant to *Code* §16-13A-2, seeking the Commission's consent and approval of a resolution and order proposing the expansion of the boundaries of the Chelyan Public Service District; the merger of the Upper Kanawha Valley Public Service District Sewer Authority with and into the CPSD; and renaming the expanded and merged CPSD as the Kanawha Public Service District. (See, August 16, 2010 petition).

2. The ALJ established a procedural schedule to process and resolve this matter, requiring that Commission Staff file its final substantive recommendation by November 15, 2010, and that the KCC file any response by November 29, 2010. (See, Order issued on November 5, 2010).

3. The petition seeks three actions, i.e., obtain Commission consent and approval to expand CPSD's boundaries; merge the Authority with and into CPSD; and rename the expanded and merged CPSD as the KPSD. The parties do not intend to issue new debt. The current customers' rates of both the CPSD and the Authority would not be changed; service would not be adversely affected; and the cost of service for both utilities would be lowered and the merged new KPSD would benefit from efficiencies the merger would create. (See, Final Joint Staff Memorandum, with attachment, filed on November 5, 2010).

4. The approval of the bondholders of the CPSD and the Authority involved is being sought. (See, Final Joint Staff Memorandum, with attachment, filed on November 5, 2010).

5. Opining that the proposed actions are in the public interest, Staff recommended that the Commission approve the entire petition, subject to approval from all bondholders of either of the existing utilities, and require that proof of all bondholder approval be filed with the Commission as

a closed entry as soon as it is available. (See, Final Joint Staff Memorandum, with attachment, filed on November 5, 2010).

6. Staff also recommended that the new district, KPSD, be required to file a proper tariff setting forth all of the rates and charges to be billed to each set of customers, clearly distinguishing the two service areas so that no customers would be billed incorrectly or in conflict with the Commission-approved tariff, i.e., the new tariff should incorporate the Commission-approved rates now charged by CPSD as Schedule I and the Commission-approved rates now charged by the Authority as Schedule II. (See, Final Joint Staff Memorandum, with attachment, filed on November 5, 2010).

7. Neither the KCC, CPSD nor the Authority filed a response to Staff's final recommendation. (See, Commission's file).

CONCLUSIONS OF LAW

1. It is reasonable to hold that the Kanawha County Commission has substantially complied with all public notice and publication requirements.

2. It is reasonable to grant the petition for Commission consent and approval to expand CPSD's boundaries; merge the Authority with and into CPSD; and rename the expanded and merged CPSD as the KPSD, conditioned on neither CPSD, the Authority nor the new KPSD issuing or incurring any additional debt without prior Commission consent and approval and further conditioned on obtaining and filing with the Commission proof of all bondholder approval of all entities involved.

3. It is reasonable that the new entity, KPSD, not be permitted to operate or function as a public utility until all approvals from all affected bondholders have been filed with the Commission.

4. It is reasonable that none of the existing utilities, i.e., CPSD and the Authority, issue or incur any additional debt until the matter has been fully consummated by the merger into the KPSD with bondholder approval, and that no addition debt may be incurred by either CPSD, the Authority or KPSD without prior Commission approval in a separate proceeding.

5. It is reasonable that the existing rates of the respective utilities' customers not change at least until after the new entity, KPSD, is fully functional and that any rate change be approved by the Commission as provided by state laws and Commission rules and regulations before being implemented.

6. It is reasonable to require that KPSD file a proper tariff setting forth the rates and charges for all customers it will serve, containing the existing rates of former CPSD customers as Schedule I and Authority customers as Schedule II, upon receipt of bondholder approval of the merger.

ORDER

IT IS, THEREFORE, ORDERED that the Resolution and Order entered by the Kanawha County Commission on September 9, 2010, expanding the boundaries of Chelyan Public Service District, merging the Upper Kanawha Valley Public Service District Sewer Authority with and into the Chelyan Public Service District and renaming the expanded and merged district as Kanawha Public Service District, which Order contains all of the specifics of the proposal and the metes and bounds descriptions of the existing districts and the new district, be, and hereby is, approved, conditioned upon the filing of proof with the Commission of bondholder approval of all of the bondholders of Chelyan Public Service District and Upper Kanawha Valley Public Service District Sewer Authority.

IT IS FURTHER ORDERED that, pending the finalization of the merged Kanawha Public Service District by the filing of all bondholder approval, neither the Chelyan Public Service District nor the Upper Kanawha Valley Public Service District Sewer Authority incur any new debt or issue any new bonds.

IT IS FURTHER ORDERED that Kanawha Public Service District not operate or function as a public utility until the proof of all bondholders' approval has been filed with the Commission.

IT IS FURTHER ORDERED that, upon filing with the Commission of all bondholder approval as set forth herein, Kanawha Public Service District is authorized to operate and function as a new public water and sewer utility comprised of the enlarged Chelyan Public Service District and the Upper Kanawha Valley Public Service District Sewer Authority and as set forth in the metes and bounds description set forth in the petition.

IT IS FURTHER ORDERED that, upon the proof of bondholder approval being filed with the Commission as aforesaid, Kanawha Public Service District be, and hereby is, authorized to operate as a public water and sewer utility and provide service to its customers by charging them the existing rates and charges for Chelyan Public Service District for all former CPSD customers and charging them the existing rates for Upper Kanawha Valley Public Service District Sewer Authority for all former Authority customers.

IT IS FURTHER ORDERED that, within 30 days of filing all of the proof of bondholder approval with the Commission, Kanawha Public Service District file with the Commission an original and at leave five copies of a proper tariff setting forth the rates and charges hereby approved, clearly delineating the rates of the former customers of Chelyan Public Service District as Schedule I and the rates of the former customers of Upper Kanawha Valley Public Service District Sewer Authority as Schedule II.

IT IS FURTHER ORDERED that this matter be, and hereby is, removed from the Commission's docket of open cases.

IT IS FURTHER ORDERED that the Executive Secretary serve a copy of this order upon the Commission by hand delivery; by electronic service upon all parties of record who have filed an e-service agreement with the Commission; and by United States Certified Mail, return receipt requested, upon all parties of record who have not filed an e-service agreement with the Commission.

Leave hereby is granted to the parties to file written exceptions supported by a brief with the Executive Secretary of the Commission within fifteen (15) days of the date this Recommended Decision is mailed. If exceptions are filed, the parties filing exceptions shall certify to the Executive Secretary that all parties of record have been served said exceptions.

If no exceptions are so filed this Recommended Decision shall become the order of the Commission, without further action or order, five (5) days following the expiration of the aforesaid fifteen (15) day time period, unless it is ordered stayed or postponed by the Commission.

Any party may request waiver of the right to file exceptions to an Administrative Law Judge's recommended decision by filing an appropriate petition in writing with the Executive Secretary. No such waiver will be effective until approved by order of the Commission, nor shall any such waiver operate to make any Administrative Law Judge's recommended decision the order of the Commission sooner than five (5) days after approval of such waiver by the Commission.

Ronnie Z. McCann
Deputy Chief Administrative Law Judge

RZM:s
101284aa.wpd

PUBLIC SERVICE COMMISSION
OF WEST VIRGINIA
CHARLESTON

Entered: January 14, 2011

CASE NO. 10-1284-PSWD-PC-NC

KANAWHA COUNTY COMMISSION
Petition for consent and approval of a resolution and order proposing the expansion of the boundaries of the Chelyan Public Service District; merger of the Upper Kanawha Valley Public Service District with and into the Chelyan Public Service District; and renaming of the expanded and merged Chelyan Public Service District as the Kanawha Public Service District.

CORRECTIVE ORDER

On August 16, 2010, the Kanawha County Commission filed a petition with the Commission under *West Virginia Code* §16-13A-2 for consent and approval of a Resolution and Order proposing the expansion of the boundaries of the Chelyan Public Service District; merger of the Upper Kanawha Valley Public Service District with and into the Chelyan Public Service District; and renaming of the expanded and merged Chelyan Public Service District as the Kanawha Public Service District.

By Recommended Decision entered on January 10, 2011, the Administrative Law Judge approved the Resolution and Order entered by the Kanawha County Commission, as filed on September 9, 2010, and ordered several provisions and directives.

On January 11, 2011, Upper Kanawha Valley Public Service District submitted a letter pointing out that the January 10, 2011 Recommended Decisions and several other documents contained in the Commission's case file incorrectly referred to it as Upper Kanawha Valley Public Service District Sewer Authority.

It is reasonable to note this error and to order that all references to Upper Kanawha Valley Public Service District Sewer Authority in the Recommended Decision and all other documents in the Commission's file be corrected to reflect the proper name of Upper Kanawha Valley Public Service District.

IT IS FURTHER ORDERED that the Executive Secretary serve a copy of this order upon the Commission by hand delivery; by electronic service upon all parties of record who have filed an e-service agreement with the Commission; and by United States Certified Mail, return receipt requested, upon all parties of record who have not filed an e-service agreement with the Commission.

Leave hereby is granted to the parties to file written exceptions supported by a brief with the Executive Secretary of the Commission within fifteen (15) days of the date this Recommended Decision is mailed. If exceptions are filed, the parties filing exceptions shall certify to the Executive Secretary that all parties of record have been served said exceptions.

If no exceptions are so filed this Recommended Decision shall become the order of the Commission, without further action or order, five (5) days following the expiration of the aforesaid fifteen (15) day time period, unless it is ordered stayed or postponed by the Commission.

Any party may request waiver of the right to file exceptions to an Administrative Law Judge's recommended decision by filing an appropriate petition in writing with the Executive Secretary. No such waiver will be effective until approved by order of the Commission, nor shall any such waiver operate to make any Administrative Law Judge's recommended decision the order of the Commission sooner than five (5) days after approval of such waiver by the Commission.

Ronnie Z. McCann
Deputy Chief Administrative Law Judge

RZM:s
101284aa.wpd

UPPER KANAWHA VALLEY PUBLIC SERVICE DISTRICT

A RESOLUTION RATIFYING THE MERGER OF UPPER KANAWHA VALLEY PUBLIC SERVICE DISTRICT'S SEWERAGE SYSTEM INTO CHELYAN PUBLIC SERVICE DISTRICT

WHEREAS, Upper Kanawha Valley Public Service District ("Upper Kanawha Valley") is a public service district and public corporation created and expanded by Resolutions of The County Commission of Kanawha County (the "Kanawha County Commission") and formed pursuant to the provisions of Chapter 16, Article 13A of the West Virginia Code of 1931, as amended (the "Code") to operate a waterworks system and a sewerage system within its service territory in Kanawha County, West Virginia;

WHEREAS, Chelyan Public Service District ("Chelyan") is a public service district and public corporation created and expanded by Resolutions of the Kanawha County Commission and formed pursuant to the provisions of Chapter 16, Article 13A of the Code to operate a sewerage system within its service territory in Kanawha County, West Virginia;

WHEREAS, on September 9, 2010, the Kanawha County Commission entered an order approving the expansion of Chelyan's service territory, approving the merger of Upper Kanawha Valley's sewerage system into Chelyan, and changing Chelyan's name to Kanawha Public Service District;

WHEREAS, the Public Service Commission of West Virginia, in Case No. 10-1284-PSWD-PC-NC, approved and ordered the expansion of the service territory of Chelyan, the merger of Upper Kanawha Valley's sewerage system into Chelyan, and the renaming of Chelyan to Kanawha Public Service District; and

WHEREAS, Upper Kanawha Valley deems it desirous to adopt a Resolution ratifying the merger of its sewerage system into Chelyan, and to confirm that all lawful actions required to consummate the merger have been completed.

NOW, THEREFORE, BE IT RESOLVED BY UPPER KANAWHA VALLEY PUBLIC SERVICE DISTRICT:

1. That the merger of Upper Kanawha Valley's sewerage system into Chelyan, as approved by the Public Service Commission of West Virginia in Case No. 10-1284-PSWD-PC-NC, by Recommended Decision entered January 10, 2011 and a Corrective Order entered January 14, 2011, which became a Final Order on January 30, 2011, is hereby ratified, confirmed, and, in all respects deemed completed, contingent upon the following condition

established by the Public Service Commission of West Virginia:

(a) That the merger not be consummated between Upper Kanawha Valley and Chelyan until both parties have received written approval from all bondholders of both Upper Kanawha Valley and Chelyan.

2. In consideration of the merger, Chelyan shall assume and re-designate the following bonds of Upper Kanawha Valley: (i) Sewer Revenue Bonds, Series 1999 (West Virginia Infrastructure Fund), dated October 21, 1999, issued in the original aggregate principal amount of $5,768,297; and (ii) Sewer Revenue Bonds, Series 2002 A (West Virginia Infrastructure Fund), dated March 15, 2002, issued in the original aggregate principal amount of $300,000. Chelyan will also assume and re-designate the following notes of Upper Kanawha Valley: (i) Upper Kanawha Valley Public Service District, Successor to London Public Service District Sewerage System Design Notes, Series 1997 (West Virginia Infrastructure Fund), dated October 21, 1999, issued in the original aggregate principal amount of $119,064; and (ii) Upper Kanawha Valley Public Service District, Successor to Paint Creek Public Service District, Sewerage System Design Notes, Series 1997 (West Virginia Infrastructure Fund), dated October 21, 1999, issued in the original aggregate principal amount of $145,000.

3. The Chairman and Secretary are hereby authorized and directed to execute and deliver a Quitclaim Deed, Bill of Sale, Assignment of Rights of Way, Assignment of Judgments and any other such other documents, agreements, instruments and certificates required or desirable in connection with the merger.

4. That all lawful actions required to consummate the merger of Upper Kanawha Valley's sewerage system into Chelyan have been completed, and are hereby ratified and confirmed.

5. This Resolution shall be effective immediately following adoption herefo.

[*Remainder of Page Intentionally Blank*]

Entered this 15th day of November, 2011.

UPPER KANAWHA VALLEY PUBLIC
SERVICE DISTRICT

By: _____
Its: Chairman

CERTIFICATION

Certified a true copy of a Resolution duly adopted by the Public Service Board of UPPER KANAWHA VALLEY PUBLIC SERVICE DISTRICT on the 15th day of November, 2011.

Dated: March 16, 2012.

[SEAL]

Roy E. Healey
Secretary

144930.00001

CHELYAN PUBLIC SERVICE DISTRICT

A RESOLUTION RATIFYING THE MERGER OF UPPER KANAWHA VALLEY PUBLIC SERVICE DISTRICT'S SEWERAGE SYSTEM INTO CHELYAN PUBLIC SERVICE DISTRICT AND A CHANGE IN NAME FROM CHELYAN PUBLIC SERVICE DISTRICT TO KANAWHA PUBLIC SERVICE DISTRICT

WHEREAS, Upper Kanawha Valley Public Service District ("Upper Kanawha Valley") is a public service district and public corporation created and expanded by Resolutions of The County Commission of Kanawha County (the "Kanawha County Commission") and formed pursuant to the provisions of Chapter 16, Article 13A of the West Virginia Code of 1931, as amended (the "Code") to operate a waterworks system and a sewerage system within its service territory in Kanawha County, West Virginia;

WHEREAS, Chelyan Public Service District ("Chelyan") is a public service district and public corporation created and expanded by Resolutions of the Kanawha County Commission and formed pursuant to the provisions of Chapter 16, Article 13A of the Code to operate a sewerage system within its service territory in Kanawha County, West Virginia;

WHEREAS, on September 9, 2010, the Kanawha County Commission entered an order approving the expansion of Chelyan's service territory, approving the merger of Upper Kanawha Valley's sewerage system into Chelyan, and changing Chelyan's name to Kanawha Public Service District;

WHEREAS, the Public Service Commission of West Virginia, in Case No. 10-1284-PSWD-PC-NC, approved and ordered the expansion of the service territory of Chelyan, the merger of Upper Kanawha Valley's sewerage system into Chelyan, and the renaming of Chelyan to Kanawha Public Service District; and

WHEREAS, Chelyan deems it desirous to adopt a Resolution ratifying the merger of Upper Kanawha Valley's sewerage system into it and the change of its name to Kanawha Public Service District, and to confirm that all lawful actions required to consummate the merger and the name change have been completed.

NOW, THEREFORE, BE IT RESOLVED BY CHELYAN PUBLIC SERVICE DISTRICT:

1. That the merger of Upper Kanawha Valley's sewerage system into Chelyan, as approved by the Public Service Commission of West Virginia in Case No. 10-1284-

PSWD-PC-NC, by Recommended Decision entered January 10, 2011 and a Corrective Order entered January 14, 2011, which became a Final Order on January 30, 2011, is hereby ratified, confirmed, and, in all respects deemed completed, contingent upon the following condition established by the Public Service Commission of West Virginia:

(a) That the merger not be consummated between Upper Kanawha Valley and Chelyan until both parties have received written approval from all bondholders of both Upper Kanawha Valley and Chelyan.

2. In consideration of the merger, Chelyan shall assume and re-designate the following bonds of Upper Kanawha Valley: (i) Sewer Revenue Bonds, Series 1999 (West Virginia Infrastructure Fund), dated October 21, 1999, issued in the original aggregate principal amount of $5,768,297; and (ii) Sewer Revenue Bonds, Series 2002 A (West Virginia Infrastructure Fund), dated March 15, 2002, issued in the original aggregate principal amount of $300,000. Chelyan will also assume and re-designate the following notes of Upper Kanawha Valley: (i) Upper Kanawha Valley Public Service District, Successor to London Public Service District Sewerage System Design Notes, Series 1997 (West Virginia Infrastructure Fund), dated October 21, 1999, issued in the original aggregate principal amount of $119,064; and (ii) Upper Kanawha Valley Public Service District, Successor to Paint Creek Public Service District, Sewerage System Design Notes, Series 1997 (West Virginia Infrastructure Fund), dated October 21, 1999, issued in the original aggregate principal amount of $145,000.

3. That the change of Chelyan's name, as approved by the Public Service Commission of West Virginia in Case No. 10-1284-PSWD-PC-NC, by Recommended Decision entered January 10, 2011 and a Corrective Order entered January 14, 2011, which became a Final Order on January 30, 2011, to "Kanawha Public Service District" is hereby ratified, confirmed, and, in all respects deemed completed, contingent upon the following condition established by the Public Service Commission of West Virginia:

(a) That Chelyan not change its name and operate as Kanawha Public Service District until it receives the written approval from all its bondholders.

4. The Chairman and Secretary are hereby authorized and directed to execute all documents necessary and appropriate to facilitate the merger and name change.

5. That all lawful actions required to consummate the merger of Upper Kanawha Valley's sewerage system into Chelyan and to change Chelyan's name to Kanawha Public Service District have been completed and are hereby ratified and confirmed.

6. This Resolution shall be effective immediately following adoption herefo.

Entered this 27th day of October, 2011.

CHELYAN PUBLIC SERVICE DISTRICT

By: _____
Its: Chairman

CERTIFICATION

Certified a true copy of a Resolution duly adopted by the Public Service Board of CHELYAN PUBLIC SERVICE DISTRICT on the 27th day of October, 2011.

Dated: March 16, 2012.

[SEAL]

Secretary

144930.00001

STEPTOE & JOHNSON PLLC
ATTORNEYS AT LAW

Chase Tower, Eighth Floor
P.O. Box 1588
Charleston, WV 25326-1588
(304) 353-8000 (304) 353-8180 Fax
www.steptoe-johnson.com

Writer's Contact Information

March 16, 2012

Merger and Assumption of Debt by and between
Upper Kanawha Valley Public Service District (Sewer)
and Chelyan Public Service District

Name Change from Chelyan Public Service District
to Kanawha Public Service District

Chelyan Public Service District
Cabin Creek, West Virginia

West Virginia Water Development Authority
Charleston, West Virginia

West Virginia Infrastructure & Jobs Development Council
Charleston, West Virginia

West Virginia Municipal Bond Commission
Charleston, West Virginia

Ladies and Gentlemen:

We have acted as bond counsel in connection with (i) the merger of Upper Kanawha Valley Public Service District's ("Upper Kanawha Valley") sewerage system into Chelyan Public Service District ("Chelyan"), in Kanawha County, West Virginia, (ii) Chelyan changing its name to "Kanawha Public Service District," (iii) the assumption and re-designation by Chelyan of the following bonds of Upper Kanawha Valley: (a) Sewer Revenue Bonds, Series 1999 (West Virginia Infrastructure Fund), dated October 21, 1999, issued in the original aggregate principal amount of $5,768,297 ("Series 1999 Bonds"), and (b) Sewer Revenue Bonds, Series 2002 A (West Virginia Infrastructure Fund), dated March 15, 2002, issued in the original aggregate principal amount of $300,000 ("Series 2002 A Bonds") (collectively, the "Upper Kanawha Valley Bonds"), all issued pursuant to Chapter 16, Article 13A of the West Virginia Code of 1931, as amended (the "Act"), (iv) the assumption and re-designation by Chelyan of the following notes of Upper Kanawha Valley: (a) Upper Kanawha Valley Public Service District, Successor to London Public Service District Sewerage System Design Notes, Series 1997 (West Virginia Infrastructure Fund), dated October 21, 1999, issued in the original aggregate principal amount of $119,064 ("Series 1997 London Notes"), and (b) Upper Kanawha Valley Public

West Virginia • Ohio • Kentucky • Pennsylvania

TERRALEX® The Worldwide Network of Independent Law Firms

Service District, Successor to Paint Creek Public Service District Sewerage System Design Notes, Series 1997 (West Virginia Infrastructure Fund), dated October 21, 1999, issued in the original aggregate principal amount of $145,000 ("Series 1997 Paint Creek Notes") (collectively, the "Upper Kanawha Valley Notes"), all issued pursuant to Chapter 16, Article 13A of the Act, and (v) the re-designation by Chelyan of the following obligations: (a) Sewer Revenue Bonds, Series 1994 A, dated April 22, 1994, issued in the original aggregate principal amount of $1,023,500 ("Series 1994 A Bonds"), (b) Sewer Revenue Bonds, Series 1994 B, dated April 22, 1994, issued in the original aggregate principal amount of $175,276 ("Series 1994 B Bonds"), (c) Sewer Revenue Bonds, Series 1995 A, dated June 29, 1995, issued in the original aggregate principal amount of $634,000 ("Series 1995 A Bonds"), (d) Sewer Revenue Bonds, Series 1999 A (West Virginia SRF Extended Bond Purchase Program), dated July 15, 1999, issued in the original aggregate principal amount of $2,518,000 ("Series 1999 A Bonds"), (e) Sewer Revenue Bonds, Series 2002 (West Virginia Infrastructure Fund), dated June 4, 2002, issued in the original aggregate principal amount of $3,118,574 ("Series 2002 Bonds"), (f) Sewer Revenue Bonds, Series 2009 A (WVCWSRF), dated December 15, 2009, issued in the original aggregate principal amount of $2,761,569 ("Series 2009 A Bonds"), and (g) Sewer Revenue Bonds, 2009 B (WVCWSRF/ARRA), dated December 15, 2009, issued in the original aggregate principal amount of $2,537,569 ("Series 2009 B Bonds") (collectively, the "Chelyan Bonds"), all issued pursuant to Chapter 16, Article 13A of the Act.

We have examined the applicable provisions of the Act, the orders of The County Commission of Kanawha County (the "Kanawha County Commission") proposing and ordering the expansion of the service territory of Chelyan, the merger of Upper Kanawha Valley's sewerage system into Chelyan, and the change of Chelyan's name to Kanawha Public Service District duly adopted on August 12, 2010 and September 9, 2010, the resolution of Upper Kanawha Valley ratifying the merger of its sewerage system into Chelyan duly adopted on November 15, 2011, and the resolution of Chelyan ratifying the merger of Upper Kanawha Valley's sewerage system into it and its name change to "Kanawha Public Service District" duly adopted on October 27, 2011 (collectively the "Resolutions"), pursuant to and under which Act and Resolutions Upper Kanawha Valley's sewerage system is being merged into Chelyan (the "Merger"), the Upper Kanawha Valley Bonds and the Upper Kanawha Valley Notes are being assumed and re-designated by Chelyan, Chelyan is changing its name to "Kanawha Public Service District," and the Chelyan Bonds are being re-designated.

As to questions of fact material to our opinion, we have relied upon the representations of the Kanawha County Commission, Upper Kanawha Valley and Chelyan, contained in the Resolutions and in the certified proceedings and other certifications of public officials furnished to us without undertaking to verify the same by independent investigation. Based upon the foregoing, and upon our examination of such other documents as we have deemed necessary, we are of the opinion, under existing law, as follows:

1. The Kanawha County Commission, Upper Kanawha Valley and Chelyan have duly adopted all necessary resolutions and orders in connection with the Merger, Chelyan changing its name to "Kanawha Public Service District," the assumption of the Upper Kanawha

Valley Bonds and Upper Kanawha Valley Notes by Chelyan, and the re-designation of the Chelyan Bonds.

2. The merger of Upper Kanawha Valley's sewerage system into Chelyan has been duly authorized by Upper Kanawha Valley. As of the date hereof, Chelyan holds valid title to all assets, including, but not limited to, real and personal property, formerly of Upper Kanawha Valley's sewerage system.

3. The Kanawha County Commission and Chelyan have duly adopted all necessary resolutions and orders in connection with the change of Chelyan's name to Kanawha Public Service District, and the re-designation of the Chelyan Bonds.

4. Chelyan has assumed all obligations, including all covenants, rights, loan agreements, and responsibility for the payment of the principal of, interest on and debt service reserve for the Upper Kanawha Valley Bonds, solely from the net revenues of the sewerage system of Chelyan.

5. The Series 1999 Bonds have been re-designated by Chelyan as follows:

> Kanawha Public Service District Sewer Revenue Bonds, Series 1999 (West Virginia Infrastructure Fund) (formerly Upper Kanawha Valley Public Service District Sewer Revenue Bonds, Series 1999 (West Virginia Infrastructure Fund)).

6. The Series 2002 A Bonds have been re-designated by Chelyan as follows:

> Kanawha Public Service District Sewer Revenue Bonds, Series 2002 A (West Virginia Infrastructure Fund) (formerly Upper Kanawha Valley Public Service District Sewer Revenue Bonds, Series 2002 A (West Virginia Infrastructure Fund)).

7. Chelyan has assumed all obligations, including all covenants, rights, loan agreements, and responsibility for the payment of the principal of, and interest on the Upper Kanawha Valley Notes, solely from (i) the proceeds of revenue bonds or other obligations of the Issuer to be issued subsequent to the issuance of the Notes; (ii) the proceeds of any grants received by the Issuer for the Project; and (iii) surplus revenues, if any, of the System. The Notes have no lien on Net or Gross Revenues of the System.

8. The Series 1997 London Notes have been re-designated by Chelyan as follows:

> Kanawha Public Service District Sewerage System Design Notes, Series 1997 A (West Virginia Infrastructure Fund) (formerly Upper Kanawha Valley Public Service District, Successor to

London Public Service District Sewerage System Design Notes, Series 1997 (West Virginia Infrastructure Fund)).

9. The Series 1997 Paint Creek Notes have been re-designated by Chelyan as follows:

Kanawha Public Service District Sewerage System Design Notes, Series 1997 B (West Virginia Infrastructure Fund) (formerly Upper Kanawha Valley Public Service District, Successor to Paint Creek Public Service District Sewerage System Design Notes, Series 1997 (West Virginia Infrastructure Fund)).

10. The Upper Kanawha Valley Bonds are legally binding obligations of Chelyan and are secured by a first lien on and pledge of the net revenues of the sewerage system of Chelyan, on a parity with respect to liens, pledge and source of and security for payment with one another and with Chelyan's: (a) Sewer Revenue Bonds, Series 1994 A, dated April 22, 1994, issued in the original aggregate principal amount of $1,023,500, (b) Sewer Revenue Bonds, Series 1994 B, dated April 22, 1994, issued in the original aggregate principal amount of $175,276, (c) Sewer Revenue Bonds, Series 1995 A, dated June 29, 1995, issued in the original aggregate principal amount of $634,000, (d) Sewer Revenue Bonds, Series 1999 A (West Virginia SRF Extended Bond Purchase Program), dated July 15, 1999, issued in the original aggregate principal amount of $2,518,000, (e) Sewer Revenue Bonds, Series 2002 (West Virginia Infrastructure Fund), dated June 4, 2002, issued in the original aggregate principal amount of $3,118,574, and (f) Sewer Revenue Bonds, Series 2009 A (WVCWSRF), dated December 15, 2009, issued in the original aggregate principal amount of $2,761,569.

11. Chelyan has reserved the right to issue additional bonds ranking on a parity with the Upper Kanawha Valley Bonds, payable solely from the net revenues of the sewerage system of Chelyan.

12. The Upper Kanawha Valley Notes are legally binding obligations of Chelyan and are not secured by the net revenues of Chelyan sewerage system.

13. The Series 1994 A Bonds have been re-designated by Chelyan as follows:

Kanawha Public Service District Sewer Revenue Bonds, Series 1994 A (formerly Chelyan Public Service District Sewer Revenue Bonds, Series 1994 A).

14. The Series 1994 B Bonds have been re-designated by Chelyan as follows:

Kanawha Public Service District Sewer Revenue Bonds, Series 1994 B (formerly Chelyan Public Service District Sewer Revenue Bonds, Series 1994 B).

15. The Series 1995 A Bonds have been re-designated by Chelyan as follows:

Kanawha Public Service District Sewer Revenue Bonds, Series 1995 A (formerly Chelyan Public Service District Sewer Revenue Bonds, Series 1995 A).

16. The Series 1999 A Bonds have been re-designated by Chelyan as follows:

Kanawha Public Service District Sewer Revenue Bonds, Series 1999 A (West Virginia SRF Extended Bond Purchase Program) (formerly Chelyan Public Service District Sewer Revenue Bonds, Series 1999 A (West Virginia SRF Extended Bond Purchase Program)).

17. The Series 2002 Bonds have been re-designated by Chelyan as follows:

Kanawha Public Service District Sewer Revenue Bonds, Series 2002 (West Virginia Infrastructure Fund) (formerly Chelyan Public Service District Sewer Revenue Bonds, Series 2002 (West Virginia Infrastructure Fund)).

18. The Series 2009 A Bonds have been re-designated by Chelyan as follows:

Kanawha Public Service District Sewer Revenue Bonds, Series 2009 A (WVCWSRF) (formerly Chelyan Public Service District Sewer Revenue Bonds, Series 2009 A (WVCWSRF)).

19. The Series 2009 B Bonds have been re-designated by Chelyan as follows:

Kanawha Public Service District Sewer Revenue Bonds, Series 2009 B (WVCWSRF/ARRA) (formerly Chelyan Public Service District Sewer Revenue Bonds, Series 2009 B (WVCWSRF/ARRA)).

Very truly yours,

STEPTOE & JOHNSON PLLC

144930.00001

CH5808321.3

LAW OFFICES
ROBERT R. RODECKER
BB&T SQUARE
300 SUMMERS STREET, SUITE 1230
POST OFFICE BOX 3713
CHARLESTON, WEST VIRGINIA 25337

ROBERT R. RODECKER
rodecker@wvdsl.net

AREA CODE 304
343-1654

FACSIMILE
343-1657

March 16, 2012

Merger and Assumption of Debt by and between
Upper Kanawha Valley Public Service District (Sewer)
and Chelyan Public Service District

Name Change from Chelyan Public Service District
to Kanawha Public Service District

Chelyan Public Service District
Cabin Creek, West Virginia

West Virginia Water Development Authority
Charleston, West Virginia

West Virginia Infrastructure & Jobs Development Council
Charleston, West Virginia

West Virginia Municipal Bond Commission
Charleston, West Virginia

Ladies and Gentlemen:

I have acted as counsel to Upper Kanawha Valley Public Service District ("Upper Kanawha Valley") in connection with (i) the merger of Upper Kanawha Valley's sewerage system into Chelyan Public Service District ("Chelyan"), in Kanawha County, West Virginia, (ii) the assumption and re-designation by Chelyan of the following bonds of Upper Kanawha Valley: (a) Sewer Revenue Bonds, Series 1999 (West Virginia Infrastructure Fund), dated October 21, 1999, issued in the original aggregate principal amount of $5,768,297 ("Series 1999 Bonds"), and (b) Sewer Revenue Bonds, Series 2002 A (West Virginia Infrastructure Fund), dated March 15, 2002, issued in the original aggregate principal amount of $300,000 ("Series 2002 A Bonds") (collectively, the "Upper Kanawha Valley Bonds"), all issued pursuant to Chapter 16, Article 13A of the West Virginia Code of 1931, as amended (the "Act"), and (iii) the assumption and re-designation by Chelyan of

the following notes of Upper Kanawha Valley: (a) Upper Kanawha Valley Public Service District, Successor to London Public Service District, Sewerage System Design Notes, Series 1997 (West Virginia Infrastructure Fund), dated October 21, 1999, issued in the original aggregate principal amount of $119,064 ("Series 1997 London Notes"), and (b) Upper Kanawha Valley Public Service District, Successor to Paint Creek Public Service District, Sewerage System Design Notes, Series 1997 (West Virginia Infrastructure Fund), dated October 21, 1999, issued in the original aggregate principal amount of $145,000 ("Series 1997 Paint Creek Notes") (collectively, the "Upper Kanawha Valley Notes"), all issued pursuant to Chapter 16, Article 13A of the Act.

I have examined the applicable provisions of the Act, the orders of The County Commission of Kanawha County (the "Kanawha County Commission") proposing and ordering the merger of Upper Kanawha Valley's sewerage system into Chelyan duly adopted on August 12, 2010 and September 9, 2010, and the resolution of Upper Kanawha Valley ratifying the merger of its sewerage system into Chelyan duly adopted on November 15, 2011 (collectively the "Resolutions"), pursuant to and under which Act and Resolutions Upper Kanawha Valley's sewerage system is being merged into Chelyan (the "Merger"), and the Upper Kanawha Valley Bonds and the Upper Kanawha Valley Notes are assumed and re-designated by Chelyan.

Based upon the foregoing, and upon my examination of such other documents, instruments and certificates as I have deemed necessary, I am of the opinion, under existing law, as follows:

1. Upper Kanawha Valley is duly created and validly existing as a public service district and as a public corporation and political subdivision of the State of West Virginia, with corporate power to merge its sewerage system into Chelyan and to assign the Upper Kanawha Valley Bonds and Upper Kanawha Valley Notes to Chelyan, all under the Act and other applicable provisions of law. The members and officers of the Public Service Board of Upper Kanawha Valley have been duly and properly appointed and elected, have taken the requisite oaths and were, as of the date of their official actions, authorized to act on behalf of Upper Kanawha Valley in their respective capacities.

2. The Resolutions of Upper Kanawha Valley have been duly adopted by the Public Service Board of the district and are in full force and effect.

3. To the best of my knowledge, the consummation of the transactions contemplated by the Resolutions and the carrying out of the terms thereof, do not and will not, in any material respect, conflict with or constitute, on the part of Upper Kanawha Valley, a breach of or default under any resolution, agreement or other instrument to which

Upper Kanawha Valley is a party or any existing law, regulation, court order or consent decree to which Upper Kanawha Valley is subject.

4. Chelyan, Upper Kanawha Valley, and the Kanawha County Commission have received all permits, licenses, approvals, consents, exemptions, orders, certificates and authorizations necessary for the Merger, and the assumption of the Upper Kanawha Valley Bonds and Upper Kanawha Valley Notes by Chelyan, including, without limitation, the receipt of all requisite orders and approvals from the Public Service Commission of West Virginia. Chelyan, Upper Kanawha Valley, and the Kanawha County Commission have received the Recommended Decision date January 10, 2011 and a Corrective Order entered January 14, 2011, which became a Final Order of the Public Service Commission of West Virginia on January 30, 2011, in Case No. 10-1284-PSWD-PC-NC, approving the Merger.

5. To the best of my knowledge, there is no litigation action, suit, proceeding or investigation at law or in equity before or by any court, public board or body, pending or threatened, wherein an unfavorable decision, ruling or finding would adversely affect the transaction contemplated by the Resolutions, the Merger, and the assumption and re-designation of the Upper Kanawha Valley Bonds and Upper Kanawha Valley Notes by Chelyan, or the operation of Upper Kanawha Valley's sewerage system by Chelyan.

All counsel to this transaction may rely upon this opinion as if specifically addressed to them.

Sincerely,

Robert R. Rodecker

RRR/bg

H. Wyatt Hanna III
Attorney at Law

H. Wyatt Hanna, III WV State Bar No. 1579

P. O. Box 8070 • South Charleston, West Virginia 25303
(304) 744-3150 • Fax (304) 744-3157

March 16, 2012

Chelyan Public Service District
Cabin Creek, WV

WV Water Development Authority
Charleston, WV

WV Infrastructure & Jobs Development Council
Charleston, WV

WV Municipal Bond Commission
Charleston, WV

RE: Merger and Assumption of Debt by and between Upper Kanawha Valley Public Service District (Sewer) and Chelyan Public Service District

Name Change from Chelyan Public Service District to Kanawha Public Service District

Ladies and Gentlemen:

I have acted as local counsel to Chelyan Public Service District in connection with (i) the merger of Upper Kanawha Valley Public Service District's ("Upper Kanawha Valley") sewerage system into Chelyan Public Service District ("Chelyan"), in Kanawha County, West Virginia, (ii) Chelyan changing its name to "Kanawha Public Service District", (iii) the assumption and re-designation by Chelyan of the following bonds of Upper Kanawha Valley: (a) Sewer Revenue Bonds, Series 1999 (West Virginia Infrastructure Fund), dated October 21, 1999, issued in the original aggregate principal amount of $5,768,297 ("Series 1999 Bonds"), and (b) Sewer Revenue Bonds, Series 2002 A (West Virginia Infrastructure Fund), dated March 15, 2002, issued in the original aggregate principal amount of $300,000 ("Series 2002 A Bonds") (collectively, the "Upper Kanawha Valley Bonds"), all issued pursuant to Chapter 16, Article 13A of the West Virginia Code of 1931, as amended (the "Act"), (iv) the assumption and re-designation by Chelyan of the following notes of Upper Kanawha Valley: (a) Upper Kanawha Valley Public Service District, Successor to London Public Service District, Sewerage System Design Notes, Series 1997 (West Virginia Infrastructure Fund), dated October 21, 1999, issued in the original aggregate principal amount of $119,064 ("Series 1997 London Notes"), and (b) Upper Kanawha Valley Public Service District, Successor to Paint Creek Public Service District, Sewerage System Design Notes, Series 1997 (West Virginia Infrastructure fund), dated October 21, 1999, issued in the original aggregate principal amount of $145,000 ("Series 1997 Paint Creek Notes") (collectively, the "Upper Kanawha Valley Notes"), all issued pursuant to Chapter 16, Article 13A of the Act, and (v) the re-designation by Chelyan of the following obligations: (a) Sewer Revenue Bonds, Series 1994 A,

dated April 22, 1994, issued in the original aggregate principal amount of $1,023,500 ("Series 1994 A Bonds"), (b) Sewer Revenue Bonds, Series 1994 B, dated April 22, 1994, issued in the original aggregate principal amount of $175,276 ("Series 1994 B Bonds"), (c) Sewer Revenue Bonds, Series 1995 A, dated June 29, 1995, issued in the original aggregate principal amount of $634,000 ("Series 1995 A Bonds"), (d) Sewer Revenue Bonds, Series 1999 A (West Virginia SRF Extended Bond Purchase Program), dated July 15, 1999, issued in the original aggregate principal amount of $2,518,000 ("Series 1999 A Bonds"), (e) Sewer Revenue Bonds, Series 2002 (West Virginia Infrastructure Fund), dated June 4, 2002, issued in the original aggregate principal amount of $3,118,574 ("Series 2002 Bonds"), (f) Sewer Revenue Bonds, Series 2009 A (WVCWSRF), dated December 15, 2009, issued in the original aggregate principal amount of $2,761,569 ("Series 2009 A Bonds"), and (g) Sewer Revenue Bonds, Series 2009 B (WVCWSRF/ARRA), dated December 15, 2009, issued in the original aggregate principal amount of $2,537,569 (collectively, the "Chelyan Bonds"), all issued pursuant to Chapter 16, Article 13A of the Act.

I have examined the applicable provisions of the Act, the Orders of the County Commission of Kanawha County (the "Kanawha County Commission") proposing and ordering the expansion of the service territory of Chelyan, the merger of Upper Kanawha Valley's sewerage system into Chelyan, and the change of Chelyan's name to "Kanawha Public Service District" duly adopted on August 12, 2010, and September 9, 2010, the resolution of Upper Kanawha Valley ratifying the merger of its sewerage system into Chelyan duly adopted on November 15, 2011, and the resolution of Chelyan ratifying the merger of Upper Kanawha Valley's sewerage system into it and its name change to "Kanawha Public Service District" duly adopted on October 27, 2011, (collectively, the "Resolutions"), pursuant to and under which Act and Resolutions Upper Kanawha Valley's sewerage system is being merged into Chelyan (the "Merger"), the Upper Kanawha Valley Bonds and the Upper Kanawha Valley Notes are assumed and re-designated by Chelyan, Chelyan is changing its name to "Kanawha Public Service District", and the Chelyan Bonds are being re-designated.

Based upon the foregoing, and upon my examination of such other documents, instruments and certificates as I have deemed necessary, I am of the opinion, under existing law, as follows:

1. Chelyan is duly created and validly existing as a public service district and as a public corporation and political subdivision of the State of West Virginia, with corporate power to merge with Upper Kanawha Valley, to assume the Upper Kanawha Valley Notes and Upper Kanawha Valley Bonds, to change its name, to re-designate the Chelyan Bonds and to operate and maintain the sewerage system, all under the Act and other applicable provisions of law. The members and officers of the Public Service Board of Chelyan have been duly and properly appointed and elected, have taken the requisite oaths and were, as of the date of their official actions, authorized to act on behalf of Chelyan in their respective capacities.

2. The Resolution of Chelyan has been duly adopted by the Public Service Board of the District and is in full force and effect.

3. To the best of my knowledge, the consummation of the transactions contemplated by the Resolutions and the carrying out of the terms thereof, do not and will not, in any material respect, conflict with or constitute, on the part of Chelyan, a breach of or default under any resolution, agreement or other instrument to which Chelyan is a party or any existing law, regulation, court order or consent decree to which Chelyan is subject.

4. Chelyan, Upper Kanawha Valley, and the Kanawha County Commission have received all permits, licenses, approvals, consents, exemptions, orders, certificates and authorizations necessary for the Merger, the change of Chelyan's name to "Kanawha Public Service District", the assumption of the Upper Kanawha Valley Bonds and Upper Kanawha Valley Notes by Chelyan, and the re-designation of the Chelyan Bonds, including, without limitation, the receipt of all requisite orders and approvals from the Public Service Commission of West Virginia. Chelyan, Upper Kanawha Valley, and the Kanawha County Commission have received the Recommended Decision dated January 10, 2011, and a Corrective Order entered January 14, 2011, which became a Final Order of the Public Service Commission of West Virginia on January 30, 2011, in Case No. 10-1284-PSWD-PC-NC, approving the Merger and Chelyan's name change.

5. To the best of my knowledge, there is no litigation action, suit, proceeding or investigation at law or in equity before or by any court, public board or body, pending or threatened, wherein an unfavorable decision, ruling or finding would adversely affect the transaction contemplated by the Resolutions, the Merger, the change of Chelyan's name, the assumption and re-designation of the Upper Kanawha Valley Notes and Upper Kanawha Valley Bonds by Chelyan, the re-designation of the Chelyan Bonds, the operation of the combined sewerage systems, the collection of the gross revenues of Chelyan, the pledge of the net revenues of Chelyan for the payment of the Upper Kanawha Valley Bonds or the pledge of future grant proceeds, future bond proceeds or the surplus revenues by Chelyan to secure the Upper Kanawha Valley Notes.

All counsel to this transaction may rely upon this opinion as if specifically addressed to them.

Sincerely,

H. Wyatt Hanna, III

HWHIII/rb

smithcochranhicks PLLC
CERTIFIED PUBLIC ACCOUNTANTS

March 16, 2012

Merger and Assumption of Debt by and between
Upper Kanawha Valley Public Service District (Sewer)
and Chelyan Public Service District

Name Change from Chelyan Public Service District
to Kanawha Public Service District

Chelyan Public Service District
Cabin Creek, West Virginia

West Virginia Water Development Authority
Charleston, West Virginia

West Virginia Infrastructure & Jobs Development Council
Charleston, West Virginia

Steptoe & Johnson PLLC
Charleston, West Virginia

Ladies and Gentlemen:

The Public Service Commission of West Virginia ("PSC") in Case No. 10-1284-PSWD-PC-NC, by Recommended Decision date January 10, 2011 and a Corrective Order entered January 14, 2011, which became a Final Order of the PSC on January 30, 2011, approved, among other things, the merger of Upper Kanawha Valley Public Service District's ("Upper Kanawha Valley") sewerage system into Chelyan Public Service District ("Chelyan") (the "Merger"), contingent upon written bondholder approval from all bondholders of both Upper Kanawha Valley and Chelyan.

Based upon the sewer rates and charges for Chelyan set forth in the Recommended Decision entered September 2, 2009, which became a Final Order of the PSC on September 22, 2009, in Case No. 09-0902-PSD-CN and the sewer rates and charges for Upper Kanawha Valley set forth in the Recommended Decision dated May 7, 2010, which became a Final Order of the PSC on May 23, 2010, in Case No. 09-1966-PSD-19A, the projected operating expenses and the anticipated customer usage as furnished to us by Chelyan and Upper Kanawha Valley, it is our opinion that such rates and charges will be sufficient to provide revenues which, together with other revenues of the combined sewerage systems of Chelyan and

405 Capitol Street, Suite 908 • Charleston, WV 25301 • office: 304.345.1151 • fax: 304.346.6731 • web: schcpa.com

Upper Kanawha Valley after the Merger (collectively the "System"), will pay all operating expenses of the System and leave a balance each year equal to at least 115% of the maximum amount required in any year for debt service on the existing Chelyan sewer revenue bonds, including its: (i) Sewer Revenue Bonds, Series 1994 A, dated April 22, 1994, issued in the original aggregate principal amount of $1,023,500; (ii) Sewer Revenue Bonds, Series 1994 B, dated April 22, 1994, issued in the original aggregate principal amount of $175,276; (iii) Sewer Revenue Bonds, Series 1995 A, dated June 29, 1995, issued in the original aggregate principal amount of $634,000; (iv) Sewer Revenue Bonds, Series 1999 A (West Virginia SRF Extended Bond Purchase Program), dated July 15, 1999, issued in the original aggregate principal amount of $2,518,000; (v) Sewer Revenue Bonds, Series 2002 (West Virginia Infrastructure Fund), dated June 4, 2002, issued in the original aggregate principal amount of $3,118,574; (vi) Sewer Revenue Bonds, Series 2009 A (WVCWSRF), dated December 15, 2009, issued in the original aggregate principal amount of $2,761,569; (vii) Sewer Revenue Bonds, Series 2009 A (WVCWSRF), dated December 15, 2009, issued in the original aggregate principal amount of $2,761,569, and (viii) Sewer Revenue Bonds, 2009 B (WVCWSRF/ARRA), dated December 15, 2009, issued in the original aggregate principal amount of $2,537,569; and the existing Upper Kanawha Valley sewer revenue bonds including its: (i) Sewer Revenue Bonds, Series 1999 (West Virginia Infrastructure Fund), dated October 21, 1999, issued in the original aggregate principal amount of $5,768,297; (ii) Sewer Revenue Bonds, Series 2002 A (West Virginia Infrastructure Fund), dated March 15, 2002, issued in the original aggregate principal amount of $300,000 (collectively, the "Bonds").

It is our further opinion that the net revenues actually derived from the System during any 12 consecutive months, within the 18 months immediately preceding the date of the Merger plus the estimated average increased annual net revenues to be received in each of the 3 succeeding years after the Merger are not less than 115% of the largest aggregate amount that will mature and become due in any succeeding fiscal year for the principal of and interest, if any, on the Bonds.

In addition, respective reserve accounts for the Bonds are funded in accordance with the Bond Resolutions.

Very truly yours,

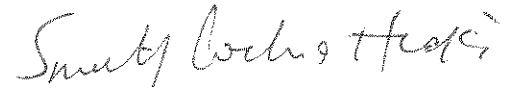

SMITH, COCHRAN & HICKS, PLLC

144930.00001

WEST VIRGINIA
Water Development Authority
Celebrating 36 Years of Service 1974 - 2012

March 16, 2012

Merger and Assumption of Debt by and between
Upper Kanawha Valley Public Service District (Sewer)
and Chelyan Public Service District

Name Change from Chelyan Public Service District
to Kanawha Public Service District

TO WHOM IT MAY CONCERN:

In reliance upon the certificate of Smith, Cochran & Hicks, PLLC, CPA and the opinion of Steptoe & Johnson PLLC, bond counsel, the undersigned duly authorized representative for the West Virginia Water Development Authority (the "Authority"), the present holder of Upper Kanawha Valley Public Service District's ("Upper Kanawha Valley"): (1) Sewer Revenue Bonds, Series 1999 (West Virginia Infrastructure Fund), dated October 21, 1999, issued in the original aggregate principal amount of $5,768,297, and (2) Sewer Revenue Bonds, Series 2002 A (West Virginia Infrastructure Fund), dated March 15, 2002, issued in the original aggregate principal amount of $300,000 (collectively, the "Upper Kanawha Valley Bonds") hereby consents to: (i) the merger of Upper Kanawha Valley's sewerage system into Chelyan Public Service District ("Chelyan"); and (ii) the assumption by Chelyan of the Upper Kanawha Valley Bonds and upon such assumption, the Upper Kanawha Valley Bonds shall have a first lien on the net revenues of Chelyan's sewerage system, on a parity with one another and with Chelyan's: (1) Sewer Revenue Bonds, Series 1994 A, dated April 22, 1994, issued in the original aggregate principal amount of $1,023,500; (2) Sewer Revenue Bonds, Series 1994 B, dated April 22, 1994, issued in the original aggregate principal amount of $175,276; (3) Sewer Revenue Bonds, Series 1995 A, dated June 29, 1995, issued in the original aggregate principal amount of $634,000; (4) Sewer Revenue Bonds, Series 1999 A (West Virginia SRF Extended Bond Purchase Program), dated July 15, 1999, issued in the original aggregate principal amount of $2,518,000; (5) Sewer Revenue Bonds, Series 2002 (West Virginia Infrastructure Fund), dated June 4, 2002, issued in the original aggregate principal amount of $3,118,574; (6) Sewer Revenue Bonds, Series 2009 A (WVCWSRF), dated December 15, 2009, issued in the original aggregate principal amount of $2,761,569; and (7) Sewer Revenue Bonds, 2009 B (WVCWSRF/ARRA), dated December 15, 2009, issued in the original aggregate principal amount of $2,537,569.

180 Association Drive, Charleston, WV 25311-1217
Phone (304) 414-6500 / fax (304) 414-0865
www.wvwda.org

In reliance upon the certificate of Smith, Cochran & Hicks, PLLC, CPA and the opinion of Steptoe & Johnson PLLC, bond counsel, the undersigned duly authorized representative for the Authority, the present holder of Upper Kanawha Valley's: (1) Upper Kanawha Valley Public Service District, Successor to London Public Service District, Sewerage System Design Notes, Series 1997 (West Virginia Infrastructure Fund), dated October 21, 1999, issued in the original aggregate principal amount of $119,064, and (2) Upper Kanawha Valley Public Service District, Successor to Paint Creek Public Service District, Sewerage System Design Notes, Series 1997 (West Virginia Infrastructure Fund), dated October 21, 1999, issued in the original aggregate principal amount of $145,000 (collectively, the "Upper Kanawha Valley Notes") hereby consents to: (i) the merger of Upper Kanawha Valley's sewerage system into Chelyan; and (ii) the assumption by Chelyan of the Upper Kanawha Valley Notes, which shall be secured by Chelyan's future grant proceeds, future bond proceeds or surplus revenues.

The undersigned duly authorized representative for the Authority, the present holder of Chelyan's: (1) Sewer Revenue Bonds, Series 1994 A, dated April 22, 1994, issued in the original aggregate principal amount of $1,023,500; (2) Sewer Revenue Bonds, Series 1994 B, dated April 22, 1994, issued in the original aggregate principal amount of $175,276; (3) Sewer Revenue Bonds, Series 1995 A, dated June 29, 1995, issued in the original aggregate principal amount of $634,000; (4) Sewer Revenue Bonds, Series 1999 A (West Virginia SRF Extended Bond Purchase Program), dated July 15, 1999, issued in the original aggregate principal amount of $2,518,000; (5) Sewer Revenue Bonds, Series 2002 (West Virginia Infrastructure Fund), dated June 4, 2002, issued in the original aggregate principal amount of $3,118,574; and (6) Sewer Revenue Bonds, Series 2009 A (WVCWSRF), dated December 15, 2009, issued in the original aggregate principal amount of $2,761,569 hereby consents to Chelyan changing its name to "Kanawha Public Service District."

Sheila A. Miller

Authorized Representative

144930.00001

2012-138

At a Regular Session of the County Commission of Kanawha County, West Virginia, held at the Courthouse thereof, on the 1st day of March, 2012, the following Order was made and entered:

SUBJECT: Order reappointing Charles Friddell to the Upper Kanawha Valley Public Service District (term to expire December 30, 2012)

The following Motion was offered by Dave Hardy, Commissioner:

The County Commission of Kanawha County, West Virginia, doth ORDER that Charles Friddell, P.O. Box 138, Hugheston, WV 25110, be reappointed to the Upper Kanawha Valley Public Service District, for a term expiring December 30, 2012.

It is further ORDERED that the said Charles Friddell, shall appear at the office of the County Commission and shall qualify by taking the oath of office as required in *W.Va. Code § 16-13A-3*, 1931, as amended.

The adoption of the foregoing Motion having been moved by:

Dave Hardy, Commissioner, and duly seconded by:

Henry C. Shores, Commissioner, the vote thereon was as follows:

W. Kent Carper, Commissioner	**AYE**
Henry C. Shores, Commissioner	**AYE**
Dave Hardy, Commissioner	**AYE**

WHEREUPON, W. Kent Carper, President declared said Motion duly adopted; and it is therefore **ADJUDGED** and **ORDERED** that said Motion be, and the same is hereby adopted.

W. Kent Carper, Commissioner

Henry C. Shores, Commissioner

Dave Hardy, Commissioner

Approved by:

Marc J. Slotnick, County Attorney

2011-662

At a Regular Session of the County Commission of Kanawha County, West Virginia, held at the Courthouse thereof, on the 27th day of October, 2011, the following Order was made and entered:

SUBJECT: Order reappointing Roy Vealey to the Upper Kanawha Valley Public Service District (term to expire December 30, 2012)

The following Motion was offered by Dave Hardy, Commissioner:

The County Commission of Kanawha County, West Virginia, doth ORDER that Roy Vealey, HC 64, Box 160, Hansford, WV 25103, be reappointed to the Upper Kanawha Valley Public Service District, for a term expiring December 30, 2012.

It is further ORDERED that the said Roy Vealey, shall appear at the office of the County Commission and shall qualify by taking the oath of office as required in *W.Va. Code § 16-13A-3,* 1931, as amended.

The adoption of the foregoing Motion having been moved by:
Dave Hardy, Commissioner, and duly seconded by:
W. Kent Carper, Commissioner, the vote thereon was as follows:

W. Kent Carper, Commissioner	AYE
Henry C. Shores, Commissioner	AYE
Dave Hardy, Commissioner	AYE

WHEREUPON, W. Kent Carper, President declared said Motion duly adopted; and it is therefore **ADJUDGED** and **ORDERED** that said Motion be, and the same is hereby adopted.

W. Kent Carper, Commissioner

Henry C. Shores, Commissioner

Dave Hardy, Commissioner

Approved by:
Marc J. Slotnick, County Attorney

97-390

97-0926-PSC-DAL

RECEIVED
SEP 3 - 1997
WATER & WASTEWATER DIVISION

At a Regular Session of the County Commission of Kanawha County, West Virginia, held at the Courthouse thereof, on the 28th day of August, 1997, the following order was made and entered:

SUBJECT: ORDER IN THE MATTER OF THE CONSOLIDATION OF PAINT CREEK AND LONDON PUBLIC SERVICE DISTRICTS

RECEIVED
97 SEP -3 PM 3:09
SECRETARY'S OFFICE

The following motion was offered by Louis H. Bloom Commissioner:

Pursuant to 16-3A-2 (a) the County Commission of Kanawha County, West Virginia proposed the consolidation of the London Public Service District and the Paint Creek Public Service District, by order dated July 17, 1997.

By the same order the County Commission ordered a public hearing on August 14, 1997, at 5:00 p.m. The County Commission further ordered that the public hearing be advertised as a Class I Publication, which affidavit is attached hereto and made a part hereof, and did further order that notice be posted in five (5) conspicuous places in both district, which is evidenced by an affidavit attached and made a part hereof. Said hearing was held and there were no objections to the proposed consolidation;

The County Commission of Kanawha County, West Virginia does hereby FIND that the consolidation of the London Public Service District and the Paint Creek Public Service District would be conducive to the preservation of public health, comfort and convenience for that area; and does further ORDER that London Public Service District and Paint Creek Public Service District be consolidated upon approval of the Public Service Commission to encompass an area as shown on the legal description attached hereto and made a part hereof.

The adoption of the foregoing motion having been moved by Louis H. Bloom, Commissioner, and duly seconded by W. Kent Carper, Commissioner, the vote thereon was as follows:

Henry C. Shores, President	____
Louis H. Bloom, Commissioner	Aye
W. Kent Carper, Commissioner	Aye

RECEIVED
SEP 4 1997
Public Service Commission of W.Va.
Division of Administrative Law Judges

legal

WHEREUPON, W. Kent Carper, Pro Tempore President, declared said motion duly adopted; and it is therefore ADJUDGED and ORDERED that said motion be, and the same is hereby adopted.

Henry C. Shores, President

Louis H. Bloom, Commissioner

W. Kent Carper, Commissioner

Approved By: _____
County Attorney

DESCRIPTION OF LAND TO BE INCLUDED IN THE CONSOLIDATED LONDON/PAINT CREEK PUBLIC SERVICE DISTRICT

Beginning at the northwestern end of the lock wall along the Kanawha river Bank of the London Locks proceeding upstream along the northern bank of the Kanawha River approximately 7400 feet to a point on the existing London Public Service District boundary;

Thence, next 30 calls proceeding along existing London Public Service District boundary, northeasterly approximately 5400 feet to a ridge top of elevation 1641;

Thence, proceeding northeasterly approximately 4500 feet to a hilltop of elevation 1542;

Thence, proceeding easterly approximately 2900 feet to a hilltop of elevation 1528;

Thence, proceeding northerly approximately 4000 feet to a hilltop;

Thence, proceeding easterly approximately 1600 feet to a hilltop;

Thence, proceeding northwesterly approximately 2800 feet to a hilltop of elevation 1580;

Thence, proceeding northeasterly approximately 7100 feet to a hilltop of elevation 1652;

Thence, proceeding easterly approximately 1900 feet to a hilltop;

Thence, proceeding south easterly approximately 2200 feet to a hilltop of elevation 1600;

Thence, proceeding northeasterly approximately 2400 feet to a hilltop of elevation 1608;

Thence, proceeding northwesterly approximately 1950 feet to a hilltop;

Thence, proceeding southwesterly approximately 1600 feet to a hilltop;

Thence, proceeding northwesterly approximately 3200 feet to a hilltop of elevation 1742;

Thence, proceeding northeasterly approximately 4000 feet to a hilltop;

Thence, proceeding northwesterly approximately 2300 feet to a hilltop;

Thence, proceeding northerly approximately 1600 feet to a hilltop;

Thence, proceeding westerly approximately 3450 feet to a hilltop;

Thence, proceeding northwesterly approximately 2300 feet to a hilltop;

Thence, proceeding southerly approximately 1500 feet to a hilltop;

Thence, proceeding westerly approximately 1900 feet to a hilltop;

Thence, proceeding southwesterly approximately 3000 feet to a hilltop;

Thence, proceeding southerly approximately 3600 feet to a hilltop;

Thence, proceeding southerly approximately 1450 feet to a hilltop of elevation 1600;

Thence, proceeding southerly approximately 1300 feet to a hilltop of elevation 1687;

Thence, proceeding westerly approximately 5500 fee to a hilltop of elevation 1612;

Thence, proceeding southwesterly approximately 3200 feet to a hilltop of elevation 1665;

Thence, proceeding southwesterly approximately 6600 feet to a hilltop of elevation 1560;

Thence, proceeding southeasterly approximately 2800 feet to a hilltop of elevation 1592;

Thence, proceeding southwesterly approximately 2900 feet to a navigation light on the eastern bank of the Kanawha River near River Mile 81.

Thence, leaving the existing London Public Service District boundary and proceeding along the same line crossing the Kanawha River approximately 800 feet to a point on the southern bank of the Kanawha River;

Thence, following the southern bank of the Kanawha River and down the river approximately 11,600 feet to a navigation light on the bank of the Kanawha River;

Thence, proceeding southwesterly approximately 3200 feet to a ridge top of elevation 1440;

Thence, proceeding easterly approximately 4450 to a point, said point being on the existing Paint Creek Public Service District boundary and having a Latitude of North 38° 1.1 39 and a Longitude of 81° 24 32;

Thence, proceeding along existing Paint Creek Public Service District boundary, South 20,120 feet to a point;

Thence, proceeding along existing Paint Creek Public Service District boundary South 60° 00 East 2500 feet to a point;

Thence, proceeding along existing Pain Creek Public Service District boundary North 1700 feet and crossing the WV Route 83 to a point;

Thence, proceeding along existing Pain Creek Public Service District West 300 feet to a point;

Thence, proceeding along existing Pain Creek Public Service District North 18,000 feet to a point;

Thence, proceeding along existing Pain Creek Public Service District East 1500 feet to a point;

Thence, proceeding along existing Pain Creek Public Service District North 3000 feet to a point;

Thence, proceeding easterly and leaving the existing Paint Creek Public Service District boundary and on the way crossing the WV Route 61 and the Kanawha River approximately 5150 feet to the point of beginning comprising 12.61 square miles. Excepted from the above is Corporation of Pratt.

OFFICER'S OATH

THE STATE OF WEST VIRGINIA, KANAWHA COUNTY, TO WIT:

I, Charles Friddell, having been duly reappointed to the Upper Kanawha Valley Public Service District, do solemnly swear that I will support the Constitution of the United States and the Constitution of this State and that I will truly and faithfully discharge all the duties of said office, during my continuance therein, to the best of my skill and judgment, so help me, God.

Charles Friddell

Subscribed and sworn to before the undersigned, Notary Public of said County, this 1st day of March, 2012.

My commission expires March 2, 2014.

Leslie M. Koepsel
Notary Public

OFFICIAL SEAL
Notary Public, State Of West Virginia
LESLIE M. KOEPSEL
2 Upper Pinch Estates
Elkview, WV 25071
My Commission Expires March 2, 2014

[NOTARIAL SEAL]

FIDUC 292 28
Recorded In Above Book and Page
10/28/2011 09:59:36 AM
Vera J. McCormick
County Clerk
Kanawha County, WV

Deed Tax	0.00
Recording Fee	0.00
TOTAL	0.00

OFFICER'S OATH

THE STATE OF WEST VIRGINIA, KANAWHA COUNTY, TO WIT:

I, Roy Vealey, having been duly reappointed to the Upper Kanawha Valley Public Service District, do solemnly swear that I will support the Constitution of the United States and the Constitution of this State and that I will truly and faithfully discharge all the duties of said office, during my continuance therein, to the best of my skill and judgment, so help me, God.

Roy Vealey

Roy Vealey

Subscribed and sworn to before the undersigned, Notary Public of said County, this 27th day of October, 2011.

My commission expires 12-31-2016.

Vera C McCormick, Clerk

Notary Public

[NOTARIAL SEAL]

UPPER KANAWHA VALLEY PUBLIC SERVICE DISTRICT

EXCERPT OF MINUTES ON ADOPTION OF ELECTION OF OFFICERS.

The undersigned SECRETARY of Upper Kanawha Valley Public Service District hereby certifies that the following is a true and correct excerpt of the minutes of a regular meeting of the said Public Service District:

*** *** ***

Upper Kanawha Valley Public Service District met in regular session, pursuant to notice duly posted, on the 8th day of March, 2012, in Cabin Creek, West Virginia, at the hour of 9 a.m.

PRESENT: Charles Friddell, Chairman
Roy E. Vealey, Secretary
Todd Swanson

Charles Friddell, Chairman, presided, and Roy E. Vealey, acted as Secretary. The Chairman announced that a quorum of members was present and that the meeting was open for any business properly before it.

Charles Friddell was nominated as Chairman for calendar year 2012. It was unanimously voted that Charles Friddell act as Chairman for calendar year 2012.

Roy E. Vealey was nominated as Secretary for calendar year 2012. It was unanimously voted that Roy E. Vealey act as Secretary for calendar year 2012.

Roy E. Vealey was nominated as Treasurer for calendar year 2012. It was unanimously voted that Roy E. Vealey act as Treasurer for calendar year 2012.

*** *** ***

There being no further business to come before the meeting, on motion duly made and seconded, it was unanimously ordered that the meeting adjourn.

CERTIFICATION

I hereby certify that the foregoing is a true copy of the minutes of Upper Kanawha Valley Public Service District and that such actions remain in full force and effect and have not been amended, rescinded, superseded, repealed or changed.

WITNESS my signature on this 8th day of March, 2012.

Secretary

144930.00001

RULES OF PROCEDURE

UPPER KANAWHA VALLEY PUBLIC SERVICE DISTRICT

ARTICLE I

NAME AND PLACE OF BUSINESS

Section 1. Name: UPPER KANAWHA VALLEY PUBLIC SERVICE DISTRICT.

Section 2. The principal office of this Public Service District will be located at Handley Nazarene Church, Handley, Kanawha County, West Virginia.

Section 3. The Common Seal of the District shall consist of 2 concentric circles between which circles shall be inscribed Upper Kanawha Valley Public Service District, and in the center "seal" as follows:

Section 4: The fiscal year of the District shall begin on July 1 of each year and shall end on the following June 30.

ARTICLE II

PURPOSE

This District is organized exclusively for the purposes set forth in Chapter 16, Article 13A of the Code of West Virginia of 1931, as amended (the "Act").

ARTICLE III

MEMBERSHIP

Section 1. The members of the Public Service Board of this District shall be those persons appointed by The County Commission of Kanawha County, West Virginia, or otherwise appointed pursuant to the Act, who shall serve for such terms as may be specified in the order of the County Commission or otherwise.

Section 2. Should any member of the Public Service Board resign or otherwise become legally disqualified to serve as a member of the Public Service Board, the Secretary shall immediately notify the County Commission or other entity provided under the Act and request the appointment of a qualified person to fill such vacancy. Prior to the end of the term of any member of the Public Service Board, the Secretary shall notify the County Commission or other entity provided under the Act of the pending termination and request the County Commission or other entity provided under the Act to enter an order of appointment or re-appointment to maintain a fully qualified membership of the Public Service Board.

ARTICLE IV

MEETINGS OF THE PUBLIC SERVICE BOARD

Section 1. The members of the Public Service Board of this District shall hold regular monthly meetings on the third Tuesday of each month, at such place and hour as the members shall determine from time to time. If the day stated shall fall on a legal holiday, the meeting shall be held on the following day. Special meetings of the Public Service Board may be called at any time by the Chairman or by a quorum of the Board.

Section 2. At any meeting of the Public Service Board of the District, 2 members shall constitute a quorum. Each member of the Public Service Board shall have one vote at any membership meeting and if a quorum is not present, those present may adjourn the meeting to a later date.

Section 3. Unless otherwise agreed, notice to members of regular meetings shall not be required. Unless otherwise waived, notice of each special meeting of the membership shall be given to all members by the Secretary by fax, telephone, mail or other satisfactory means at least 3 days before the date fixed for such special meeting. The notice of any special meeting shall state briefly the purposes of such meeting and the nature of the business to be transacted thereat, and no business other than that stated in the notice or incidental thereto shall be transacted at any such special meeting.

PUBLIC NOTICE OF MEETINGS

Section 4. Pursuant to Section 3, Article 9A, Chapter 6 of the West Virginia Code of 1931, as amended (1999 Revision), notice of the date, time, place and agenda of all regularly scheduled meetings of such Public Service Board, and the date, time, place and purpose of all special meetings of such Public Service Board, shall be made available, in advance, to the public and news media (except in the event of an emergency requiring immediate action) as follows:

A. Regular Meetings. A notice shall be posted and maintained by the Secretary of the Public Service Board of the Public Service District at the front door or bulletin board of the Kanawha County Courthouse and at the front door or bulletin board of the place fixed for regular meetings of the Public Service Board of the date, time and place fixed and entered of record by the Public Service Board for the holding of regularly scheduled meetings. In addition, a copy of the agenda for each regularly scheduled meeting shall be posted at the same locations by the Secretary of the Public Service Board not less than 72 hours before such regular meeting is to be held. If a particular regularly scheduled meeting is cancelled or postponed, a notice of such cancellation or postponement shall be posted at the same locations as soon as feasible after such cancellation or postponement has been determined.

B. Special Meetings. A notice shall be posted by the Secretary of the Public Service Board at the front door or bulletin board of the Kanawha County Courthouse and at the front door or bulletin board of the place fixed for the regular meetings of the Public Service Board not less than 72 hours before a specially scheduled meeting is to be held, stating the date, time, place and purpose for which such special meeting shall be held. If the special meeting is cancelled, a notice of such cancellation shall be posted at the same locations as soon as feasible after such cancellation has been determined.

ARTICLE V

OFFICERS

Section 1. The officers of the Public Service Board shall be a Chairman, a Secretary and a Treasurer. The Chairman shall be elected from the members of the Public Service Board. The Secretary and Treasurer need not be members of the Public Service Board, and may be the same person.

Section 2. The officers of the Public Service Board shall be elected each year by the members at the first meeting held in such year. The officers so elected shall serve until the next annual election by the membership and until their successors are duly elected and qualified. Any vacancy occurring among the officers shall be filled by the members of the Public Service Board at a regular or special meeting. Persons selected to fill vacancies shall serve until the following January meeting of the Board when their successors shall be elected hereinabove provided.

ARTICLE VI

DUTIES OF OFFICERS

Section 1. When present, the Chairman shall preside as Chairman at all meetings of the Public Service Board. The Chairman shall, together with the Secretary, sign the minutes of all meetings at which he or she shall preside. The Chairman shall attend generally to the executive business of the Board and exercise such powers as may be conferred by the Board, by these Rules of Procedure, or as prescribed by law. The Chairman shall execute, and if necessary, acknowledge for record, any deeds, deeds of trust, contracts, notes, bonds, agreements or other papers necessary, requisite, proper or convenient to be executed by or on behalf of the Board when and if directed by the members of the Board.

Section 2. The Secretary shall keep a record of all proceedings of the Board which shall be available for inspection as other public records. The Secretary shall, together with the Chairman, sign the minutes of the meetings at which he or she is present. The Secretary shall have charge of the minute book, be the custodian of the Common Seal of the District and all deeds and other writings and papers of the Board. The Secretary shall also perform such other duties as he or she may have under law by virtue of the office or as may be conferred from time to time by the members of the Board, these Rules of Procedure or as prescribed by law.

Section 3. The Treasurer shall be the lawful custodian of all funds of the District and shall disburse funds of the District on orders authorized or approved by the Board. The Treasurer shall keep or cause to be kept proper and accurate books of accounts and proper receipts and vouchers for all disbursements made by or through him and shall prepare and submit such reports and statements of the financial condition of the Board as the members may from time to time prescribe. He shall perform such other duties as may be required of him by law or as may be conferred upon him by the members of the Board, these Rules of Procedure or as prescribed by law.

Section 4. If the Chairman, Secretary or Treasurer is absent from any meeting, the remaining members of the Board shall select a temporary chairman, secretary

or treasurer, as necessary, who shall have all of the powers of the absent officer during such period of absence.

ARTICLE VII

AMENDMENTS TO RULES OF PROCEDURE

These Rules of Procedure may be altered, changed, amended, repealed or added to at any regular or special meeting of the Board by a majority vote of the entire Board, or at any regular or special meeting of the members when a quorum is present in person and a majority of those present vote for the amendment; but no such change, alteration, amendment, repeal or addition shall be made at any special meeting unless notice of the intention to propose such change, alteration, amendment, repeal or addition and a clear statement of the substance thereof be included in the written notice calling such meeting.

These Rules of Procedure shall replace any and all previous rules of procedure, bylaws or similar rules heretofore adopted by the District.

Adopted this 19th day of February, 2002.

P.S.C. W. Va. No. 5
Canceling P.S.C. W. Va. No. 4

UPPER KANAWHA VALLEY PUBLIC SERVICE DISTRICT

a public utility

OF

GALLAGHER, WEST VIRGINIA

RATES, RULES AND REGULATIONS FOR FURNISHING

SEWERAGE AND SEWAGE DISPOSAL SERVICE

in Cabin Creek Magisterial District, Kanawha County, West Virginia

RECEIVED
2010 JUL 22 AM 9 21
W VA PUBLIC SERVICE COMMISSION
SECRETARY'S OFFICE

Filed with **THE PUBLIC SERVICE COMMISSION**
of
WEST VIRGINIA

Issued June 3, 2010

Effective for all bills rendered on and after May 23, 2010
or as otherwise provided herein

Issued by authority of an order of
The Public Service Commission of West Virginia
in Case No. 09-1966-PSD-19A final May 23, 2010
or as otherwise provided herein

Issued by UPPER KANAWHA VALLEY PUBLIC SERVICE DISTRICT, a public utility

By Robert R. Rodecka
its Attorney
Title

RULES AND REGULATIONS

I. Rules and Regulations for the Government of Sewerage Utilities, adopted by the Public Service Commission of West Virginia, and now in effect, and all amendments thereto and modifications thereof hereafter made by said Commission.

SCHEDULE 1

APPLICABILITY
Applicable within the entire territory served.

AVAILABILITY
Available for general domestic, commercial and industrial service and sale for resale service.

(I) RATES (based upon the metered amount of water supplied)
The rate shall be based upon the metered water usage at a rate of $11.17 per 1,000 gallons of water used.

(C,I) MINIMUM CHARGE
No bill will be rendered for less than $33.52 per month.

(O)

(I) FLAT RATE CHARGE (customers with non-metered water supply)
Equivalent of 3,500 gallons of water usage, $39.11 per month.

DELAYED PAYMENT PENALTY
The above schedule is net. On all accounts not paid in full when due, ten percent will be added to the net current amount unpaid. This delayed payment penalty is not interest and is to be collected only once for each bill where it is appropriate.

TAP FEE
The following charges are to be made whenever the utility installs a new tap to serve an applicant.

A tap fee of $50.00 will be charged to all customers applying for service before construction is completed adjacent to the customer's premises in connection with a certificate proceeding before the Commission. This pre-construction tap fee will be invalid after the completion of construction adjacent to the applicant's premises that is associated with a certificate proceeding.

(C) A tap fee of $250.00 will be charged to customers who apply for service outside of a certificate proceeding before the Commission for each new tap to the system.

(I) Indicates increase
(C) Indicates change in text
(O) Indicates omission

SCHEDULE I, (Continued)

DISCONNECT/RECONNECT/ADMINISTRATIVE FEES

Whenever water service has been disconnected for non-payment of sewer bills in conjunction with a water service termination agreement with West Virginia American Water or the Town of Pratt, a disconnection fee of $20.00 shall be charged; or in the event the delinquent sewer bill is collected by the water company or the Town, an administrative fee of $20.00 shall be charged.

Whenever water service, which has been previously disconnected or otherwise withheld for non-payment of a sewer bill in conjunction with a water service termination agreement with West Virginia American Water or the Town of Pratt is reconnected, a reconnection fee of $20.00 shall be charged.

RETURN CHECK CHARGE

A service charge equal to the actual bank fee assessed to the sewer utility up to a maximum of $25.00 will be imposed upon any customer whose check for payment of charges is returned by the bank due to insufficient funds.

(C,I) LEAK ADJUSTMENT

$2.96 per 1,000 gallons is to be used when the bill reflects unusual water consumption which can be attributed to eligible leakage on the customer's side of the meter. This rate shall be applied to all such consumption above the customer's historical average usage.

SCHEDULE 2

(N) APPLICABILITY

Applicable for the West Virginia Parkways Economic Development and Tourism Authority

(N) AVAILABILITY

Available for general domestic, commercial and industrial service and sale for resale service

(N) RATES (based upon the metered amount of water supplied)

Base rate	$1,790.70 per month
plus	$ 6.07 per 1,000 gallons of water used

(C) Indicates change in text
(I) Indicates increase
(N) Indicates new

2009-354

At a Regular Session of the County Commission of Kanawha County, West Virginia, held at the Courthouse thereof, on the 18th day of June, 2009, the following Order was made and entered:

SUBJECT: Appointment of David Howell to the Cheylan Public Service District to replace Joyce McPhail (*Term to Expire June 30, 2015*)

The following Motion was offered by Dave Hardy, Commissioner:

The County Commission of Kanawha County, West Virginia, having been apprised of the resignation of Joyce McPhail to the Cheylan Public Service District doth ORDER that David Howell, 94 Eskdale Avenue, P.O. Box 204, Eskdale, WV 25075, be appointed to the Cheylan Public Service District for a term expiring June 30, 2015.

It is further ORDERED that the said David Howell shall appear at the office of the County Commission and shall qualify by taking the oath of office as required in Chapter 16, Article 13A, Section 3, of the Code of West Virginia, 1931, as amended.

The adoption of the foregoing Motion having been moved by: Dave Hardy, Commissioner, and duly seconded by: W. Kent Carper, Commissioner, the vote thereon was as follows:

W. Kent Carper, President	Aye
Henry C. Shores, Commissioner	
Dave Hardy, Commissioner	Aye

WHEREUPON, W. Kent Carper, President declared said Motion duly adopted; and it is therefore **ADJUDGED** and **ORDERED** that said Motion be, and the same is hereby adopted.

W. Kent Carper

W. Kent Carper, President

Henry C. Shores, Commissioner

Dave Hardy

Dave Hardy, Commissioner

Approved by: Marc J. Slotnick, County Attorney

Post-it® Fax Note 7671	Date 7/16	# of pages ▶
To Cheylan PSD	From Comm.	
Co./Dept.	Co.	
Phone #	Phone #	
Fax #	Fax #	

2009-418

At a Regular Session of the County Commission of Kanawha County, West Virginia, held at the Courthouse thereof, on the 23rd day of July, 2009, the following Order was made and entered:

SUBJECT: Appointment of William Owen Stout to the Chelyan Public Service District to replace Jerry Jessie for a term to expire August 1, 2015

The following Motion was offered by W. Kent Carper, Commissioner:

The County Commission of Kanawha County, West Virginia, having been apprised of the expiration of the term of Jerry Jessie to the Chelyan Public Service District doth ORDER that William Owen Stout, P. O. Box 312, Dawes, West Virginia 25054, be appointed to the Chelyan Public Service District for a term expiring August 1, 2015.

It is further ORDERED that the said William Owen Stout shall appear at the Office of the County Commission and shall qualify by taking the oath of office as required in Chapter 16, Article 13A, Section 3, of the Code of West Virginia, 1931, as amended.

The adoption of the foregoing Motion having been moved by:

W. Kent Carper, Commissioner, and duly seconded by:

Henry C. Shores, Commissioner, the vote thereon was as follows:

W. Kent Carper, President	Aye
Henry C. Shores, Commissioner	Aye
Dave Hardy, Commissioner	Nay

WHEREUPON, W. Kent Carper, President declared said Motion duly adopted; and it is therefore **ADJUDGED** and **ORDERED** that said Motion be, and the same is hereby adopted.

Kanawha County Commission	Date	#of pages
	7/24	3

To Chelyan PSD
Fax# 595-2243
From Kan.Co.Comm.
Phone#

W. Kent Carper, President

Henry C. Shores, Commissioner

Dave Hardy, Commissioner — NO

Approved by:
Marc J. Slotnick, County Attorney

2009-073

At a Regular Session of the County Commission of Kanawha County, West Virginia, held at the Courthouse thereof, on the 5th day of February, 2009, the following Order was made and entered

SUBJECT: Re-appointment of Samuel Shelton to the Cheylan Public Service District (*Term to Expire February 5, 2015*)

The following Motion was offered by W Kent Carper, Commissioner.

The County Commission of Kanawha County, West Virginia, having been apprised of the expiration of the term of Samuel Shelton as a member of the Chelyan Public Service District, doth ORDER that Samuel Shelton, P O Box 97, Dawes, West Virginia 25054, be reappointed to the Cheylan Public Service District for a term to expire February 5, 2015.

It is further ORDERED that the said Samuel Shelton shall appear at the office of the County Commission and shall qualify by taking the oath of office as required in Chapter 16, Article 13A, Section 3, of the Code of West Virginia, 1931, as amended.

The adoption of the foregoing Motion having been moved by

W. Kent Carper, Commissioner, and duly seconded by

Dave Hardy, Commissioner, the vote thereon was as follows

W Kent Carper, President	Aye
Henry C. Shores, Commissioner	
Dave Hardy, Commissioner	Aye

WHEREUPON, W. Kent Carper, President declared said Motion duly adopted, and it is therefore **ADJUDGED** and **ORDERED** that said Motion be, and the same is hereby adopted.

W Kent Carper
W. Kent Carper, President

Henry C Shores, Commissioner

Dave Hardy
Dave Hardy, Commissioner

Approved by:
Marc Slomick, County Attorney

Post-it® Fax Note 7671	Date 7/17 # of pages ▶ 2
To Angie	From Chelly
Co./Dept.	Co.
Phone #	Phone #
Fax #	Fax #

AT A REGULAR SESSION OF THE COUNTY COURT OF KANAWHA COUNTY, WEST VIRGINIA, CONTINUED AND HELD FOR SAID COUNTY AT THE COURTHOUSE THEREOF ON WEDNESDAY, THE 16TH DAY OF AUGUST, A. D., 1972.

MEMBERS: HONORABLE HENRY C. SHORES, PRESIDENT, KELLY L. CASTLEBERRY AND DEWEY E. S. KUHNS, GENTLEMEN COMMISSIONERS OF THE COUNTY.

RE: A RESOLUTION AND ORDER CREATING THE CHELYAN PUBLIC SERVICE DISTRICT IN KANAWHA COUNTY, WEST VIRGINIA

WHEREAS, the County Court of Kanawha County, West Virginia did heretofore, by an order adopted on the 14th day of July, 1972, fix a date for a public hearing on the creation of the proposed Chelyan Public Service District, and in and by said order provide that all persons residing in or having any interest in property in the proposed Chelyan Public Service District might appear before the County Court at this meeting and have the opportunity to be heard for and against the creation of said District; and,

WHEREAS, notice of this hearing was duly given in the manner provided and required by said order and by Article 13A of Chapter 16 of the West Virginia Code, and all interested persons have been afforded an opportunity of being heard for and against the creation of said District, but no written protest has been filed by the requisite number of qualified voters registered and residing within said proposed Public Service District and said County Court has given due consideration to all matters for which such hearing was offered; and,

WHEREAS, said hearing was held at the time and place stated in said order on August 16, 1972 at 10 o'clock A. M., E.D.S.T., and the Court considered the question of creating said Public Service District; and

WHEREAS, it is now deemed desirable by said County Court to adopt a resolution and order creating said District;

NOW, THEREFORE, BE IT, AND IT IS HEREBY RESOLVED and ORDERED by the County Court of Kanawha County, West Virginia, as follows:

Section 1. That said Chelyan Public Service District within Kanawha County, West Virginia, is hereby created, and said District shall have the following boundaries:

"BEGINNING at a point at the junction of Brawleys Hollow and the Great Kanawha River, such point being near a navigation light on the bank of the Great Kanawha River, thence in a southwesterly direction 375 feet, more or less, crossing the Baltimore & Ohio - Chesapeake & Ohio Railroad, and the West Virginia Turnpike, to a point on the northwesterly property line of Parcel No. 43, Map 39, Cabin Creek District, Kanawha County, West Virginia, as shown on a map on file in the Office of the Assessor;

thence following the meandering northwesterly property line of Parcel No. 43, Map 39, in a southwesterly direction, a distance of 2,000 feet, more or less;

thence following the southwesterly property line of Parcel No. 43, Map 39, in a southeasterly direction, a distance of 2,500 feet, more or less;

thence westerly following the meandering northerly property line of Parcel No. 1, Map 42, a distance of 2,100 feet, more or less;

thence southerly following the westerly property line of Parcel No. 1, Map No. 42, a distance of 2,800 feet, more or less;

thence easterly following the southerly property line of Parcel No. 10, Map No. 42, a distance of 7,300 feet, more or less, to a point on Slaughter Creek;

thence down Slaughter Creek in a northwesterly direction, a distance of 5,500 feet, more or less, to a point on the northerly property line of Parcel No. 1, Map No. 51;

thence easterly following the northerly property line of Parcel No. 1, Map No. 51 for a distance of 4,560 feet, more or less;

thence, southerly following the easterly property line of Parcel No. 1, Map No. 51, a distance of 1,700 feet, more or less, to a point on Kanawha County Route 79;

thence in an easterly direction, 550 feet, more or less, crossing Kanawha County Route 79, the Baltimore & Ohio - Chesapeake & Ohio Railroad, and the West Virginia Turnpike, to a point common to the property line of the West Virginia Turnpike and the westerly property line of Parcel No. 7, Map No. 43;

thence northerly following the westerly property line of Parcel No. 7, Map No. 43, a distance of 1,930 feet, more or less;

thence northeasterly following the northerly property line of Parcel No. 7, Map No. 43; a distance of 1,030 feet, more or less;

thence northwesterly for a distance of 680 feet, more or less, to a point 500 feet southeasterly of the Baltimore & Ohio - Chesapeake & Ohio Railroad;

thence northeasterly, parallel to and 500 feet distance from the Baltimore & Ohio - Chesapeake & Ohio Railroad, a distance of 5,000 feet, more or less;

thence northwesterly for a distance of 650 feet, more or less, to a point on the bank of the Great Kanawha River, crossing Kanawha County Route 61 and the Baltimore & Ohio - Chesapeake & Ohio Railroad;

thence westerly following the bank of the Great Kanawha River, a distance of 15,900 feet, more or less, to the point of beginning, a map of which is attached hereto and made a part hereof.

in Cabin Creek Magisterial District of the County of Kanawha, West Virginia, as shown on a map prepared by Allen A. Van Horn, Registered Professional Engineer, No. 5539, dated April 17, 1972.

Section 2. That said Public Service District so created shall have the name and corporate title of Chelyan Public Service District and shall constitute a public corporation and political subdivision of the State of West Virginia having all the rights and powers conferred on public service districts by the laws of the State of West Virginia and particularly Article 13A of Chapter 16 of the Code of West Virginia.

Section 3. That the County Court of Kanawha County, West Virginia, has determined that the territory within Kanawha County, West Virginia, having the herein described boundaries, is so situated that the construction or acquisition by purchase or otherwise and the maintenance, operation, improvement and extension of properties supplying water or sewerage, or both, within such territory by said Public Service District will be conducive to the preservation of public health, comfort and convenience of such area.

5-28

Adopted by the County Court of Kanawha County, West Virginia on this 16th day of August, 1972.

Teste:

THE COUNTY COURT OF KANAWHA COUNTY

Approved By:

County Attorney

ALMA Y KING, do hereby certify that this is a true copy from the original.
Teste: ALMA Y. KING, Clerk
Kanawha County Commission
Date 5/11/98 By
Deputy

OFFICER'S OATH

THE STATE OF WEST VIRGINIA, KANAWHA COUNTY, TO WIT:

I, Samuel Shelton, having been duly re-appointed to the Cheylan Public Service District, do solemnly swear that I will support the Constitution of the United States and the Constitution of this State and that I will truly and faithfully discharge all the duties of said office, during my continuance therein, to the best of my skill and judgment, so help me, God.

Samuel Shelton
Samuel Shelton

Subscribed and sworn to before the undersigned, Notary Public of said County, this 5th day of February 2009.

My commission expires May 9, 2011.

Rachelle Morrison
Notary Public

[NOTARIAL SEAL]

FIDUC 281 659
Recorded In Above Book and Page
06/22/2009 03:06:53 PM
Vera J. McCormick
County Clerk
Kanawha County, WV

Deed Tax	0.00
Recording Fee	0.00
TOTAL	0.00

OFFICER'S OATH

THE STATE OF WEST VIRGINIA, KANAWHA COUNTY, TO WIT:

I, David Howell, CPA, having been duly appointed to the Cheylan Public Service District, do solemnly swear that I will support the Constitution of the United States and the Constitution of this State and that I will truly and faithfully discharge all the duties of said office, during my continuance therein, to the best of my skill and judgment, so help me, God.

David Howell, CPA

Subscribed and sworn to before the undersigned, Notary Public of said County, this 18th **day of** June **, 2009.**

My commission expires May 9, 2011.

Notary Public

OFFICIAL SEAL
NOTARY PUBLIC
STATE OF WEST VIRGINIA
RACHELLE MORRISON
P. O. BOX 403
WINFIELD, WV 25213-0403
My Commission Expires May 9, 2011

[NOTARIAL SEAL]

FIDUC 282 44
Recorded In Above Book and Page
07/27/2009 08:01:55 AM
Vera J. McCormick
County Clerk
Kanawha County, WV

Deed Tax	0.00
Recording Fee	0.00
TOTAL	0.00

OFFICER'S OATH

THE STATE OF WEST VIRGINIA, KANAWHA COUNTY, TO WIT:

Indirectly

I, William Owen Stout, having been duly appointed to the Chelyan Public Service District, do solemnly swear that I will support the Constitution of the United States and the Constitution of this State and that I will truly and faithfully discharge all the duties of said office, during my continuance therein, to the best of my skill and judgment, so help me, God.

William O. Stout
William Owen Stout

Subscribed and sworn to before the undersigned, Notary Public of said County, this 23rd **day of** July**, 2009.**

My commission expires May 9, 2011.

Rachelle Morrison
Notary Public

OFFICIAL SEAL
NOTARY PUBLIC
STATE OF WEST VIRGINIA
RACHELLE MORRISON
P. O. BOX 403
WINFIELD, WV 25213-0403
My commission expires May 9, 2011

NOTARIAL SEAL

MINUTES OF THE
SPECIAL MEETING OF THE
CHELYAN PUBLIC SERVICE DISTRICT
HELD ON TUESDAY JULY 28, 2009

ATTENDANCE:

COMMISSIONERS:	David L. Howell, Chairman Samuel Shelton, Secretary Owen Stout, Treasurer
GENERAL MANAGER:	Sam Hope
BUSINESS OFFICE SUPERVISOR:	Angie Garrison
ENGINEER:	Ashok Sanghavi, S & S Engineers, Inc.
ATTORNEY:	H. Wyatt Hanna, Attorney at Law
CERTIFIED PUBLIC ACCOUNTANT:	Todd Dingess, Smith, Cochran & Hicks
GUESTS:	John Luoni, Kanawha County Commission

Chairman Howell called the special meeting of the Chelyan Public Service District to order at 10:00 a.m. in the District Office at the Treatment Facility, Rt. 61, Chelyan, WV.

A quorum was present.

The purpose of this meeting was to elect new officers, discuss personnel issues, discuss the Winifrede project and discussion and update on the O & M Agreements with Pratt and UKVPSD.

Mr. David Howell welcomed our new commissioner Mr. William "Owen" Stout to the Board of Directors of the Chelyan Public Service District.

MOTIONS PROPERLY PRESENTED, SECONDED AND PASSED:

Mr. Shelton nominated Mr. David Howell for the Chairman position of the Board of Directors of the Chelyan Public Service District. Mr. Owen Stout presented the second and the motion carried.

Mr. Shelton nominated Mr. Owen Stout for the Treasurer position of the Board of Directors of the Chelyan Public Service District. Chairman Howell presented the second and the motion carried.

Mr. Shelton moved to approve the change of signatures on the bank signature cards for all three of the new commissioners to sign. Mr. Stout presented the second and the motion carried.

MINUTES OF THE
SPECIAL MEETING OF THE
CHELYAN PUBLIC SERVICE DISTRICT
HELD ON TUESDAY JULY 28, 2009

Mr. Shelton moved to authorize Chairman Howell to sign any and all documents related to the necessary operations of the District and or project related documents. Mr. Stout presented the second and the motion carried.

Mr. Shelton moved to authorize S & S Engineers to put the Winifrede project out to bid, upon receipt of approval from DEP. Mr. Stout presented the second and the motion carried.

Mr. Stout moved to approve the increase on amount of the health insurance premium the District pays from $650.00 to $880.00 per month per employee effective August 1, 2009. Employees who are tobacco users must pay the additional premium incurred. Mr. Shelton presented the second and the motion carried.

OLD BUSINESS:

Chairman Howell asked for an update on the Winifrede project. Mr. Sanghavi said DEP has approved the plan specs. They have all of the paper work including the preliminary title of opinion for 80% of the rights of way. Chelyan Public Service District is now waiting for the DEP to authorize advertisement of the project, which should be at anytime. The application has been filed with the WVIJDC for the $125,000.00 grant to cover soft costs of the Winifrede project. Mr. Hanna said the certificate application is still pending and the Public Service Commission. He said the fact we haven't received a data request is a good sign. Mr. Hanna said the request for the design loan through the WDA in the approximate amount of $400,000.00 is still pending. Chairman Howell asked if once the project is bid, does that mean the Chelyan Public Service District is insured the money for the project. Mr. Sanghavi explained that once you bid the project and submit the paper work that is when the DEP will let us know if the project was funded or not. Chairman Howell asked what the total amount of the project is. Mr. Sanghavi said $6,040,000.00, which will be made up of 50% grant money and 50% loan money at an interest rate of 1% for 20 years.

Chairman Howell asked for an update on the Pratt/UKVPSD O & M Agreements. Mr. Hanna said Mr. Dingess and Mr. Hope have a meeting scheduled with Mr. Jim Weimer, PSC to review some of the cost figures in the O & M Agreements. Mr. Dingess said there is an RDA meeting scheduled for Wednesday July 29, 2009 to discuss whether the $100,000.00 loan offer made to the Town of Pratt is still committed funding.

Mr. Hope asked Mr. Sanghavi if he had a chance to review the papers for the Jon Sanchez project in Shrewsbury. Mr. Sanghavi said he hadn't had the chance to review them.

NEW BUSINESS:

Chairman Howell suggested a letter might be mailed to Mayor Fields requesting he attend a special meeting to discuss meter reading fees and termination/reconnect fees for non payment of sewer bills. Mrs. Garrison said she would draft that letter as soon as Mr. Stout could notify her of his availability.

MINUTES OF THE
SPECIAL MEETING OF THE
CHELYAN PUBLIC SERVICE DISTRICT
HELD ON TUESDAY JULY 28, 2009

Mr. Howell said the PEIA insurance premium took an 11% increase for the new fiscal year. He suggested the District increase their portion of the premium to $880.00. He said the additional incremental cost to the District would be a $687.00 increase. Mr. Hanna asked if the increase was built into the budget. Mr. Dingess said there is a surplus in the most recent rate case and he didn't anticipate any cash flow problems due to this increase.

Chairman Howell moved to adjourn the meeting at 11:30 a.m. Mr. Shelton presented the second and the motion carried.

SIGNED: _____

DATE: July 28, 2009

RULES OF PROCEDURE

CHELYAN PUBLIC SERVICE DISTRICT

ARTICLE I

NAME AND PLACE OF BUSINESS

Section 1. Name: Chelyan Public Service District (the "District")

Section 2. The principal office of the District will be located on State Route 61, Chelyan, Kanawha County, West Virginia.

Section 3. The Common Seal of the District shall consist of 2 concentric circles between which circles shall be inscribed Chelyan Public Service District.

Section 4. The fiscal year of the District shall begin the 1st day of January in each year and shall end on the following December 31.

ARTICLE II

PURPOSE

The District is organized exclusively for the purpose set forth in Chapter 16, Article 13A of the Code of West Virginia of 1931, as amended (the "Act").

ARTICLE III

MEMBERSHIP

Section 1. The members of the Public Service Board (the "Board") of the District shall be those persons appointed by The County Commission of Kanawha County, West Virginia, or otherwise appointed pursuant to the Act, who shall serve for such terms as may be specified in the order of the County Commission or otherwise.

Section 2. Should any member of the Board resign or otherwise become legally disqualified to serve as a member of the Board, the Secretary shall immediately notify the County Commission or other entity provided under the Act and request the appointment of a qualified person to fill such vacancy. Prior to the end of the term of any member of the Board, the Secretary shall notify the County Commission or other entity provided under the Act of the pending termination and request the County Commission or other entity provided under the Act to enter an order of appointment or re-appointment to maintain a fully qualified membership of the Board.

ARTICLE IV

MEETINGS OF THE PUBLIC SERVICE BOARD

Section 1. The members of the Board of the District shall hold regular monthly meetings on the second Thursday of each month at 2:00 p.m. at the District's office or at such day, hour and location as the members shall determine from time to time. If the day stated should fall on a legal holiday, the meeting shall be held on the following day. Special meetings of the Board may be called at any time by the Chairperson or by a quorum of the Board.

Section 2. At any meeting of the Board of the District, 2 members shall constitute a quorum. Each member of the Board shall have one vote at any membership meeting and if a quorum is not present, those present may adjourn the meeting to a later date.

Section 3. Unless otherwise waived, notice to members by letter or telephone shall be required for special meetings. Unless otherwise waived, notice in writing of each special meeting of the membership shall be given to all members by the Secretary by mailing the same to the last known post office addresses of the members at least 3 days before the date fixed for such meeting. The notice of any special meeting shall state briefly the purposes of such meeting and the nature of the business to be transacted thereat, and no business other than that stated in the notice or incidental thereto shall be transacted at any such special meeting.

Section 4. At the regular meetings of the Board, the following shall be the order of business:

1. Roll call.
2. Reading and approval of the Minutes of the previous meeting.
3. Bills and communications.
4. Reports of the Secretary and Treasurer.
5. Reports of committees.
6. Unfinished business.
7. Adjournment.

Section 5. Pursuant to Section 3, Article 9A, Chapter 6 of the Code of West Virginia, 1931, as amended, notice of the date, time, place and agenda of all regularly scheduled meetings of the Board, and the date, time, place, purpose and agenda of all special meetings of the Board, shall be made available, in advance, to the public and the new media as follows:

A. Regular Meetings. A notice will be posted by the Secretary of the Board at the front door of the place fixed for the regular meetings of the Board concerning the date, time, place and tentative agenda for the holding of regularly scheduled meetings at least 3 days before such regular meeting is to be held. If a particular regularly scheduled meeting is cancelled or postponed, a notice of such cancellation or postponement shall be posted at the same locations as soon as feasible after such cancellation or postponement has occurred.

B. Special Meetings. A notice shall be posted by the Secretary of the Board at the front door of the place fixed for any special meetings of the Board at least 3 days before a special meeting is to be held, stating the date, time, place and purpose for which such special meeting shall be held except in the event of an emergency requiring immediate official action. If the special meeting is cancelled, a notice of such cancellation shall be posted at the same locations as soon as feasible after such cancellation has occurred.

C. The form of notice for posting as to a special meeting may be generally as follows:

CHELYAN PUBLIC SERVICE DISTRICT

NOTICE OF SPECIAL MEETING

The Public Service Board of Chelyan Public Service District will meet in special session on _____, ____, at ____ _.m., prevailing time, at _____, Chelyan, West Virginia, for the following purposes:

1. To consider and act upon a proposed Bond Resolution providing for the issuance of a _____ Revenue Bond, Series ____, of the District, in the principal amount of $_____ to provide funds for construction of _____ distribution facilities of the District.

2. To authorize the Chairperson and Secretary of the Board to sign such documents as may be required to accomplish the purposes set forth above.

3. [Insert description of agenda items].

_____
Secretary

Date: _____, ____

D. Notice to any news media which requests such notices or regularly attends such meetings may be given by mailing or telecopying a copy of such notice to the address or fax number furnished in writing to the District by such news media.

ARTICLE V

OFFICERS

Section 1. The officers of the Board shall be a Chairperson, Secretary and Treasurer. The Chairperson shall be elected from the members of the Board. The Secretary and Treasurer need not be members of the Board and may be the same person.

Section 2. The officers of the Board shall be elected each year by the members at the first meeting held in the month of January of such year. The officers so elected shall serve until the next annual election by the membership and until their successors are duly elected and qualified. Any vacancy occurring among the officers shall be filled by the members of the Board at a regular or special meeting. Persons selected to fill vacancies shall serve until the following January meeting of the Board when their successors shall be elected as hereinabove provided.

ARTICLE VI

DUTIES OF OFFICERS

Section 1. When present, the Chairperson shall preside as Chairperson at all meetings of the Board. He shall, together with the Secretary, sign the minutes of all meetings at which he shall preside. He shall attend generally to the executive business of the Board and exercise such powers as may be conferred upon him by the Board, by these Rules of Procedure, or prescribed by law. He shall execute, and if necessary, acknowledge for record, any deeds, deeds of trust, contracts, notes, bonds, agreements or other papers necessary, requisite, proper or convenient to be executed by or on behalf of the Board when and if directed by the members of the Board.

Section 2. If the Chairperson is absent from any meeting, the remaining members of the Board shall select a temporary Chairperson.

Section 3. The Secretary shall keep a record of all proceedings of the Board, which shall be available for inspection as other public records. He shall, together with the Chairperson, sign the minutes of the meetings at which he is present. The Secretary shall have charge of the minute book, be the custodian of deeds and other writings and papers of the Board. He shall also perform such other duties as he may have under law by virtue of his office or as may be conferred upon him from time to time by the members of the Board.

Section 4. All resolutions shall be in writing and shall be copied in minutes of the meetings of the Board, and the voting on all questions coming before the Board shall be by roll call, and the Ayes and Nays shall be entered upon the minutes of such meeting.

Section 5. The Treasurer shall be the lawful custodian of all funds of the District and shall pay same out on orders authorized or approved by the Board. The Treasurer shall keep or cause to be kept proper and accurate books of accounts and proper receipts and vouchers for all disbursements made by or through him and shall prepare and submit such reports and statements of the financial condition of the Board as the members may from time to time prescribe. He shall

perform such other duties as may be required of him by law or as may be conferred upon him by the members of the Board.

ARTICLE VII

AMENDMENTS TO RULES OF PROCEDURE

These Rules of Procedure may be altered, changed, amended or added to at any regular or special meeting of the Board by a majority vote of the entire Board, or at any regular or special meeting of the members when a quorum is present in person and a majority of those present voting for the amendment; but no such change, alteration, amendment or addition shall be made at any special meeting unless notice of the intention to propose such change, alteration, amendment or addition and a clear statement of the substance thereof has been included in the written notice calling such meeting.

STATE OF WEST VIRGINIA,

COUNTY OF KANAWHA, to-wit:

I, Samuel Shelton, do hereby certify that I am the duly qualified and acting Secretary of the Public Service Board of the Chelyan Public Service District.

I further certify that the above and foregoing is a true and correct copy of the Rules of Procedure of the Public Service Board of the Chelyan Public Service District, Kanawha County, West Virginia, adopted on May 29, 2002, and which remain in full force and effect with no changes, insertions, amendments or modifications having been made thereto since their date of adoption.

IN WITNESS WHEREOF, I have hereunto subscribed my official signature and affixed the seal of said Public Service District, this 29th day of May, 2002.

Samuel L. Shelton
Secretary

(SEAL)

02:42 PM FEB 22 11 PSC EXEC SEC DIV

P.S.C. W. Va. No. 11
Canceling P.S.C. W. Va. No. 10

CHELYAN PUBLIC SERVICE DISTRICT, a public utility

OF

CABIN CREEK, WEST VIRGINIA

RATES, RULES AND REGULATIONS FOR FURNISHING

SEWERAGE AND SEWAGE DISPOSAL SERVICE

Chelyan and vicinity, Kanawha County, West Virginia

Filed with **THE PUBLIC SERVICE COMMISSION**
of
WEST VIRGINIA

Issued February 14, 2011 Effective for service rendered on and after February 1, 2011 or as otherwise provided herein

Issued by authority of an order of
The Public Service Commission of West Virginia
in Case No. 09-0902-PSD-CN final September 22, 2009.

Issued by Chelyan Public Service District, a public utility

By _____

Chairman
Title

APPLICABILITY

Applicable within the entire territory served.

AVAILABILITY OF SERVICE

Available for general domestic, commercial, industrial and resale sewer service

(I) RATE (customers with metered water supply)

First	2,000 gallons used per month	$9.22 per 1,000 gallons
Next	3,000 gallons used per month	$8.11 per 1,000 gallons
Next	5,000 gallons used per month	$7.24 per 1,000 gallons
Next	90,000 gallons used per month	$5.67 per 1,000 gallons
All Over	100,000 gallons used per month	$4.87 per 1,000 gallons

(I) MINIMUM CHARGE

No bill will be rendered for less than $18.44 per month.

(I) FLAT RATE CHARGE (customers with non-metered water supply)

Equivalent of 3,500 gallons of water usage - $30.61 per month

DELAYED PAYMENT PENALTY

The above schedule is net. On all accounts not paid in full when due, ten percent (10%) will be added to the net current amount unpaid. This delayed payment penalty is not interest and is to be collected only once for each bill where it is appropriate

DISCONNECT/RECONNECT/ADMINISTRATIVE FEES

Whenever water service has been disconnected for non-payment of sewer bills in conjunction with a water service termination agreement with the West Virginia-American Water Company, a disconnection fee of $20.00 shall be charged; or in the event the delinquent sewer bill is collected by the water company, an administrative fee of $20.00 shall be charged.

Whenever water service, which has been previously disconnected or otherwise withheld for non-payment of a sewer bill in conjunction with a water service termination agreement with the West Virginia-American Water Company is reconnected, a reconnection fee of $20.00 shall be charged.

(I) Indicates increase

SLUDGE TREATMENT

$0.04 per gallon

TAP FEE

The following charge is to be made whenever the utility installs a new tap to serve an applicant.

A tap fee of $350.00 will be charged to all customers who apply for service outside of a certificate proceeding before the Commission for each new tap to the system.

RETURNED CHECK CHARGE

A service charge equal to the actual bank fee assessed to the sewer utility up to a maximum of $25.00 will be imposed upon any customer whose check for payment of charges is returned by their bank due to insufficient funds.

(C) LEAK ADJUSTMENT

$0.25 per 1,000 gallons is to be used when a bill reflects unusual consumption which can be attributed to eligible leakage on customer's side of the meter. This rate shall be applied to all such consumption above the customer's historical average usage.

(C) Indicates change in text

SCHEDULE NO. 3

SURCHARGE FORMULA TO BE APPLIED IN THE CASES OF USERS PRODUCING UNUSUAL WASTE

The Charge for the treatment of unusual waste will be calculated on the basis of the following formula:

$$Ci = VoVi+BoBi+SoSi$$

Ci = charge to unusual users per year
Vo = average unit cost of transport and treatment chargeable to volume, in dollars per gallon
Vi = volume of waste water from unusual users, in gallons per year
Bo = average unit cost of treatment, chargeable to Biochemical Oxygen Demand (BOD), in dollars per pound
Bi = weight of BOD from unusual users, in pounds per year
So = average unit costs of treatment (including sludge treatment) chargeable to total solids, in dollars per pound
Si = weight of total solids from unusual users, in pounds per year

When an unusual user is to be served, a preliminary study of its wastes, and the cost of transport and treatment thereof, will be made. Waste containing materials which, in the judgment of the Chelyan Public Service District, should not be introduced into the sewer system need not be handled by it. The results of this preliminary study will be used to determine the feasibility of the proposed sewer service and the charge therefore, based upon the formula set out above.

Thereafter, unusual sewage will be monitored on a regular basis and at the conclusion of each fiscal year, based on the investigation aforesaid and audit of the Chelyan Public Service District records, new cost figures will be calculated for use in the above formula. The cost of establishing the monitoring facilities shall be paid by the unusual user, or refund given by Chelyan Public Service District, as the case may be. Such audited figures will then be used for the preliminary billing for the next fiscal year, at the end of which an adjustment will be made as aforesaid.

SCHEDULE NO. 4

APPLICABILITY

Applicable inside and outside of the corporate limits of the Chelyan Public Service District

Where the amount of sanitary sewage discharged into the Chelyan waste treatment system by certain industrial plant or plants cannot be accurately determined by the use of the plant's water meter or meters, and said plant cannot install a flow meter to measure such waste, a special formula will be used whereby such plant or plants will pay to the Chelyan Public Service District a sewer charge calculated at fifty (50) gallons of water per each employee at the plant each working day.

SCHEDULE NO. 5

SURFACE OR GROUND WATER SURCHARGE

Whenever the utility has discovered that a customer's roof drain, downspout, storm sewer or similar facilities conducting surface water have been connected to the utility's sewer system and such customer has failed to take appropriate action, within thirty (30) days of receipt of a demand by the District in accordance with the Rules of the Public Service Commission, to eliminate such connection, a surcharge will be imposed upon the customer calculated on the basis of the following formula:

$$S = A \times R \times .0006233 \times C$$

S = the surcharge in dollars
A = the area under roof and/or the area of any other water collection surface connected to the sanitary sewer, in square feet
R = the measured monthly rainfall, in inches
.0006233 = a conversion factor to change inches of rain x square feet of surface to thousands of gallons of water
C = the utility's approved rate per thousand gallons of metered water usage.

SCHEDULE NO. 5 (Continued)

SURFACE OR GROUND WATER SURCHARGE. (Continued)

The utility shall not impose the surcharge unless and until the customer has been notified by certified mail, return receipt requested, or by hand delivery, that it has been established by smoke testing, dye testing or on-site inspection that rain or surface water is being introduced into the sanitary sewer system at the customer's location, and that the customer has not acted within thirty (30) days from receipt of such notice to divert the water from the sanitary sewer system.

Said surcharge shall be calculated and imposed for each month that said condition continues to exist. Failure to pay the surcharge and/or correct the situation shall give rise to the possible termination of water service in accordance with the Rules of the Public Service Commission of West Virginia.

SCHEDULE NO. 6

(I) BULK TREATMENT RATES (Based on flow meter usage)

All wastewater from the Town of East Bank and the Town of Cedar Grove will be treated at the approved rate of $2.07 per 1,000 gallons.

(I) Indicates increase

QUITCLAIM DEED

THIS QUITCLAIM DEED, made this 16th day of March, 2012, by and between UPPER KANAWHA VALLEY PUBLIC SERVICE DISTRICT (hereinafter sometimes referred to as "Upper Kanawha Valley"), a public corporation and political subdivision of the State of West Virginia, party of the first part, and CHELYAN PUBLIC SERVICE DISTRICT (hereinafter sometimes referred to as "Chelyan"), a public corporation and political subdivision of the State of West Virginia, party of the second part.

WHEREAS, Upper Kanawha Valley adopted a resolution on November 15, 2011, ratifying the merger of its sewerage system into Chelyan, subject to Chelyan's assumption of the Upper Kanawha Valley: (i) Sewer Revenue Bonds, Series 1999 (West Virginia Infrastructure Fund), dated October 21, 1999, issued in the original aggregate principal amount of $5,768,297, and (ii) Sewer Revenue Bonds, Series 2002 A (West Virginia Infrastructure Fund), dated March 15, 2002, issued in the original aggregate principal amount of $300,000 (collectively, the "Upper Kanawha Valley Bonds"), Chelyan's assumption of the Upper Kanawha Valley: (i) Upper Kanawha Valley Public Service District, Successor to London Public Service District, Sewerage System Design Notes, Series 1997 (West Virginia Infrastructure Fund), dated October 21, 1999, issued in the original aggregate principal amount of $119,064; and (ii) Upper Kanawha Valley Public Service District, Successor to Paint Creek Public Service District, Sewerage System Design Notes, Series 1997 (West Virginia Infrastructure Fund), dated October 21, 1999, issued in the original aggregate principal amount of $145,000 (collectively, the "Upper Kanawha Valley Notes"), and the approval of the holders of the Upper Kanawha Valley Bonds and Upper Kanawha Valley Notes;

DEED 2016 536
Recorded In Above Book and Page
04/02/2012 01:24:33 PM
Vera J. McCormick
County Clerk
Kanawha County, WV

Deed Tax
Recording Fee
TOTAL

After Recording Please Return To:
John Stump
Steptoe & Johnson PLLC
P.O. Box 1588
Charleston, WV 25326

WHEREAS, the Public Service Commission of West Virginia, in Case No. 10-1284-PSWD-PC-NC, by Recommended Decision entered January 10, 2011 and a Corrective Order entered January 14, 2011, which became a Final Order of the Public Service Commission of West Virginia on January 30, 2011, approved and ordered the merger of Upper Kanawha Valley's sewerage system into Chelyan; and

WHEREAS, the West Virginia Water Development Authority as holder of the Upper Kanawha Valley Bonds and Upper Kanawha Valley Notes, has approved the merger of Upper Kanawha Valley's sewerage system into Chelyan and the assumption of the Upper Kanawha Valley Bonds and Upper Kanawha Valley Notes by Chelyan, and Upper Kanawha Valley is hereby executing and delivering this Quitclaim Deed to evidence the transfer of all right, title and interest in and to any and all real estate and interests in real estate, together with all improvements situate thereon and the appurtenances thereunto belonging, owned by Upper Kanawha Valley to Chelyan.

NOW, THEREFORE, in consideration of said purchase of assets and the premises herein and Ten Dollars ($10.00), cash in hand paid, the receipt of which is hereby acknowledged, the party of the first part does hereby GRANT and CONVEY unto the party of the second part all of its right, title and interest in and to any and all of its sewerage system real estate and interests in real estate, together with all improvements situate thereon and the appurtenances thereunto belonging, situate in Kanawha County, West Virginia, and more particularly bounded and described as shown on Exhibit A attached hereto.

This conveyance is made subject to all exceptions, reservations, restrictions, easements, conditions and rights-of-way contained or mentioned in prior instruments of record affecting the subject property.

The undersigned party of the first part hereby declares that this conveyance is not subject to the West Virginia Excise Tax on the privilege of transferring real property because it is a conveyance from a political subdivision of the State of West Virginia to another political subdivision of the State of West Virginia.

[*Remainder of Page Intentionally Blank*]

IN WITNESS WHEREOF, Upper Kanawha Valley Public Service District has hereto caused its corporate name to be signed and corporate seal to be affixed hereto by its proper officer thereunto duly authorized, all as of the day and year first hereinabove written.

UPPER KANAWHA VALLEY
PUBLIC SERVICE DISTRICT

[SEAL]

By _____
Its: Chairman

STATE OF WEST VIRGINIA,
COUNTY OF KANAWHA, TO-WIT:

I, _____, a Notary Public in and for the County and State aforesaid, do certify that _____, Chairman, who signed the writing hereto annexed, bearing date the 8th day of March, 2012, for UPPER KANAWHA VALLEY PUBLIC SERVICE DISTRICT, a public corporation, has this day in my said County, before me, acknowledged the said writing to be the act and deed of said corporation.

Given under my hand and official seal this 8th day of March, 2012.

My commission expires 9-18-2013.

_____
Notary Public

This document prepared by:
John C. Stump, Esquire
STEPTOE & JOHNSON PLLC
Post Office Box 1588
Charleston, West Virginia 25326
(304) 353-8000

OFFICIAL SEAL
NOTARY PUBLIC
STATE OF WEST VIRGINIA
DEBRA L. QUINN
HC 82, BOX 489
WHITESVILLE, WV 25209
My Commission Expires Sept. 18, 2013

Exhibit A
Property Description

Tract 1

Beginning at a 1/2-inch by 30-inch iron pipe, set, in the easterly right-of-way line of West Virginia Route 83, thence with said Route 83;

N 25° 36' 00" W 89.65 feet to a 1/2-inch by 30-inch iron pipe, set, thence leaving said Route 83 and running through lands owned by Cyprus Kanawha Corp. for four lines;

N 25° 23' 20" E 7.83 feet to a 1/2-inch by 30-inch iron pipe, set, thence;

With a curve to the right having a chord bearing of S 69° 10' 20" E, a radius of 78.62 feet and an arc length of 93.12 feet to a 1/2-inch by 30-inch iron pipe, set, thence;

S 31° 50' 30" E 33.45 feet to a 1/2-inch by 30-inch iron pipe, set, thence;

S 66° 10' 00" W 70.16 feet to the place of beginning, containing 5,279 square feet, more or less, as surveyed by Ghosh Engineers, Inc., in April, 1998, and as shown on a Plat recorded with a Deed in the Office of the County Clerk of Kanawha County, West Virginia, in Deed Book 2506 on Page 132.

Being the same tract or parcel of land conveyed to Upper Kanawha Valley Public Service District from Kanawha Corporation by a deed dated March 1, 2000, and recorded in the Office of the County Clerk of Kanawha County, West Virginia in Deed Book 2506 on Page 132.

Tract 2

Being all of the certain property for a perpetual easement located on the waters of Paint Creek, east of Interstate I-77 (West Virginia Turnpike), straddling Paint Creek in Cabin Creek District, Kanawha County, West Virginia, and more particularly bounded and described as follows:

Beginning at the "POB" point of beginning at an intersection with the first 15 foot wide strip which runs northwest at a corner of the herein described perpetual easement, the I-77 control coordinates of said "POB" being North 402,219 & East 1,890,143, thence running with the first 15 foot wide strip and along six (16) courses and distances; N 48°59'40" W a distance of 22.15 feet to a point, said point being a corner of the first 15 foot wide strip, thence continuing along the first 15 foot wide strip; N 82°03'49" W a distance of 19.77 feet to a point, said point being at the end of the first 15 foot wide strip, thence passing an existing sewer manhole at a distance of 7.5 feet and continuing along the end of the first 15 foot wide strip; N 07°56'11" E a total distance of 15.00 feet to a point, said point being located at the end of the first 15 foot wide strip, thence continuing along the first 15 foot wide strip; S 82°03'49" E a distance of 24.23 feet to a point, said point being located at corner of the first 15 foot wide strip, thence continuing along the first 15 foot wide strip; S 48°59'40" E a distance of 4.60 feet to a point, said point being at the intersection of the first 15 foot wide strip and the second 15 foot wide strip, thence leaving the first 15 foot wide strip and running along the second 15 foot wide strip; N 30°39'19" W a distance of 16.47 feet to a point, said point being a corner of the second 15 foot wide strip, thence continuing along the second 15 foot wide strip and crossing Paint Creek; N 11°45'29" E a

distance of 180.30 feet to a point, said point being located at the end of the second 15 foot wide strip at the southwest right of way line of WV Secondary Route 15, thence running along the end of the second 15 foot wide strip and the southwest right of way line of WV Secondary Route 15; S 53°51'36" E a distance of 16.47 feet to a point, said point being located at the end of the second 15 foot wide strip at the southwest right of way line of WV Secondary Route 15, thence leaving the end of the second 15 foot wide strip, the southwest right of way line of WV Secondary Route 15, continuing along the second 15 foot wide strip and crossing Paint Creek; S 11°45'29" W a distance of 167.68 feet to a point, said point being a corner of the second 15 foot wide strip, thence continuing along the second 15 foot wide strip; S 30°39'19" E a distance of 32.90 feet to a point, said point being at an intersection with the second 15 foot wide strip, thence leaving the second 15 foot wide strip; N 55°46'06" E a distance of 10.09 feet to a point, thence; S 30°45'35" E a distance of 37.43 feet to a point, thence; S 57°06'14" W a distance of 11.37 feet to a point, thence; S 89°05'13" W a distance of 23.89 feet to a point, thence; N 24°11'26" W a distance of 9.33 feet to a point, thence; N 11°11'49" W a distance of 13.94 feet to the "POB" point of beginning and containing 4,763 Sq. Ft. be it the same more or less and as shown on "Plat Showing Perpetual Easement To Be Acquired BY UPPER KANAWHA VALLEY P.S.D. From WEST VIRGINIA TURNPIKE COMMISSION, Cabin Creek District, Kanawha County, WV SCALE 1"=50'" by Ghosh Engineers, Inc. dated January 2002, and recorded with a Deed of Easement in the Office of the County Clerk of Kanawha County, West Virginia, in Deed Book 2542 on Page 529.

Being the same tract or parcel of land conveyed to Upper Kanawha Valley Public Service District from The West Virginia Parkways Economic Development and Tourism Authority by a Deed of Easement dated January 24, 2002, and recorded in the Office of the County Clerk of Kanawha County, West Virginia in Deed Book 2542 on Page 529.

Tract 3

All that certain lot or parcel of real estate together with the buildings and improvements thereon, situate in Cabin Creek District, Kanawha County, West Virginia, and being known and designated as a tract or parcel of land lying North of Lewis Street in the town of London and being situate on the waters of the Kanawha River in Cabin Creek District, Kanawha County, West Virginia, and sometimes referred to as Lot 18, in the subdivision of Lot No. 1 bottom land of the Alexander Estate and more particularly described as follows:

Beginning at a 1/2-inch by 30-inch iron pipe, set, corner to lot number 17 and 18 of the Saunders Addition and on the northern right-of-way line of Lewis Street, from which a 3/4-inch iron pin, found, a corner to lot number 7 of said addition and on the western right-of-way line of the Consolidated Rail Corp. and on the northern right-of-way line of Lewis Street, bears N 60°45'00" W at 574.22 feet, thence with Lewis Street;

S 60°45'00" W 45.02 feet to a 1/2-inch by 30-inch iron pipe, set, in the northern right-of-way line of Lewis Street, from which a 1/2-inch by 30-inch iron pipe, set, a corner to lot number 18 and 19 of said addition and on the northern right-of-way line of Lewis Street, bears S 60°45'00" W at 5.00 feet and a 1/2-inch rebar, found, a corner to lot number 19 and 20 of said addition and

in the northern right-of-way line of Lewis Street, bears S 60°45'00" E at 50.02 feet, thence through lot number 18 and parallel to the original lot line;

N 29°15'00" W 100.00 feet to a 1/2-inch by 30-inch iron pipe, set, in the original dividing line between the Saunders Addition and the Alexander Estate now known as Sovran Bank National Assoc., from which a 1/2-inch by 30-inch iron pipe set, in the original dividing line between lots number 18 and 19 of said addition, bears S 60°45'00" W at 5.00 feet, thence said original dividing line;

N 60°45'00" E 45.02 feet to a 1/2-inch by 30-inch iron pipe, set, in said original dividing line and corner to lot number 17 and 18 of said addition, thence with said dividing line;

S 29°15'00" E 100.00 feet to the place of beginning, containing 4,502 square feet, more or less, as surveyed by Ghosh Engineers, Inc., in April, 1998, and as shown on a Plat recorded with a Deed in the Office of the County Clerk of Kanawha County, West Virginia in Deed Book 2496 on Page 133.

Being the same tract or parcel of land conveyed to Upper Kanawha Valley Public Service District from Mattie Day by a Deed dated December 10, 1999, and recorded in the Office of the County Clerk of Kanawha County, West Virginia in Deed Book 2496 on Page 133.

Tract 4

Beginning at a 1/2" x 30" iron pin, set in the original division line between Saunders Addition and the Alexander Estate now known as Sovran Bank National Association, from which a 1/2" x 30" iron pin, set at the corner of Lots 17 and 18 in the same division line bears N. 60°45' E. at 5 feet, from which a 1/2" x 30" iron pin set, in the northern right-of-way of Lewis Street and corner to said Lots 17 and 18 of said addition, bears S 29°15'00" E at 100.00 feet, from which a 3/4" iron pin, found, in the northern right-of-way line of Lewis Street, the western right-of-way line of Consolidated Rail Corporation, and a corner to Lot 7 of said addition bears N. 60°45'00" E. 574.22 feet, thence with the original division line S 60°45'00" W. 50.02 feet, thence leaving the original division line N. 29°15'00" W, 100 feet to a 1/2" x 30" iron pin, set, thence N. 60°45'00" E. 50.02 feet to a 1/2" x 30" iron pin, set, thence S 29°15'00" E. 100.00 feet to the place of beginning, containing 5,002 square feet, more or less.

Being the same tract or parcel of land conveyed to Upper Kanawha Valley Public Service District from Bank of America, National Association, a national banking association, successor in interest to Sovran Bank National Association, and Thomas N. Hunnicutt, III, successor Co-Trustees under agreement with Archer Milton Huntington, and Anna Hyatt Huntington dated March 14, 1931, for the benefit of the Mariners' Museum by a Deed dated August 23, 2001, and recorded in the Office of the County Clerk of Kanawha County, West Virginia in Deed Book 2536 on Page 942.

Tract 5

Beginning at a 1/2-inch by 30-inch iron pipe, set, in the division line between James Falbo, et. al. and Shamblin Stone, Inc., from which a 1-inch iron pipe, found, a corner to Falbo and Shamblin Stone, Inc., bears N 54°57'00" E at 282.26 feet, thence with said division line;

S 54°57'00" W 35.00 feet to a 1/2-inch by 30-inch iron pipe, set, in said division line, thence through Shamblin Stone, Inc. for three lines;

N 35°03'00" W 35.00 feet to a 1/2-inch by 30-inch iron pipe, set, thence;

N 54°57'00" E 35.00 feet to a 1/2-inch by 30-inch iron pipe, set, thence;

S 35°03'00" E at a 20.00 feet passing a point in a 15 foot wide right-of-way conveyed herewith in all 35.00 feet to the place of beginning, containing 1,225 square feet, more or less.

In addition to the parcel of land described above, a 15 foot wide right-of-way more particularly described as follows is conveyed:

Beginning at a 1/2-inch by 30-inch iron pipe, set, the same beginning point as described above, thence with a portion of the line as conveyed above N 35°03'00" W 15.00 feet to a point, thence through the Shamblin Stone, Inc. lot:

N 54°57'00" E 282.67 feet to a point in the westerly line of a 20 foot right-of-way, thence with said 20 foot right-of-way;

S 42°21'00" E 15.17 feet to a 5/8-inch rebar, found, in said 20 foot right-of-way and a corner to James Falbo, et.al. and Shamblin Stone, Inc., thence with said Falbo and Shamblin Stone, Inc.;

S 54°57'00" W at 2.34 feet to a passing a 1-inch iron pipe, found, in all 284.60 feet to the place of beginning, as surveyed by Ghosh Engineers, Inc., in April, 1998, and as shown on a Plat recorded with a Deed in the Office of the County Clerk of Kanawha County, West Virginia in Deed Book 2506 on Page 135.

Being the same tract or parcel of land conveyed to Upper Kanawha Valley Public Service District from Shamblin Stone, Inc. by a Deed dated July 20, 2000, and recorded in the Office of the County Clerk of Kanawha County, West Virginia in Deed Book 2506 on Page 135.

Tract 6

Property situate east of I-77 on the north line of a controlled access right of way, northwest of the Department of Highways maintenance garage, said property being located on the south side of relocated Buzzard Branch in Cabin Creek District, Kanawha County, WV, further bounded and described as follows:

Beginning at a point, being a common corner with the herein described property located on the controlled access right of way line, said corner being located at I-77 Station 1320+22 360.0 feet right of centerline and the western most corner of the herein described property; thence leaving the controlled access right of way and running through the property of Eastern Associated Coal N. 25°12'23" E. a distance of 10.00 feet to a point, corner not set, said corner being located in the property of Eastern Associated Coal; thence continuing through the property of Eastern Associated Coal S. 64°47'37" E. a distance of 20.00 feet to a point, corner not set, said corner being located in the property of Eastern Associated Coal; thence continuing through the property of Eastern Associated Coal S. 25°12'23" W. a distance of 10.00 feet to a point being in a common line of the controlled access right of way line and Eastern Associated Coal, said corner being located at I-77 Station 1320+23.44 379.95 feet right of centerline and the southern most corner of the herein described property; thence running along the common line of Eastern Associated Coal with the controlled access right of way N. 64°47'37" W. a distance of 20.00 feet to the place of beginning, and containing 200 square feet, more or less, and as further shown on a map titled "PLAT SHOWING PROPERTY TO BE ACQUIRED BY UPPER KANAWHA VALLEY PUBLIC SERVICE DISTRICT FROM EASTERN ASSOCIATED COAL FOR THE PURPOSE OF A PUMP STATION TO SERVE THE DEPARTMENT OF TRANSPORTATION MAINTENANCE GARAGE, SITUATE IN CABIN CREEK DISTRICT, KANAWHA COUNTY, WEST VIRGINIA," Scale: 1" = 10', Date: December, 2001, prepared by Ghosh Engineers, Incorporated, Charleston, West Virginia, and as shown on a Plat recorded with a Deed in the Office of the County Clerk of Kanawha County, West Virginia in Deed Book 2542 on Page 989.

Being the same tract or parcel of land conveyed to Upper Kanawha Valley Public Service District from Eastern Associated Coal Corp. by a Deed dated January 24, 2002, and recorded in the Office of the County Clerk of Kanawha County, West Virginia in Deed Book 2542 on Page 989.

Tract 7

Being the surface of all of that certain lot or parcel of real estate, together with the improvements thereon, situate at Livingston in Kanawha County, West Virginia, known and designated as Lot Nine (9) in that certain plan of lots entitled "Subdivision of surface tracts, Section No. One (1), Livingston, Kanawha County, West Virginia, a map of which is recorded in the Office of the Clerk of the County Court of Kanawha County, West Virginia," in Map Book 14, at page 133, together with all rights and easements appurtenant thereto, including the right to use in common with the owners of the other lots, the streets, alleys and ways on said map set forth.

Being the same tract or parcel of land conveyed to Upper Kanawha Valley Public Service District from Terry A. Kelly and Phyllis A. Kelly by a Deed dated December 19, 2000, and recorded in the Office of the County Clerk of Kanawha County, West Virginia in Deed Book 2517 on Page 24.

Tract 8

Beginning at a 1/2-inch by 30-inch iron pipe, set, the northern right-of-way line of an unopened 50 foot wide right-of-way and a corner of lot numbers 10 and 11 of block 32 of the town of Hansford, from which a 1/2-inch iron pipe, found, in the southerly right-of-way of a 10 foot alley and a corner to lot numbers 9 and 10 of block 32 of said town, bears N 58°20'10" W at 110.79 feet, thence through the lands owned by Wayne E. Williams for four lines;

N 79°10'20" E 59.00 feet to a 1/2-inch by 30-inch pipe, set, from which a 1-inch iron pipe, found, in the said 50 foot right-of-way and a corner to lot number 11 of block 32 of said town, bears N 44°51'00" W at a 22.59 feet, thence;

S 10°49'40" E 70.00 feet to a 1/2-inch by 30-inch iron pipe, set, thence;

S 79°10'20" W 59.00 feet to a 1/2-inch by 30-inch iron pipe, set, thence;

N 10°49'40" W at a 17.82 feet passing a point in a 15 foot wide right-of-way conveyed herewith and passing another point in said 15 foot wide right-of-way at 32.82 feet, in all 70.00 feet to the place of beginning, containing 4,130 square feet, more or less.

In addition to the referenced parcel of land there is also conveyed herewith a 15 foot wide right-of-way more particularly described as follows:

Beginning at a point in said parcel described herein, from which a 1/2-inch by 30-inch iron pipe, set, as a corner of said parcel, bears S 10°49'40" E at 17.82 feet, thence running through the lands of Wayne E. Williams for three lines;

S 78°51'40" W 43.60 feet to a point, thence;

S 76°20'10" W 57.79 feet to a point, thence;

S 48°47'40" W 33.76 feet more or less to a point in the northerly right-of-way line of Fourteenth Street, thence with said Fourteenth Street;

N 50°04'20" W 15.18 feet more or less to a point, thence leaving said Fourteenth Street and running through the lands of Wayne E. Williams for three lines;

N 48°47'40" E 39.78 feet more or less to a point, thence;

N 76°20'10" E 61.80 feet to a point, thence;

N 78°51'40" E 43.93 feet to a point in the line of the parcel described herein, from which a 1/2-inch by 30-inch iron pipe, set, a corner of the parcel described herein, bears N 10°49'40" W at 37.18 feet, thence with a portion of a line of the parcel described herein;

S 10°49'40" E 15.00 feet to the place of beginning, and as shown on a Plat recorded with a Deed in the Office of the County Clerk of Kanawha County, West Virginia in Deed Book 2496 on Page 129.

Being the same tract or parcel of land conveyed to Upper Kanawha Valley Public Service District from Wayne E. and Elizabeth B. Williams by a Deed dated January 25, 2000, and recorded in the Office of the County Clerk of Kanawha County, West Virginia in Deed Book 2496 on Page 129.

Tract 9

Beginning at a 1/2-inch by 30-inch iron pipe, set in the easterly right-of-way line of West Virginia Route 83 and a corner to Howard A Cook, Sr.; thence with said WV Route 83 for three lines, with a curve to the right having a chord bearing of N 14°17'20" W, a radius of 1402.72, and an arc length of 86.86 to a point; thence S 77°29'10" W 10.00 feet to a point, thence with a curve to the right having a chord bearing of N 10°27'40" W, a radius of 1412.72, and an arc length of 101.21 feet to a 1/2-inch by 30-inch iron pipe, set a corner to Ark Land Company, thence with Ark Land Company for three lines S 88°36'00" E 36.33 feet to a stone marked "H & W" found; thence S 88°36'00" E 77.09 feet to a rail road tie post, found; thence S 49°08'20" E 69.54 feet to a rail road tie post, found, corner to Ark Land Company and Howard A. Cook, Sr.; thence with Cook for two lines, S 4°30'00" W. 165.07 feet to an iron pin in concrete, found; thence N 73°09'30" W 108.10 feet to the place of beginning, containing 25,554 square feet, more or less, as surveyed by Ghosh Engineers, Inc. in April, 1998, and as shown on a plat recorded with a Deed in the Office of the County Clerk of Kanawha County, West Virginia in Deed Book 2516, page 762.

Being the same tract or parcel of land conveyed to Upper Kanawha Public Service District from Helena Thaxton Evans by a Deed dated December 6, 2000, and recorded in the Office of the County Clerk of Kanawha County, West Virginia in Deed Book 2516 on Page 762.

Tract 10

Beginning at a 1/2-inch by 30-inch iron pipe, set in the easterly right-of-way line of West Virginia Route 83 and a corner to Howard A. Cook, Sr.; thence with said WV Route 83 for three lines, with a curve to the right having a chord bearing of N. 14°17'20" W, a radius of 1402.72, and an arc length of 86.86 to a point; thence S 77°29'10" W 10.00 feet to a point, thence with a curve to the right having a chord bearing of N 10°27'40" W, a radius of 1412.72, and an arc length of 101.21 feet to a 1/2-inch by 30-inch iron pipe, set a corner to Ark Land Company, thence with Ark Land Company for three lines S 88°36'00" E 36.33 feet to a stone marked "H & W" found; thence S 88°36'00" E 77.09 feet to a rail road tie post, found; thence S 49°08'20" E 69.54 feet to a rail road tie post, found, corner to Ark Land Company and Howard A. Cook, Sr.; thence with Cook for two lines, S 4°30'00" W. 165.07 feet to an iron pin in concrete, found; thence N 73°09'30" W. 108.10 feet to the place of beginning, containing 25,554 square feet, more or less, as surveyed by Ghosh Engineers, Inc. in April, 1998, and as shown on a plat recorded with a Deed in the Office of the County Clerk of Kanawha County, West Virginia in Deed Book 2515, page 962.

Being the same tract or parcel of land conveyed to Upper Kanawha Public Service District from Buford C. Thaxton by a Deed dated December 6, 2000, and recorded in the Office of the County Clerk of Kanawha County, West Virginia in Deed Book 2515 on Page 965.

Tract 11

Beginning at a 1/2-inch by 30-inch iron pipe, set in the easterly right-of-way line of West Virginia Route 83 and a corner to Howard A. Cook, Sr.; thence with said WV Route 83 for three lines, with a curve to the right having a chord bearing of N. 14°17'20" W, a radius of 1402.72, and an arc length of 86.86 to a point; thence S 77°29'10" W 10.00 feet to a point, thence with a curve to the right having a chord bearing of N 10°27'40" W, a radius of 1412.72, and an arc length of 101.21 feet to a 1/2-inch by 30-inch iron pipe, set a corner to Ark Land Company, thence with Ark Land Company for three lines S 88°36'00" E 36.33 feet to a stone marked "H & W" found; thence S 88°36'00" E 77.09 feet to a rail road tie post, found; thence S 49°08'20" E 69.54 feet to a rail road tie post, found, corner to Ark Land Company and Howard A. Cook, Sr.; thence with Cook for two lines, S 4°30'00" W. 165.07 feet to an iron pin in concrete, found; thence N 73°09'30" W. 108.10 feet to the place of beginning, containing 25,554 square feet, more or less, as surveyed by Ghosh Engineers, Inc. in April, 1998, and as shown on a plat recorded with a Deed in the Office of the County Clerk of Kanawha County, West Virginia in Deed Book 2515, page 965.

Being the same tract or parcel of land conveyed to Upper Kanawha Public Service District from Baylor Earl Marshall by a Deed dated December 13, 2000, and recorded in the Office of the County Clerk of Kanawha County, West Virginia in Deed Book 2515 on Page 965.

Tract 12

Beginning at a 1/2-inch by 30-inch iron pipe, set in the easterly right-of-way line of West Virginia Route 83 and a corner to Howard A. Cook, Sr.; thence with said WV Route 83 for three lines, with a curve to the right having a chord bearing of N. 14°17'20" W, a radius of 1402.72, and an arc length of 86.86 to a point; thence S 77°29'10" W 10.00 feet to a point, thence with a curve to the right having a chord bearing of N 10°27'40" W, a radius of 1412.72, and an arc length of 101.21 feet to a 1/2-inch by 30-inch iron pipe, set a corner to Ark Land Company, thence with Ark Land Company for three lines S 88°36'00" E 36.33 feet to a stone marked "H & W" found; thence S 88°36'00" E 77.09 feet to a rail road tie post, found; thence S 49°08'20" E 69.54 feet to a rail road tie post, found, corner to Ark Land Company and Howard A. Cook, Sr.; thence with Cook for two lines, S 4°30'00" W. 165.07 feet to an iron pin in concrete, found; thence N 73°09'30" W. 108.10 feet to the place of beginning, containing 25,554 square feet, more or less, as surveyed by Ghosh Engineers, Inc. in April, 1998, and as shown on a plat recorded with a Deed in the Office of the County Clerk of Kanawha County, West Virginia in Deed Book 2516, page 765.

Being the same tract or parcel of land conveyed to Upper Kanawha Public Service District from Sheila Killon by a Deed dated December 6, 2000, and recorded in the Office of the County Clerk of Kanawha County, West Virginia in Deed Book 2516 on Page 765.

Tract 13

Beginning at a 1/2-inch by 30-inch iron pipe, set in the easterly right-of-way line of West Virginia Route 83 and a corner to Howard A. Cook, Sr.; thence with said WV Route 83 for three lines, with a curve to the right having a chord bearing of N. 14°17'20" W, a radius of 1402.72, and an arc length of 86.86 to a point; thence S 77°29'10" W 10.00 feet to a point, thence with a curve to the right having a chord bearing of N 10°27'40" W, a radius of 1412.72, and an arc length of 101.21 feet to a 1/2-inch by 30-inch iron pipe, set a corner to Ark Land Company, thence with Ark Land Company for three lines S 88°36'00" E 36.33 feet to a stone marked "H & W" found; thence S 88°36'00" E 77.09 feet to a rail road tie post, found; thence S 49°08'20" E 69.54 feet to a rail road tie post, found, corner to Ark Land Company and Howard A. Cook, Sr.; thence with Cook for two lines, S 4°30'00" W. 165.07 feet to an iron pin in concrete, found; thence N 73°09'30" W. 108.10 feet to the place of beginning, containing 25,554 square feet, more or less, as surveyed by Ghosh Engineers, Inc. in April, 1998, and as shown on a plat recorded with a Deed in the Office of the County Clerk of Kanawha County, West Virginia in Deed Book 2516, page 768.

Being the same tract or parcel of land conveyed to Upper Kanawha Public Service District from Lydia Hicks by a Deed dated December 6, 2000, and recorded in the Office of the County Clerk of Kanawha County, West Virginia in Deed Book 2516 on Page 768.

Tract 14

The following parcels of real estate together with any improvements thereon and any appurtenances thereunto belonging located and situate in Hansford, Cabin Creek District, Kanawha County, West Virginia and more particularly bound and described as follows:

Parcel I
Beginning at a point where Lots 9 and 9a, Block 19 intersects with Center Street, as shown upon that certain map dated November 19, 1970, of the resubdivision of the Town of Hansford, Block Nos. 18-19-21-22-23-24- drawn by Field Engineering Company, thence S 68°17' W 27.07 feet to a point, thence S 15°20' W 100.62 feet to an alley, thence N 68°17' E 15.65 feet, thence S 21°43' E 100 feet to the place of beginning and being known as all of Lot 9a, Block 19, as shown on the aforesaid map, reference to which is hereby made for a more particular description of the land hereby conveyed and being part of the land conveyed to the party of the first part by deed dated August 18, 1970, from Josephine Sutherland et al. and recorded in the Office of the County Clerk of Kanawha County, West Virginia in Deed Book 1606, page 553.

Parcel II
An easement to run a utility lines across Lot 1-a, Block 19, as shown upon that certain map dated November 19, 1970, of the resubdivision of the Town of Hansford drawn by Field Engineering Co., and recorded in the office of the County Clerk of Kanawha County, West Virginia.

Parcel III
An easement to run utility lines across the western ten (10) feet, from Kanawha Street to the Kanawha River, of Lot 1, Block 18, as shown upon that certain map dated November 19, 1970, of the resubdivision of the Town of Hansford drawn by Field Engineering Co., and recorded in the office of the County Clerk of Kanawha County, West Virginia.

Parcel IV
The party of the first part hereby conveys to the party of the second part all right, title and interest in and to that certain sewage system which it owns in the Town of Hansford, Cabin Creek District, Kanawha County, West Virginia, including all rights-of-way, lines, man-holes, easements and equipment.

And being the same property conveyed unto The Hansford Sanitation System, Inc. a West Virginia Corporation, by that certain Deed dated the 30th day of June, 1971, recorded in Deed Book 1624, Page 307 in the Office of the Clerk of the County Commission of Kanawha County, West Virginia. By Default Judgment Awarding Indefeasible Right, Title and Interest in Civil Action No. 01-MISC-442, Upper Kanawha Valley Public Service District vs. Hansford Sanitation System, Inc., filed June 6, 2007 in the Circuit Court of Kanawha County, West Virginia and recorded on July 13, 2007 in the Office of the County Clerk of Kanawha County, West Virginia in Deed Book 2694 on Page 844.

This instrument was presented to the Clerk of the County Commission of Kanawha County, West Virginia, on and the same is admitted to record. APR 0 2 2012

Teste: Dave L. McCormick Clerk

Kanawha County Commission

BILL OF SALE OF
UPPER KANAWHA VALLEY PUBLIC SERVICE DISTRICT

THIS BILL OF SALE, made this 16th day of March, 2012, by and between UPPER KANAWHA VALLEY PUBLIC SERVICE DISTRICT, a public corporation and political subdivision of the State of West Virginia, party of the first part, hereinafter sometimes referred to as the "Seller" or "Upper Kanawha Valley", and CHELYAN PUBLIC SERVICE DISTRICT, a public corporation and political subdivision of the State of West Virginia, party of the second part, hereinafter sometimes referred to as the "Purchaser" or "Chelyan";

WHEREAS, Upper Kanawha Valley adopted a resolution on November 15, 2011, ratifying the merger of its sewerage system into Chelyan, subject to Chelyan's assumption of the Upper Kanawha Valley: (i) Sewer Revenue Bonds, Series 1999 (West Virginia Infrastructure Fund), dated October 21, 1999, issued in the original aggregate principal amount of $5,768,297, and (ii) Sewer Revenue Bonds, Series 2002 A (West Virginia Infrastructure Fund), dated March 15, 2002, issued in the original aggregate principal amount of $300,000 (collectively, the "Upper Kanawha Valley Bonds"), Chelyan's assumption of the Upper Kanawha Valley: (i) Upper Kanawha Valley Public Service District, Successor to London Public Service District, Sewerage System Design Notes, Series 1997 (West Virginia Infrastructure Fund), dated October 21, 1999, issued in the original aggregate principal amount of $119,064; and (ii) Upper Kanawha Valley Public Service District, Successor to Paint Creek Public Service District, Sewerage System Design Notes, Series 1997 (West Virginia Infrastructure Fund), dated October 21, 1999, issued in the original aggregate principal amount of $145,000 (collectively, the "Upper Kanawha Valley Notes"), and the approval of the holders of the Upper Kanawha Valley Bonds and Upper Kanawha Valley Notes.

After Recording Please Return To:
John Stump
Steptoe & Johnson PLLC
P.O. Box 1588
Charleston, WV 25326

DEED 2816 551
Recorded In Above Book and Page
04/02/2012 01:30:50 PM
Vera J. McCormick
County Clerk
Kanawha County, WV
Deed Tax 0.00
Recording Fee 21.00
TOTAL 21.00
13

WHEREAS, the Public Service Commission of West Virginia, in Case No. 10-1284-PSWD-PC-NC, by Recommended Decision entered January 10, 2011 and a Corrective Order entered January 14, 2011, which became a Final Order of the Public Service Commission of West Virginia on January 30, 2011, approved and ordered the merger of Upper Kanawha Valley's sewerage system into Chelyan; and

WHEREAS, the West Virginia Water Development Authority as holder of the Upper Kanawha Valley Bonds and Upper Kanawha Valley Notes, has approved the merger of Upper Kanawha Valley's sewerage system into Chelyan and the assumption of the Upper Kanawha Valley Bonds and Upper Kanawha Valley Notes by Chelyan, and Upper Kanawha Valley is hereby executing and delivering this Bill of Sale to evidence the transfer of all right, title and interest in and to any and all personal property, tangible or intangible, and interests in personal property owned by Upper Kanawha Valley and associated with its sewerage system to Chelyan.

WITNESSETH, that for the sum of Ten and 00/100 Dollars ($10.00), cash in hand paid by the Purchaser to the Seller, and for other good and valuable considerations, the receipt and sufficiency of which are hereby acknowledged, the Seller does hereby sell, assign, transfer, set over and deliver to Purchaser all personal property associated with its sewerage system, including, but not limited to, all inventory, accounts receivable, deposit accounts, certificates of deposit, other evidences of indebtedness of a third party to the Seller, claims, causes of action, agreements, including, but not limited to, any indemnification agreements, contracts, equipment, supplies, vehicles, furniture, fixtures, furnishings, improvements, and any other tangible or intangible personal property, and any interest in personal property owned by the Seller and associated with its sewerage system, wherever located and of whatever nature.

The Seller shall deliver possession of the aforesaid personal property to Purchaser on the date of this Bill of Sale.

[*Remainder of Page Intentionally Blank*]

IN WITNESS WHEREOF, Upper Kanawha Valley Public Service District has hereto caused its corporate name to be signed and corporate seal to be affixed hereto by its proper officer thereunto duly authorized, all as of the day and year first hereinabove written.

[SEAL]

UPPER KANAWHA VALLEY
PUBLIC SERVICE DISTRICT

By _____
Its: Chairman

STATE OF WEST VIRGINIA,
COUNTY OF KANAWHA, TO-WIT:

I, Debra L. Quinn, a Notary Public in and for the County and State aforesaid, do certify that Charles Triddle, Chairman, who signed the writing hereto annexed, bearing date the 8th day of March, 2012, for UPPER KANAWHA VALLEY PUBLIC SERVICE DISTRICT, a public corporation, has this day in my said County, before me, acknowledged the said writing to be the act and deed of said corporation.

Given under my hand and official seal this 8th day of March, 2012.

My commission expires 9-18-2013.

Debra L. Quinn
Notary Public

This document prepared by:
John C. Stump, Esquire
STEPTOE & JOHNSON PLLC
Post Office Box 1588
Charleston, West Virginia 25326
(304) 353-8000

OFFICIAL SEAL
NOTARY PUBLIC
STATE OF WEST VIRGINIA
DEBRA L. QUINN
HC 82, BOX 489
WHITESVILLE, WV 25209
My Commission Expires Sept. 18, 2013

Tract 1

Beginning at a 1/2-inch by 30-inch iron pipe, set, in the easterly right-of-way line of West Virginia Route 83, thence with said Route 83;

N 25° 36' 00" W 89.65 feet to a 1/2-inch by 30-inch iron pipe, set, thence leaving said Route 83 and running through lands owned by Cyprus Kanawha Corp. for four lines;

N 25° 23' 20" E 7.83 feet to a 1/2-inch by 30-inch iron pipe, set, thence;

With a curve to the right having a chord bearing of S 69° 10' 20" E, a radius of 78.62 feet and an arc length of 93.12 feet to a 1/2-inch by 30-inch iron pipe, set, thence;

S 31° 50' 30" E 33.45 feet to a 1/2-inch by 30-inch iron pipe, set, thence;

S 66° 10' 00" W 70.16 feet to the place of beginning, containing 5,279 square feet, more or less, as surveyed by Ghosh Engineers, Inc., in April, 1998, and as shown on a Plat recorded with a Deed in the Office of the County Clerk of Kanawha County, West Virginia, in Deed Book 2506 on Page 132.

Being the same tract or parcel of land conveyed to Upper Kanawha Valley Public Service District from Kanawha Corporation by a deed dated March 1, 2000, and recorded in the Office of the County Clerk of Kanawha County, West Virginia in Deed Book 2506 on Page 132.

Tract 2

Being all of the certain property for a perpetual easement located on the waters of Paint Creek, east of Interstate I-77 (West Virginia Turnpike), straddling Paint Creek in Cabin Creek District, Kanawha County, West Virginia, and more particularly bounded and described as follows:

Beginning at the "POB" point of beginning at an intersection with the first 15 foot wide strip which runs northwest at a corner of the herein described perpetual easement, the I-77 control coordinates of said "POB" being North 402,219 & East 1,890,143, thence running with the first 15 foot wide strip and along six (16) courses and distances; N 48°59'40" W a distance of 22.15 feet to a point, said point being a corner of the first 15 foot wide strip, thence continuing along the first 15 foot wide strip; N 82°03'49" W a distance of 19.77 feet to a point, said point being at the end of the first 15 foot wide strip, thence passing an existing sewer manhole at a distance of 7.5 feet and continuing along the end of the first 15 foot wide strip; N 07°56'11" E a total distance of 15.00 feet to a point, said point being located at the end of the first 15 foot wide strip, thence continuing along the first 15 foot wide strip; S 82°03'49" E a distance of 24.23 feet to a point, said point being located at corner of the first 15 foot wide strip, thence continuing along the first 15 foot wide strip; S 48°59'40" E a distance of 4.60 feet to a point, said point being at the intersection of the first 15 foot wide strip and the second 15 foot wide strip, thence leaving the first 15 foot wide strip and running along the second 15 foot wide strip; N 30°39'19" W a distance of 16.47 feet to a point, said point being a corner of the second 15 foot wide strip, thence continuing along the second 15 foot wide strip and crossing Paint Creek; N 11°45'29" E a

distance of 180.30 feet to a point, said point being located at the end of the second 15 foot wide strip at the southwest right of way line of WV Secondary Route 15, thence running along the end of the second 15 foot wide strip and the southwest right of way line of WV Secondary Route 15; S 53°51'36" E a distance of 16.47 feet to a point, said point being located at the end of the second 15 foot wide strip at the southwest right of way line of WV Secondary Route 15, thence leaving the end of the second 15 foot wide strip, the southwest right of way line of WV Secondary Route 15, continuing along the second 15 foot wide strip and crossing Paint Creek; S 11°45'29" W a distance of 167.68 feet to a point, said point being a corner of the second 15 foot wide strip, thence continuing along the second 15 foot wide strip; S 30°39'19" E a distance of 32.90 feet to a point, said point being at an intersection with the second 15 foot wide strip, thence leaving the second 15 foot wide strip; N 55°46'06" E a distance of 10.09 feet to a point, thence; S 30°45'35" E a distance of 37.43 feet to a point, thence; S 57°06'14" W a distance of 11.37 feet to a point, thence; S 89°05'13" W a distance of 23.89 feet to a point, thence; N 24°11'26" W a distance of 9.33 feet to a point, thence; N 11°11'49" W a distance of 13.94 feet to the "POB" point of beginning and containing 4,763 Sq. Ft. be it the same more or less and as shown on "Plat Showing Perpetual Easement To Be Acquired BY UPPER KANAWHA VALLEY P.S.D. From WEST VIRGINIA TURNPIKE COMMISSION, Cabin Creek District, Kanawha County, WV SCALE 1"=50'" by Ghosh Engineers, Inc. dated January 2002, and recorded with a Deed of Easement in the Office of the County Clerk of Kanawha County, West Virginia, in Deed Book 2542 on Page 529.

Being the same tract or parcel of land conveyed to Upper Kanawha Valley Public Service District from The West Virginia Parkways Economic Development and Tourism Authority by a Deed of Easement dated January 24, 2002, and recorded in the Office of the County Clerk of Kanawha County, West Virginia in Deed Book 2542 on Page 529.

Tract 3

All that certain lot or parcel of real estate together with the buildings and improvements thereon, situate in Cabin Creek District, Kanawha County, West Virginia, and being known and designated as a tract or parcel of land lying North of Lewis Street in the town of London and being situate on the waters of the Kanawha River in Cabin Creek District, Kanawha County, West Virginia, and sometimes referred to as Lot 18, in the subdivision of Lot No. 1 bottom land of the Alexander Estate and more particularly described as follows:

Beginning at a 1/2-inch by 30-inch iron pipe, set, corner to lot number 17 and 18 of the Saunders Addition and on the northern right-of-way line of Lewis Street, from which a 3/4-inch iron pin, found, a corner to lot number 7 of said addition and on the western right-of-way line of the Consolidated Rail Corp. and on the northern right-of-way line of Lewis Street, bears N 60°45'00" W at 574.22 feet, thence with Lewis Street;

S 60°45'00" W 45.02 feet to a 1/2-inch by 30-inch iron pipe, set, in the northern right-of-way line of Lewis Street, from which a 1/2-inch by 30-inch iron pipe, set, a corner to lot number 18 and 19 of said addition and on the northern right-of-way line of Lewis Street, bears S 60°45'00" W at 5.00 feet and a 1/2-inch rebar, found, a corner to lot number 19 and 20 of said addition and

in the northern right-of-way line of Lewis Street, bears S 60°45'00" E at 50.02 feet, thence through lot number 18 and parallel to the original lot line;

N 29°15'00" W 100.00 feet to a 1/2-inch by 30-inch iron pipe, set, in the original dividing line between the Saunders Addition and the Alexander Estate now known as Sovran Bank National Assoc., from which a 1/2-inch by 30-inch iron pipe set, in the original dividing line between lots number 18 and 19 of said addition, bears S 60°45'00" W at 5.00 feet, thence said original dividing line;

N 60°45'00" E 45.02 feet to a 1/2-inch by 30-inch iron pipe, set, in said original dividing line and corner to lot number 17 and 18 of said addition, thence with said dividing line;

S 29°15'00" E 100.00 feet to the place of beginning, containing 4,502 square feet, more or less, as surveyed by Ghosh Engineers, Inc., in April, 1998, and as shown on a Plat recorded with a Deed in the Office of the County Clerk of Kanawha County, West Virginia in Deed Book 2496 on Page 133.

Being the same tract or parcel of land conveyed to Upper Kanawha Valley Public Service District from Mattie Day by a Deed dated December 10, 1999, and recorded in the Office of the County Clerk of Kanawha County, West Virginia in Deed Book 2496 on Page 133.

Tract 4

Beginning at a 1/2" x 30" iron pin, set in the original division line between Saunders Addition and the Alexander Estate now known as Sovran Bank National Association, from which a 1/2" x 30" iron pin, set at the corner of Lots 17 and 18 in the same division line bears N. 60°45' E. at 5 feet, from which a 1/2" x 30" iron pin set, in the northern right-of-way of Lewis Street and corner to said Lots 17 and 18 of said addition, bears S 29°15'00" E at 100.00 feet, from which a 3/4" iron pin, found, in the northern right-of-way line of Lewis Street, the western right-of-way line of Consolidated Rail Corporation, and a corner to Lot 7 of said addition bears N. 60°45'00" E. 574.22 feet, thence with the original division line S 60°45'00" W. 50.02 feet, thence leaving the original division line N. 29°15'00" W, 100 feet to a 1/2" x 30" iron pin, set, thence N. 60°45'00" E. 50.02 feet to a 1/2" x 30" iron pin, set, thence S 29°15'00" E. 100.00 feet to the place of beginning, containing 5,002 square feet, more or less.

Being the same tract or parcel of land conveyed to Upper Kanawha Valley Public Service District from Bank of America, National Association, a national banking association, successor in interest to Sovran Bank National Association, and Thomas N. Hunnicutt, III, successor Co-Trustees under agreement with Archer Milton Huntington, and Anna Hyatt Huntington dated March 14, 1931, for the benefit of the Mariners' Museum by a Deed dated August 23, 2001, and recorded in the Office of the County Clerk of Kanawha County, West Virginia in Deed Book 2536 on Page 942.

Tract 5

Beginning at a 1/2-inch by 30-inch iron pipe, set, in the division line between James Falbo, et. al. and Shamblin Stone, Inc., from which a 1-inch iron pipe, found, a corner to Falbo and Shamblin Stone, Inc., bears N 54°57'00" E at 282.26 feet, thence with said division line;

S 54°57'00" W 35.00 feet to a 1/2-inch by 30-inch iron pipe, set, in said division line, thence through Shamblin Stone, Inc. for three lines;

N 35°03'00" W 35.00 feet to a 1/2-inch by 30-inch iron pipe, set, thence;

N 54°57'00" E 35.00 feet to a 1/2-inch by 30-inch iron pipe, set, thence;

S 35°03'00" E at a 20.00 feet passing a point in a 15 foot wide right-of-way conveyed herewith in all 35.00 feet to the place of beginning, containing 1,225 square feet, more or less.

In addition to the parcel of land described above, a 15 foot wide right-of-way more particularly described as follows is conveyed:

Beginning at a 1/2-inch by 30-inch iron pipe, set, the same beginning point as described above, thence with a portion of the line as conveyed above N 35°03'00" W 15.00 feet to a point, thence through the Shamblin Stone, Inc. lot:

N 54°57'00" E 282.67 feet to a point in the westerly line of a 20 foot right-of-way, thence with said 20 foot right-of-way;

S 42°21'00" E 15.17 feet to a 5/8-inch rebar, found, in said 20 foot right-of-way and a corner to James Falbo, et.al. and Shamblin Stone, Inc., thence with said Falbo and Shamblin Stone, Inc.;

S 54°57'00" W at 2.34 feet to a passing a 1-inch iron pipe, found, in all 284.60 feet to the place of beginning, as surveyed by Ghosh Engineers, Inc., in April, 1998, and as shown on a Plat recorded with a Deed in the Office of the County Clerk of Kanawha County, West Virginia in Deed Book 2506 on Page 135.

Being the same tract or parcel of land conveyed to Upper Kanawha Valley Public Service District from Shamblin Stone, Inc. by a Deed dated July 20, 2000, and recorded in the Office of the County Clerk of Kanawha County, West Virginia in Deed Book 2506 on Page 135.

Tract 6

Property situate east of I-77 on the north line of a controlled access right of way, northwest of the Department of Highways maintenance garage, said property being located on the south side of relocated Buzzard Branch in Cabin Creek District, Kanawha County, WV, further bounded and described as follows:

Beginning at a point, being a common corner with the herein described property located on the controlled access right of way line, said corner being located at I-77 Station 1320+22 360.0 feet right of centerline and the western most corner of the herein described property; thence leaving the controlled access right of way and running through the property of Eastern Associated Coal N. 25°12'23" E. a distance of 10.00 feet to a point, corner not set, said corner being located in the property of Eastern Associated Coal; thence continuing through the property of Eastern Associated Coal S. 64°47'37" E. a distance of 20.00 feet to a point, corner not set, said corner being located in the property of Eastern Associated Coal; thence continuing through the property of Eastern Associated Coal S. 25°12'23" W. a distance of 10.00 feet to a point being in a common line of the controlled access right of way line and Eastern Associated Coal, said corner being located at I-77 Station 1320+23.44 379.95 feet right of centerline and the southern most corner of the herein described property; thence running along the common line of Eastern Associated Coal with the controlled access right of way N. 64°47'37" W. a distance of 20.00 feet to the place of beginning, and containing 200 square feet, more or less, and as further shown on a map titled "PLAT SHOWING PROPERTY TO BE ACQUIRED BY UPPER KANAWHA VALLEY PUBLIC SERVICE DISTRICT FROM EASTERN ASSOCIATED COAL FOR THE PURPOSE OF A PUMP STATION TO SERVE THE DEPARTMENT OF TRANSPORTATION MAINTENANCE GARAGE, SITUATE IN CABIN CREEK DISTRICT, KANAWHA COUNTY, WEST VIRGINIA," Scale: 1" = 10', Date: December, 2001, prepared by Ghosh Engineers, Incorporated, Charleston, West Virginia, and as shown on a Plat recorded with a Deed in the Office of the County Clerk of Kanawha County, West Virginia in Deed Book 2542 on Page 989.

Being the same tract or parcel of land conveyed to Upper Kanawha Valley Public Service District from Eastern Associated Coal Corp. by a Deed dated January 24, 2002, and recorded in the Office of the County Clerk of Kanawha County, West Virginia in Deed Book 2542 on Page 989.

Tract 7

Being the surface of all of that certain lot or parcel of real estate, together with the improvements thereon, situate at Livingston in Kanawha County, West Virginia, known and designated as Lot Nine (9) in that certain plan of lots entitled "Subdivision of surface tracts, Section No. One (1), Livingston, Kanawha County, West Virginia, a map of which is recorded in the Office of the Clerk of the County Court of Kanawha County, West Virginia," in Map Book 14, at page 133, together with all rights and easements appurtenant thereto, including the right to use in common with the owners of the other lots, the streets, alleys and ways on said map set forth.

Being the same tract or parcel of land conveyed to Upper Kanawha Valley Public Service District from Terry A. Kelly and Phyllis A. Kelly by a Deed dated December 19, 2000, and recorded in the Office of the County Clerk of Kanawha County, West Virginia in Deed Book 2517 on Page 24.

Tract 8

Beginning at a 1/2-inch by 30-inch iron pipe, set, the northern right-of-way line of an unopened 50 foot wide right-of-way and a corner of lot numbers 10 and 11 of block 32 of the town of Hansford, from which a 1/2-inch iron pipe, found, in the southerly right-of-way of a 10 foot alley and a corner to lot numbers 9 and 10 of block 32 of said town, bears N 58°20'10" W at 110.79 feet, thence through the lands owned by Wayne E. Williams for four lines;

N 79°10'20" E 59.00 feet to a 1/2-inch by 30-inch pipe, set, from which a 1-inch iron pipe, found, in the said 50 foot right-of-way and a corner to lot number 11 of block 32 of said town, bears N 44°51'00" W at a 22.59 feet, thence;

S 10°49'40" E 70.00 feet to a 1/2-inch by 30-inch iron pipe, set, thence;

S 79°10'20" W 59.00 feet to a 1/2-inch by 30-inch iron pipe, set, thence;

N 10°49'40" W at a 17.82 feet passing a point in a 15 foot wide right-of-way conveyed herewith and passing another point in said 15 foot wide right-of-way at 32.82 feet, in all 70.00 feet to the place of beginning, containing 4,130 square feet, more or less.

In addition to the referenced parcel of land there is also conveyed herewith a 15 foot wide right-of-way more particularly described as follows:

Beginning at a point in said parcel described herein, from which a 1/2-inch by 30-inch iron pipe, set, as a corner of said parcel, bears S 10°49'40" E at 17.82 feet, thence running through the lands of Wayne E. Williams for three lines;

S 78°51'40" W 43.60 feet to a point, thence;

S 76°20'10" W 57.79 feet to a point, thence;

S 48°47'40" W 33.76 feet more or less to a point in the northerly right-of-way line of Fourteenth Street, thence with said Fourteenth Street;

N 50°04'20" W 15.18 feet more or less to a point, thence leaving said Fourteenth Street and running through the lands of Wayne E. Williams for three lines;

N 48°47'40" E 39.78 feet more or less to a point, thence;

N 76°20'10" E 61.80 feet to a point, thence;

N 78°51'40" E 43.93 feet to a point in the line of the parcel described herein, from which a 1/2-inch by 30-inch iron pipe, set, a corner of the parcel described herein, bears N 10°49'40" W at 37.18 feet, thence with a portion of a line of the parcel described herein;

S 10°49'40" E 15.00 feet to the place of beginning, and as shown on a Plat recorded with a Deed in the Office of the County Clerk of Kanawha County, West Virginia in Deed Book 2496 on Page 129.

Being the same tract or parcel of land conveyed to Upper Kanawha Valley Public Service District from Wayne E. and Elizabeth B. Williams by a Deed dated January 25, 2000, and recorded in the Office of the County Clerk of Kanawha County, West Virginia in Deed Book 2496 on Page 129.

Tract 9

Beginning at a 1/2-inch by 30-inch iron pipe, set in the easterly right-of-way line of West Virginia Route 83 and a corner to Howard A Cook, Sr.; thence with said WV Route 83 for three lines, with a curve to the right having a chord bearing of N 14°17'20" W, a radius of 1402.72, and an arc length of 86.86 to a point; thence S 77°29'10" W 10.00 feet to a point, thence with a curve to the right having a chord bearing of N 10°27'40" W, a radius of 1412.72, and an arc length of 101.21 feet to a 1/2-inch by 30-inch iron pipe, set a corner to Ark Land Company, thence with Ark Land Company for three lines S 88°36'00" E 36.33 feet to a stone marked "H & W" found; thence S 88°36'00" E 77.09 feet to a rail road tie post, found; thence S 49°08'20" E 69.54 feet to a rail road tie post, found, corner to Ark Land Company and Howard A. Cook, Sr.; thence with Cook for two lines, S 4°30'00" W. 165.07 feet to an iron pin in concrete, found; thence N 73°09'30" W 108.10 feet to the place of beginning, containing 25,554 square feet, more or less, as surveyed by Ghosh Engineers, Inc. in April, 1998, and as shown on a plat recorded with a Deed in the Office of the County Clerk of Kanawha County, West Virginia in Deed Book 2516, page 762.

Being the same tract or parcel of land conveyed to Upper Kanawha Public Service District from Helena Thaxton Evans by a Deed dated December 6, 2000, and recorded in the Office of the County Clerk of Kanawha County, West Virginia in Deed Book 2516 on Page 762.

Tract 10

Beginning at a 1/2-inch by 30-inch iron pipe, set in the easterly right-of-way line of West Virginia Route 83 and a corner to Howard A. Cook, Sr.; thence with said WV Route 83 for three lines, with a curve to the right having a chord bearing of N. 14°17'20" W, a radius of 1402.72, and an arc length of 86.86 to a point; thence S 77°29'10" W 10.00 feet to a point, thence with a curve to the right having a chord bearing of N 10°27'40" W, a radius of 1412.72, and an arc length of 101.21 feet to a 1/2-inch by 30-inch iron pipe, set a corner to Ark Land Company, thence with Ark Land Company for three lines S 88°36'00" E 36.33 feet to a stone marked "H & W" found; thence S 88°36'00" E 77.09 feet to a rail road tie post, found; thence S 49°08'20" E 69.54 feet to a rail road tie post, found, corner to Ark Land Company and Howard A. Cook, Sr.; thence with Cook for two lines, S 4°30'00" W. 165.07 feet to an iron pin in concrete, found; thence N 73°09'30" W. 108.10 feet to the place of beginning, containing 25,554 square feet, more or less, as surveyed by Ghosh Engineers, Inc. in April, 1998, and as shown on a plat recorded with a Deed in the Office of the County Clerk of Kanawha County, West Virginia in Deed Book 2515, page 962.

Being the same tract or parcel of land conveyed to Upper Kanawha Public Service District from Buford C. Thaxton by a Deed dated December 6, 2000, and recorded in the Office of the County Clerk of Kanawha County, West Virginia in Deed Book 2515 on Page 962.

Tract 11

Beginning at a 1/2-inch by 30-inch iron pipe, set in the easterly right-of-way line of West Virginia Route 83 and a corner to Howard A. Cook, Sr.; thence with said WV Route 83 for three lines, with a curve to the right having a chord bearing of N. 14°17'20" W, a radius of 1402.72, and an arc length of 86.86 to a point; thence S 77°29'10" W 10.00 feet to a point, thence with a curve to the right having a chord bearing of N 10°27'40" W, a radius of 1412.72, and an arc length of 101.21 feet to a 1/2-inch by 30-inch iron pipe, set a corner to Ark Land Company, thence with Ark Land Company for three lines S 88°36'00" E 36.33 feet to a stone marked "H & W" found; thence S 88°36'00" E 77.09 feet to a rail road tie post, found; thence S 49°08'20" E 69.54 feet to a rail road tie post, found, corner to Ark Land Company and Howard A. Cook, Sr.; thence with Cook for two lines, S 4°30'00" W. 165.07 feet to an iron pin in concrete, found; thence N 73°09'30" W. 108.10 feet to the place of beginning, containing 25,554 square feet, more or less, as surveyed by Ghosh Engineers, Inc. in April, 1998, and as shown on a plat recorded with a Deed in the Office of the County Clerk of Kanawha County, West Virginia in Deed Book 2515, page 965.

Being the same tract or parcel of land conveyed to Upper Kanawha Public Service District from Baylor Earl Marshall by a Deed dated December 13, 2000, and recorded in the Office of the County Clerk of Kanawha County, West Virginia in Deed Book 2515 on Page 965.

Tract 12

Beginning at a 1/2-inch by 30-inch iron pipe, set in the easterly right-of-way line of West Virginia Route 83 and a corner to Howard A. Cook, Sr.; thence with said WV Route 83 for three lines, with a curve to the right having a chord bearing of N. 14°17'20" W, a radius of 1402.72, and an arc length of 86.86 to a point; thence S 77°29'10" W 10.00 feet to a point, thence with a curve to the right having a chord bearing of N 10°27'40" W, a radius of 1412.72, and an arc length of 101.21 feet to a 1/2-inch by 30-inch iron pipe, set a corner to Ark Land Company, thence with Ark Land Company for three lines S 88°36'00" E 36.33 feet to a stone marked "H & W" found; thence S 88°36'00" E 77.09 feet to a rail road tie post, found; thence S 49°08'20" E 69.54 feet to a rail road tie post, found, corner to Ark Land Company and Howard A. Cook, Sr.; thence with Cook for two lines, S 4°30'00" W. 165.07 feet to an iron pin in concrete, found; thence N 73°09'30" W. 108.10 feet to the place of beginning, containing 25,554 square feet, more or less, as surveyed by Ghosh Engineers, Inc. in April, 1998, and as shown on a plat recorded with a Deed in the Office of the County Clerk of Kanawha County, West Virginia in Deed Book 2516, page 765.

Being the same tract or parcel of land conveyed to Upper Kanawha Public Service District from Sheila Killon by a Deed dated December 6, 2000, and recorded in the Office of the County Clerk of Kanawha County, West Virginia in Deed Book 2516 on Page 765.

Tract 13

Beginning at a 1/2-inch by 30-inch iron pipe, set in the easterly right-of-way line of West Virginia Route 83 and a corner to Howard A. Cook, Sr.; thence with said WV Route 83 for three lines, with a curve to the right having a chord bearing of N. 14°17'20" W, a radius of 1402.72, and an arc length of 86.86 to a point; thence S 77°29'10" W 10.00 feet to a point, thence with a curve to the right having a chord bearing of N 10°27'40" W, a radius of 1412.72, and an arc length of 101.21 feet to a 1/2-inch by 30-inch iron pipe, set a corner to Ark Land Company, thence with Ark Land Company for three lines S 88°36'00" E 36.33 feet to a stone marked "H & W" found; thence S 88°36'00" E 77.09 feet to a rail road tie post, found; thence S 49°08'20" E 69.54 feet to a rail road tie post, found, corner to Ark Land Company and Howard A. Cook, Sr.; thence with Cook for two lines, S 4°30'00" W. 165.07 feet to an iron pin in concrete, found; thence N 73°09'30" W. 108.10 feet to the place of beginning, containing 25,554 square feet, more or less, as surveyed by Ghosh Engineers, Inc. in April, 1998, and as shown on a plat recorded with a Deed in the Office of the County Clerk of Kanawha County, West Virginia in Deed Book 2516, page 768.

Being the same tract or parcel of land conveyed to Upper Kanawha Public Service District from Lydia Hicks by a Deed dated December 6, 2000, and recorded in the Office of the County Clerk of Kanawha County, West Virginia in Deed Book 2516 on Page 768.

Tract 14

The following parcels of real estate together with any improvements thereon and any appurtenances thereunto belonging located and situate in Hansford, Cabin Creek District, Kanawha County, West Virginia and more particularly bound and described as follows:

Parcel I
Beginning at a point where Lots 9 and 9a, Block 19 intersects with Center Street, as shown upon that certain map dated November 19, 1970, of the resubdivision of the Town of Hansford, Block Nos. 18-19-21-22-23-24- drawn by Field Engineering Company, thence S 68°17' W 27.07 feet to a point, thence S 15°20' W 100.62 feet to an alley, thence N 68°17' E 15.65 feet, thence S 21°43' E 100 feet to the place of beginning and being known as all of Lot 9a, Block 19, as shown on the aforesaid map, reference to which is hereby made for a more particular description of the land hereby conveyed and being part of the land conveyed to the party of the first part by deed dated August 18, 1970, from Josephine Sutherland et al. and recorded in the Office of the County Clerk of Kanawha County, West Virginia in Deed Book 1606, page 553.

Parcel II
An easement to run a utility lines across Lot 1-a, Block 19, as shown upon that certain map dated November 19, 1970, of the resubdivision of the Town of Hansford drawn by Field Engineering Co., and recorded in the office of the County Clerk of Kanawha County, West Virginia.

Parcel III
An easement to run utility lines across the western ten (10) feet, from Kanawha Street to the Kanawha River, of Lot 1, Block 18, as shown upon that certain map dated November 19, 1970, of the resubdivision of the Town of Hansford drawn by Field Engineering Co., and recorded in the office of the County Clerk of Kanawha County, West Virginia.

Parcel IV
The party of the first part hereby conveys to the party of the second part all right, title and interest in and to that certain sewage system which it owns in the Town of Hansford, Cabin Creek District, Kanawha County, West Virginia, including all rights-of-way, lines, man-holes, easements and equipment.

And being the same property conveyed unto The Hansford Sanitation System, Inc. a West Virginia Corporation, by that certain Deed dated the 30th day of June, 1971, recorded in Deed Book 1624, Page 307 in the Office of the Clerk of the County Commission of Kanawha County, West Virginia. By Default Judgment Awarding Indefeasible Right, Title and Interest in Civil Action No. 01-MISC-442, Upper Kanawha Valley Public Service District vs. Hansford Sanitation System, Inc., filed June 6, 2007 in the Circuit Court of Kanawha County, West Virginia and recorded on July 13, 2007 in the Office of the County Clerk of Kanawha County, West Virginia in Deed Book 2694 on Page 844.

This instrument was presented to the Clerk of the County Commission of Kanawha County, West Virginia, on APR 0 2 2012 and the same is admitted to record.

Teste: Vera J. McCormick Clerk

Kanawha County Commission

ASSIGNMENT OF RIGHTS OF WAY AND EASEMENTS OF UPPER KANAWHA VALLEY PUBLIC SERVICE DISTRICT

THIS ASSIGNMENT OF RIGHTS OF WAY AND EASEMENTS, made as of this 16th day of March, 2012, by and between UPPER KANAWHA VALLEY PUBLIC SERVICE DISTRICT, a public corporation and political subdivision of the State of West Virginia, party of the first part, hereinafter sometimes referred to as the "Assignor" or "Upper Kanawha Valley", and the CHELYAN PUBLIC SERVICE DISTRICT, a public corporation and political subdivision of the State of West Virginia, party of the second part, hereinafter sometimes referred to as the "Assignee" or "Chelyan";

WHEREAS, Upper Kanawha Valley adopted a resolution on November 15, 2011, ratifying the merger of its sewerage system into Chelyan, subject to Chelyan's assumption of the Upper Kanawha Valley: (i) Sewer Revenue Bonds, Series 1999 (West Virginia Infrastructure Fund), dated October 21, 1999, issued in the original aggregate principal amount of $5,768,297, and (ii) Sewer Revenue Bonds, Series 2002 A (West Virginia Infrastructure Fund), dated March 15, 2002, issued in the original aggregate principal amount of $300,000 (collectively, the "Upper Kanawha Valley Bonds"), Chelyan's assumption of the Upper Kanawha Valley: (i) Upper Kanawha Valley Public Service District, Successor to London Public Service District, Sewerage System Design Notes, Series 1997 (West Virginia Infrastructure Fund), dated October 21, 1999, issued in the original aggregate principal amount of $119,064; and (ii) Upper Kanawha Valley Public Service District, Successor to Paint Creek Public Service District, Sewerage System Design Notes, Series 1997 (West Virginia Infrastructure Fund), dated October 21, 1999, issued in the original aggregate principal amount of $145,000 (collectively, the "Upper Kanawha Valley Notes"), and the approval of the holders of the Upper Kanawha Valley Bonds and Upper Kanawha Valley Notes;

ASSIGN 235 931
Recorded In Above Book and Page
04/02/2012 01:20:15 PM
Vera J. McCormick
County Clerk
Kanawha County, WV
Deed Tax
Recording Fee 21.00
TOTAL 21.00

After Recording Please Return To:
John Stump
Steptoe & Johnson PLLC
P.O. Box 1588
Charleston, WV 25326

14

WHEREAS, the Public Service Commission of West Virginia, in Case No. 10-1284-PSWD-PC-NC, by Recommended Decision entered January 10, 2011 and a Corrective Order entered January 14, 2011, which became a Final Order of the Public Service Commission of West Virginia on January 30, 2011, approved and ordered the merger of Upper Kanawha Valley's sewerage system into Chelyan; and

WHEREAS, the West Virginia Water Development Authority as holder of the Upper Kanawha Valley Bonds and Upper Kanawha Valley Notes, has approved the merger of Upper Kanawha Valley's sewerage system into Chelyan and the assumption of the Upper Kanawha Valley Bonds and Upper Kanawha Valley Notes by Chelyan, and Upper Kanawha Valley is hereby executing and delivering this Assignment of Rights of Way and Easements to evidence the transfer of all right, title and interest in and to any and all rights of way and easements associated with the sewerage system owned by, or reserved to, Upper Kanawha Valley to Chelyan.

WITNESSETH, that for the sum of Ten and 00/100 Dollars ($10.00), cash in hand paid by the Assignee to the Assignor, and for other good and valuable considerations, the receipt and sufficiency of which are hereby acknowledged, the Assignor does hereby grant, sell, bargain, assign, transfer, set over, deliver and convey to Assignee all of its right, title and interest in and to any and all rights of way and easements associated with its sewerage system, together with all appurtenant improvements, rights, and privileges, owned by, or reserved to, the Assignor. The intent of this conveyance is to convey to Assignee any and all Rights of Way and Easements which Assignor may have and that are associated with its sewerage system, whether or not documents conveying the same to Assignor have been recorded in the Office of the Clerk of the County Commission of Kanawha County, to which Assignor had an interest.

Pursuant to the provision of the West Virginia Code Section 11-22-1, Assignor declares that this conveyance is not subject to the excise tax on the privilege of transferring real property as the transfer is from a political subdivision of the State of West Virginia.

[*Remainder of Page Intentionally Left Blank*]

IN WITNESS WHEREOF, Upper Kanawha Valley Public Service District has hereto caused its corporate name to be signed and corporate seal to be affixed hereto by its proper officer thereunto duly authorized, all as of the day and year first hereinabove written.

[SEAL]

UPPER KANAWHA VALLEY
PUBLIC SERVICE DISTRICT

By _____
Its: Chairman

STATE OF WEST VIRGINIA,
COUNTY OF KANAWHA, TO-WIT:

I, _____, a Notary Public in and for the County and State aforesaid, do certify that _____, Chairman, who signed the writing hereto annexed, bearing date the 8th day of March, 2012, for UPPER KANAWHA VALLEY PUBLIC SERVICE DISTRICT, a public corporation, has this day in my said County, before me, acknowledged the said writing to be the act and deed of said corporation.

Given under my hand and official seal this 8th day of March, 2012.

My commission expires 9-18-2013.

_____
Notary Public

This document prepared by:
John C. Stump, Esquire
STEPTOE & JOHNSON PLLC
Post Office Box 1588
Charleston, West Virginia 25326
(304) 353-8000

OFFICIAL SEAL
NOTARY PUBLIC
STATE OF WEST VIRGINIA
DEBRA L. QUINN
HC 82, BOX 489
WHITESVILLE, WV 25209
My Commission Expires Sept. 18, 2013

Tract 1

Beginning at a 1/2-inch by 30-inch iron pipe, set, in the easterly right-of-way line of West Virginia Route 83, thence with said Route 83;

N 25° 36' 00" W 89.65 feet to a 1/2-inch by 30-inch iron pipe, set, thence leaving said Route 83 and running through lands owned by Cyprus Kanawha Corp. for four lines;

N 25° 23' 20" E 7.83 feet to a 1/2-inch by 30-inch iron pipe, set, thence;

With a curve to the right having a chord bearing of S 69° 10' 20" E, a radius of 78.62 feet and an arc length of 93.12 feet to a 1/2-inch by 30-inch iron pipe, set, thence;

S 31° 50' 30" E 33.45 feet to a 1/2-inch by 30-inch iron pipe, set, thence;

S 66° 10' 00" W 70.16 feet to the place of beginning, containing 5,279 square feet, more or less, as surveyed by Ghosh Engineers, Inc., in April, 1998, and as shown on a Plat recorded with a Deed in the Office of the County Clerk of Kanawha County, West Virginia, in Deed Book 2506 on Page 132.

Being the same tract or parcel of land conveyed to Upper Kanawha Valley Public Service District from Kanawha Corporation by a deed dated March 1, 2000, and recorded in the Office of the County Clerk of Kanawha County, West Virginia in Deed Book 2506 on Page 132.

Tract 2

Being all of the certain property for a perpetual easement located on the waters of Paint Creek, east of Interstate I-77 (West Virginia Turnpike), straddling Paint Creek in Cabin Creek District, Kanawha County, West Virginia, and more particularly bounded and described as follows:

Beginning at the "POB" point of beginning at an intersection with the first 15 foot wide strip which runs northwest at a corner of the herein described perpetual easement, the I-77 control coordinates of said "POB" being North 402,219 & East 1,890,143, thence running with the first 15 foot wide strip and along six (16) courses and distances; N 48°59'40" W a distance of 22.15 feet to a point, said point being a corner of the first 15 foot wide strip, thence continuing along the first 15 foot wide strip; N 82°03'49" W a distance of 19.77 feet to a point, said point being at the end of the first 15 foot wide strip, thence passing an existing sewer manhole at a distance of 7.5 feet and continuing along the end of the first 15 foot wide strip; N 07°56'11" E a total distance of 15.00 feet to a point, said point being located at the end of the first 15 foot wide strip, thence continuing along the first 15 foot wide strip; S 82°03'49" E a distance of 24.23 feet to a point, said point being located at corner of the first 15 foot wide strip, thence continuing along the first 15 foot wide strip; S 48°59'40" E a distance of 4.60 feet to a point, said point being at the intersection of the first 15 foot wide strip and the second 15 foot wide strip, thence leaving the first 15 foot wide strip and running along the second 15 foot wide strip; N 30°39'19" W a distance of 16.47 feet to a point, said point being a corner of the second 15 foot wide strip, thence continuing along the second 15 foot wide strip and crossing Paint Creek; N 11°45'29" E a

distance of 180.30 feet to a point, said point being located at the end of the second 15 foot wide strip at the southwest right of way line of WV Secondary Route 15, thence running along the end of the second 15 foot wide strip and the southwest right of way line of WV Secondary Route 15; S 53°51'36" E a distance of 16.47 feet to a point, said point being located at the end of the second 15 foot wide strip at the southwest right of way line of WV Secondary Route 15, thence leaving the end of the second 15 foot wide strip, the southwest right of way line of WV Secondary Route 15, continuing along the second 15 foot wide strip and crossing Paint Creek; S 11°45'29" W a distance of 167.68 feet to a point, said point being a corner of the second 15 foot wide strip, thence continuing along the second 15 foot wide strip; S 30°39'19" E a distance of 32.90 feet to a point, said point being at an intersection with the second 15 foot wide strip, thence leaving the second 15 foot wide strip; N 55°46'06" E a distance of 10.09 feet to a point, thence; S 30°45'35" E a distance of 37.43 feet to a point, thence; S 57°06'14" W a distance of 11.37 feet to a point, thence; S 89°05'13" W a distance of 23.89 feet to a point, thence; N 24°11'26" W a distance of 9.33 feet to a point, thence; N 11°11'49" W a distance of 13.94 feet to the "POB" point of beginning and containing 4,763 Sq. Ft. be it the same more or less and as shown on "Plat Showing Perpetual Easement To Be Acquired BY UPPER KANAWHA VALLEY P.S.D. From WEST VIRGINIA TURNPIKE COMMISSION, Cabin Creek District, Kanawha County, WV SCALE 1"=50'" by Ghosh Engineers, Inc. dated January 2002, and recorded with a Deed of Easement in the Office of the County Clerk of Kanawha County, West Virginia, in Deed Book 2542 on Page 529.

Being the same tract or parcel of land conveyed to Upper Kanawha Valley Public Service District from The West Virginia Parkways Economic Development and Tourism Authority by a Deed of Easement dated January 24, 2002, and recorded in the Office of the County Clerk of Kanawha County, West Virginia in Deed Book 2542 on Page 529.

Tract 3

All that certain lot or parcel of real estate together with the buildings and improvements thereon, situate in Cabin Creek District, Kanawha County, West Virginia, and being known and designated as a tract or parcel of land lying North of Lewis Street in the town of London and being situate on the waters of the Kanawha River in Cabin Creek District, Kanawha County, West Virginia, and sometimes referred to as Lot 18, in the subdivision of Lot No. 1 bottom land of the Alexander Estate and more particularly described as follows:

Beginning at a 1/2-inch by 30-inch iron pipe, set, corner to lot number 17 and 18 of the Saunders Addition and on the northern right-of-way line of Lewis Street, from which a 3/4-inch iron pin, found, a corner to lot number 7 of said addition and on the western right-of-way line of the Consolidated Rail Corp. and on the northern right-of-way line of Lewis Street, bears N 60°45'00" W at 574.22 feet, thence with Lewis Street;

S 60°45'00" W 45.02 feet to a 1/2-inch by 30-inch iron pipe, set, in the northern right-of-way line of Lewis Street, from which a 1/2-inch by 30-inch iron pipe, set, a corner to lot number 18 and 19 of said addition and on the northern right-of-way line of Lewis Street, bears S 60°45'00" W at 5.00 feet and a 1/2-inch rebar, found, a corner to lot number 19 and 20 of said addition and

in the northern right-of-way line of Lewis Street, bears S 60°45'00" E at 50.02 feet, thence through lot number 18 and parallel to the original lot line;

N 29°15'00" W 100.00 feet to a 1/2-inch by 30-inch iron pipe, set, in the original dividing line between the Saunders Addition and the Alexander Estate now known as Sovran Bank National Assoc., from which a 1/2-inch by 30-inch iron pipe set, in the original dividing line between lots number 18 and 19 of said addition, bears S 60°45'00" W at 5.00 feet, thence said original dividing line;

N 60°45'00" E 45.02 feet to a 1/2-inch by 30-inch iron pipe, set, in said original dividing line and corner to lot number 17 and 18 of said addition, thence with said dividing line;

S 29°15'00" E 100.00 feet to the place of beginning, containing 4,502 square feet, more or less, as surveyed by Ghosh Engineers, Inc., in April, 1998, and as shown on a Plat recorded with a Deed in the Office of the County Clerk of Kanawha County, West Virginia in Deed Book 2496 on Page 133.

Being the same tract or parcel of land conveyed to Upper Kanawha Valley Public Service District from Mattie Day by a Deed dated December 10, 1999, and recorded in the Office of the County Clerk of Kanawha County, West Virginia in Deed Book 2496 on Page 133.

Tract 4

Beginning at a 1/2" x 30" iron pin, set in the original division line between Saunders Addition and the Alexander Estate now known as Sovran Bank National Association, from which a 1/2" x 30" iron pin, set at the corner of Lots 17 and 18 in the same division line bears N. 60°45' E. at 5 feet, from which a 1/2" x 30" iron pin set, in the northern right-of-way of Lewis Street and corner to said Lots 17 and 18 of said addition, bears S 29°15'00" E at 100.00 feet, from which a 3/4" iron pin, found, in the northern right-of-way line of Lewis Street, the western right-of-way line of Consolidated Rail Corporation, and a corner to Lot 7 of said addition bears N. 60°45'00" E. 574.22 feet, thence with the original division line S 60°45'00" W. 50.02 feet, thence leaving the original division line N. 29°15'00" W, 100 feet to a 1/2" x 30" iron pin, set, thence N. 60°45'00" E. 50.02 feet to a 1/2" x 30" iron pin, set, thence S 29°15'00" E. 100.00 feet to the place of beginning, containing 5,002 square feet, more or less.

Being the same tract or parcel of land conveyed to Upper Kanawha Valley Public Service District from Bank of America, National Association, a national banking association, successor in interest to Sovran Bank National Association, and Thomas N. Hunnicutt, III, successor Co-Trustees under agreement with Archer Milton Huntington, and Anna Hyatt Huntington dated March 14, 1931, for the benefit of the Mariners' Museum by a Deed dated August 23, 2001, and recorded in the Office of the County Clerk of Kanawha County, West Virginia in Deed Book 2536 on Page 942.

Tract 5

Beginning at a 1/2-inch by 30-inch iron pipe, set, in the division line between James Falbo, et. al. and Shamblin Stone, Inc., from which a 1-inch iron pipe, found, a corner to Falbo and Shamblin Stone, Inc., bears N 54°57'00" E at 282.26 feet, thence with said division line;

S 54°57'00" W 35.00 feet to a 1/2-inch by 30-inch iron pipe, set, in said division line, thence through Shamblin Stone, Inc. for three lines;

N 35°03'00" W 35.00 feet to a 1/2-inch by 30-inch iron pipe, set, thence;

N 54°57'00" E 35.00 feet to a 1/2-inch by 30-inch iron pipe, set, thence;

S 35°03'00" E at a 20.00 feet passing a point in a 15 foot wide right-of-way conveyed herewith in all 35.00 feet to the place of beginning, containing 1,225 square feet, more or less.

In addition to the parcel of land described above, a 15 foot wide right-of-way more particularly described as follows is conveyed:

Beginning at a 1/2-inch by 30-inch iron pipe, set, the same beginning point as described above, thence with a portion of the line as conveyed above N 35°03'00" W 15.00 feet to a point, thence through the Shamblin Stone, Inc. lot:

N 54°57'00" E 282.67 feet to a point in the westerly line of a 20 foot right-of-way, thence with said 20 foot right-of-way;

S 42°21'00" E 15.17 feet to a 5/8-inch rebar, found, in said 20 foot right-of-way and a corner to James Falbo, et.al. and Shamblin Stone, Inc., thence with said Falbo and Shamblin Stone, Inc.;

S 54°57'00" W at 2.34 feet to a passing a 1-inch iron pipe, found, in all 284.60 feet to the place of beginning, as surveyed by Ghosh Engineers, Inc., in April, 1998, and as shown on a Plat recorded with a Deed in the Office of the County Clerk of Kanawha County, West Virginia in Deed Book 2506 on Page 135.

Being the same tract or parcel of land conveyed to Upper Kanawha Valley Public Service District from Shamblin Stone, Inc. by a Deed dated July 20, 2000, and recorded in the Office of the County Clerk of Kanawha County, West Virginia in Deed Book 2506 on Page 135.

Tract 6

Property situate east of I-77 on the north line of a controlled access right of way, northwest of the Department of Highways maintenance garage, said property being located on the south side of relocated Buzzard Branch in Cabin Creek District, Kanawha County, WV, further bounded and described as follows:

Beginning at a point, being a common corner with the herein described property located on the controlled access right of way line, said corner being located at I-77 Station 1320+22 360.0 feet right of centerline and the western most corner of the herein described property; thence leaving the controlled access right of way and running through the property of Eastern Associated Coal N. 25°12'23" E. a distance of 10.00 feet to a point, corner not set, said corner being located in the property of Eastern Associated Coal; thence continuing through the property of Eastern Associated Coal S. 64°47'37" E. a distance of 20.00 feet to a point, corner not set, said corner being located in the property of Eastern Associated Coal; thence continuing through the property of Eastern Associated Coal S. 25°12'23" W. a distance of 10.00 feet to a point being in a common line of the controlled access right of way line and Eastern Associated Coal, said corner being located at I-77 Station 1320+23.44 379.95 feet right of centerline and the southern most corner of the herein described property; thence running along the common line of Eastern Associated Coal with the controlled access right of way N. 64°47'37" W. a distance of 20.00 feet to the place of beginning, and containing 200 square feet, more or less, and as further shown on a map titled "PLAT SHOWING PROPERTY TO BE ACQUIRED BY UPPER KANAWHA VALLEY PUBLIC SERVICE DISTRICT FROM EASTERN ASSOCIATED COAL FOR THE PURPOSE OF A PUMP STATION TO SERVE THE DEPARTMENT OF TRANSPORTATION MAINTENANCE GARAGE, SITUATE IN CABIN CREEK DISTRICT, KANAWHA COUNTY, WEST VIRGINIA," Scale: 1" = 10', Date: December, 2001, prepared by Ghosh Engineers, Incorporated, Charleston, West Virginia, and as shown on a Plat recorded with a Deed in the Office of the County Clerk of Kanawha County, West Virginia in Deed Book 2542 on Page 989.

Being the same tract or parcel of land conveyed to Upper Kanawha Valley Public Service District from Eastern Associated Coal Corp. by a Deed dated January 24, 2002, and recorded in the Office of the County Clerk of Kanawha County, West Virginia in Deed Book 2542 on Page 989.

Tract 7

Being the surface of all of that certain lot or parcel of real estate, together with the improvements thereon, situate at Livingston in Kanawha County, West Virginia, known and designated as Lot Nine (9) in that certain plan of lots entitled "Subdivision of surface tracts, Section No. One (1), Livingston, Kanawha County, West Virginia, a map of which is recorded in the Office of the Clerk of the County Court of Kanawha County, West Virginia," in Map Book 14, at page 133, together with all rights and easements appurtenant thereto, including the right to use in common with the owners of the other lots, the streets, alleys and ways on said map set forth.

Being the same tract or parcel of land conveyed to Upper Kanawha Valley Public Service District from Terry A. Kelly and Phyllis A. Kelly by a Deed dated December 19, 2000, and recorded in the Office of the County Clerk of Kanawha County, West Virginia in Deed Book 2517 on Page 24.

Tract 8

Beginning at a 1/2-inch by 30-inch iron pipe, set, the northern right-of-way line of an unopened 50 foot wide right-of-way and a corner of lot numbers 10 and 11 of block 32 of the town of Hansford, from which a 1/2-inch iron pipe, found, in the southerly right-of-way of a 10 foot alley and a corner to lot numbers 9 and 10 of block 32 of said town, bears N 58°20'10" W at 110.79 feet, thence through the lands owned by Wayne E. Williams for four lines;

N 79°10'20" E 59.00 feet to a 1/2-inch by 30-inch pipe, set, from which a 1-inch iron pipe, found, in the said 50 foot right-of-way and a corner to lot number 11 of block 32 of said town, bears N 44°51'00" W at a 22.59 feet, thence;

S 10°49'40" E 70.00 feet to a 1/2-inch by 30-inch iron pipe, set, thence;

S 79°10'20" W 59.00 feet to a 1/2-inch by 30-inch iron pipe, set, thence;

N 10°49'40" W at a 17.82 feet passing a point in a 15 foot wide right-of-way conveyed herewith and passing another point in said 15 foot wide right-of-way at 32.82 feet, in all 70.00 feet to the place of beginning, containing 4,130 square feet, more or less.

In addition to the referenced parcel of land there is also conveyed herewith a 15 foot wide right-of-way more particularly described as follows:

Beginning at a point in said parcel described herein, from which a 1/2-inch by 30-inch iron pipe, set, as a corner of said parcel, bears S 10°49'40" E at 17.82 feet, thence running through the lands of Wayne E. Williams for three lines;

S 78°51'40" W 43.60 feet to a point, thence;

S 76°20'10" W 57.79 feet to a point, thence;

S 48°47'40" W 33.76 feet more or less to a point in the northerly right-of-way line of Fourteenth Street, thence with said Fourteenth Street;

N 50°04'20" W 15.18 feet more or less to a point, thence leaving said Fourteenth Street and running through the lands of Wayne E. Williams for three lines;

N 48°47'40" E 39.78 feet more or less to a point, thence;

N 76°20'10" E 61.80 feet to a point, thence;

N 78°51'40" E 43.93 feet to a point in the line of the parcel described herein, from which a 1/2-inch by 30-inch iron pipe, set, a corner of the parcel described herein, bears N 10°49'40" W at 37.18 feet, thence with a portion of a line of the parcel described herein;

S 10°49'40" E 15.00 feet to the place of beginning, and as shown on a Plat recorded with a Deed in the Office of the County Clerk of Kanawha County, West Virginia in Deed Book 2496 on Page 129.

Being the same tract or parcel of land conveyed to Upper Kanawha Valley Public Service District from Wayne E. and Elizabeth B. Williams by a Deed dated January 25, 2000, and recorded in the Office of the County Clerk of Kanawha County, West Virginia in Deed Book 2496 on Page 129.

Tract 9

Beginning at a 1/2-inch by 30-inch iron pipe, set in the easterly right-of-way line of West Virginia Route 83 and a corner to Howard A Cook, Sr.; thence with said WV Route 83 for three lines, with a curve to the right having a chord bearing of N 14°17'20" W, a radius of 1402.72, and an arc length of 86.86 to a point; thence S 77°29'10" W 10.00 feet to a point, thence with a curve to the right having a chord bearing of N 10°27'40" W, a radius of 1412.72, and an arc length of 101.21 feet to a 1/2-inch by 30-inch iron pipe, set a corner to Ark Land Company, thence with Ark Land Company for three lines S 88°36'00" E 36.33 feet to a stone marked "H & W" found; thence S 88°36'00" E 77.09 feet to a rail road tie post, found; thence S 49°08'20" E 69.54 feet to a rail road tie post, found, corner to Ark Land Company and Howard A. Cook, Sr.; thence with Cook for two lines, S 4°30'00" W. 165.07 feet to an iron pin in concrete, found; thence N 73°09'30" W 108.10 feet to the place of beginning, containing 25,554 square feet, more or less, as surveyed by Ghosh Engineers, Inc. in April, 1998, and as shown on a plat recorded with a Deed in the Office of the County Clerk of Kanawha County, West Virginia in Deed Book 2516, page 762.

Being the same tract or parcel of land conveyed to Upper Kanawha Public Service District from Helena Thaxton Evans by a Deed dated December 6, 2000, and recorded in the Office of the County Clerk of Kanawha County, West Virginia in Deed Book 2516 on Page 762.

Tract 10

Beginning at a 1/2-inch by 30-inch iron pipe, set in the easterly right-of-way line of West Virginia Route 83 and a corner to Howard A. Cook, Sr.; thence with said WV Route 83 for three lines, with a curve to the right having a chord bearing of N. 14°17'20" W, a radius of 1402.72, and an arc length of 86.86 to a point; thence S 77°29'10" W 10.00 feet to a point, thence with a curve to the right having a chord bearing of N 10°27'40" W, a radius of 1412.72, and an arc length of 101.21 feet to a 1/2-inch by 30-inch iron pipe, set a corner to Ark Land Company, thence with Ark Land Company for three lines S 88°36'00" E 36.33 feet to a stone marked "H & W" found; thence S 88°36'00" E 77.09 feet to a rail road tie post, found; thence S 49°08'20" E 69.54 feet to a rail road tie post, found, corner to Ark Land Company and Howard A. Cook, Sr.; thence with Cook for two lines, S 4°30'00" W. 165.07 feet to an iron pin in concrete, found; thence N 73°09'30" W. 108.10 feet to the place of beginning, containing 25,554 square feet, more or less, as surveyed by Ghosh Engineers, Inc. in April, 1998, and as shown on a plat recorded with a Deed in the Office of the County Clerk of Kanawha County, West Virginia in Deed Book 2515, page 962.

Being the same tract or parcel of land conveyed to Upper Kanawha Public Service District from Buford C. Thaxton by a Deed dated December 6, 2000, and recorded in the Office of the County Clerk of Kanawha County, West Virginia in Deed Book 2515 on Page 962.

Tract 11

Beginning at a 1/2-inch by 30-inch iron pipe, set in the easterly right-of-way line of West Virginia Route 83 and a corner to Howard A. Cook, Sr.; thence with said WV Route 83 for three lines, with a curve to the right having a chord bearing of N. 14°17'20" W, a radius of 1402.72, and an arc length of 86.86 to a point; thence S 77°29'10" W 10.00 feet to a point, thence with a curve to the right having a chord bearing of N 10°27'40" W, a radius of 1412.72, and an arc length of 101.21 feet to a 1/2-inch by 30-inch iron pipe, set a corner to Ark Land Company, thence with Ark Land Company for three lines S 88°36'00" E 36.33 feet to a stone marked "H & W" found; thence S 88°36'00" E 77.09 feet to a rail road tie post, found; thence S 49°08'20" E 69.54 feet to a rail road tie post, found, corner to Ark Land Company and Howard A. Cook, Sr.; thence with Cook for two lines, S 4°30'00" W. 165.07 feet to an iron pin in concrete, found; thence N 73°09'30" W. 108.10 feet to the place of beginning, containing 25,554 square feet, more or less, as surveyed by Ghosh Engineers, Inc. in April, 1998, and as shown on a plat recorded with a Deed in the Office of the County Clerk of Kanawha County, West Virginia in Deed Book 2515, page 965.

Being the same tract or parcel of land conveyed to Upper Kanawha Public Service District from Baylor Earl Marshall by a Deed dated December 13, 2000, and recorded in the Office of the County Clerk of Kanawha County, West Virginia in Deed Book 2515 on Page 965.

Tract 12

Beginning at a 1/2-inch by 30-inch iron pipe, set in the easterly right-of-way line of West Virginia Route 83 and a corner to Howard A. Cook, Sr.; thence with said WV Route 83 for three lines, with a curve to the right having a chord bearing of N. 14°17'20" W, a radius of 1402.72, and an arc length of 86.86 to a point; thence S 77°29'10" W 10.00 feet to a point, thence with a curve to the right having a chord bearing of N 10°27'40" W, a radius of 1412.72, and an arc length of 101.21 feet to a 1/2-inch by 30-inch iron pipe, set a corner to Ark Land Company, thence with Ark Land Company for three lines S 88°36'00" E 36.33 feet to a stone marked "H & W" found; thence S 88°36'00" E 77.09 feet to a rail road tie post, found; thence S 49°08'20" E 69.54 feet to a rail road tie post, found, corner to Ark Land Company and Howard A. Cook, Sr.; thence with Cook for two lines, S 4°30'00" W. 165.07 feet to an iron pin in concrete, found; thence N 73°09'30" W. 108.10 feet to the place of beginning, containing 25,554 square feet, more or less, as surveyed by Ghosh Engineers, Inc. in April, 1998, and as shown on a plat recorded with a Deed in the Office of the County Clerk of Kanawha County, West Virginia in Deed Book 2516, page 765.

Being the same tract or parcel of land conveyed to Upper Kanawha Public Service District from Sheila Killon by a Deed dated December 6, 2000, and recorded in the Office of the County Clerk of Kanawha County, West Virginia in Deed Book 2516 on Page 765.

Tract 13

Beginning at a 1/2-inch by 30-inch iron pipe, set in the easterly right-of-way line of West Virginia Route 83 and a corner to Howard A. Cook, Sr.; thence with said WV Route 83 for three lines, with a curve to the right having a chord bearing of N. 14°17'20" W, a radius of 1402.72, and an arc length of 86.86 to a point; thence S 77°29'10" W 10.00 feet to a point, thence with a curve to the right having a chord bearing of N 10°27'40" W, a radius of 1412.72, and an arc length of 101.21 feet to a 1/2-inch by 30-inch iron pipe, set a corner to Ark Land Company, thence with Ark Land Company for three lines S 88°36'00" E 36.33 feet to a stone marked "H & W" found; thence S 88°36'00" E 77.09 feet to a rail road tie post, found; thence S 49°08'20" E 69.54 feet to a rail road tie post, found, corner to Ark Land Company and Howard A. Cook, Sr.; thence with Cook for two lines, S 4°30'00" W. 165.07 feet to an iron pin in concrete, found; thence N 73°09'30" W. 108.10 feet to the place of beginning, containing 25,554 square feet, more or less, as surveyed by Ghosh Engineers, Inc. in April, 1998, and as shown on a plat recorded with a Deed in the Office of the County Clerk of Kanawha County, West Virginia in Deed Book 2516, page 768.

Being the same tract or parcel of land conveyed to Upper Kanawha Public Service District from Lydia Hicks by a Deed dated December 6, 2000, and recorded in the Office of the County Clerk of Kanawha County, West Virginia in Deed Book 2516 on Page 768.

Tract 14

The following parcels of real estate together with any improvements thereon and any appurtenances thereunto belonging located and situate in Hansford, Cabin Creek District, Kanawha County, West Virginia and more particularly bound and described as follows:

Parcel I
Beginning at a point where Lots 9 and 9a, Block 19 intersects with Center Street, as shown upon that certain map dated November 19, 1970, of the resubdivision of the Town of Hansford, Block Nos. 18-19-21-22-23-24- drawn by Field Engineering Company, thence S 68°17' W 27.07 feet to a point, thence S 15°20' W 100.62 feet to an alley, thence N 68°17' E 15.65 feet, thence S 21°43' E 100 feet to the place of beginning and being known as all of Lot 9a, Block 19, as shown on the aforesaid map, reference to which is hereby made for a more particular description of the land hereby conveyed and being part of the land conveyed to the party of the first part by deed dated August 18, 1970, from Josephine Sutherland et al. and recorded in the Office of the County Clerk of Kanawha County, West Virginia in Deed Book 1606, page 553.

Parcel II
An easement to run a utility lines across Lot 1-a, Block 19, as shown upon that certain map dated November 19, 1970, of the resubdivision of the Town of Hansford drawn by Field Engineering Co., and recorded in the office of the County Clerk of Kanawha County, West Virginia.

Parcel III
An easement to run utility lines across the western ten (10) feet, from Kanawha Street to the Kanawha River, of Lot 1, Block 18, as shown upon that certain map dated November 19, 1970, of the resubdivision of the Town of Hansford drawn by Field Engineering Co., and recorded in the office of the County Clerk of Kanawha County, West Virginia.

Parcel IV
The party of the first part hereby conveys to the party of the second part all right, title and interest in and to that certain sewage system which it owns in the Town of Hansford, Cabin Creek District, Kanawha County, West Virginia, including all rights-of-way, lines, man-holes, easements and equipment.

And being the same property conveyed unto The Hansford Sanitation System, Inc. a West Virginia Corporation, by that certain Deed dated the 30th day of June, 1971, recorded in Deed Book 1624, Page 307 in the Office of the Clerk of the County Commission of Kanawha County, West Virginia. By Default Judgment Awarding Indefeasible Right, Title and Interest in Civil Action No. 01-MISC-442, Upper Kanawha Valley Public Service District vs. Hansford Sanitation System, Inc., filed June 6, 2007 in the Circuit Court of Kanawha County, West Virginia and recorded on July 13, 2007 in the Office of the County Clerk of Kanawha County, West Virginia in Deed Book 2694 on Page 844.

This instrument was presented to the Clerk of the County Commission of Kanawha County, West Virginia, on APR 0 2 2012 and the same is admitted to record.

Teste: Tera L. McCormick Clerk

Kanawha County Commission

ASSIGNMENT OF JUDGMENTS OF
UPPER KANAWHA VALLEY PUBLIC SERVICE DISTRICT

THIS ASSIGNMENT OF JUDGMENTS, made this 16th day of March, 2012, by and between UPPER KANAWHA VALLEY PUBLIC SERVICE DISTRICT, a public corporation and political subdivision of the State of West Virginia, party of the first part, hereinafter sometimes referred to as the "Assignor" or "Upper Kanawha Valley", and the CHELYAN PUBLIC SERVICE DISTRICT, a public corporation and political subdivision of the State of West Virginia, party of the second part, hereinafter sometimes referred to as the "Assignee" or "Chelyan";

WHEREAS, Upper Kanawha Valley adopted a resolution on November 15, 2011, ratifying the merger of its sewerage system into Chelyan, subject to Chelyan's assumption of the Upper Kanawha Valley: (i) Sewer Revenue Bonds, Series 1999 (West Virginia Infrastructure Fund), dated October 21, 1999, issued in the original aggregate principal amount of $5,768,297, and (ii) Sewer Revenue Bonds, Series 2002 A (West Virginia Infrastructure Fund), dated March 15, 2002, issued in the original aggregate principal amount of $300,000 (collectively, the "Upper Kanawha Valley Bonds"), Chelyan's assumption of the Upper Kanawha Valley: (i) Upper Kanawha Valley Public Service District, Successor to London Public Service District, Sewerage System Design Notes, Series 1997 (West Virginia Infrastructure Fund), dated October 21, 1999, issued in the original aggregate principal amount of $119,064; and (ii) Upper Kanawha Valley Public Service District, Successor to Paint Creek Public Service District, Sewerage System Design Notes, Series 1997 (West Virginia Infrastructure Fund), dated October 21, 1999, issued in the original aggregate principal amount of $145,000 (collectively, the "Upper Kanawha Valley Notes"), and the approval of the holders of the Upper Kanawha Valley Bonds and Upper Kanawha Valley Notes;

After Recording Please Return To:
John Stump
Steptoe & Johnson PLLC
P.O. Box 1588
Charleston, WV 25326

ASSIGN 235 945
Recorded In Above Book and Page
04/02/2012 01:33:28 PM
Vera J. McCormick
County Clerk
Kanawha County, WV
Deed Tax 0.00
Recording Fee 20.00
TOTAL 20.00
15

WHEREAS, the Public Service Commission of West Virginia, in Case No. 10-1284-PSWD-PC-NC, by Recommended Decision entered January 10, 2011 and a Corrective Order entered January 14, 2011, which became a Final Order of the Public Service Commission of West Virginia on January 30, 2011, approved and ordered the merger of Upper Kanawha Valley's sewerage system into Chelyan; and

WHEREAS, the West Virginia Water Development Authority as holder of the Upper Kanawha Valley Bonds and Upper Kanawha Valley Notes, has approved the merger of Upper Kanawha Valley's sewerage system into Chelyan and the assumption of the Upper Kanawha Valley Bonds and Upper Kanawha Valley Notes by Chelyan, and Upper Kanawha Valley is hereby executing and delivering this Assignment of Judgments to evidence the transfer of all right, title and interest in and to any and all judgments obtained in the course of collecting debts due Upper Kanawha Valley for its sewerage system to Chelyan.

WITNESSETH, that for the sum of Ten and 00/100 Dollars ($10.00), cash in hand paid by the Assignee to the Assignor, and for other good and valuable considerations, the receipt and sufficiency of which are hereby acknowledged, the Assignor does hereby assign, transfer, set over and deliver to Assignee all of its right, title and interest in and to any and all judgments obtained in the course of collecting debts due Upper Kanawha Valley for its sewerage system.

[*Remainder of Page Intentionally Blank*]

IN WITNESS WHEREOF, Upper Kanawha Valley Public Service District has hereto caused its corporate name to be signed and corporate seal to be affixed hereto by its proper officer thereunto duly authorized, all as of the day and year first hereinabove written.

[SEAL]

UPPER KANAWHA VALLEY
PUBLIC SERVICE DISTRICT

By _____
Its: Chairman

STATE OF WEST VIRGINIA,
COUNTY OF KANAWHA, TO-WIT:

I, _____, a Notary Public in and for the County and State aforesaid, do certify that _____, Chairman, who signed the writing hereto annexed, bearing date the 8th day of March, 2012, for UPPER KANAWHA VALLEY PUBLIC SERVICE DISTRICT, a public corporation, has this day in my said County, before me, acknowledged the said writing to be the act and deed of said corporation.

Given under my hand and official seal this 8th day of March, 2012.

My commission expires 9-18-2013.

_____
Notary Public

This document prepared by:
John C. Stump, Esquire
STEPTOE & JOHNSON PLLC
Post Office Box 1588
Charleston, West Virginia 25326
(304) 353-8000

OFFICIAL SEAL
NOTARY PUBLIC
STATE OF WEST VIRGINIA
DEBRA L. QUINN
HC 82, BOX 469
WHITESVILLE, WV 25209
My Commission Expires Sept. 18, 2013

Tract 1

Beginning at a 1/2-inch by 30-inch iron pipe, set, in the easterly right-of-way line of West Virginia Route 83, thence with said Route 83;

N 25° 36' 00" W 89.65 feet to a 1/2-inch by 30-inch iron pipe, set, thence leaving said Route 83 and running through lands owned by Cyprus Kanawha Corp. for four lines;

N 25° 23' 20" E 7.83 feet to a 1/2-inch by 30-inch iron pipe, set, thence;

With a curve to the right having a chord bearing of S 69° 10' 20" E, a radius of 78.62 feet and an arc length of 93.12 feet to a 1/2-inch by 30-inch iron pipe, set, thence;

S 31° 50' 30" E 33.45 feet to a 1/2-inch by 30-inch iron pipe, set, thence;

S 66° 10' 00" W 70.16 feet to the place of beginning, containing 5,279 square feet, more or less, as surveyed by Ghosh Engineers, Inc., in April, 1998, and as shown on a Plat recorded with a Deed in the Office of the County Clerk of Kanawha County, West Virginia, in Deed Book 2506 on Page 132.

Being the same tract or parcel of land conveyed to Upper Kanawha Valley Public Service District from Kanawha Corporation by a deed dated March 1, 2000, and recorded in the Office of the County Clerk of Kanawha County, West Virginia in Deed Book 2506 on Page 132.

Tract 2

Being all of the certain property for a perpetual easement located on the waters of Paint Creek, east of Interstate I-77 (West Virginia Turnpike), straddling Paint Creek in Cabin Creek District, Kanawha County, West Virginia, and more particularly bounded and described as follows:

Beginning at the "POB" point of beginning at an intersection with the first 15 foot wide strip which runs northwest at a corner of the herein described perpetual easement, the I-77 control coordinates of said "POB" being North 402,219 & East 1,890,143, thence running with the first 15 foot wide strip and along six (16) courses and distances; N 48°59'40" W a distance of 22.15 feet to a point, said point being a corner of the first 15 foot wide strip, thence continuing along the first 15 foot wide strip; N 82°03'49" W a distance of 19.77 feet to a point, said point being at the end of the first 15 foot wide strip, thence passing an existing sewer manhole at a distance of 7.5 feet and continuing along the end of the first 15 foot wide strip; N 07°56'11" E a total distance of 15.00 feet to a point, said point being located at the end of the first 15 foot wide strip, thence continuing along the first 15 foot wide strip; S 82°03'49" E a distance of 24.23 feet to a point, said point being located at corner of the first 15 foot wide strip, thence continuing along the first 15 foot wide strip; S 48°59'40" E a distance of 4.60 feet to a point, said point being at the intersection of the first 15 foot wide strip and the second 15 foot wide strip, thence leaving the first 15 foot wide strip and running along the second 15 foot wide strip; N 30°39'19" W a distance of 16.47 feet to a point, said point being a corner of the second 15 foot wide strip, thence continuing along the second 15 foot wide strip and crossing Paint Creek; N 11°45'29" E a

distance of 180.30 feet to a point, said point being located at the end of the second 15 foot wide strip at the southwest right of way line of WV Secondary Route 15, thence running along the end of the second 15 foot wide strip and the southwest right of way line of WV Secondary Route 15; S 53°51'36" E a distance of 16.47 feet to a point, said point being located at the end of the second 15 foot wide strip at the southwest right of way line of WV Secondary Route 15, thence leaving the end of the second 15 foot wide strip, the southwest right of way line of WV Secondary Route 15, continuing along the second 15 foot wide strip and crossing Paint Creek; S 11°45'29" W a distance of 167.68 feet to a point, said point being a corner of the second 15 foot wide strip, thence continuing along the second 15 foot wide strip; S 30°39'19" E a distance of 32.90 feet to a point, said point being at an intersection with the second 15 foot wide strip, thence leaving the second 15 foot wide strip; N 55°46'06" E a distance of 10.09 feet to a point, thence; S 30°45'35" E a distance of 37.43 feet to a point, thence; S 57°06'14" W a distance of 11.37 feet to a point, thence; S 89°05'13" W a distance of 23.89 feet to a point, thence; N 24°11'26" W a distance of 9.33 feet to a point, thence; N 11°11'49" W a distance of 13.94 feet to the "POB" point of beginning and containing 4,763 Sq. Ft. be it the same more or less and as shown on "Plat Showing Perpetual Easement To Be Acquired BY UPPER KANAWHA VALLEY P.S.D. From WEST VIRGINIA TURNPIKE COMMISSION, Cabin Creek District, Kanawha County, WV SCALE 1"=50'" by Ghosh Engineers, Inc. dated January 2002, and recorded with a Deed of Easement in the Office of the County Clerk of Kanawha County, West Virginia, in Deed Book 2542 on Page 529.

Being the same tract or parcel of land conveyed to Upper Kanawha Valley Public Service District from The West Virginia Parkways Economic Development and Tourism Authority by a Deed of Easement dated January 24, 2002, and recorded in the Office of the County Clerk of Kanawha County, West Virginia in Deed Book 2542 on Page 529.

Tract 3

All that certain lot or parcel of real estate together with the buildings and improvements thereon, situate in Cabin Creek District, Kanawha County, West Virginia, and being known and designated as a tract or parcel of land lying North of Lewis Street in the town of London and being situate on the waters of the Kanawha River in Cabin Creek District, Kanawha County, West Virginia, and sometimes referred to as Lot 18, in the subdivision of Lot No. 1 bottom land of the Alexander Estate and more particularly described as follows:

Beginning at a 1/2-inch by 30-inch iron pipe, set, corner to lot number 17 and 18 of the Saunders Addition and on the northern right-of-way line of Lewis Street, from which a 3/4-inch iron pin, found, a corner to lot number 7 of said addition and on the western right-of-way line of the Consolidated Rail Corp. and on the northern right-of-way line of Lewis Street, bears N 60°45'00" W at 574.22 feet, thence with Lewis Street;

S 60°45'00" W 45.02 feet to a 1/2-inch by 30-inch iron pipe, set, in the northern right-of-way line of Lewis Street, from which a 1/2-inch by 30-inch iron pipe, set, a corner to lot number 18 and 19 of said addition and on the northern right-of-way line of Lewis Street, bears S 60°45'00" W at 5.00 feet and a 1/2-inch rebar, found, a corner to lot number 19 and 20 of said addition and

in the northern right-of-way line of Lewis Street, bears S 60°45'00" E at 50.02 feet, thence through lot number 18 and parallel to the original lot line;

N 29°15'00" W 100.00 feet to a 1/2-inch by 30-inch iron pipe, set, in the original dividing line between the Saunders Addition and the Alexander Estate now known as Sovran Bank National Assoc., from which a 1/2-inch by 30-inch iron pipe set, in the original dividing line between lots number 18 and 19 of said addition, bears S 60°45'00" W at 5.00 feet, thence said original dividing line;

N 60°45'00" E 45.02 feet to a 1/2-inch by 30-inch iron pipe, set, in said original dividing line and corner to lot number 17 and 18 of said addition, thence with said dividing line;

S 29°15'00" E 100.00 feet to the place of beginning, containing 4,502 square feet, more or less, as surveyed by Ghosh Engineers, Inc., in April, 1998, and as shown on a Plat recorded with a Deed in the Office of the County Clerk of Kanawha County, West Virginia in Deed Book 2496 on Page 133.

Being the same tract or parcel of land conveyed to Upper Kanawha Valley Public Service District from Mattie Day by a Deed dated December 10, 1999, and recorded in the Office of the County Clerk of Kanawha County, West Virginia in Deed Book 2496 on Page 133.

Tract 4

Beginning at a 1/2" x 30" iron pin, set in the original division line between Saunders Addition and the Alexander Estate now known as Sovran Bank National Association, from which a 1/2" x 30" iron pin, set at the corner of Lots 17 and 18 in the same division line bears N. 60°45' E. at 5 feet, from which a 1/2" x 30" iron pin set, in the northern right-of-way of Lewis Street and corner to said Lots 17 and 18 of said addition, bears S 29°15'00" E at 100.00 feet, from which a 3/4" iron pin, found, in the northern right-of-way line of Lewis Street, the western right-of-way line of Consolidated Rail Corporation, and a corner to Lot 7 of said addition bears N. 60°45'00" E. 574.22 feet, thence with the original division line S 60°45'00" W. 50.02 feet, thence leaving the original division line N. 29°15'00" W, 100 feet to a 1/2" x 30" iron pin, set, thence N. 60°45'00" E. 50.02 feet to a 1/2" x 30" iron pin, set, thence S 29°15'00" E. 100.00 feet to the place of beginning, containing 5,002 square feet, more or less.

Being the same tract or parcel of land conveyed to Upper Kanawha Valley Public Service District from Bank of America, National Association, a national banking association, successor in interest to Sovran Bank National Association, and Thomas N. Hunnicutt, III, successor Co-Trustees under agreement with Archer Milton Huntington, and Anna Hyatt Huntington dated March 14, 1931, for the benefit of the Mariners' Museum by a Deed dated August 23, 2001, and recorded in the Office of the County Clerk of Kanawha County, West Virginia in Deed Book 2536 on Page 942.

Tract 5

Beginning at a 1/2-inch by 30-inch iron pipe, set, in the division line between James Falbo, et. al. and Shamblin Stone, Inc., from which a 1-inch iron pipe, found, a corner to Falbo and Shamblin Stone, Inc., bears N 54°57'00" E at 282.26 feet, thence with said division line;

S 54°57'00" W 35.00 feet to a 1/2-inch by 30-inch iron pipe, set, in said division line, thence through Shamblin Stone, Inc. for three lines;

N 35°03'00" W 35.00 feet to a 1/2-inch by 30-inch iron pipe, set, thence;

N 54°57'00" E 35.00 feet to a 1/2-inch by 30-inch iron pipe, set, thence;

S 35°03'00" E at a 20.00 feet passing a point in a 15 foot wide right-of-way conveyed herewith in all 35.00 feet to the place of beginning, containing 1,225 square feet, more or less.

In addition to the parcel of land described above, a 15 foot wide right-of-way more particularly described as follows is conveyed:

Beginning at a 1/2-inch by 30-inch iron pipe, set, the same beginning point as described above, thence with a portion of the line as conveyed above N 35°03'00" W 15.00 feet to a point, thence through the Shamblin Stone, Inc. lot:

N 54°57'00" E 282.67 feet to a point in the westerly line of a 20 foot right-of-way, thence with said 20 foot right-of-way;

S 42°21'00" E 15.17 feet to a 5/8-inch rebar, found, in said 20 foot right-of-way and a corner to James Falbo, et.al. and Shamblin Stone, Inc., thence with said Falbo and Shamblin Stone, Inc.;

S 54°57'00" W at 2.34 feet to a passing a 1-inch iron pipe, found, in all 284.60 feet to the place of beginning, as surveyed by Ghosh Engineers, Inc., in April, 1998, and as shown on a Plat recorded with a Deed in the Office of the County Clerk of Kanawha County, West Virginia in Deed Book 2506 on Page 135.

Being the same tract or parcel of land conveyed to Upper Kanawha Valley Public Service District from Shamblin Stone, Inc. by a Deed dated July 20, 2000, and recorded in the Office of the County Clerk of Kanawha County, West Virginia in Deed Book 2506 on Page 135.

Tract 6

Property situate east of I-77 on the north line of a controlled access right of way, northwest of the Department of Highways maintenance garage, said property being located on the south side of relocated Buzzard Branch in Cabin Creek District, Kanawha County, WV, further bounded and described as follows:

Beginning at a point, being a common corner with the herein described property located on the controlled access right of way line, said corner being located at I-77 Station 1320+22 360.0 feet right of centerline and the western most corner of the herein described property; thence leaving the controlled access right of way and running through the property of Eastern Associated Coal N. 25°12'23" E. a distance of 10.00 feet to a point, corner not set, said corner being located in the property of Eastern Associated Coal; thence continuing through the property of Eastern Associated Coal S. 64°47'37" E. a distance of 20.00 feet to a point, corner not set, said corner being located in the property of Eastern Associated Coal; thence continuing through the property of Eastern Associated Coal S. 25°12'23" W. a distance of 10.00 feet to a point being in a common line of the controlled access right of way line and Eastern Associated Coal, said corner being located at I-77 Station 1320+23.44 379.95 feet right of centerline and the southern most corner of the herein described property; thence running along the common line of Eastern Associated Coal with the controlled access right of way N. 64°47'37" W. a distance of 20.00 feet to the place of beginning, and containing 200 square feet, more or less, and as further shown on a map titled "PLAT SHOWING PROPERTY TO BE ACQUIRED BY UPPER KANAWHA VALLEY PUBLIC SERVICE DISTRICT FROM EASTERN ASSOCIATED COAL FOR THE PURPOSE OF A PUMP STATION TO SERVE THE DEPARTMENT OF TRANSPORTATION MAINTENANCE GARAGE, SITUATE IN CABIN CREEK DISTRICT, KANAWHA COUNTY, WEST VIRGINIA," Scale: 1" = 10', Date: December, 2001, prepared by Ghosh Engineers, Incorporated, Charleston, West Virginia, and as shown on a Plat recorded with a Deed in the Office of the County Clerk of Kanawha County, West Virginia in Deed Book 2542 on Page 989.

Being the same tract or parcel of land conveyed to Upper Kanawha Valley Public Service District from Eastern Associated Coal Corp. by a Deed dated January 24, 2002, and recorded in the Office of the County Clerk of Kanawha County, West Virginia in Deed Book 2542 on Page 989.

Tract 7

Being the surface of all of that certain lot or parcel of real estate, together with the improvements thereon, situate at Livingston in Kanawha County, West Virginia, known and designated as Lot Nine (9) in that certain plan of lots entitled "Subdivision of surface tracts, Section No. One (1), Livingston, Kanawha County, West Virginia, a map of which is recorded in the Office of the Clerk of the County Court of Kanawha County, West Virginia," in Map Book 14, at page 133, together with all rights and easements appurtenant thereto, including the right to use in common with the owners of the other lots, the streets, alleys and ways on said map set forth.

Being the same tract or parcel of land conveyed to Upper Kanawha Valley Public Service District from Terry A. Kelly and Phyllis A. Kelly by a Deed dated December 19, 2000, and recorded in the Office of the County Clerk of Kanawha County, West Virginia in Deed Book 2517 on Page 24.

Tract 8

Beginning at a 1/2-inch by 30-inch iron pipe, set, the northern right-of-way line of an unopened 50 foot wide right-of-way and a corner of lot numbers 10 and 11 of block 32 of the town of Hansford, from which a 1/2-inch iron pipe, found, in the southerly right-of-way of a 10 foot alley and a corner to lot numbers 9 and 10 of block 32 of said town, bears N 58°20'10" W at 110.79 feet, thence through the lands owned by Wayne E. Williams for four lines;

N 79°10'20" E 59.00 feet to a 1/2-inch by 30-inch pipe, set, from which a 1-inch iron pipe, found, in the said 50 foot right-of-way and a corner to lot number 11 of block 32 of said town, bears N 44°51'00" W at a 22.59 feet, thence;

S 10°49'40" E 70.00 feet to a 1/2-inch by 30-inch iron pipe, set, thence;

S 79°10'20" W 59.00 feet to a 1/2-inch by 30-inch iron pipe, set, thence;

N 10°49'40" W at a 17.82 feet passing a point in a 15 foot wide right-of-way conveyed herewith and passing another point in said 15 foot wide right-of-way at 32.82 feet, in all 70.00 feet to the place of beginning, containing 4,130 square feet, more or less.

In addition to the referenced parcel of land there is also conveyed herewith a 15 foot wide right-of-way more particularly described as follows:

Beginning at a point in said parcel described herein, from which a 1/2-inch by 30-inch iron pipe, set, as a corner of said parcel, bears S 10°49'40" E at 17.82 feet, thence running through the lands of Wayne E. Williams for three lines;

S 78°51'40" W 43.60 feet to a point, thence;

S 76°20'10" W 57.79 feet to a point, thence;

S 48°47'40" W 33.76 feet more or less to a point in the northerly right-of-way line of Fourteenth Street, thence with said Fourteenth Street;

N 50°04'20" W 15.18 feet more or less to a point, thence leaving said Fourteenth Street and running through the lands of Wayne E. Williams for three lines;

N 48°47'40" E 39.78 feet more or less to a point, thence;

N 76°20'10" E 61.80 feet to a point, thence;

N 78°51'40" E 43.93 feet to a point in the line of the parcel described herein, from which a 1/2-inch by 30-inch iron pipe, set, a corner of the parcel described herein, bears N 10°49'40" W at 37.18 feet, thence with a portion of a line of the parcel described herein;

S 10°49'40" E 15.00 feet to the place of beginning, and as shown on a Plat recorded with a Deed in the Office of the County Clerk of Kanawha County, West Virginia in Deed Book 2496 on Page 129.

Being the same tract or parcel of land conveyed to Upper Kanawha Valley Public Service District from Wayne E. and Elizabeth B. Williams by a Deed dated January 25, 2000, and recorded in the Office of the County Clerk of Kanawha County, West Virginia in Deed Book 2496 on Page 129.

Tract 9

Beginning at a 1/2-inch by 30-inch iron pipe, set in the easterly right-of-way line of West Virginia Route 83 and a corner to Howard A Cook, Sr.; thence with said WV Route 83 for three lines, with a curve to the right having a chord bearing of N 14°17'20" W, a radius of 1402.72, and an arc length of 86.86 to a point; thence S 77°29'10" W 10.00 feet to a point, thence with a curve to the right having a chord bearing of N 10°27'40" W, a radius of 1412.72, and an arc length of 101.21 feet to a 1/2-inch by 30-inch iron pipe, set a corner to Ark Land Company, thence with Ark Land Company for three lines S 88°36'00" E 36.33 feet to a stone marked "H & W" found; thence S 88°36'00" E 77.09 feet to a rail road tie post, found; thence S 49°08'20" E 69.54 feet to a rail road tie post, found, corner to Ark Land Company and Howard A. Cook, Sr.; thence with Cook for two lines, S 4°30'00" W. 165.07 feet to an iron pin in concrete, found; thence N 73°09'30" W 108.10 feet to the place of beginning, containing 25,554 square feet, more or less, as surveyed by Ghosh Engineers, Inc. in April, 1998, and as shown on a plat recorded with a Deed in the Office of the County Clerk of Kanawha County, West Virginia in Deed Book 2516, page 762.

Being the same tract or parcel of land conveyed to Upper Kanawha Public Service District from Helena Thaxton Evans by a Deed dated December 6, 2000, and recorded in the Office of the County Clerk of Kanawha County, West Virginia in Deed Book 2516 on Page 762.

Tract 10

Beginning at a 1/2-inch by 30-inch iron pipe, set in the easterly right-of-way line of West Virginia Route 83 and a corner to Howard A. Cook, Sr.; thence with said WV Route 83 for three lines, with a curve to the right having a chord bearing of N. 14°17'20" W, a radius of 1402.72, and an arc length of 86.86 to a point; thence S 77°29'10" W 10.00 feet to a point, thence with a curve to the right having a chord bearing of N 10°27'40" W, a radius of 1412.72, and an arc length of 101.21 feet to a 1/2-inch by 30-inch iron pipe, set a corner to Ark Land Company, thence with Ark Land Company for three lines S 88°36'00" E 36.33 feet to a stone marked "H & W" found; thence S 88°36'00" E 77.09 feet to a rail road tie post, found; thence S 49°08'20" E 69.54 feet to a rail road tie post, found, corner to Ark Land Company and Howard A. Cook, Sr.; thence with Cook for two lines, S 4°30'00" W. 165.07 feet to an iron pin in concrete, found; thence N 73°09'30" W. 108.10 feet to the place of beginning, containing 25,554 square feet, more or less, as surveyed by Ghosh Engineers, Inc. in April, 1998, and as shown on a plat recorded with a Deed in the Office of the County Clerk of Kanawha County, West Virginia in Deed Book 2515, page 962.

Being the same tract or parcel of land conveyed to Upper Kanawha Public Service District from Buford C. Thaxton by a Deed dated December 6, 2000, and recorded in the Office of the County Clerk of Kanawha County, West Virginia in Deed Book 2515 on Page 962.

Tract 11

Beginning at a 1/2-inch by 30-inch iron pipe, set in the easterly right-of-way line of West Virginia Route 83 and a corner to Howard A. Cook, Sr.; thence with said WV Route 83 for three lines, with a curve to the right having a chord bearing of N. 14°17'20" W, a radius of 1402.72, and an arc length of 86.86 to a point; thence S 77°29'10" W 10.00 feet to a point, thence with a curve to the right having a chord bearing of N 10°27'40" W, a radius of 1412.72, and an arc length of 101.21 feet to a 1/2-inch by 30-inch iron pipe, set a corner to Ark Land Company, thence with Ark Land Company for three lines S 88°36'00" E 36.33 feet to a stone marked "H & W" found; thence S 88°36'00" E 77.09 feet to a rail road tie post, found; thence S 49°08'20" E 69.54 feet to a rail road tie post, found, corner to Ark Land Company and Howard A. Cook, Sr.; thence with Cook for two lines, S 4°30'00" W. 165.07 feet to an iron pin in concrete, found; thence N 73°09'30" W. 108.10 feet to the place of beginning, containing 25,554 square feet, more or less, as surveyed by Ghosh Engineers, Inc. in April, 1998, and as shown on a plat recorded with a Deed in the Office of the County Clerk of Kanawha County, West Virginia in Deed Book 2515, page 965.

Being the same tract or parcel of land conveyed to Upper Kanawha Public Service District from Baylor Earl Marshall by a Deed dated December 13, 2000, and recorded in the Office of the County Clerk of Kanawha County, West Virginia in Deed Book 2515 on Page 965.

Tract 12

Beginning at a 1/2-inch by 30-inch iron pipe, set in the easterly right-of-way line of West Virginia Route 83 and a corner to Howard A. Cook, Sr.; thence with said WV Route 83 for three lines, with a curve to the right having a chord bearing of N. 14°17'20" W, a radius of 1402.72, and an arc length of 86.86 to a point; thence S 77°29'10" W 10.00 feet to a point, thence with a curve to the right having a chord bearing of N 10°27'40" W, a radius of 1412.72, and an arc length of 101.21 feet to a 1/2-inch by 30-inch iron pipe, set a corner to Ark Land Company, thence with Ark Land Company for three lines S 88°36'00" E 36.33 feet to a stone marked "H & W" found; thence S 88°36'00" E 77.09 feet to a rail road tie post, found; thence S 49°08'20" E 69.54 feet to a rail road tie post, found, corner to Ark Land Company and Howard A. Cook, Sr.; thence with Cook for two lines, S 4°30'00" W. 165.07 feet to an iron pin in concrete, found; thence N 73°09'30" W. 108.10 feet to the place of beginning, containing 25,554 square feet, more or less, as surveyed by Ghosh Engineers, Inc. in April, 1998, and as shown on a plat recorded with a Deed in the Office of the County Clerk of Kanawha County, West Virginia in Deed Book 2516, page 765.

Being the same tract or parcel of land conveyed to Upper Kanawha Public Service District from Sheila Killon by a Deed dated December 6, 2000, and recorded in the Office of the County Clerk of Kanawha County, West Virginia in Deed Book 2516 on Page 765.

Tract 13

Beginning at a 1/2-inch by 30-inch iron pipe, set in the easterly right-of-way line of West Virginia Route 83 and a corner to Howard A. Cook, Sr.; thence with said WV Route 83 for three lines, with a curve to the right having a chord bearing of N. 14°17'20" W, a radius of 1402.72, and an arc length of 86.86 to a point; thence S 77°29'10" W 10.00 feet to a point, thence with a curve to the right having a chord bearing of N 10°27'40" W, a radius of 1412.72, and an arc length of 101.21 feet to a 1/2-inch by 30-inch iron pipe, set a corner to Ark Land Company, thence with Ark Land Company for three lines S 88°36'00" E 36.33 feet to a stone marked "H & W" found; thence S 88°36'00" E 77.09 feet to a rail road tie post, found; thence S 49°08'20" E 69.54 feet to a rail road tie post, found, corner to Ark Land Company and Howard A. Cook, Sr.; thence with Cook for two lines, S 4°30'00" W. 165.07 feet to an iron pin in concrete, found; thence N 73°09'30" W. 108.10 feet to the place of beginning, containing 25,554 square feet, more or less, as surveyed by Ghosh Engineers, Inc. in April, 1998, and as shown on a plat recorded with a Deed in the Office of the County Clerk of Kanawha County, West Virginia in Deed Book 2516, page 768.

Being the same tract or parcel of land conveyed to Upper Kanawha Public Service District from Lydia Hicks by a Deed dated December 6, 2000, and recorded in the Office of the County Clerk of Kanawha County, West Virginia in Deed Book 2516 on Page 768.

Tract 14

The following parcels of real estate together with any improvements thereon and any appurtenances thereunto belonging located and situate in Hansford, Cabin Creek District, Kanawha County, West Virginia and more particularly bound and described as follows:

Parcel I
Beginning at a point where Lots 9 and 9a, Block 19 intersects with Center Street, as shown upon that certain map dated November 19, 1970, of the resubdivision of the Town of Hansford, Block Nos. 18-19-21-22-23-24- drawn by Field Engineering Company, thence S 68°17' W 27.07 feet to a point, thence S 15°20' W 100.62 feet to an alley, thence N 68°17' E 15.65 feet, thence S 21°43' E 100 feet to the place of beginning and being known as all of Lot 9a, Block 19, as shown on the aforesaid map, reference to which is hereby made for a more particular description of the land hereby conveyed and being part of the land conveyed to the party of the first part by deed dated August 18, 1970, from Josephine Sutherland et al. and recorded in the Office of the County Clerk of Kanawha County, West Virginia in Deed Book 1606, page 553.

Parcel II
An easement to run a utility lines across Lot 1-a, Block 19, as shown upon that certain map dated November 19, 1970, of the resubdivision of the Town of Hansford drawn by Field Engineering Co., and recorded in the office of the County Clerk of Kanawha County, West Virginia.

Parcel III
An easement to run utility lines across the western ten (10) feet, from Kanawha Street to the Kanawha River, of Lot 1, Block 18, as shown upon that certain map dated November 19, 1970, of the resubdivision of the Town of Hansford drawn by Field Engineering Co., and recorded in the office of the County Clerk of Kanawha County, West Virginia.

Parcel IV
The party of the first part hereby conveys to the party of the second part all right, title and interest in and to that certain sewage system which it owns in the Town of Hansford, Cabin Creek District, Kanawha County, West Virginia, including all rights-of-way, lines, man-holes, easements and equipment.

And being the same property conveyed unto The Hansford Sanitation System, Inc. a West Virginia Corporation, by that certain Deed dated the 30th day of June, 1971, recorded in Deed Book 1624, Page 307 in the Office of the Clerk of the County Commission of Kanawha County, West Virginia. By Default Judgment Awarding Indefeasible Right, Title and Interest in Civil Action No. 01-MISC-442, Upper Kanawha Valley Public Service District vs. Hansford Sanitation System, Inc., filed June 6, 2007 in the Circuit Court of Kanawha County, West Virginia and recorded on July 13, 2007 in the Office of the County Clerk of Kanawha County, West Virginia in Deed Book 2694 on Page 844.

This instrument was presented to the Clerk of the County Commission of Kanawha County, West Virginia, on and the same is admitted to record. APR 0 2 2012

Teste: Dave fr McCormick Clerk

Kanawha County Commission

WV MUNICIPAL BOND COMMISSION
1207 Quarrier Street
Suite 401
Charleston, WV 25301
(304) 558-3971

NEW ISSUE REPORT FORM

Date of Report: 16-Mar-12

ISSUE: Kanawha Public Service District Sewer Revenue Bonds, Series 1999 (West Virginia Infrastructure Fund) (formerly Upper Kanawha Valley Public Service District Sewer Revenue Bonds, Series 1999 (West Virginia Infrastructure Fund))

ADDRESS: PO Box 8, Cabin Creek, WV 25035 COUNTY: Kanawha

PURPOSE OF ISSUE:
New Money: _____
Refunding: _____

REFUNDS ISSUE(S) DATED: NA

ISSUE DATE: _____

CLOSING DATE: _____

ISSUE AMOUNT: _____

RATE: % _____

1ST DEBT SERVICE DUE: N/A

1ST PRINCIPAL DUE: N/A

1ST DEBT SERVICE AMOUNT N/A

PAYING AGENT: Issuer

BOND COUNSEL:
Firm: Steptoe & Johnson PLLC
Contact John Stump, Esquire
Phone: (304) 353-8196

UNDERWRITERS COUNSEL
Firm: _____
Contact: _____
Phone: _____

CLOSING BANK:
Bank: N/A
Contact: _____
Phone: _____

ESCROW TRUSTEE:
Firm: _____
Contact: _____
Phone: _____

KNOWLEDGEABLE ISSUER CONTACT
Contact: David Howell
Position: Chairman
Phone: (304) 595-2203

OTHER:
Agency: _____
Contact: _____
Position: _____
Phone: _____

DEPOSITS TO MBC AT CLOSE
By: _____ Wire
_____ Check

_____ Accrued Interest: $ _____
_____ Capitalized Interest: $ _____
_____ Reserve Account: $ _____
_____ Other: $ _____

REFUNDS & TRANSFERS BY MBC AT CLOSE
By: _____ Wire
_____ Check
_____ IGT

_____ To Escrow Trustee $ _____
_____ To Issuer $ _____
_____ To Cons. Invest. Fund $ _____
_____ To Other: _____ $ _____

NOTES: _____

FOR MUNICIPAL BOND COMMISSION USE ONLY:
DOCUMENTS REQUIRED: _____
TRANSFERS REQUIRED: _____

WV MUNICIPAL BOND COMMISSION
1207 Quarrier Street
Suite 401
Charleston, WV 25301
(304) 558-3971

NEW ISSUE REPORT FORM

Date of Report: 16-Mar-12

ISSUE: Kanawha Public Service District Sewer Revenue Bonds, Series 2002 A (West Virginia Infrastructure (Fund) (formerly Upper Kanawha Valley Public Service District Sewer Revenue Bonds, Series 2002 A (West Virginia Infrastructure Fund))

ADDRESS: PO Box 8, Cabin Creek, WV 25035 COUNTY: Kanawha

PURPOSE OF ISSUE:
New Money: _____
Refunding: _____

REFUNDS ISSUE(S) DATED: NA

ISSUE DATE: _____

CLOSING DATE: _____

ISSUE AMOUNT: _____

RATE: % _____

1ST DEBT SERVICE DUE: N/A

1ST PRINCIPAL DUE: N/A

1ST DEBT SERVICE AMOUNT N/A

PAYING AGENT: Issuer

BOND COUNSEL:
Firm: Steptoe & Johnson PLLC
Contact John Stump, Esquire
Phone: (304) 353-8196

UNDERWRITERS COUNSEL
Firm: _____
Contact: _____
Phone: _____

CLOSING BANK:
Bank: N/A
Contact: _____
Phone: _____

ESCROW TRUSTEE:
Firm: _____
Contact: _____
Phone: _____

KNOWLEDGEABLE ISSUER CONTACT
Contact: David Howell
Position: Chairman
Phone: (304) 595-2203

OTHER:
Agency: _____
Contact: _____
Position: _____
Phone: _____

DEPOSITS TO MBC AT CLOSE
By: _____ Wire
_____ Check

_____ Accrued Interest: $ _____
_____ Capitalized Interest: $ _____
_____ Reserve Account: $ _____
_____ Other: $ _____

REFUNDS & TRANSFERS BY MBC AT CLOSE
By: _____ Wire
_____ Check
_____ IGT

_____ To Escrow Trustee $ _____
_____ To Issuer $ _____
_____ To Cons. Invest. Fund $ _____
_____ To Other: _____ $ _____

NOTES: _____

FOR MUNICIPAL BOND COMMISSION USE ONLY:
DOCUMENTS REQUIRED: _____
TRANSFERS REQUIRED: _____

WV MUNICIPAL BOND COMMISSION
1207 Quarrier Street
Suite 401
Charleston, WV 25301
(304) 558-3971

NEW ISSUE REPORT FORM

Date of Report: 16-Mar-12

ISSUE: Kanawha Public Service District Sewer Revenue Bonds, Series 1994 A (formerly Chelyan Public Service District Sewer Revenue Bonds, Series 1994 A)

ADDRESS: PO Box 8, Cabin Creek, WV 25035 COUNTY: Kanawha

PURPOSE OF ISSUE:
New Money: _____
Refunding: _____

REFUNDS ISSUE(S) DATED: NA

ISSUE DATE: _____

CLOSING DATE: _____

ISSUE AMOUNT: _____

RATE: % _____

1ST DEBT SERVICE DUE: N/A

1ST PRINCIPAL DUE: N/A

1ST DEBT SERVICE AMOUNT N/A

PAYING AGENT: Issuer

BOND COUNSEL:
Firm: Steptoe & Johnson PLLC
Contact John Stump, Esquire
Phone: (304) 353-8196

UNDERWRITERS COUNSEL
Firm: _____
Contact: _____
Phone: _____

CLOSING BANK:
Bank: N/A
Contact: _____
Phone: _____

ESCROW TRUSTEE:
Firm: _____
Contact: _____
Phone: _____

KNOWLEDGEABLE ISSUER CONTACT
Contact: David Howell
Position: Chairman
Phone: (304) 595-2203

OTHER:
Agency: _____
Contact: _____
Position: _____
Phone: _____

DEPOSITS TO MBC AT CLOSE
By: _____ Wire
_____ Check

_____ Accrued Interest: $ _____
_____ Capitalized Interest: $ _____
_____ Reserve Account: $ _____
_____ Other: $ _____

REFUNDS & TRANSFERS BY MBC AT CLOSE
By: _____ Wire
_____ Check
_____ IGT

_____ To Escrow Trustee $ _____
_____ To Issuer $ _____
_____ To Cons. Invest. Fund $ _____
_____ To Other: _____ $ _____

NOTES: _____

FOR MUNICIPAL BOND COMMISSION USE ONLY:
DOCUMENTS REQUIRED: _____
TRANSFERS REQUIRED: _____

WV MUNICIPAL BOND COMMISSION
1207 Quarrier Street
Suite 401
Charleston, WV 25301
(304) 558-3971

NEW ISSUE REPORT FORM

Date of Report: 16-Mar-12

ISSUE: Kanawha Public Service District Sewer Revenue Bonds, Series 1994 B (formerly Chelyan Public Service District Sewer Revenue Bonds, Series 1994 B)

ADDRESS: PO Box 8, Cabin Creek, WV 25035 COUNTY: Kanawha

PURPOSE OF ISSUE:
New Money: _____
Refunding: _____

REFUNDS ISSUE(S) DATED: NA

ISSUE DATE: _____

CLOSING DATE: _____

ISSUE AMOUNT: _____

RATE: % _____

1ST DEBT SERVICE DUE: N/A

1ST PRINCIPAL DUE: N/A

1ST DEBT SERVICE AMOUNT N/A

PAYING AGENT: Issuer

BOND COUNSEL:
Firm: Steptoe & Johnson PLLC
Contact John Stump, Esquire
Phone: (304) 353-8196

UNDERWRITERS COUNSEL
Firm: _____
Contact: _____
Phone: _____

CLOSING BANK:
Bank: N/A
Contact: _____
Phone: _____

ESCROW TRUSTEE:
Firm: _____
Contact: _____
Phone: _____

KNOWLEDGEABLE ISSUER CONTACT
Contact: David Howell
Position: Chairman
Phone: (304) 595-2203

OTHER:
Agency: _____
Contact: _____
Position: _____
Phone: _____

DEPOSITS TO MBC AT CLOSE
By: _____ Wire
_____ Check

_____ Accrued Interest: $ _____
_____ Capitalized Interest: $ _____
_____ Reserve Account: $ _____
_____ Other: $ _____

REFUNDS & TRANSFERS BY MBC AT CLOSE
By: _____ Wire
_____ Check
_____ IGT

_____ To Escrow Trustee $ _____
_____ To Issuer $ _____
_____ To Cons. Invest. Fund $ _____
_____ To Other: _____ $ _____

NOTES: _____

FOR MUNICIPAL BOND COMMISSION USE ONLY:
DOCUMENTS REQUIRED: _____
TRANSFERS REQUIRED: _____

WV MUNICIPAL BOND COMMISSION
1207 Quarrier Street
Suite 401
Charleston, WV 25301
(304) 558-3971

NEW ISSUE REPORT FORM

Date of Report: 16-Mar-12

ISSUE: Kanawha Public Service District Sewer Revenue Bonds, Series 1995 A (formerly Chelyan Public Service District Sewer Revenue Bonds, Series 1995 A)

ADDRESS: PO Box 8, Cabin Creek, WV 25035 COUNTY: Kanawha

PURPOSE OF ISSUE:
New Money: _____
Refunding: _____

REFUNDS ISSUE(S) DATED: NA

ISSUE DATE: _____

CLOSING DATE: _____

ISSUE AMOUNT: _____

RATE: % _____

1ST DEBT SERVICE DUE: N/A

1ST PRINCIPAL DUE: N/A

1ST DEBT SERVICE AMOUNT N/A

PAYING AGENT: Issuer

BOND COUNSEL:
Firm: Steptoe & Johnson PLLC
Contact John Stump, Esquire
Phone: (304) 353-8196

UNDERWRITERS COUNSEL
Firm: _____
Contact: _____
Phone: _____

CLOSING BANK:
Bank: N/A
Contact: _____
Phone: _____

ESCROW TRUSTEE:
Firm: _____
Contact: _____
Phone: _____

KNOWLEDGEABLE ISSUER CONTACT
Contact: David Howell
Position: Chairman
Phone: (304) 595-2203

OTHER:
Agency: _____
Contact: _____
Position: _____
Phone: _____

DEPOSITS TO MBC AT CLOSE
By: _____ Wire
_____ Check

_____ Accrued Interest: $ _____
_____ Capitalized Interest: $ _____
_____ Reserve Account: $ _____
_____ Other: $ _____

REFUNDS & TRANSFERS BY MBC AT CLOSE
By: _____ Wire
_____ Check
_____ IGT

_____ To Escrow Trustee $ _____
_____ To Issuer $ _____
_____ To Cons. Invest. Fund $ _____
_____ To Other: _____ $ _____

NOTES: _____

FOR MUNICIPAL BOND COMMISSION USE ONLY:
DOCUMENTS REQUIRED: _____
TRANSFERS REQUIRED: _____

WV MUNICIPAL BOND COMMISSION
1207 Quarrier Street
Suite 401
Charleston, WV 25301
(304) 558-3971

NEW ISSUE REPORT FORM

Date of Report: 16-Mar-12

ISSUE: Kanawha Public Service District Sewer Revenue Bonds, Series 1999 A (West Virginia SRF Extended Bond Purchase Program) (formerly Chelyan Public Service District Sewer Revenue Bonds, Series 1999 A (West Virginia SRF Extended Bond Purchase Program))

ADDRESS: PO Box 8, Cabin Creek, WV 25035 COUNTY: Kanawha

PURPOSE OF ISSUE:
New Money: _____
Refunding: _____

REFUNDS ISSUE(S) DATED: NA

ISSUE DATE: _____

CLOSING DATE: _____

ISSUE AMOUNT: _____

RATE: %

1ST DEBT SERVICE DUE: N/A

1ST PRINCIPAL DUE: N/A

1ST DEBT SERVICE AMOUNT N/A

PAYING AGENT: Issuer

BOND COUNSEL:
Firm: Steptoe & Johnson PLLC
Contact John Stump, Esquire
Phone: (304) 353-8196

UNDERWRITERS COUNSEL
Firm: _____
Contact: _____
Phone: _____

CLOSING BANK:
Bank: N/A
Contact: _____
Phone: _____

ESCROW TRUSTEE:
Firm: _____
Contact: _____
Phone: _____

KNOWLEDGEABLE ISSUER CONTACT
Contact: David Howell
Position: Chairman
Phone: (304) 595-2203

OTHER:
Agency: _____
Contact: _____
Position: _____
Phone: _____

DEPOSITS TO MBC AT CLOSE
By: _____ Wire
_____ Check

_____ Accrued Interest: $ _____
_____ Capitalized Interest: $ _____
_____ Reserve Account: $ _____
_____ Other: $ _____

REFUNDS & TRANSFERS BY MBC AT CLOSE
By: _____ Wire
_____ Check
_____ IGT

_____ To Escrow Trustee $ _____
_____ To Issuer $ _____
_____ To Cons. Invest. Fund $ _____
_____ To Other: _____ $ _____

NOTES: _____

FOR MUNICIPAL BOND COMMISSION USE ONLY:
DOCUMENTS REQUIRED: _____
TRANSFERS REQUIRED: _____

WV MUNICIPAL BOND COMMISSION
1207 Quarrier Street
Suite 401
Charleston, WV 25301
(304) 558-3971

NEW ISSUE REPORT FORM

Date of Report: 16-Mar-12

ISSUE: Kanawha Public Service District Sewer Revenue Bonds, Series 2002 (West Virginia Infrastructure Fund) (formerly Chelyan Public Service District Sewer Revenue Bonds, Series 2002 (West Virginia Infrastructure Fund))

ADDRESS: PO Box 8, Cabin Creek, WV 25035 COUNTY: Kanawha

PURPOSE OF ISSUE:
New Money: _____
Refunding: _____

REFUNDS ISSUE(S) DATED: NA

ISSUE DATE: _____

CLOSING DATE: _____

ISSUE AMOUNT: _____

RATE: % _____

1ST DEBT SERVICE DUE: N/A

1ST PRINCIPAL DUE: N/A

1ST DEBT SERVICE AMOUNT N/A

PAYING AGENT: Issuer

BOND COUNSEL:
Firm: Steptoe & Johnson PLLC
Contact John Stump, Esquire
Phone: (304) 353-8196

UNDERWRITERS COUNSEL
Firm: _____
Contact: _____
Phone: _____

CLOSING BANK:
Bank: N/A
Contact: _____
Phone: _____

ESCROW TRUSTEE:
Firm: _____
Contact: _____
Phone: _____

KNOWLEDGEABLE ISSUER CONTACT
Contact: David Howell
Position: Chairman
Phone: (304) 595-2203

OTHER:
Agency: _____
Contact: _____
Position: _____
Phone: _____

DEPOSITS TO MBC AT CLOSE
By: _____ Wire
_____ Check

_____ Accrued Interest: $ _____
_____ Capitalized Interest: $ _____
_____ Reserve Account: $ _____
_____ Other: $ _____

REFUNDS & TRANSFERS BY MBC AT CLOSE
By: _____ Wire
_____ Check
_____ IGT

_____ To Escrow Trustee $ _____
_____ To Issuer $ _____
_____ To Cons. Invest. Fund $ _____
_____ To Other: _____ $ _____

NOTES: _____

FOR MUNICIPAL BOND COMMISSION USE ONLY:
DOCUMENTS REQUIRED: _____
TRANSFERS REQUIRED: _____

WV MUNICIPAL BOND COMMISSION
1207 Quarrier Street
Suite 401
Charleston, WV 25301
(304) 558-3971

NEW ISSUE REPORT FORM

Date of Report: 16-Mar-12

ISSUE: Kanawha Public Service District Sewer Revenue Bonds, Series 2009 A (WVCWSRF)
(formerly Chelyan Public Service District Sewer Revenue Bonds, Series 2009 A (WVCWSRF))

ADDRESS: PO Box 8, Cabin Creek, WV 25035 COUNTY: Kanawha

PURPOSE OF ISSUE:
New Money: _____
Refunding: _____

REFUNDS ISSUE(S) DATED: NA

ISSUE DATE: _____

CLOSING DATE: _____

ISSUE AMOUNT: _____

RATE: % _____

1ST DEBT SERVICE DUE: N/A

1ST PRINCIPAL DUE: N/A

1ST DEBT SERVICE AMOUNT N/A

PAYING AGENT: Issuer

BOND COUNSEL:
Firm: Steptoe & Johnson PLLC
Contact John Stump, Esquire
Phone: (304) 353-8196

UNDERWRITERS COUNSEL
Firm: _____
Contact: _____
Phone: _____

CLOSING BANK:
Bank: N/A
Contact: _____
Phone: _____

ESCROW TRUSTEE:
Firm: _____
Contact: _____
Phone: _____

KNOWLEDGEABLE ISSUER CONTACT
Contact: David Howell
Position: Chairman
Phone: (304) 595-2203

OTHER:
Agency: _____
Contact: _____
Position: _____
Phone: _____

DEPOSITS TO MBC AT CLOSE
By: _____ Wire
_____ Check

_____ Accrued Interest: $ _____
_____ Capitalized Interest: $ _____
_____ Reserve Account: $ _____
_____ Other: $ _____

REFUNDS & TRANSFERS BY MBC AT CLOSE
By: _____ Wire
_____ Check
_____ IGT

_____ To Escrow Trustee $ _____
_____ To Issuer $ _____
_____ To Cons. Invest. Fund $ _____
_____ To Other: _____ $ _____

NOTES: _____

FOR MUNICIPAL BOND COMMISSION USE ONLY:
DOCUMENTS REQUIRED: _____
TRANSFERS REQUIRED: _____

WV MUNICIPAL BOND COMMISSION
1207 Quarrier Street
Suite 401
Charleston, WV 25301
(304) 558-3971

NEW ISSUE REPORT FORM

Date of Report: 16-Mar-12

ISSUE: Kanawha Public Service District Sewer Revenue Bonds, Series 2009 B (WVCWSRF/ARRA)
(formerly Chelyan Public Service District Sewer Revenue Bonds, Series 2009 B (WVCWSRF/ARRA))

ADDRESS: PO Box 8, Cabin Creek, WV 25035 COUNTY: Kanawha

PURPOSE OF ISSUE:
New Money: _____
Refunding: _____

REFUNDS ISSUE(S) DATED: NA

ISSUE DATE: _____

CLOSING DATE: _____

ISSUE AMOUNT: _____

RATE: % _____

1ST DEBT SERVICE DUE: N/A

1ST PRINCIPAL DUE: N/A

1ST DEBT SERVICE AMOUNT N/A

PAYING AGENT: Issuer

BOND COUNSEL:
Firm: Steptoe & Johnson PLLC
Contact John Stump, Esquire
Phone: (304) 353-8196

UNDERWRITERS COUNSEL
Firm: _____
Contact: _____
Phone: _____

CLOSING BANK:
Bank: N/A
Contact: _____
Phone: _____

ESCROW TRUSTEE:
Firm: _____
Contact: _____
Phone: _____

KNOWLEDGEABLE ISSUER CONTACT
Contact: David Howell
Position: Chairman
Phone: (304) 595-2203

OTHER:
Agency: _____
Contact: _____
Position: _____
Phone: _____

DEPOSITS TO MBC AT CLOSE
By: _____ Wire
_____ Check

_____ Accrued Interest: $ _____
_____ Capitalized Interest: $ _____
_____ Reserve Account: $ _____
_____ Other: $ _____

REFUNDS & TRANSFERS BY MBC AT CLOSE
By: _____ Wire
_____ Check
_____ IGT

_____ To Escrow Trustee $ _____
_____ To Issuer $ _____
_____ To Cons. Invest. Fund $ _____
_____ To Other: _____ $ _____

NOTES: _____

FOR MUNICIPAL BOND COMMISSION USE ONLY:
DOCUMENTS REQUIRED: _____
TRANSFERS REQUIRED: _____

WV MUNICIPAL BOND COMMISSION
1207 Quarrier Street
Suite 401
Charleston, WV 25301
(304) 558-3971

NEW ISSUE REPORT FORM

Date of Report: 16-Mar-12

ISSUE: Kanawha Public Service District Sewerage System Design Notes, Series 1997 A (West Virginia Infrastructure Fund) (formerly Upper Kanawha Valley Public Service District, Successor to London Public Service District Sewerage System Design Notes, Series 1997 (West Virginia Infrastructure Fund))

ADDRESS: PO Box 8, Cabin Creek, WV 25035 COUNTY: Kanawha

PURPOSE OF ISSUE:
New Money: _____
Refunding: _____

REFUNDS ISSUE(S) DATED: NA

ISSUE DATE: _____

CLOSING DATE: _____

ISSUE AMOUNT: _____

RATE: % _____

1ST DEBT SERVICE DUE: N/A

1ST PRINCIPAL DUE: N/A

1ST DEBT SERVICE AMOUNT N/A

PAYING AGENT: Issuer

BOND COUNSEL:
Firm: Steptoe & Johnson PLLC
Contact John Stump, Esquire
Phone: (304) 353-8196

UNDERWRITERS COUNSEL
Firm: _____
Contact: _____
Phone: _____

CLOSING BANK:
Bank: N/A
Contact: _____
Phone: _____

ESCROW TRUSTEE:
Firm: _____
Contact: _____
Phone: _____

KNOWLEDGEABLE ISSUER CONTACT
Contact: David Howell
Position: Chairman
Phone: (304) 595-2203

OTHER:
Agency: _____
Contact: _____
Position: _____
Phone: _____

DEPOSITS TO MBC AT CLOSE
By: _____ Wire
_____ Check

_____ Accrued Interest: $ _____
_____ Capitalized Interest: $ _____
_____ Reserve Account: $ _____
_____ Other: $ _____

REFUNDS & TRANSFERS BY MBC AT CLOSE
By: _____ Wire
_____ Check
_____ IGT

_____ To Escrow Trustee $ _____
_____ To Issuer $ _____
_____ To Cons. Invest. Fund $ _____
_____ To Other: _____ $ _____

NOTES: _____

FOR MUNICIPAL BOND COMMISSION USE ONLY:
DOCUMENTS REQUIRED: _____
TRANSFERS REQUIRED: _____

WV MUNICIPAL BOND COMMISSION
1207 Quarrier Street
Suite 401
Charleston, WV 25301
(304) 558-3971

NEW ISSUE REPORT FORM

Date of Report: 16-Mar-12

ISSUE: Kanawha Public Service District Sewerage System Design Notes, Series 1997 B (West Virginia Infrastructure Fund) (formerly Upper Kanawha Valley Public Service District, Successor to Paint Creek Public Service District Sewerage System Design Notes, Series 1997 (West Virginia Infrastructure Fund))

ADDRESS: PO Box 8, Cabin Creek, WV 25035 COUNTY: Kanawha

PURPOSE OF ISSUE:
New Money: _____
Refunding: _____

REFUNDS ISSUE(S) DATED: NA

ISSUE DATE: _____

CLOSING DATE: _____

ISSUE AMOUNT: _____

RATE: % _____

1ST DEBT SERVICE DUE: N/A

1ST PRINCIPAL DUE: N/A

1ST DEBT SERVICE AMOUNT N/A

PAYING AGENT: Issuer

BOND COUNSEL:
Firm: Steptoe & Johnson PLLC
Contact John Stump, Esquire
Phone: (304) 353-8196

UNDERWRITERS COUNSEL
Firm: _____
Contact: _____
Phone: _____

CLOSING BANK:
Bank: N/A
Contact: _____
Phone: _____

ESCROW TRUSTEE:
Firm: _____
Contact: _____
Phone: _____

KNOWLEDGEABLE ISSUER CONTACT
Contact: David Howell
Position: Chairman
Phone: (304) 595-2203

OTHER:
Agency: _____
Contact: _____
Position: _____
Phone: _____

DEPOSITS TO MBC AT CLOSE

By: _____ Wire _____ Accrued Interest: $ _____
_____ Check _____ Capitalized Interest: $ _____
_____ Reserve Account: $ _____
_____ Other: $ _____

REFUNDS & TRANSFERS BY MBC AT CLOSE

By: _____ Wire _____ To Escrow Trustee $ _____
_____ Check _____ To Issuer $ _____
_____ IGT _____ To Cons. Invest. Fund $ _____
_____ To Other: _____ $ _____

NOTES: _____

FOR MUNICIPAL BOND COMMISSION USE ONLY:
DOCUMENTS REQUIRED: _____
TRANSFERS REQUIRED: _____

UPPER KANAWHA VALLEY PUBLIC SERVICE DISTRICT

SEWER REVENUE BONDS, SERIES 1999
(WEST VIRGINIA INFRASTRUCTURE FUND)

BOND RESOLUTION

Table of Contents

Subject **Page**

ARTICLE I
STATUTORY AUTHORITY, FINDINGS AND DEFINITIONS

Section 1.01	Authority for this Resolution	1
Section 1.02	Findings	1
Section 1.03	Bond Legislation Constitutes Contract	4
Section 1.04	Definitions	5

ARTICLE II
AUTHORIZATION OF ACQUISITION AND CONSTRUCTION OF THE PROJECT

Section 2.01	Authorization of Acquisition and Construction of the Project	12

ARTICLE III
AUTHORIZATION, TERMS, EXECUTION, REGISTRATION AND SALE OF BONDS; AUTHORIZATION AND EXECUTION OF LOAN AGREEMENT

Section 3.01	Authorization of Bonds	13
Section 3.02	Terms of Bonds	13
Section 3.03	Execution of Bonds	14
Section 3.04	Authentication and Registration	14
Section 3.05	Negotiability, Transfer and Registration	14
Section 3.06	Bonds Mutilated, Destroyed, Stolen or Lost	15
Section 3.07	Bonds not to be Indebtedness of the Issuer	15
Section 3.08	Bonds Secured by Pledge of Net Revenues	16
Section 3.09	Delivery of Bonds	16
Section 3.10	Form of Bonds	16
	FORM OF SERIES 1999 BOND	17

Section 3.11	Sale of Bonds; Approval and Ratification of Execution of Loan Agreement	25
Section 3.12	"Amended Schedule" Filing	25

ARTICLE IV
[RESERVED] 25

ARTICLE V
FUNDS AND ACCOUNTS; SYSTEM REVENUES AND APPLICATION THEREOF

Section 5.01	Establishment of Funds and Accounts with Depository Bank	27
Section 5.02	Establishment of Funds and Accounts with Commission	27
Section 5.03	System Revenues; Flow of Funds	27

ARTICLE VI
BOND PROCEEDS; CONSTRUCTION DISBURSEMENTS

Section 6.01	Application of Bond Proceeds; Pledge of Unexpended Bond Proceeds	32
Section 6.02	Disbursements From the Bond Construction Trust Fund	32

ARTICLE VII
ADDITIONAL COVENANTS OF THE ISSUER

Section 7.01	General Covenants of the Issuer	34
Section 7.02	Bonds not to be Indebtedness of the Issuer	34
Section 7.03	Bonds Secured by Pledge of Net Revenues	34
Section 7.04	Initial Schedule of Rates and Charges	34
Section 7.05	Sale of the System	34
Section 7.06	Issuance of Other Obligations Payable Out of Revenues and General Covenant Against Encumbrances	35
Section 7.07	Parity Bonds	36
Section 7.08	Books; Records and Audit	38
Section 7.09	Rates	39
Section 7.10	Operating Budget and Monthly Financial Report	40
Section 7.11	Engineering Services and Operating Personnel	40
Section 7.12	No Competing Franchise	41
Section 7.13	Enforcement of Collections	41
Section 7.14	No Free Services	42
Section 7.15	Insurance and Construction Bonds	42
Section 7.16	Mandatory Connections	43
Section 7.17	Completion and Operation of Project; Permits and Orders	44
Section 7.18	Tax Covenants	44

Section 7.19	Statutory Mortgage Lien	45
Section 7.20	Compliance with Loan Agreement and Law	45
Section 7.21	Securities Laws Compliance	46
Section 7.22	Contracts	46

ARTICLE VIII
INVESTMENT OF FUNDS; NON ARBITRAGE

Section 8.01	Investments	47
Section 8.02	Arbitrage and Tax Exemption	47
Section 8.03	Tax Certificate and Rebate	48

ARTICLE IX
DEFAULT AND REMEDIES

Section 9.01	Events of Default	50
Section 9.02	Remedies	50
Section 9.03	Appointment of Receiver	50

ARTICLE X
PAYMENT OF BONDS

Section 10.01	Payment of Bonds	53

ARTICLE XI
MISCELLANEOUS

Section 11.01	Amendment or Modification of Bond Legislation	54
Section 11.02	Bond Legislation Constitutes Contract	54
Section 11.03	Severability of Invalid Provisions	54
Section 11.04	Headings, Etc.	54
Section 11.05	Conflicting Provisions Repealed	54
Section 11.06	Covenant of Due Procedure, Etc.	55
Section 11.07	Public Notice of Proposed Financing	55
Section 11.08	Effective Date	56
	SIGNATURES	56
	CERTIFICATION	57
	EXHIBIT A	58

UPPER KANAWHA VALLEY PUBLIC SERVICE DISTRICT

RESOLUTION AUTHORIZING THE ACQUISITION AND CONSTRUCTION OF A NEW PUBLIC SEWERAGE SYSTEM OF UPPER KANAWHA VALLEY PUBLIC SERVICE DISTRICT AND THE REPAYMENT OF CERTAIN OUTSTANDING INDEBTEDNESS OF THE DISTRICT, AND THE FINANCING OF THE COST, NOT OTHERWISE PROVIDED, THEREOF THROUGH THE ISSUANCE BY THE DISTRICT OF NOT MORE THAN $5,768,297 IN AGGREGATE PRINCIPAL AMOUNT OF SEWER REVENUE BONDS, SERIES 1999 (WEST VIRGINIA INFRASTRUCTURE FUND); PROVIDING FOR THE RIGHTS AND REMEDIES OF AND SECURITY FOR THE REGISTERED OWNERS OF SUCH BONDS; AUTHORIZING EXECUTION AND DELIVERY OF ALL DOCUMENTS RELATING TO THE ISSUANCE OF SUCH BONDS; APPROVING, RATIFYING AND CONFIRMING A LOAN AGREEMENT RELATING TO SUCH BONDS; AUTHORIZING THE SALE AND PROVIDING FOR THE TERMS AND PROVISIONS OF SUCH BONDS AND ADOPTING OTHER PROVISIONS RELATING THERETO.

BE IT RESOLVED BY THE PUBLIC SERVICE BOARD OF UPPER KANAWHA VALLEY PUBLIC SERVICE DISTRICT:

ARTICLE I

STATUTORY AUTHORITY, FINDINGS AND DEFINITIONS

Section 1.01. Authority for this Resolution. This Resolution (together with any order or resolution supplemental hereto or amendatory hereof, the "Bond Legislation") is adopted pursuant to the provisions of Chapter 16, Article 13A and Chapter 31, Article 15A of the West Virginia Code of 1931, as amended (collectively, the "Act"), and other applicable provisions of law.

Section 1.02. Findings. It is hereby found, determined and declared that:

A. Upper Kanawha Valley Public Service District (the "Issuer") is a public service district and a public corporation and political subdivision of the State of West Virginia in Kanawha County of said State. The Issuer was created through the consolidation of Paint Creek Public Service District and London Public Service District, which consolidation was approved by the Public Service Commission of West Virginia by Final Order on December 10, 19997, in Case No. 97-0926-PSWD-PC.

B. The Issuer does not now own or operate a public sewerage system, but desires to acquire, construct and operate such a system, and additions, extensions and improvements thereto. The inhabitants of the Issuer and surrounding area urgently require that a public sewerage system be acquired and constructed as herein provided. Accordingly, it is deemed necessary and desirable for the health and welfare of the inhabitants of the Issuer that there be constructed a new public sewerage system of the Issuer, consisting of a sanitary sewer collection system, together with all appurtenant facilities (collectively, the "Project"), which constitute properties for the collection and transportation of liquid or solid wastes, sewage or industrial wastes (the Project and any further additions thereto or extensions thereof are herein called the "System"), in accordance with the plans and specifications prepared by the Consulting Engineers, which plans and specifications have heretofore been filed with the Issuer. The Project is being constructed in conjunction with an upgrade to the sewage treatment facilities of the Town of Pratt (the "Town"), which upgrade is being financed through an SCBG Grant in the amount of $1,250,000, a grant from The County Commission of Kanawha County in the amount of $139,960, and a contribution by the Issuer in the amount of $876,640 to the Town pursuant to the terms of the Memorandum of Understanding by and between the Issuer and the Town approved by the Public Service Commission of West Virginia by Commission Order dated September 22, 1999, in Case No. 98-0576-PSD-S-CN

C. The Issuer presently has an obligation outstanding which is held by the West Virginia Water Development Authority (the "Authority"), being the Issuer's STEP I Loan; dated September 4, 1975 (the "STEP I Loan"), issued in the original aggregate principal amount of $1,675.00 by London Public Service District and assumed by the Issuer contemporaneously with the Issuer's creation. The STEP I Loan is presently outstanding in the aggregate principal amount of $1,675.00, with no interest due thereon and administrative fee in the amount of $16.75 is due upon payment of the STEP I Loan.

The Issuer hereby determines and affirms that it is in the best interest of the public and necessary for the completion of the Project that the STEP I Loan, and the administrative fee due thereon, be paid in full upon issuance of the Bonds from the proceeds thereof and hereby authorizes any and all actions necessary to accomplish such payment.

D. The Issuer intends to permanently finance a portion of the costs of acquisition and construction of the Project and the payment in full of the STEP I Loan

through the issuance of its revenue bonds to the Authority, in connection with the West Virginia Infrastructure Fund pursuant to the Act.

E. It is deemed necessary for the Issuer to issue its Sewer Revenue Bonds, Series 1999 (West Virginia Infrastructure Fund) in the aggregate principal amount of not more than $5,768,297 (the "Series 1999 Bonds" or the "Bonds"), to permanently finance a portion of the costs of acquisition and construction of the Project. The remaining costs of the Project shall be funded from the sources set forth in Section 2.01 hereof. Said costs shall be deemed to include the cost of all property rights, easements and franchises deemed necessary or convenient therefor; interest, if any, upon the Series 1999 Bonds prior to and during acquisition and construction of the Project and for a period not exceeding 6 months after completion of acquisition and construction of the Project; amounts which may be deposited in the Series 1999 Bonds Reserve Account (as hereinafter defined); amounts necessary to pay the entire outstanding principal of, and administrative fee for, the STEP I Loan; engineering and legal expenses; expenses for estimates of costs and revenues, expenses for plans, specifications and surveys; other expenses necessary or incident to determining the feasibility or practicability of the enterprise, administrative expense, commitment fees, fees and expenses of the Authority, discount, initial fees for the services of registrars, paying agents, depositories or trustees or other costs in connection with the sale of the Series 1999 Bonds and such other expenses as may be necessary or incidental to the financing herein authorized, the acquisition or construction of the Project and the placing of same in operation, and the performance of the things herein required or permitted, in connection with any thereof; provided, that reimbursement to the Issuer for any amounts expended by it for allowable costs prior to the issuance of the Series 1999 Bonds or the repayment of indebtedness incurred by the Issuer for such purposes shall be deemed Costs of the Project, as hereinafter defined.

F. The period of usefulness of the System after completion of the Project is not less than 40 years.

G. It is in the best interests of the Issuer that its Series 1999 Bonds be sold to the Authority pursuant to the terms and provisions of a loan agreement by and between the Issuer and Authority, on behalf of the West Virginia Infrastructure and Jobs Development Council (the "Council"), in form satisfactory to the respective parties (the "Loan Agreement"), approved hereby if not previously approved by resolution of the Issuer.

H. There are no outstanding bonds or obligations of the Issuer which will rank prior to or on a parity with the Series 1999 Bonds as to liens, pledge and source of and security for payment.

There are outstanding obligations of the Issuer which are secured by the revenues of the System other than the Net Revenues, being the London Public Service District Sewer System Design Notes, Series 1997, dated August 18, 1997, issued in the

original aggregate principal amount of $119,064 (the "Series 1997 A Note") and the Paint Creek Public Service District Sewer System Design Notes, Series 1997, dated August 18, 1997, issued in the original aggregate principal amount of $145,000 (the "Series 1997 B Note" and collectively with the Series 1997 A Note, the "Prior Notes"). The Prior Notes are secured by a first lien on (1) the proceeds of any grants (other than grants from the West Virginia Infrastructure Fund) received by the Issuer for the System subsequent to the completion of the Project; (2) the proceeds of any revenue bonds, refunding bonds or other obligations of the Issuer issued subsequent to the issuance of the Series 1999 Bonds; and (3) Surplus Revenues of the System (as defined herein and in the Notes Legislation), if any, but only to the extent that the Public Service Commission of West Virginia does not require that such Surplus Revenues are used for other purposes of the System. The Authority and the Council have waived the requirements in the respective resolutions authorizing the Prior Notes that the Prior Notes be paid in full from the proceeds of the Series 1999 Bonds or the Grants.

I. The estimated revenues to be derived in each year following completion of the Project from the operation of the System will be sufficient to pay all costs of operation and maintenance of the System and the principal of and interest on the Series 1999 Bonds and to make payments into all funds and accounts and other payments provided for herein.

J. Issuer has complied with all requirements of West Virginia law and the Loan Agreement relating to authorization of the acquisition, construction and operation of the Project and the System, repayment of the outstanding principal of and administrative fee for the STEP I Loan and issuance of the Series 1999 Bonds, or will have so complied prior to issuance of any thereof, including, among other things and without limitation, the obtaining of a certificate of public convenience and necessity and approval of this financing and necessary user rates and charges described herein from the Public Service Commission of West Virginia by final order, the time for rehearing and appeal of which will either have expired prior to the issuance of the Series 1999 Bonds or such final order will not be subject to appeal or rehearing.

K. The Project has been reviewed and determined to be technically and financially feasible by the Council as required under Chapter 31, Article 15A of the West Virginia Code of 1931, as amended.

Section 1.03. Bond Legislation Constitutes Contract. In consideration of the acceptance of the Series 1999 Bonds by those who shall be the Registered Owners of the same from time to time, this Bond Legislation shall be deemed to be and shall constitute a contract between the Issuer and such Registered Owners, and the covenants and agreements herein set forth to be performed by the Issuer shall be for the equal benefit, protection and security of the Registered Owners of any and all of such Series 1999 Bonds, all which shall be of equal rank and without preference, priority or distinction between any one Bond of a

series and any other Bonds of the same series, by reason of priority of issuance or otherwise, except as expressly provided therein and herein.

Section 1.04. Definitions. The following terms shall have the following meanings herein unless the context expressly requires otherwise:

"Act" means, collectively, Chapter 16, Article 13A and Chapter 31, Article 15A of the West Virginia Code of 1931, as amended and in effect on the date of adoption hereof.

"Authority" means the West Virginia Water Development Authority, which is expected to be the original purchaser and Registered Owner of the Series 1999 Bonds, or any other agency, board or department of the State of West Virginia that succeeds to the functions of the Authority, acting in its administrative capacity and upon authorization from the Council under the Act.

"Authorized Officer" means the Chairman of the Governing Body of the Issuer or any temporary Chairman duly selected by the Governing Body.

"Bondholder," "Holder of the Bonds," "Holder," "Registered Owner" or any similar term whenever used herein with respect to an outstanding Bond or Bonds, means the person in whose name such Bond is registered.

"Bond Legislation," "Resolution," "Bond Resolution" or "Local Act" means this Bond Resolution and all orders and resolutions supplemental hereto or amendatory hereof.

"Bond Registrar" means the bank or other entity to be designated as such in the Supplemental Resolution and its successors and assigns.

"Bonds" means, collectively, the Series 1999 Bonds and any bonds on a parity therewith subsequently authorized to be issued hereunder or by another resolution of the Issuer.

"Bond Year" means the 12-month period beginning on the anniversary of the Closing Date in each year and ending on the day prior to the anniversary date of the Closing Date in the following year, except that the first Bond Year shall begin on the Closing Date.

"Chairman" means the Chairman of the Governing Body of the Issuer.

"Closing Date" means the date upon which there is an exchange of the Series 1999 Bonds for the proceeds or at least a de minimis portion thereof representing the purchase price of the Series 1999 Bonds from the Authority.

"Code" means the Internal Revenue Code of 1986, as amended, and the Regulations.

"Commission" means the West Virginia Municipal Bond Commission or any other agency of the State of West Virginia that succeeds to the functions of the Commission.

"Consulting Engineers" means Ghosh Engineers Inc., Charleston, West Virginia, or any qualified engineer or firm of engineers, licensed by the State, that shall at any time hereafter be procured by the Issuer as Consulting Engineers for the System or portion thereof in accordance with Chapter 5G, Article 1 of the West Virginia Code of 1931, as amended; provided however, that the Consulting Engineers shall not be a regular, full-time employee of the State or any of its agencies, commissions, or political subdivisions.

"Costs" or "Costs of the Project" means those costs described in Section 1.02D hereof to be a part of the cost of acquisition and construction of the Project.

"Council" means the West Virginia Infrastructure and Jobs Development Council or any other agency of the State of West Virginia that succeeds to the functions of the Council.

"Depository Bank" means the bank designated as such in the Supplemental Resolution, and its successors and assigns, which shall be a member of FDIC.

"FDIC" means the Federal Deposit Insurance Corporation and any successor to the functions of the FDIC.

"Fiscal Year" means each 12-month period beginning on July 1 and ending on the succeeding June 30.

"Governing Body" or "Board" means the public service board of the Issuer, as it may now or hereafter be constituted.

"Government Obligations" means direct obligations of, or obligations the timely payment of the principal of and interest on which is guaranteed by, the United States of America.

"Grants" means all moneys received by the Issuer on account of any Grant for the Project.

"Gross Revenues" means the aggregate gross operating and non-operating revenues of the System, as hereinafter defined, determined in accordance with generally accepted accounting principles, after deduction of prompt payment discounts, if any, and reasonable provision for uncollectible accounts; provided, that "Gross Revenues" does not

include any gains from the sale or other disposition of, or from any increase in the value of, capital assets (including Qualified Investments, as hereinafter defined, purchased pursuant to Article 8.01 hereof) or any Tap Fees, as hereinafter defined.

"Herein," "hereto" and similar words shall refer to this entire Bond Legislation.

"Independent Certified Public Accountants" means any certified public accountant or firm of certified public accountants that shall at any time hereafter be retained by the Issuer to prepare an independent annual or special audit of the accounts of the System or for any other purpose except keeping the accounts of the System in the normal operation of its business and affairs.

"Investment Property" means any security (as said term is defined in Section 165(g)(2)(A) or (B) of the Code), obligation, annuity contract, investment-type property or any residential rental property for family units which is not located within the jurisdiction of the Issuer and which is not acquired to implement a court ordered or approved housing desegregation plan, excluding, however, obligations the interest on which is excluded from gross income, under Section 103 of the Code, for federal income tax purposes other than specified private activity bonds as defined in Section 57(a)(5)(C) of the Code.

"Issuer" means Upper Kanawha Valley Public Service District, a public service district, public corporation and political subdivision of the State of West Virginia in Kanawha County, West Virginia, and, unless the context clearly indicates otherwise, includes the Governing Body of the Issuer.

"Loan Agreement" means the Loan Agreement heretofore entered, or to be entered, into by and between the Issuer and the Authority, on behalf of the Council, providing for the purchase of the Series 1999 Bonds from the Issuer by the Authority, the form of which shall be approved, and the execution and delivery by the Issuer authorized and directed or ratified, by the Supplemental Resolution.

"Net Proceeds" means the face amount of the Series 1999 Bonds, plus accrued interest and premium, if any, less original issue discount, if any, and less proceeds, if any, deposited in the Reserve Account. For purposes of the Private Business Use limitations set forth herein, the term Net Proceeds shall include any amounts resulting from the investment of proceeds of the Series 1999 Bonds, without regard to whether or not such investment is made in tax-exempt obligations.

"Net Revenues" means the balance of the Gross Revenues, remaining after deduction of Operating Expenses, as hereinafter defined.

"Nonpurpose Investment" means any Investment Property which is acquired with the gross proceeds or any other proceeds of the Series 1999 Bonds and is not acquired in order to carry out the governmental purpose of the Series 1999 Bonds.

"Operating Expenses" means the reasonable, proper and necessary costs of repair, maintenance and operation of the System and includes, without limiting the generality of the foregoing, administrative, engineering, legal, auditing and insurance expenses, other than those capitalized as part of the costs, fees and expenses of the Authority, fiscal agents, the Depository Bank, the Registrar and the Paying Agent (all as herein defined), other than those capitalized as part of the costs, payments to pension or retirement funds, taxes and such other reasonable operating costs and expenses as should normally and regularly be included under generally accepted accounting principles; provided, that "Operating Expenses" does not include payments on account of the principal of or redemption premium, if any, or interest on the Bonds, charges for depreciation, losses from the sale or other disposition of, or from any decrease in the value of, capital assets, amortization of debt discount or such miscellaneous deductions as are applicable to prior accounting periods.

"Outstanding," when used with reference to Bonds and as of any particular date, describes all Bonds theretofore and thereupon being authenticated and delivered, except (i) any Bond canceled by the Bond Registrar at or prior to said date; (ii) any Bond for the payment of which moneys, equal to its principal amount and redemption premium, if applicable, with interest to the date of maturity or redemption shall be in trust hereunder and set aside for such payment (whether upon or prior to maturity); (iii) any Bond deemed to have been paid as provided in Article X hereof; and (iv) for purposes of consents or other action by a specified percentage of Bondholders, any Bonds registered to the Issuer.

"Parity Bonds" means additional Bonds issued under the provisions and within the limitations prescribed by Section 7.07 hereof.

"Paying Agent" means the Commission or other entity designated as such for the Series 1999 Bonds in the Supplemental Resolution.

"Private Business Use" means use (directly or indirectly) in a trade or business carried on by any person other than a governmental unit; provided that use as a member of the general public shall not be taken into account.

"Project" means the Project as described in Section 1.02B hereof.

"Qualified Investments" means and includes any of the following:

(a) Government Obligations;

(b) Government Obligations which have been stripped of their unmatured interest coupons, interest coupons stripped from Government Obligations, and receipts or certificates evidencing payments from Government Obligations or interest coupons stripped from Government Obligations;

(c) Bonds, debentures, notes or other evidences of indebtedness issued by any of the following agencies: Banks for Cooperatives; Federal Intermediate Credit Banks; Federal Home Loan Bank System; Export-Import Bank of the United States; Federal Land Banks; Government National Mortgage Association; Tennessee Valley Authority; or Washington Metropolitan Area Transit Authority;

(d) Any bond, debenture, note, participation certificate or other similar obligations issued by the Federal National Mortgage Association to the extent such obligation is guaranteed by the Government National Mortgage Association or issued by any other federal agency and backed by the full faith and credit of the United States of America;

(e) Time accounts (including accounts evidenced by time certificates of deposit, time deposits or other similar banking arrangements) which, to the extent not insured by the FDIC or Federal Savings and Loan Insurance Corporation, shall be secured by a pledge of Government Obligations, provided, that said Government Obligations pledged either must mature as nearly as practicable coincident with the maturity of said time accounts or must be replaced or increased so that the market value thereof is always at least equal to the principal amount of said time accounts;

(f) Money market funds or similar funds whose only assets are investments of the type described in paragraphs (a) through (e) above;

(g) Repurchase agreements, fully secured by investments of the types described in paragraphs (a) through (e) above, with banks or national banking associations which are members of FDIC or with government bond dealers recognized as primary dealers by the Federal Reserve Bank of New York, provided, that said investments securing said repurchase agreements either must mature as nearly as practicable coincident with the maturity of said repurchase agreements or must be replaced or increased so that the market value thereof is always at least equal to the principal amount of said repurchase agreements, and provided further that the holder of such repurchase agreement shall have a prior perfected security interest in the collateral therefor; must have (or its agent must have) possession of such collateral; and such collateral must be free of all claims by third parties;

(h) The West Virginia "consolidated fund" managed by the West Virginia Investment Management Board pursuant to Chapter 12, Article 6 of the West Virginia Code of 1931, as amended; and

(i) Obligations of states or political subdivisions or agencies thereof, the interest on which is excluded from gross income for federal income tax purposes, and which are rated at least "A" by Moody's Investors Service, Inc. or Standard & Poor's Corporation.

"Registrar" means the Bond Registrar.

"Regulations" means temporary and permanent regulations promulgated under the Code or any predecessor to the Code.

"Renewal and Replacement Fund" means the Renewal and Replacement Fund established by Section 5.01 hereof.

"Revenue Fund" means the Revenue Fund established by Section 5.01 hereof.

"Secretary" means the Secretary of the Governing Body of the Issuer.

"Series 1999 Bonds" means the Sewer Revenue Bonds, Series 1999 (West Virginia Infrastructure Fund), of the Issuer, authorized by this Resolution.

"Series 1999 Bonds Construction Trust Fund" means the Series 1999 Bonds Construction Trust Fund established by Section 5.01 hereof.

"Series 1999 Bonds Reserve Account" means the Series 1999 Bonds Reserve Account established in the Series 1999 Bonds Sinking Fund pursuant to Section 5.02 hereof.

"Series 1999 Bonds Reserve Requirement" means, as of any date of calculation, the maximum amount of principal and interest which will become due on the Series 1999 Bonds in the then current or any succeeding year.

"Series 1999 Bonds Sinking Fund" means the Series 1999 Bonds Sinking Fund established by Section 5.02 hereof.

"State" means the State of West Virginia.

"Supplemental Resolution" means any resolution or order of the Issuer supplementing or amending this Resolution and, when preceded by the article "the," refers specifically to the supplemental resolution or resolutions authorizing the sale of the

Series 1999 Bonds; provided, that any matter intended by this Resolution to be included in the Supplemental Resolution with respect to the Series 1999 Bonds, and not so included, may be included in another Supplemental Resolution.

"Surplus Revenues" means the Net Revenues not required by the Bond Legislation to be set aside and held for the payment of or security for the Bonds or any other obligations of the Issuer, including, without limitation, the Renewal and Replacement Fund and the Series 1999 Bonds Reserve Account.

"System" means, collectively, the Project initially, and the complete municipal sewage collection system of the Issuer, or any integral part thereof, and shall include any additions, betterments and improvements thereto hereafter acquired or constructed for the System from any sources whatsoever, both within and without the Issuer.

"Tap Fees" means the fees, if any, paid by prospective customers of the System in order to connect thereto.

"West Virginia Infrastructure Fund" means the West Virginia Infrastructure Fund established in accordance with Chapter 31, Article 15A, Section 9 of the West Virginia Code of 1931, as amended and in effect on the date of enactment hereof.

Additional terms and phrases are defined in this Resolution as they are used. Words importing singular number shall include the plural number in each case and vice versa; words importing persons shall include firms and corporations; and words importing the masculine, feminine or neutral gender shall include any other gender.

ARTICLE II

AUTHORIZATION OF ACQUISITION AND CONSTRUCTION OF THE PROJECT

Section 2.01. Authorization of Acquisition and Construction of the Project. There is hereby authorized and ordered the acquisition and construction of the Project, at an estimated cost of $10,100,492, in accordance with the plans and specifications which have been prepared by the Consulting Engineers, heretofore filed in the office of the Governing Body. The proceeds of the Series 1999 Bonds hereby authorized shall be applied as provided in Article VI hereof. The Issuer has received bids and will enter into contracts for the acquisition and construction of the Project, compatible with the financing plan submitted to the Authority and the Council.

The cost of the Project is estimated to be $10,100,492, of which approximately $5,768,297 will be obtained from proceeds of the Series 1999 Bonds, approximately $3,840,000 will be obtained from a grant by the West Virginia Infrastructure and Jobs Development Council, and approximately $492,195 will be obtained from a grant by The County Commission of Kanawha County.

ARTICLE III

AUTHORIZATION, TERMS, EXECUTION, REGISTRATION AND SALE OF BONDS; AUTHORIZATION AND EXECUTION OF LOAN AGREEMENT

Section 3.01. Authorization of Bonds. For the purposes of capitalizing interest on the Series 1999 Bonds, funding a reserve account for the Series 1999 Bonds, paying Costs of the Project not otherwise provided for and paying certain costs of issuance of the Series 1999 Bonds and related costs, or any or all of such purposes, as determined by the Supplemental Resolution, there shall be and hereby are authorized to be issued negotiable Series 1999 Bonds of the Issuer. The Series 1999 Bonds shall be issued as a single bond, designated "Sewer Revenue Bonds, Series 1999 (West Virginia Infrastructure Fund)," in the principal amount of not more than $5,768,297, and shall have such terms as set forth hereinafter and in the Supplemental Resolution. The proceeds of the Series 1999 Bonds remaining after funding of the Series 1999 Bonds Reserve Account (if funded from Bond proceeds) and capitalizing interest on the Series 1999 Bonds, if any, shall be deposited in or credited to the Series 1999 Bonds Construction Trust Fund established by Section 5.01 hereof and applied as set forth in Article VI hereof.

Section 3.02. Terms of Bonds. The Series 1999 Bonds shall be issued in such principal amounts; shall bear interest, if any, at such rate or rates, not exceeding the then legal maximum rate, payable quarterly on such dates; shall mature on such dates and in such amounts; and shall be redeemable, in whole or in part, all as the Issuer shall prescribe in a Supplemental Resolution or as specifically provided in the Loan Agreement. The Series 1999 Bonds shall be payable as to principal at the office of the Paying Agent, in any coin or currency which, on the dates of payment of principal is legal tender for the payment of public or private debts under the laws of the United States of America. Interest on the Series 1999 Bonds, if any, shall be paid by check or draft of the Paying Agent mailed to the Registered Owner thereof at the address as it appears on the books of the Bond Registrar, or by such other method as shall be mutually agreeable so long as the Authority is the Registered Owner thereof.

Unless otherwise provided by the Supplemental Resolution, the Series 1999 Bonds shall be issued in the form of a single bond, fully registered to the Authority, with a record of advances and a debt service schedule attached, representing the aggregate principal amount of the Series 1999 Bonds. The Series 1999 Bonds shall be exchangeable at the option and expense of the Registered Owner for another fully registered Bond or Bonds of the same series in aggregate principal amount equal to the amount of said Bonds then Outstanding and being exchanged, with principal installments or maturities, as applicable, corresponding to the dates of payment of principal installments of said Bonds; provided, that the Authority shall not be obligated to pay any expenses of such exchange.

Subsequent series of Bonds, if any, shall be issued in fully registered form and in denominations as determined by a Supplemental Resolution. Such Bonds shall bear interest, if any, and shall be dated as set forth in a Supplemental Resolution.

Section 3.03. Execution of Bonds. The Series 1999 Bonds shall be executed in the name of the Issuer by the Chairman, and the seal of the Issuer shall be affixed thereto or imprinted thereon and attested by the Secretary. In case any one or more of the officers who shall have signed or sealed the Series 1999 Bonds shall cease to be such officer of the Issuer before the Series 1999 Bonds so signed and sealed have been actually sold and delivered, such Bonds may nevertheless be sold and delivered as herein provided and may be issued as if the person who signed or sealed such Bonds had not ceased to hold such office. Any Series 1999 Bonds may be signed and sealed on behalf of the Issuer by such person as at the actual time of the execution of such Bonds shall hold the proper office in the Issuer, although at the date of such Bonds such person may not have held such office or may not have been so authorized.

Section 3.04. Authentication and Registration. No Series 1999 Bond shall be valid or obligatory for any purpose or entitled to any security or benefit under this Bond Legislation unless and until the Certificate of Authentication and Registration on such Bond, substantially in the forms set forth in Section 3.10 shall have been manually executed by the Bond Registrar. Any such executed Certificate of Authentication and Registration upon any such Bond shall be conclusive evidence that such Bond has been authenticated, registered and delivered under this Bond Legislation. The Certificate of Authentication and Registration on any Series 1999 Bond shall be deemed to have been executed by the Bond Registrar if manually signed by an authorized officer of the Bond Registrar, but it shall not be necessary that the same officer sign the Certificate of Authentication and Registration on all of the Bonds issued hereunder.

Section 3.05. Negotiability, Transfer and Registration. Subject to the provisions for transfer of registration set forth below, the Series 1999 Bonds shall be and have all of the qualities and incidents of negotiable instruments under the Uniform Commercial Code of the State of West Virginia, and each successive Holder, in accepting the Series 1999 Bonds shall be conclusively deemed to have agreed that such Bonds shall be and have all of the qualities and incidents of negotiable instruments under the Uniform Commercial Code of the State of West Virginia, and each successive Holder shall further be conclusively deemed to have agreed that such Bonds shall be incontestable in the hands of a bona fide holder for value.

So long as the Series 1999 Bonds remain outstanding, the Issuer, through the Bond Registrar as its agent, shall keep and maintain books for the registration and transfer of the Bonds.

The registered Series 1999 Bonds shall be transferable only upon the books of the Bond Registrar, by the registered owner thereof in person or by his attorney duly authorized in writing, upon surrender thereto together with a written instrument of transfer satisfactory to the Bond Registrar duly executed by the registered owner or his duly authorized attorney.

In all cases in which the privilege of exchanging Series 1999 Bonds or transferring the registered Bonds are exercised, Bonds shall be delivered in accordance with the provisions of this Bond Legislation. All Bonds surrendered in any such exchanges or transfers shall forthwith be canceled by the Bond Registrar. For every such exchange or transfer of Bonds, the Bond Registrar may make a charge sufficient to reimburse it for any tax, fee or other governmental charge required to be paid with respect to such exchange or transfer and the cost of preparing each new Bond upon each exchange or transfer, and any other expenses of the Bond Registrar incurred in connection therewith, which sum or sums shall be paid by the Issuer. The Bond Registrar shall not be obliged to make any such exchange or transfer of Bonds during the period commencing on the 15th day of the month next preceding an interest payment date on the Bonds or, in the case of any proposed redemption of Bonds, next preceding the date of the selection of Bonds to be redeemed, and ending on such interest payment date or redemption date.

Section 3.06. Bonds Mutilated, Destroyed, Stolen or Lost. In case any Series 1999 Bond shall become mutilated or be destroyed, stolen or lost, the Issuer may, in its discretion, issue, and the Bond Registrar shall, if so advised by the Issuer, authenticate and deliver, a new Bond of the same series and of like tenor as the Bonds so mutilated, destroyed, stolen or lost, in exchange and substitution for such mutilated Bond, upon surrender and cancellation of such mutilated Bond, or in lieu of and substitution for the Bond destroyed, stolen or lost, and upon the Holder's furnishing satisfactory indemnity and complying with such other reasonable regulations and conditions as the Issuer may prescribe and paying such expenses as the Issuer and the Bond Registrar may incur. All Bonds so surrendered shall be cancelled by the Bond Registrar and held for the account of the Issuer. If any such Bond shall have matured or be about to mature, instead of issuing a substitute Bond, the Issuer may pay the same, upon being indemnified as aforesaid, and if such Bond be lost, stolen or destroyed, without surrender thereof.

Section 3.07. Bonds not to be Indebtedness of the Issuer. The Series 1999 Bonds shall not, in any event, be or constitute an indebtedness of the Issuer within the meaning of any constitutional or statutory provision or limitation, but shall be payable solely from the Net Revenues derived from the operation of the System as herein provided. No holder or holders of the Series 1999 Bonds shall ever have the right to compel the exercise of the taxing power of the Issuer, if any, to pay the Series 1999 Bonds or the interest, if any, thereon.

Section 3.08. Bonds Secured by Pledge of Net Revenues. The payment of the debt service of the Series 1999 Bonds shall be secured by a first lien on the Net Revenues derived from the System. Such Net Revenues in an amount sufficient to pay the principal of and interest, if any, on and other payments for the Series 1999 Bonds and to make all other payments provided for in the Bond Legislation, are hereby irrevocably pledged to such payments as they become due.

Section 3.09. Delivery of Bonds. The Issuer shall execute and deliver the Series 1999 Bonds to the Bond Registrar, and the Bond Registrar shall authenticate, register and deliver the Series 1999 Bonds to the original purchasers upon receipt of the documents set forth below:

A. If other than the Authority, a list of the names in which the Series 1999 Bonds are to be registered upon original issuance, together with such taxpayer identification and other information as the Bond Registrar may reasonably require;

B. A request and authorization to the Bond Registrar on behalf of the Issuer, signed by an Authorized Officer, to authenticate and deliver the Series 1999 Bonds to the original purchasers;

C. An executed and certified copy of the Bond Legislation;

D. An executed copy of the Loan Agreement; and

E. The unqualified approving opinion of bond counsel on the Series 1999 Bonds.

Section 3.10. Form of Bonds. The text of the Series 1999 Bonds shall be in substantially the following form, with such omissions, insertions and variations as may be necessary and desirable and authorized or permitted hereby, or by any Supplemental Resolution adopted prior to the issuance thereof:

(FORM OF SERIES 1999 BOND)

UNITED STATES OF AMERICA
STATE OF WEST VIRGINIA
UPPER KANAWHA VALLEY PUBLIC SERVICE DISTRICT
SEWER REVENUE BONDS, SERIES 1999
(WEST VIRGINIA INFRASTRUCTURE FUND)

No. R-____ $_____

KNOW ALL MEN BY THESE PRESENTS: That UPPER KANAWHA VALLEY PUBLIC SERVICE DISTRICT, a public corporation and political subdivision of the State of West Virginia in Kanawha County of said State (the "Issuer"), for value received, hereby promises to pay, solely from the special funds provided therefor, as hereinafter set forth, to the West Virginia Water Development Authority (the "Authority") or registered assigns the sum of _____ DOLLARS ($_____), or such lesser amount as shall have been advanced to the Issuer hereunder and not previously repaid, as set forth in the "Record of Advances" attached as EXHIBIT A hereto and incorporated herein by reference, in quarterly installments on March 1, June 1, September 1 and December 1 of each year, commencing _____ 1, _____, as set forth on the "Schedule of Annual Debt Service" attached as EXHIBIT B hereto and incorporated herein by reference.

This Bond shall bear no interest. Principal installments of this Bond are payable in any coin or currency which, on the respective dates of payment of such installments, is legal tender for the payment of public and private debts under the laws of the United States of America, at the office of the West Virginia Municipal Bond Commission, Charleston, West Virginia (the "Paying Agent").

This Bond may be redeemed prior to its stated date of maturity in whole or in part, but only with the express written consent of the Authority and the West Virginia Infrastructure and Jobs Development Council (the "Council"), and upon the terms and conditions prescribed by, and otherwise in compliance with, the Loan Agreement by and between the Issuer and the Authority, on behalf of the Council, dated _____, 1999.

This Bond is issued (i) to pay a portion of the costs of acquisition and construction of a new public sewerage collection system for the Issuer (the "Project"); (ii) to fund the reserve account for the Series 1999 Bonds; and (iii) to pay certain costs of issuance of the Bonds of this Series (the "Bonds") and related costs. The Project and any further additions, betterments or improvements thereto are herein called the "System." This Bond

is issued under the authority of and in full compliance with the Constitution and statutes of the State of West Virginia, including particularly Chapter 16, Article 13A and Chapter 31, Article 15A of the West Virginia Code of 1931, as amended (the "Act"), and a Bond Resolution duly adopted by the Issuer on September 28, 1999, and a Supplemental Resolution duly adopted by the Issuer on September 28, 1999 (collectively, the "Bond Legislation"), and is subject to all the terms and conditions thereof. The Bond Legislation provides for the issuance of additional bonds under certain conditions, and such bonds would be entitled to be paid and secured equally and ratably from and by the funds and revenues and other security provided for the Bonds under the Bond Legislation.

THE ISSUER ALSO HAS OUTSTANDING ITS LONDON PUBLIC SERVICE DISTRICT SEWER SYSTEM DESIGN NOTES, SERIES 1997, AND ITS PAINT CREEK PUBLIC SERVICE DISTRICT SEWER SYSTEM DESIGN NOTES, SERIES 1997, BOTH ISSUED ON AUGUST 18, 1997, IN THE AGGREGATE PRINCIPAL AMOUNTS OF $119,064 AND $145,000, RESPECTIVELY (COLLECTIVELY, THE "PRIOR NOTES"), WHICH THE ISSUER ASSUMED UPON ITS CREATION. THE PRIOR NOTES ARE NOT SECURED BY THE NET REVENUES OF THE SYSTEM.

This Bond is payable only from and secured by a pledge of the Net Revenues (as defined in the Bond Legislation) to be derived from the operation of the System, and from moneys in the reserve account created under the Bond Legislation for the Bonds (the "Series 1999 Bonds Reserve Account") and unexpended proceeds of the Bonds. Such Net Revenues shall be sufficient to pay the principal of and interest, if any, on all bonds which may be issued pursuant to the Act and shall be set aside as a special fund hereby pledged for such purpose. This Bond does not constitute a corporate indebtedness of the Issuer within the meaning of any constitutional or statutory provisions or limitations, nor shall the Issuer be obligated to pay the same, except from said special fund provided from the Net Revenues, the moneys in the Series 1999 Bonds Reserve Account and unexpended proceeds of the Bonds. Pursuant to the Bond Legislation, the Issuer has covenanted and agreed to establish and maintain just and equitable rates and charges for the use of the System and the services rendered thereby, which shall be sufficient, together with other revenues of the System, to provide for the reasonable expenses of operation, repair and maintenance of the System, and to leave a balance each year equal to at least 115% of the maximum amount payable in any year for principal of and interest on the Bonds and all other obligations secured by a lien on or payable from such revenues on a parity with the Bonds; provided however, that so long as there exists in the Series 1999 Bonds Reserve Account an amount at least equal to the maximum amount of principal and interest, if any, which will become due on the Bonds in the then current or any succeeding year, and in the respective reserve accounts established for any other obligations outstanding on a parity with the Bonds, such percentage may be reduced to 110%. The Issuer has entered into certain further covenants with the registered owners of the Bonds for the terms of which reference is made to the Bond Legislation. Remedies provided the registered owners of the Bonds are exclusively as provided in the Bond Legislation, to which reference is here made for a detailed description thereof.

Subject to the registration requirements set forth herein, this Bond is transferable, as provided in the Bond Legislation, only upon the books of One Valley Bank, National Association, Charleston, West Virginia, as registrar (the "Registrar"), by the registered owner, or by its attorney duly authorized in writing, upon the surrender of this Bond together with a written instrument of transfer satisfactory to the Registrar duly executed by the registered owner or its attorney duly authorized in writing.

Subject to the registration requirements set forth herein, this Bond, under the provision of the Act is, and has all the qualities and incidents of, a negotiable instrument under the Uniform Commercial Code of the State of West Virginia.

All money received from the sale of this Bond, after reimbursement and repayment of all amounts advanced for preliminary expenses as provided by law and the Bond Legislation, shall be applied solely to payment of the costs of the Project and costs of issuance hereof described in the Bond Legislation, and there shall be and hereby is created and granted a lien upon such moneys, until so applied, in favor of the registered owner of this Bond.

IT IS HEREBY CERTIFIED, RECITED AND DECLARED that all acts, conditions and things required to exist, happen and be performed precedent to and at the issuance of this Bond do exist, have happened, and have been performed in due time, form and manner as required by law, and that the amount of this Bond, together with all other obligations of the Issuer, does not exceed any limit prescribed by the Constitution or statutes of the State of West Virginia and that a sufficient amount of the Net Revenues of the System has been pledged to and will be set aside into said special fund by the Issuer for the prompt payment of the principal of this Bond.

All provisions of the Bond Legislation, resolutions and statutes under which this Bond is issued shall be deemed to be a part of the contract evidenced by this Bond to the same extent as if written fully herein.

IN WITNESS WHEREOF, UPPER KANAWHA VALLEY PUBLIC SERVICE DISTRICT has caused this Bond to be signed by its Chairman and its corporate seal to be hereunto affixed and attested by its Secretary, and has caused this Bond to be dated _____, 1999.

[SEAL]

_____
Chairman

ATTEST:

_____
Secretary

(Form of)

CERTIFICATE OF AUTHENTICATION AND REGISTRATION

This Bond is one of the Series 1999 Bonds described in the within-mentioned Bond Legislation and has been duly registered in the name of the registered owner set forth above, as of the date set forth below.

Date: _____, 1999.

ONE VALLEY BANK, NATIONAL
ASSOCIATION, as Registrar

_____
Authorized Officer

(Form of)

EXHIBIT A

RECORD OF ADVANCES

	AMOUNT	DATE		AMOUNT	DATE
(1)	$		(19)	$	
(2)	$		(20)	$	
(3)	$		(21)	$	
(4)	$		(22)	$	
(5)	$		(23)	$	
(6)	$		(24)	$	
(7)	$		(25)	$	
(8)	$		(26)	$	
(9)	$		(27)	$	
(10)	$		(28)	$	
(11)	$		(29)	$	
(12)	$		(30)	$	
(13)	$		(31)	$	
(14)	$		(32)	$	
(15)	$		(33)	$	
(16)	$		(34)	$	
(17)	$		(35)	$	
(18)	$		(36)	$	

TOTAL $_____

EXHIBIT B

SCHEDULE OF ANNUAL DEBT SERVICE

(Form of)

ASSIGNMENT

FOR VALUE RECEIVED the undersigned sells, assigns, and transfers unto _____ the within Bond and does hereby irrevocably constitute and appoint _____, Attorney to transfer the said Bond on the books kept for registration of the within Bond of the said Issuer with full power of substitution in the premises.

Dated: _____, _____.

_____

In the presence of:

_____

Section 3.11. Sale of Bonds; Approval and Ratification of Execution of Loan Agreement. The Series 1999 Bonds shall be sold to the Authority, pursuant to the terms and conditions of the Loan Agreement. If not so authorized by previous resolution, the Chairman is specifically authorized and directed to execute the Loan Agreement in the form attached hereto as "EXHIBIT A" and made a part hereof, and the Secretary is directed to affix the seal of the Issuer, attest the same and deliver the Loan Agreement to the Authority, and any such prior execution and delivery is hereby authorized, approved, ratified and confirmed.

Section 3.12. "Amended Schedule" Filing. Upon completion of the acquisition and construction of the Project, the Issuer will file with the Authority and the Council a schedule in substantially the form attached to the Loan Agreement, setting forth the actual costs of the Project and sources of funds therefor.

ARTICLE IV

[RESERVED]

ARTICLE V

FUNDS AND ACCOUNTS; SYSTEM REVENUES AND APPLICATION THEREOF

Section 5.01. Establishment of Funds and Accounts with Depository Bank. The following special funds or accounts are hereby created with and shall be held by the Depository Bank separate and apart from all other funds or accounts of the Depository Bank and the Issuer and from each other:

(1) Revenue Fund;

(2) Renewal and Replacement Fund; and

(3) Series 1999 Bonds Construction Trust Fund.

Section 5.02. Establishment of Funds and Accounts with Commission. The following special funds or accounts are hereby created with and shall be held by the Commission separate and apart from all other funds or accounts of the Commission and the Issuer and from each other:

(1) Series 1999 Bonds Sinking Fund; and

(2) Within the Series 1999 Bonds Sinking Fund, the Series 1999 Bonds Reserve Account;

Section 5.03. System Revenues; Flow of Funds. A. The entire Gross Revenues derived from the operation of the System shall be deposited upon receipt in the Revenue Fund. The Revenue Fund shall constitute a trust fund for the purposes provided in this Bond Legislation and shall be kept separate and distinct from all other funds of the Issuer and the Depository Bank and used only for the purposes and in the manner herein provided. All moneys in the Revenue Fund shall be disposed of only in the following manner and order of priority:

(1) The Issuer shall first, each month, pay from the Revenue Fund the Operating Expenses of the System.

(2) The Issuer shall next, on the first day of each month, transfer from the Revenue Fund and remit to the Commission on the first day of each month, commencing 3 months prior to the first date of payment of principal of the Series 1999 Bonds, for deposit in the Series 1999 Bonds Sinking Fund, an amount equal to 1/3rd of the amount of principal which will mature and become

due on the Series 1999 Bonds on the next ensuing quarterly principal payment date; provided that, in the event the period to elapse between the date of such initial deposit in the Series 1999 Bonds Sinking Fund and the next quarterly principal payment date is less than 3 months, then such monthly payments shall be increased proportionately to provide, 1 month prior to the next quarterly principal payment date, the required amount of principal coming due on such date.

(3) The Issuer shall next, on the first day of each month, transfer from the Revenue Fund and remit to the Commission, commencing 3 months prior to the first date of payment of principal of the Series 1999 Bonds, if not fully funded upon issuance of the Series 1999 Bonds, for deposit in the Series 1999 Bonds Reserve Account, an amount equal to 1/120th of the Series 1999 Bonds Reserve Requirement; provided that, no further payments shall be made into the Series 1999 Bonds Reserve Account when there shall have been deposited therein, and as long as there shall remain on deposit therein, an amount equal to the Series 1999 Bonds Reserve Requirement.

(4) The Issuer shall next, on the first day of each month, transfer from the Revenue Fund and remit to the Depository Bank for deposit in the Renewal and Replacement Fund, a sum equal to 2 1/2% of the Gross Revenues each month, exclusive of any payments for account of any Reserve Account. All funds in the Renewal and Replacement Fund shall be kept apart from all other funds of the Issuer or of the Depository Bank and shall be invested and reinvested in accordance withe the Article VIII hereof. Withdrawals and disbursements may be made from the Renewal and Replacement Fund for replacements, emergency repairs, improvements or extensions to the System; provided, that any deficiencies in any Reserve Account (except to the extent such deficiency exists because the required payments into such account have not, as of the date of determination of a deficiency, funded such account to the maximum extent required hereof) shall be promptly eliminated with moneys from the Renewal and Replacement Fund.

(5) After all the foregoing provisions for use of moneys in the Revenue Fund have been fully complied with, any moneys remaining therein shall be considered Surplus Revenues and may be used for any lawful purpose of the System, including, but not

limited to, the prorata payment of the principal of, and administrative fee for, the Prior Notes.

Moneys in the Series 1999 Bonds Sinking Fund shall be used only for the purposes of paying principal of and interest, if any, on the Series 1999 Bonds, as the same shall become due. Moneys in the Series 1999 Bonds Reserve Account shall be used only for the purpose of paying principal of and interest, if any, on the Series 1999 Bonds, as the same shall come due, when other moneys in the Series 1999 Bonds Sinking Fund are insufficient therefor, and for no other purpose.

All investment earnings on moneys in the Series 1999 Bonds Sinking Fund and the Series 1999 Bonds Reserve Account shall be returned, not less than once each year, by the Commission to the Issuer, and such amounts shall, during construction of the Project, be deposited in the Series 1999 Bonds Construction Trust Fund, and following completion of construction of the Project, shall be deposited in the Revenue Fund and applied in full, first to the next ensuing interest payment, if any, due on the Series 1999 Bonds and then to the next ensuing principal payment due thereon, all on a pro rata basis.

Any withdrawals from the Series 1999 Bonds Reserve Account which result in a reduction in the balance therein to below the Series 1999 Bonds Reserve Requirement shall be subsequently restored from the first Net Revenues available after all required payments have been made in full in the order set forth above.

As and when additional Bonds ranking on a parity with the Series 1999 Bonds are issued, provision shall be made for additional payments into the sinking funds sufficient to pay the interest on such additional parity Bonds and accomplish retirement thereof at maturity and to accumulate a balance in the appropriate reserve account in an amount equal to the maximum amount of principal and interest which will become due in any year for account of the Bonds of such series, including such additional parity Bonds.

The Issuer shall not be required to make any further payments into the Series 1999 Bonds Sinking Fund or the Series 1999 Bonds Reserve Account when the aggregate amount of funds therein are at least equal to the aggregate principal amount of the Series 1999 Bonds issued pursuant to this Bond Legislation then Outstanding and all interest, if any, to accrue until the maturity thereof.

The Commission is hereby designated as the fiscal agent for the administration of the Series 1999 Bonds Sinking Fund and the Series 1999 Bonds Reserve Account created hereunder, and all amounts required for said accounts shall be remitted to the Commission from the Revenue Fund by the Issuer at the times provided herein. If required by the Authority at anytime, the Issuer shall make the necessary arrangements

whereby required payments into said accounts shall be automatically debited from the Revenue Fund and electronically transferred to the Commission on the dates required hereunder.

Moneys in the Series 1999 Bonds Sinking Fund and the Series 1999 Bonds Reserve Account shall be invested and reinvested by the Commission in accordance with Section 8.01 hereof.

The Series 1999 Bonds Sinking Fund and the Series 1999 Bonds Reserve Account shall be used solely and only for, and are hereby pledged for, the purpose of servicing the Series 1999 Bonds and any additional Bonds ranking on a parity therewith that may be issued and Outstanding under the conditions and restrictions set forth herein.

B. The Issuer shall on the first day of each month (if such day is not a business day, then the next succeeding business day) deposit with the Commission the required principal, interest and reserve payments with respect to the Series 1999 Bonds and all such payments shall be remitted to the Commission with appropriate instructions as to the custody, use and application thereof consistent with the provisions of this Bond Legislation.

C. The Issuer shall complete the "Monthly Payment Form," a form of which is attached to the Loan Agreement for the Series 1999 Bonds, and submit a copy of said form along with a copy of its payment check to the Authority by the 5th day of such calendar month.

D. Whenever all of the required and provided transfers and payments from the Revenue Fund into the several special funds, as hereinbefore provided, are current and there remains in the Revenue Fund a balance in excess of the estimated amounts required to be so transferred and paid into such funds during the following month or such other period as required by law, such excess shall be considered surplus revenues (the "Surplus Revenues"). Surplus Revenues may be used for any lawful purpose of the System, including, but not limited to, the payment of the principal of, and administrative fee for, the Prior Notes.

E. The Issuer shall remit from the Revenue Fund to the Commission, the Registrar, the Paying Agent or the Depository Bank, on such dates as the Commission, the Registrar, the Paying Agent or the Depository Bank, as the case may be, shall require, such additional sums as shall be necessary to pay their respective charges and fees then due. In the case of payments to the Commission under this paragraph, the Issuer shall, if required by the Authority at anytime, make the necessary arrangements whereby such required payments shall be automatically debited from the Revenue Fund and electronically transferred to the Commission on the dates required.

F. The moneys in excess of the sum insured by the maximum amounts insured by FDIC in all funds and accounts shall at all times be secured, to the full extent thereof in excess of such insured sum, by Qualified Investments as shall be eligible as security for deposits of state and municipal funds under the laws of the State.

G. If on any monthly payment date the revenues are insufficient to place the required amount in any of the funds and accounts as hereinabove provided, the deficiency shall be made up in the subsequent payments in addition to the payments which would otherwise be required to be made into the funds and accounts on the subsequent payment dates; provided, however, that the priority of curing deficiencies in the funds and accounts herein shall be in the same order as payments are to be made pursuant to this Section 5.03, and the Net Revenues shall be applied to such deficiencies before being applied to any other payments hereunder.

H. All remittances made by the Issuer to the Commission shall clearly identify the fund or account into which each amount is to be deposited.

I. The Gross Revenues of the System shall only be used for purposes of the System.

J. All Tap Fees shall be deposited by the Issuer, as received, in the Bond Construction Trust Fund, and following completion of the Project, shall be deposited in the Revenue Fund and may be used for any lawful purpose of the System.

ARTICLE VI

BOND PROCEEDS; CONSTRUCTION DISBURSEMENTS

Section 6.01. Application of Bond Proceeds; Pledge of Unexpended Bond Proceeds. From the moneys received from the sale of the Series 1999 Bonds, the following amounts shall be first deducted and deposited in the order set forth below:

A. From the proceeds of the Series 1999 Bonds, there shall first be deposited with the Commission in the Series 1999 Bonds Sinking Fund, the amount, if any, set forth in the Supplemental Resolution as capitalized interest; provided, that such amount may not exceed the amount necessary to pay interest on the Series 1999 Bonds for the period commencing on the date of issuance of the Series 1999 Bonds and ending 6 months after the estimated date of completion of construction of the Project.

B. Next, from the proceeds of the Series 1999 Bonds, there shall be deposited with the Commission in the Series 1999 Bonds Reserve Account, the amount, if any, set forth in the Supplemental Resolution for funding the Series 1999 Bonds Reserve Account.

C. As the Issuer receives advances of the remaining moneys derived from the sale of the Series 1999 Bonds, such moneys shall be deposited with the Depository Bank in the Series 1999 Bonds Construction Trust Fund and applied solely to payment of Costs of the Project in the manner set forth in Section 6.02 and until so expended, are hereby pledged as additional security for the Series 1999 Bonds.

D. After completion of construction of the Project, as certified by the Consulting Engineers, and all costs have been paid, any remaining proceeds of the Series 1999 Bonds shall be applied as directed by the Council.

Section 6.02. Disbursements From the Bond Construction Trust Fund. The Issuer shall each month provide the Council with a requisition for the costs incurred for the Project, together with such documentation as the Council shall require. Payments of all Costs of the Project shall be made monthly.

Except as provided in Section 6.01 hereof, disbursements from the Series 1999 Bonds Construction Trust Fund (except for the costs of issuance of the Series 1999 Bonds which shall be made upon request of the Issuer) shall be made only after submission to and approval from the Council, of a certificate, signed by an Authorized Officer and the Consulting Engineers, stating that:

(a) None of the items for which the payment is proposed to be made has formed the basis for any disbursement theretofore made;

(b) Each item for which the payment is proposed to be made is or was necessary in connection with the Project and constitutes a Cost of the Project;

(c) Each of such costs has been otherwise properly incurred; and

(d) Payment for each of the items proposed is then due and owing.

Pending such application, moneys in the Bond Construction Trust Fund shall be invested and reinvested in Qualified Investments at the written direction of the Issuer.

ARTICLE VII

ADDITIONAL COVENANTS OF THE ISSUER

Section 7.01. General Covenants of the Issuer. All the covenants, agreements and provisions of this Bond Legislation shall be and constitute valid and legally binding covenants of the Issuer and shall be enforceable in any court of competent jurisdiction by any Holder or Holders of the Bonds. In addition to the other covenants, agreements and provisions of this Bond Legislation, the Issuer hereby covenants and agrees with the Holders of the Series 1999 Bonds as hereinafter provided in this Article VII. All such covenants, agreements and provisions shall be irrevocable, except as provided herein, as long as any of the Series 1999 Bonds or the interest, if any, thereon is Outstanding and unpaid.

Section 7.02. Bonds not to be Indebtedness of the Issuer. The Series 1999 Bonds shall not be nor constitute an indebtedness of the Issuer within the meaning of any constitutional, statutory or charter limitation of indebtedness, but shall be payable solely from the funds pledged for such payment by this Bond Legislation. No Holder or Holders of the Series 1999 Bonds, shall ever have the right to compel the exercise of the taxing power of the Issuer, if any, to pay the Series 1999 Bonds or the interest, if any, thereon.

Section 7.03. Bonds Secured by Pledge of Net Revenues. The payment of the debt service of the Series 1999 Bonds shall be secured by a first lien on the Net Revenues derived from the System. The Net Revenues in an amount sufficient to pay the principal of and interest, if any, on the Series 1999 Bonds and to make the payments into all funds and accounts and all other payments provided for in the Bond Legislation are hereby irrevocably pledged, in the manner provided herein, to such payments as they become due, and for the other purposes provided in the Bond Legislation.

Section 7.04. Initial Schedule of Rates and Charges. The initial schedule of rates and charges for the services and facilities of the System shall be as set forth and approved and described in the Commission Order of the Public Service Commission of West Virginia entered September 22, 1999, in Case No. 98-0576-PSD-S-CN and such rates are hereby adopted.

Section 7.05. Sale of the System. So long as the Series 1999 Bonds are outstanding and except as otherwise required by law or with the written consent of the Authority and the Council, the System may not be sold, mortgaged, leased or otherwise disposed of, except as a whole, or substantially as a whole, and only if the net proceeds to be realized shall be sufficient to fully pay all the Bonds Outstanding in accordance with Article X hereof. The proceeds from any such sale, mortgage, lease or other disposition of the System shall, with respect to the Series 1999 Bonds, immediately be remitted to the

Commission for deposit in the Sinking Funds, and, with the written permission of the Authority and the Council, or in the event the Authority is no longer a Bondholder, the Issuer shall direct the Commission to apply such proceeds to the payment of principal of and interest, if any, on the Series 1999 Bonds. Any balance remaining after the payment of the Series 1999 Bonds and interest, if any, thereon shall be remitted to the Issuer by the Commission unless necessary for the payment of other obligations of the Issuer payable out of the revenues of the System.

The foregoing provision notwithstanding, the Issuer shall have and hereby reserves the right to sell, lease or otherwise dispose of any of the property comprising a part of the System hereinafter determined in the manner provided herein to be no longer necessary, useful or profitable in the operation thereof. Prior to any such sale, lease or other disposition of such property, if the amount to be received therefor, together with all other amounts received during the same Fiscal Year for such sales, leases or other dispositions of such properties, is not in excess of $10,000, the Issuer shall, by resolution duly adopted, determine that such property comprising a part of the System is no longer necessary, useful or profitable in the operation thereof and may then provide for the sale of such property. The proceeds of any such sale shall be deposited in the Renewal and Replacement Fund. If the amount to be received from such sale, lease or other disposition of said property, together with all other amounts received during the same Fiscal Year for such sales, leases or other dispositions of such properties, shall be in excess of $10,000 but not in excess of $50,000, the Issuer shall first, determine upon consultation with the Consulting Engineers that such property comprising a part of the System is no longer necessary, useful or profitable in the operation thereof and may then, if it be so advised, by resolution duly adopted, authorize such sale, lease or other disposition of such property upon public bidding. The proceeds of any such sale shall be deposited in the Renewal and Replacement Fund. The payment of such proceeds into the Renewal and Replacement Fund shall not reduce the amount required to be paid into said funds by other provisions of this Bond Legislation. No sale, lease or other disposition of the properties of the System shall be made by the Issuer if the proceeds to be derived therefrom, together with all other amounts received during the same Fiscal Year for such sales, leases, or other dispositions of such properties, shall be in excess of $50,000 and insufficient to pay all Bonds then Outstanding without the prior approval and consent in writing of the Holders of the Bonds then Outstanding. The Issuer shall prepare the form of such approval and consent for execution by the then Holders of the Bonds for the disposition of the proceeds of the sale, lease or other disposition of such properties of the System.

Section 7.06. Issuance of Other Obligations Payable Out of Revenues and General Covenant Against Encumbrances. Except as provided in this Section 7.06 and Section 7.07 hereof, the Issuer shall not issue any obligations whatsoever payable from the revenues of the System which rank prior to, or equally, as to lien on and source of and security for payment from such revenues with the Series 1999 Bonds. All obligations issued by the Issuer after the issuance of the Series 1999 Bonds and payable from the revenues of the System, except such additional parity Bonds, shall contain an express statement that such

obligations are junior and subordinate, as to lien on, pledge and source of and security for payment from such revenues and in all other respects, to the Series 1999 Bonds; provided, that no such subordinate obligations shall be issued unless all payments required to be made into all funds and accounts set forth herein have been made and are current at the time of the issuance of such subordinate obligations.

Except as provided above, the Issuer shall not create, or cause or permit to be created, any debt, lien, pledge, assignment, encumbrance or any other charge having priority over or being on a parity with the lien of the Series 1999 Bonds, and the interest thereon, if any, upon any or all of the income and revenues of the System pledged for payment of the Series 1999 Bonds and the interest thereon, if any, in this Bond Legislation, or upon the System or any part thereof.

The Issuer shall give the Authority and the Council prior written notice of its issuance of any other obligations to be used for the System, payable from the revenues of the System or from any grants, or any other obligations related to the Project or the System.

Section 7.07. Parity Bonds. No Parity Bonds, payable out of the revenues of the System, shall be issued after the issuance of the Series 1999 Bonds pursuant to this Bond Legislation, except with the prior written consent of the Authority and the Council under the conditions and in the manner herein provided.

All Parity Bonds issued hereunder shall be on a parity in all respects with the Series 1999 Bonds.

No such Parity Bonds shall be issued except for the purpose of financing the costs of the acquisition or construction of extensions and improvements to the System or refunding any outstanding Bonds, or both such purposes.

No Parity Bonds shall be issued at any time, however, unless there has been procured and filed with the Secretary a written statement by the Independent Certified Public Accountants, reciting the conclusion that the Net Revenues actually derived, subject to the adjustments hereinafter provided for, from the System during any 12 consecutive months, within the 18 months immediately preceding the date of the actual issuance of such Parity Bonds, plus the estimated average increased annual Net Revenues to be received in each of the 3 succeeding years after the completion of the improvements to be financed by such Parity Bonds, if any, shall not be less than 115% of the largest aggregate amount that will mature and become due in any succeeding Fiscal Year for principal of and interest, if any, on the following:

(1) The Bonds then Outstanding;

(2) Any Parity Bonds theretofore issued pursuant to the provisions contained in this Resolution then Outstanding; and

(3) The Parity Bonds then proposed to be issued.

The "estimated average increased annual Net Revenues to be received in each of the 3 succeeding years," as that term is used in the computation provided in the above paragraph, shall refer only to the increased Net Revenues estimated to be derived from (a) the improvements to be financed by such Parity Bonds and (b) any increase in rates adopted by the Issuer, the period for appeal of which has expired prior to the date of issuance of such Parity Bonds, and shall not exceed the amount to be stated in a certificate of the Independent Certified Public Accountants, which shall be filed in the office of the Secretary prior to the issuance of such Parity Bonds.

The Net Revenues actually derived from the System during the 12-consecutive-month period hereinabove referred to may be adjusted by adding to such Net Revenues such additional Net Revenues which would have been received, in the opinion of the Independent Certified Public Accountants, on account of increased rates, rentals, fees and charges for the System adopted by the Issuer, the period for appeal of which has expired prior to issuance of such Parity Bonds.

All covenants and other provisions of this Bond Legislation (except as to details of such Parity Bonds inconsistent herewith) shall be for the equal benefit, protection and security of the Holders of the Bonds and the Holders of any Parity Bonds subsequently issued from time to time within the limitations of and in compliance with this section. Bonds issued on a parity, regardless of the time or times of their issuance, shall rank equally with respect to their lien on the revenues of the System and their source of and security for payment from said revenues, without preference of any Bond of one series over any other Bond of the same series. The Issuer shall comply fully with all the increased payments into the various funds and accounts created in this Bond Legislation required for and on account of such Parity Bonds, in addition to the payments required for Bonds theretofore issued pursuant to this Bond Legislation.

Parity Bonds shall not be deemed to include bonds, notes, certificates or other obligations subsequently issued, the lien of which on revenues of the System is subject to the prior and superior liens of the Series 1999 Bonds on such revenues. The Issuer shall not issue any obligations whatsoever payable from revenues of the System, or any part thereof, which rank prior to or, except in the manner and under the conditions provided in this section, equally, as to lien on and source of and security for payment from such revenues, with the Series 1999 Bonds.

No Parity Bonds shall be issued any time, however, unless all the payments into the respective funds and accounts provided for in this Bond Legislation with respect to the

Bonds then Outstanding, and any other payments provided for in this Bond Legislation, shall have been made in full as required to the date of delivery of such Parity Bonds, and the Issuer shall then be in full compliance with all the covenants, agreements and terms of this Bond Legislation.

Section 7.08. Books; Records and Audit. The Issuer shall keep complete and accurate records of the cost of acquiring the Project site and the costs of acquiring, constructing and installing the Project. The Issuer shall permit the Authority and the Council, or their agents and representatives, to inspect all books, documents, papers and records relating to the Project and the System at all reasonable times for the purpose of audit and examination. The Issuer shall submit to the Authority and the Council such documents and information as they may reasonably require in connection with the acquisition, construction and installation of the Project, the operation and maintenance of the System and the administration of the loan or any grants or other sources of financing for the Project.

The Issuer shall permit the Authority and the Council, or their agents and representatives, to inspect all records pertaining to the operation of the System at all reasonable times following completion of construction of the Project and commencement of operation thereof, or, if the Project is an improvement to an existing system, at any reasonable time following commencement of construction.

The Issuer will keep books and records of the System, which shall be separate and apart from all other books, records and accounts of the Issuer, in which complete and correct entries shall be made of all transactions relating to the System, and any Holder of a Bond or Bonds issued pursuant to this Bond Legislation shall have the right at all reasonable times to inspect the System and all parts thereof and all records, accounts and data of the Issuer relating thereto.

The accounting system for the System shall follow current generally accepted accounting principles and safeguards to the extent allowed and as prescribed by the Public Service Commission of West Virginia. Separate control accounting records shall be maintained by the Issuer. Subsidiary records as may be required shall be kept in the manner and on the forms, books and other bookkeeping records as prescribed by the Governing Body. The Governing Body shall prescribe and institute the manner by which subsidiary records of the accounting system which may be installed remote from the direct supervision of the Governing Body shall be reported to such agent of the Issuer as the Governing Body shall direct.

The Issuer shall file with the Council, the Authority, or any other original purchaser of the Series 1999 Bonds, and shall mail in each year to any Holder or Holders of the Series 1999 Bonds, requesting the same, an annual report containing the following:

(A) A statement of Gross Revenues, Operating Expenses, Net Revenues and Surplus Revenues derived from and relating to the System.

(B) A balance sheet statement showing all deposits in all the funds and accounts provided for in this Bond Legislation, and the status of all said funds and accounts.

(C) The amount of any Bonds, notes or other obligations outstanding.

The Issuer shall also, at least once a year, cause the books, records and accounts of the System to be audited by Independent Certified Public Accountants in compliance with the applicable OMB Circular, or any successor thereto, and the Single Audit Act, or any successor thereto, to the extent legally required, and shall mail upon request, and make available generally, the report of the Independent Certified Public Accountants, or a summary thereof, to any Holder or Holders of the Series 1999 Bonds, and shall submit said report to the Council and the Authority, or any other original purchaser of the Series 1999 Bonds. Such audit report submitted to the Authority and the Council shall include a statement that the Issuer is in compliance with the terms and provisions of the Act, the Loan Agreement and this Bond Legislation and that the revenues of the System are adequate to meet the Issuer's Operating Expenses and debt service and reserve requirements.

The Issuer shall permit the Authority and the Council, or their agents and representatives, to enter and inspect the Project site and Project facilities at all reasonable times. Prior to, during and after completion of construction of the Project, the Issuer shall also provide the Authority and the Council, or their agents and representatives, with access to the System site and System facilities as may be reasonably necessary to accomplish all of the powers and rights of the Authority and the Council with respect to the System pursuant to the Act.

Section 7.09. Rates. Prior to the issuance of the Series 1999 Bonds, equitable rates or charges for the use of and service rendered by the System shall be established all in the manner and form required by law, and copies of such rates and charges so established will be continuously on file with the Secretary, which copies will be open to inspection by all interested parties. The schedule of rates and charges shall at all times be adequate to produce Gross Revenues from the System sufficient to pay Operating Expenses and to make the prescribed payments into the funds created hereunder. Such schedule of rates and charges shall be changed and readjusted whenever necessary so that the aggregate of the rates and charges will be sufficient for such purposes. In order to assure full and continuous performance of this covenant, with a margin for contingencies and temporary unanticipated reduction in income and revenues, the Issuer hereby covenants and agrees that the schedule of rates or charges from time to time in effect shall be sufficient, together with other revenues of the System (i) to provide for all Operating Expenses of the System and (ii) to leave a balance each year equal to at least 115% of the maximum amount required in any

year for payment of principal of and interest, if any, on the Series 1999 Bonds and all other obligations secured by a lien on or payable from such revenues on a parity with the Series 1999 Bonds; provided that, in the event that amounts equal to or in excess of the reserve requirements are on deposit respectively in the Series 1999 Bonds Reserve Account and the reserve accounts for obligations on a parity with the Series 1999 Bonds are funded at least at the requirement therefor, such balance each year need only equal at least 110% of the maximum amount required in any year for payment of principal of and interest, if any, on the Series 1999 Bonds and all other obligations secured by a lien on or payable from such revenues on a parity with the Series 1999 Bonds. In any event, the Issuer shall not reduce the rates or charges for services described in Section 7.04.

Section 7.10. Operating Budget and Monthly Financial Report. The Issuer shall annually, at least 45 days preceding the beginning of each Fiscal Year, prepare and adopt by resolution a detailed, balanced budget of the estimated revenues and expenditures for operation and maintenance of the System during the succeeding Fiscal Year and shall submit a copy of such budget to the Authority and the Council within 30 days of adoption thereof. No expenditures for the operation and maintenance of the System shall be made in any Fiscal Year in excess of the amounts provided therefor in such budget without a written finding and recommendation by a professional engineer, which finding and recommendation shall state in detail the purpose of and necessity for such increased expenditures for the operation and maintenance of the System, and no such increased expenditures shall be made until the Issuer shall have approved such finding and recommendation by a resolution duly adopted. No increased expenditures in excess of 10% of the amount of such budget shall be made except upon the further certificate of a professional engineer that such increased expenditures are necessary for the continued operation of the System. The Issuer shall mail copies of such annual budget and all resolutions authorizing increased expenditures for operation and maintenance to the Authority and the Council and to any Holder of any Bonds, within 30 days of adoption thereof, and shall make available such budgets and all resolutions authorizing increased expenditures for operation and maintenance of the System at all reasonable times to the Authority and the Council and to any Holder of any Bonds, or anyone acting for and in behalf of such Holder of any Bonds.

Commencing on the date contracts are executed for the acquisition and construction of the Project and for two years following the completion of the Project, the Issuer shall each month complete a "Monthly Financial Report," a form of which is attached to the Loan Agreement, and forward a copy of such report to the Authority and the Council by the 15th day of each month.

Section 7.11. Engineering Services and Operating Personnel. The Issuer will obtain a certificate of the Consulting Engineers in the form attached to the Loan Agreement, stating, among other things, that the Project has been or will be constructed in accordance with the approved plans, specifications and designs as submitted to the Authority

and the Council, the Project is adequate for the purposes for which it was designed, the funding plan as submitted to the Authority and the Council is sufficient to pay the costs of acquisition and construction of the Project, and all permits required by federal and state laws for construction of the Project have been obtained.

The Issuer shall provide and maintain competent and adequate resident engineering services satisfactory to the Authority and the Council covering the supervision and inspection of the development and construction of the Project, and bearing the responsibility of assuring that construction conforms to the plans, specifications and designs prepared by the Consulting Engineers, which have been approved by all necessary governmental bodies. Such resident engineer shall certify to the Authority, the Council and the Issuer at the completion of construction that construction of the Project is in accordance with the approved plans, specifications and designs, or amendments thereto, approved by all necessary governmental bodies.

The Issuer shall employ qualified operating personnel properly certified by the State to operate the System during the entire term of the Loan Agreement.

Section 7.12. No Competing Franchise. To the extent legally allowable, the Issuer will not grant or cause, consent to or allow the granting of, any franchise or permit to any person, firm, corporation, body, agency or instrumentality whatsoever for the providing of any services which would compete with services provided by the System.

Section 7.13. Enforcement of Collections. The Issuer will diligently enforce and collect all fees, rentals or other charges for the services and facilities of the System, and take all steps, actions and proceedings for the enforcement and collection of such fees, rentals or other charges which shall become delinquent to the full extent permitted or authorized by the Act, the rules and regulations of the Public Service Commission of West Virginia and other laws of the State of West Virginia.

Whenever any fees, rates, rentals or other charges for the services and facilities of the System shall remain unpaid for a period of 30 days after the same shall become due and payable, the property and the owner thereof, as well as the user of the services and facilities, shall be delinquent until such time as all such rates and charges are fully paid. To the extent authorized by the laws of the State and the rules and regulations of the Public Service Commission of West Virginia, rates, rentals and other charges, if not paid, when due, shall become a lien on the premises served by the System. The Issuer further covenants and agrees that, it will, to the full extent permitted by law and the rules and regulations promulgated by the Public Service Commission of West Virginia, discontinue and shut off the services of the System to all users of the services of the System delinquent in payment of charges for the services of the System and will not restore such services of either system until all delinquent charges for the services of the System, plus reasonable interest and penalty charges for the restoration of service, have been fully paid and shall take all further actions

to enforce collections to the maximum extent permitted by law. If the water facilities are not owned by the Issuer, the Issuer shall enter into a termination agreement with the water provider, subject to any required approval of such agreement by the Public Service Commission of West Virginia and all rules, regulations and orders of the Public Service Commission of West Virginia.

Section 7.14. No Free Services. Except as required by law, the Issuer will not render or cause to be rendered any free services of any nature by the System, nor will any preferential rates be established for users of the same class; and in the event the Issuer, or any department, agency, instrumentality, officer or employee of the Issuer shall avail itself or themselves of the facilities or services provided by the System, or any part thereof, the same rates, fees or charges applicable to other customers receiving like services under similar circumstances shall be charged the Issuer and any such department, agency, instrumentality, officer or employee. The revenues so received shall be deemed to be revenues derived from the operation of the System, and shall be deposited and accounted for in the same manner as other revenues derived from such operation of the System.

Section 7.15. Insurance and Construction Bonds. A. The Issuer hereby covenants and agrees that so long as the Bonds remain Outstanding, the Issuer will, as an Operating Expense, procure, carry and maintain insurance with a reputable insurance carrier or carriers as is customarily covered with respect to works and properties similar to the System. Such insurance shall initially cover the following risks and be in the following amounts:

(1) FIRE, LIGHTNING, VANDALISM, MALICIOUS MISCHIEF AND EXTENDED COVERAGE INSURANCE, on all above-ground insurable portions of the System in an amount equal to the actual cost thereof. In time of war the Issuer will also carry and maintain insurance to the extent available against the risks and hazards of war. The proceeds of all such insurance policies shall be placed in the Renewal and Replacement Fund and used only for the repairs and restoration of the damaged or destroyed properties or for the other purposes provided herein for the Renewal and Replacement Fund. The Issuer will itself, or will require each contractor and subcontractor to, obtain and maintain builder's risk insurance (fire and extended coverage) to protect the interests of the Issuer, the Authority, the prime contractor and all subcontractors as their respective interests may appear, in accordance with the Loan Agreement, during construction of the Project on a 100% basis (completed value form) on the insurable portion of the Project, such insurance to be made payable to the order of the Authority, the Issuer, the contractors and subcontractors, as their interests may appear.

(2) PUBLIC LIABILITY INSURANCE, with limits of not less than $1,000,000 per occurrence to protect the Issuer from claims for bodily injury and/or death and not less than $500,000 per occurrence from claims for damage to property

of others which may arise from the operation of the System, and insurance with the same limits to protect the Issuer from claims arising out of operation or ownership of motor vehicles of or for the System.

(3) WORKER'S COMPENSATION COVERAGE FOR ALL EMPLOYEES OF OR FOR THE SYSTEM ELIGIBLE THEREFOR; AND PERFORMANCE AND PAYMENT BONDS, such bonds to be in the amounts of 100% of the construction contract and to be required of each contractor contracting directly with the Issuer, and such payment bonds will be filed with the Clerk of The County Commission of the County in which such work is to be performed prior to commencement of construction of the Project in compliance with West Virginia Code, Chapter 38, Article 2, Section 39.

(4) FLOOD INSURANCE, if the facilities of the System are or will be located in designated special flood or mudslide-prone areas and to the extent available at reasonable cost to the Issuer.

(5) BUSINESS INTERRUPTION INSURANCE, to the extent available at reasonable cost to the Issuer.

(6) FIDELITY BONDS will be provided as to every officer, member and employee of the Issuer or the Governing Body having custody of the revenues or of any other funds of the System, in an amount at least equal to the total funds in the custody of any such person at any one time.

B. The Issuer shall require all contractors engaged in the construction of the Project to furnish a performance bond and a payment bond, each in an amount equal to 100% of the contract price of the portion of the Project covered by the particular contract as security for the faithful performance of such contract.

The Issuer shall also require all contractors engaged in the construction of the Project to carry such worker's compensation coverage for all employees working on the Project and public liability insurance, vehicular liability insurance and property damage insurance in amounts adequate for such purposes and as is customarily carried with respect to works and properties similar to the Project; provided that the amounts and terms of such coverage are satisfactory to the Authority. In the event the Loan Agreement so requires, such insurance shall be made payable to the order of the Authority, the Issuer, the prime contractor and all subcontractors, as their interests may appear.

Section 7.16. Mandatory Connections. The mandatory use of the System is essential and necessary for the protection and preservation of the public health, comfort, safety, convenience and welfare of the inhabitants and residents of, and the economy of, the Issuer and in order to assure the rendering harmless of sewage and water-borne waste matter

produced or arising within the territory served by the System. Accordingly, every owner, tenant or occupant of any house, dwelling or building located near the System, where sewage will flow by gravity or be transported by such other methods approved by the State Division of Health from such house, dwelling or building in the System, to the extent permitted by the laws of the State and the rules and regulations of the Public Service Commission of West Virginia, shall connect with and use the system and shall cease the use of all other means for the collection, treatment and disposal of sewage and waste matters from such house, dwelling or building where there is such gravity flow or transportation by such other method approved by the State Division of Health and such house, dwelling or building can be adequately served by the System, and every such owner, tenant or occupant shall, after a 30-day notice of the availability of the System, pay the rates and charges established therefor.

Any such house, dwelling or building from which emanates sewage or water-borne waste matter and which is not so connected with the System is hereby declared and found to be a hazard to the health, safety, comfort and welfare of the inhabitants of the Issuer and a public nuisance which shall be abated to the extent permitted by law and as promptly as possible by proceedings in a court of competent jurisdiction

Section 7.17. Completion and Operation of Project; Permits and Orders. The Issuer will complete the Project as promptly as possible and operate and maintain the System as a revenue-producing utility in good condition and in compliance with all federal and state requirements and standards.

The Issuer will obtain all permits required by state and federal laws for the acquisition and construction of the Project and all orders and approvals from the Public Service Commission of West Virginia necessary for the acquisition and construction of the Project and the operation of the System.

Section 7.18. Tax Covenants. The Issuer hereby further covenants and agrees as follows:

A. PRIVATE BUSINESS USE LIMITATION. The Issuer shall assure that (i) not in excess of 10% of the Net Proceeds of the Series 1999 Bonds are used for Private Business Use if, in addition, the payment of more than 10% of the principal or 10% of the interest due on the Series 1999 Bonds during the term thereof is, under the terms of the Series 1999 Bonds or any underlying arrangement, directly or indirectly, secured by any interest in property used or to be used for a Private Business Use or in payments in respect of property used or to be used for a Private Business Use or is to be derived from payments, whether or not to the Issuer, in respect of property or borrowed money used or to be used for a Private Business Use; and (ii) and that, in the event that both (A) in excess of 5% of the Net Proceeds of the Series 1999 Bonds are used for a Private Business Use, and (B) an amount in excess of 5% of the principal or 5% of the interest due on the Series 1999 Bonds

during the term thereof is, under the terms of the Series 1999 Bonds or any underlying arrangement, directly or indirectly, secured by any interest in property used or to be used for said Private Business Use or in payments in respect of property used or to be used for said Private Business Use or is to be derived from payments, whether or not to the Issuer, in respect of property or borrowed money used or to be used for said Private Business Use, then said excess over said 5% of Net Proceeds of the Series 1999 Bonds used for a Private Business Use shall be used for a Private Business Use related to the governmental use of the Project, or if the Series 1999 Bonds are for the purpose of financing more than one project, a portion of the Project, and shall not exceed the proceeds used for the governmental use of the portion of the Project to which such Private Business Use is related. All of the foregoing shall be determined in accordance with the Code.

B. PRIVATE LOAN LIMITATION. The Issuer shall assure that not in excess of 5% of the Net Proceeds of the Series 1999 Bonds or $5,000,000 are used, directly or indirectly, to make or finance a loan (other than loans constituting Nonpurpose Investments) to persons other than state or local government units.

C. FEDERAL GUARANTEE PROHIBITION. The Issuer shall not take any action or permit or suffer any action to be taken if the result of the same would be to cause the Series 1999 Bonds to be "federally guaranteed" within the meaning of Section 149(b) of the Code.

D. INFORMATION RETURN. The Issuer will timely file all statements, instruments and returns necessary to assure the tax-exempt status of the Series 1999 Bonds and the interest thereon including, without limitation, the information return required under Section 149(e) of the Code.

E. FURTHER ACTIONS. The Issuer will take any and all actions that may be required of it (including, without limitation, those deemed necessary by the Authority) so that the interest on the Series 1999 Bonds will be and remain excluded from gross income for federal income tax purposes, and will not take any actions or fail to take any actions (including, without limitation, those deemed necessary by the Authority), the result of which would adversely affect such exclusion.

Section 7.19. Statutory Mortgage Lien. For the further protection of the Holders of the Series 1999 Bonds, a statutory mortgage lien upon the System is granted and created by the Act, which statutory mortgage lien is hereby recognized and declared to be valid and binding, shall take effect immediately upon delivery of the Series 1999 Bonds.

Section 7.20. Compliance with Loan Agreement and Law. The Issuer agrees to comply with all the terms and conditions of the Loan Agreement and the Act.

Notwithstanding anything herein to the contrary, the Issuer will provide the Council with copies of all documents submitted to the Authority.

The Issuer also agrees to comply with all applicable laws, rules and regulations issued by the Authority, the Council or other state, federal or local bodies in regard to the acquisition and construction of the Project and the operation, maintenance and use of the System.

Section 7.21. Securities Laws Compliance. The Issuer will provide the Authority, in a timely manner, with any and all information that may be requested of it (including its annual audit report, financial statements, related information and notices of changes in usage and customer base) so that the Authority may comply with the provisions of SEC Rule 15c2-12 (17 CFR Part 240).

Section 7.22. Contracts/Public Information. A. The Issuer shall, simultaneously with the delivery of the Series 1999 Bonds or immediately thereafter, enter into written contracts for the immediate acquisition or construction of the Project.

B. The Issuer shall submit all proposed change orders to the Council for written approval. The Issuer shall obtain the written approval of the Council before expending any proceeds of the Series 1999 Bonds held in "contingency" as set forth in the schedule attached to the Loan Agreement. The Issuer shall also obtain the written approval of the Council before expending any proceeds of the Series 1999 Bonds made available due to bid or construction or project underruns.

C. The Issuer shall list the funding provided by the Authority and the Council in any press release, publication, program bulletin, sign or other public communication that references the Project, including but not limited to any program document distributed in conjunction with any ground breaking or dedication of the Project.

ARTICLE VIII

INVESTMENT OF FUNDS; NON ARBITRAGE

Section 8.01. Investments. Any moneys held as a part of the funds and accounts created by this Bond Legislation other than the Revenue Fund, shall be invested and reinvested by the Commission, the Depository Bank, or such other bank or national banking association holding such fund or account, as the case may be, at the written direction of the Issuer in any Qualified Investments to the fullest extent possible under applicable laws, this Bond Legislation, the need for such moneys for the purposes set forth herein and the specific restrictions and provisions set forth in this Section 8.01.

Any investment shall be held in and at all times deemed a part of the fund or account in which such moneys were originally held, and the interest accruing thereon and any profit or loss realized from such investment shall be credited or charged to the appropriate fund or account. The investments held for any fund or account shall be valued at the lower of cost or then current market value, or at the redemption price thereof if then redeemable at the option of the holder, including the value of accrued interest and giving effect to the amortization of discount, or at par if such investment is held in the "Consolidated Fund." The Commission shall sell and reduce to cash a sufficient amount of such investments whenever the cash balance in any fund or account is insufficient to make the payments required from such fund or account, regardless of the loss on such liquidation. The Depository Bank, or such other bank or national banking association, as the case may be, may make any and all investments permitted by this section through its own bond department and shall not be responsible for any losses from such investments, other than for its own negligence or willful misconduct.

The Depository Bank shall keep complete and accurate records of all funds, accounts and investments, and shall distribute to the Issuer, at least once each year, or more often as reasonably requested by the Issuer, a summary of such funds, accounts and investment earnings. The Issuer shall retain all such records and any additional records with respect to such funds, accounts and investment earnings so long as any of the Series 1999 Bonds are Outstanding and as long thereafter as necessary to assure the exclusion of interest, if any, on the Series 1999 Bonds from gross income for federal income tax purposes.

Section 8.02. Arbitrage and Tax Exemption. The Issuer covenants that (i) it shall not take, or permit or suffer to be taken, any action with respect to the gross or other proceeds of the Series 1999 Bonds which would cause the Series 1999 Bonds to be "arbitrage bonds" within the meaning of Section 148 of the Code, and (ii) it will take any and all actions that may be required of it (including, without implied limitation, the timely filing of a federal information return with respect to the Series 1999 Bonds) so that the interest, if

ARTICLE VIII

INVESTMENT OF FUNDS; NON ARBITRAGE

Section 8.01. Investments. Any moneys held as a part of the funds and accounts created by this Bond Legislation other than the Revenue Fund, shall be invested and reinvested by the Commission, the Depository Bank, or such other bank or national banking association holding such fund or account, as the case may be, at the written direction of the Issuer in any Qualified Investments to the fullest extent possible under applicable laws, this Bond Legislation, the need for such moneys for the purposes set forth herein and the specific restrictions and provisions set forth in this Section 8.01.

Any investment shall be held in and at all times deemed a part of the fund or account in which such moneys were originally held, and the interest accruing thereon and any profit or loss realized from such investment shall be credited or charged to the appropriate fund or account. The investments held for any fund or account shall be valued at the lower of cost or then current market value, or at the redemption price thereof if then redeemable at the option of the holder, including the value of accrued interest and giving effect to the amortization of discount, or at par if such investment is held in the "Consolidated Fund." The Commission shall sell and reduce to cash a sufficient amount of such investments whenever the cash balance in any fund or account is insufficient to make the payments required from such fund or account, regardless of the loss on such liquidation. The Depository Bank, or such other bank or national banking association, as the case may be, may make any and all investments permitted by this section through its own bond department and shall not be responsible for any losses from such investments, other than for its own negligence or willful misconduct.

The Depository Bank shall keep complete and accurate records of all funds, accounts and investments, and shall distribute to the Issuer, at least once each year, or more often as reasonably requested by the Issuer, a summary of such funds, accounts and investment earnings. The Issuer shall retain all such records and any additional records with respect to such funds, accounts and investment earnings so long as any of the Series 1999 Bonds are Outstanding and as long thereafter as necessary to assure the exclusion of interest, if any, on the Series 1999 Bonds from gross income for federal income tax purposes.

Section 8.02. Arbitrage and Tax Exemption. The Issuer covenants that (i) it shall not take, or permit or suffer to be taken, any action with respect to the gross or other proceeds of the Series 1999 Bonds which would cause the Series 1999 Bonds to be "arbitrage bonds" within the meaning of Section 148 of the Code, and (ii) it will take any and all actions that may be required of it (including, without implied limitation, the timely filing of a federal information return with respect to the Series 1999 Bonds) so that the interest, if

any, on the Series 1999 Bonds will be and remain excluded from gross income for federal income tax purposes, and will not take any actions which would adversely affect such exclusion.

Section 8.03. Tax Certificate and Rebate. The Issuer shall deliver a certificate of arbitrage, a tax certificate or other similar certificate to be prepared by nationally recognized bond counsel or tax counsel relating to payment of arbitrage rebate and other tax matters as a condition to issuance of the Series 1999 Bonds. In addition, the Issuer covenants to comply with all Regulations from time to time in effect and applicable to the Series 1999 Bonds as may be necessary in order to fully comply with Section 148(f) of the Code, and covenants to take such actions, and refrain from taking such actions, as may be necessary to fully comply with such Section 148(f) of the Code and such Regulations, regardless of whether such actions may be contrary to any of the provisions of this Bond Legislation.

If the Issuer is subject to the rebate requirements of Section 148(f) of the Code, and not exempted from such requirements, the Issuer covenants to make, or cause to be made, all rebate calculations, computations and payments in the time, manner and as required in Section 148(f) of the Code and the Regulations from time to time in effect and applicable to the Series 1999 Bonds and otherwise covenants and agrees to comply with the provisions of such Section 148(f) of the Code and the Regulations from time to time in effect and applicable to the Series 1999 Bonds. In the event of a failure to pay the correct rebate amount, the Issuer will pay, from any lawful sources available therefor, to the United States such amount, plus a penalty equal to 50% of the rebate amount not paid when required to be paid, plus interest on that amount, unless waived. In order to provide for the administration of this paragraph, the Issuer may provide for the employment of independent attorneys, accountants and consultants compensated on such reasonable basis as the Issuer may deem appropriate.

The Issuer shall furnish to the Authority, annually, and at such time as it is required to perform its rebate calculations under the Code, a certificate with respect to its rebate calculations and, at any time, any additional information relating thereto as may be requested by the Authority. In addition, the Issuer shall cooperate with the Authority in preparing any required rebate calculations and in all other respects in connection with rebates and hereby consents to the performance of all matters in connection with such rebates by the Authority at the expense of the Issuer.

The Issuer shall submit to the Authority within 15 days following the end of each Bond Year a certified copy of its rebate calculation or, if the Issuer qualifies for any exception to rebate, the Issuer shall submit a certificate stating that it is exempt from the rebate provisions and that no event has occurred to its knowledge during the Bond Year which would make the Series 1999 Bonds subject to rebate. The Issuer shall also furnish the

Authority, at any time, such additional information relating to rebate as may be reasonably requested by the Authority, including information with respect to earnings on all funds constituting "gross proceeds" of the Series 1999 Bonds (as such term "gross proceeds" is defined in the Code).

ARTICLE IX

DEFAULT AND REMEDIES

Section 9.01. Events of Default. Each of the following events shall constitute an "Event of Default" with respect to the Series 1999 Bonds:

(1) If default occurs in the due and punctual payment of the principal of or interest, if any, on the Series 1999 Bonds; or

(2) If default occurs in the Issuer's observance of any of the covenants, agreements or conditions on its part relating to the Series 1999 Bonds set forth in this Bond Legislation, any supplemental resolution or in the Series 1999 Bonds, and such default shall have continued for a period of 30 days after the Issuer shall have been given written notice of such default by the Commission, the Depository Bank, Registrar or any other Paying Agent or a Holder of a Bond; or

(3) If the Issuer files a petition seeking reorganization or arrangement under the federal bankruptcy laws or any other applicable law of the United States of America.

Section 9.02. Remedies. Upon the happening and continuance of any Event of Default, any Registered Owner of a Series 1999 Bond may exercise any available remedy and bring any appropriate action, suit or proceeding to enforce his or her rights and, in particular, (i) bring suit for any unpaid principal or interest then due, (ii) by mandamus or other appropriate proceeding enforce all rights of such Registered Owners including the right to require the Issuer to perform its duties under the Act and the Bond Legislation relating thereto, including but not limited to the making and collection of sufficient rates or charges for services rendered by the System, (iii) bring suit upon the Series 1999 Bonds, (iv) by action at law or bill in equity require the Issuer to account as if it were the trustee of an express trust for the Registered Owners of the Series 1999 Bonds, and (v) by action or bill in equity enjoin any acts in violation of the Bond Legislation with respect to the Series 1999 Bonds, or the rights of such Registered Owners.

Section 9.03. Appointment of Receiver. Any Registered Owner of a Series 1999 Bond may, by proper legal action, compel the performance of the duties of the Issuer under the Bond Legislation and the Act, including, the completion of the Project and after commencement of operation of the System, the making and collection of sufficient rates and charges for services rendered by the System and segregation of the revenues therefrom

and the application thereof. If there be any Event of Default with respect to such Bonds, any Registered Owner of a Series 1999 Bond shall, in addition to all other remedies or rights, have the right by appropriate legal proceedings to obtain the appointment of a receiver to administer the System or to complete the acquisition and construction of the Project on behalf of the Issuer, with power to charge rates, rentals, fees and other charges sufficient to provide for the payment of Operating Expenses of the System, the payment of the Series 1999 Bonds and interest and the deposits into the funds and accounts hereby established, and to apply such rates, rentals, fees, charges or other revenues in conformity with the provisions of this Bond Legislation and the Act.

The receiver so appointed shall forthwith, directly or by his or her or its agents and attorneys, enter into and upon and take possession of all facilities of said System and shall hold, operate and maintain, manage and control such facilities, and each and every part thereof, and in the name of the Issuer exercise all the rights and powers of the Issuer with respect to said facilities as the Issuer itself might exercise.

Whenever all that is due upon the Series 1999 Bonds and interest thereon and under any covenants of this Bond Legislation for reserve, sinking or other funds and upon any other obligations and interest thereon having a charge, lien or encumbrance upon the revenues of the System shall have been paid and made good, and all defaults under the provisions of this Bond Legislation shall have been cured and made good, possession of the System shall be surrendered to the Issuer upon the entry of an order of the court to that effect. Upon any subsequent default, any Registered Owner of any Bonds shall have the same right to secure the further appointment of a receiver upon any such subsequent default.

Such receiver, in the performance of the powers hereinabove conferred upon him or her or it, shall be under the direction and supervision of the court making such appointment, shall at all times be subject to the orders and decrees of such court and may be removed thereby, and a successor receiver may be appointed in the discretion of such court. Nothing herein contained shall limit or restrict the jurisdiction of such court to enter such other and further orders and decrees as such court may deem necessary or appropriate for the exercise by the receiver of any function not specifically set forth herein.

Any receiver appointed as provided herein shall hold and operate the System in the name of the Issuer and for the joint protection and benefit of the Issuer and Registered Owners of the Series 1999 Bonds. Such receiver shall have no power to sell, assign, mortgage or otherwise dispose of any assets of any kind or character belonging or pertaining to the System, but the authority of such receiver shall be limited to the completion of the Project and the possession, operation and maintenance of the System for the sole purpose of the protection of both the Issuer and Registered Owners of such Bonds and the curing and making good of any Event of Default with respect thereto under the provisions of this Bond Legislation, and the title to and ownership of the System shall remain in the Issuer, and no

court shall have any jurisdiction to enter any order or decree permitting or requiring such receiver to sell, assign, mortgage or otherwise dispose of any assets of the System.

ARTICLE X

PAYMENT OF BONDS

Section 10.01. Payment of Bonds. If the Issuer shall pay or there shall otherwise be paid to the Holders of the Series 1999 Bonds, the principal of and interest, if any, due or to become due thereon, at the times and in the manner stipulated therein and in this Bond Legislation, then the pledge of Net Revenues and other moneys and securities pledged under this Bond Legislation and all covenants, agreements and other obligations of the Issuer to the Registered Owners of the Series 1999 Bonds shall thereupon cease, terminate and become void and be discharged and satisfied, except as may otherwise be necessary to assure the exclusion of interest, if any, on the Series 1999 Bonds from gross income for federal income tax purposes.

ARTICLE XI

MISCELLANEOUS

Section 11.01. Amendment or Modification of Bond Legislation. Prior to issuance of the Series 1999 Bonds, this Resolution may be amended or supplemented in any way by the Supplemental Resolution. Following issuance of the Series 1999 Bonds, no material modification or amendment of this Resolution, or of any resolution amendatory or supplemental hereto, that would materially and adversely affect the rights of Registered Owners of the Series 1999 Bonds shall be made without the consent in writing of the Registered Owners of the Series 1999 Bonds so affected and then Outstanding; provided, that no change shall be made in the maturity of any Bond or Bonds or the rate of interest thereon, or in the principal amount thereof, or affecting the unconditional promise of the Issuer to pay such principal and interest, if any, out of the funds herein respectively pledged therefor without the consent of the Registered Owner thereof. No amendment or modification shall be made that would reduce the percentage of the principal amount of the Series 1999 Bonds, required for consent to the above-permitted amendments or modifications. Notwithstanding the foregoing, this Bond Legislation may be amended without the consent of any Bondholder as may be necessary to assure compliance with Section 148(f) of the Code relating to rebate requirements or otherwise as may be necessary to assure the exclusion of interest, if any, on the Series 1999 Bonds from gross income of the holders thereof.

Section 11.02. Bond Legislation Constitutes Contract. The provisions of the Bond Legislation shall constitute a contract between the Issuer and the Registered Owners of the Series 1999 Bonds, and no change, variation or alteration of any kind of the provisions of the Bond Legislation shall be made in any manner, except as in this Bond Legislation provided.

Section 11.03. Severability of Invalid Provisions. If any section, paragraph, clause or provision of this Resolution should be held invalid by any court of competent jurisdiction, the invalidity of such section, paragraph, clause or provision shall not affect any of the remaining provisions of this Resolution, the Supplemental Resolution, or the Series 1999 Bonds.

Section 11.04. Headings, Etc. The headings and catchlines of the articles, sections and subsections hereof are for convenience of reference only, and shall not affect in any way the meaning or interpretation of any provision hereof.

Section 11.05. Conflicting Provisions Repealed. All orders or resolutions, or parts thereof, in conflict with the provisions of this Resolution are, to the extent of such conflict, hereby repealed, provided that, in the event of any conflict between this Resolution

and the respective resolutions authorizing the Prior Notes (the "Prior Resolutions"), the Prior Resolutions shall control (unless less restrictive), so long as the Prior Notes are Outstanding.

Section 11.06. Covenant of Due Procedure, Etc. The Issuer covenants that all acts, conditions, things and procedures required to exist, to happen, to be performed or to be taken precedent to and in the adoption of this Resolution do exist, have happened, have been performed and have been taken in regular and due time, form and manner as required by and in full compliance with the laws and Constitution of the State of West Virginia applicable thereto; and that the Chairman, Secretary and members of the Governing Body were at all times when any actions in connection with this Resolution occurred and are duly in office and duly qualified for such office.

Section 11.07. Public Notice of Proposed Financing. Prior to making formal application to the Public Service Commission of West Virginia for a Certificate of Public Convenience and Necessity and adoption of this Resolution, the Secretary of the Governing Body shall have caused to be published in a newspaper of general circulation in each municipality in Upper Kanawha Valley Public Service District and within the boundaries of the District, a Class II legal advertisement stating:

(a) The maximum amount of the Series 1999 Bonds to be issued;

(b) The maximum interest rate and terms of the Series 1999 Bonds authorized hereby;

(c) The public service properties to be acquired or constructed and the cost of the same;

(d) The maximum anticipated rates which will be charged by the Issuer; and

(e) The date that the formal application for a certificate of public convenience and necessity is to be filed with the Public Service Commission of West Virginia.

Section 11.08. Effective Date. This Resolution shall take effect immediately upon adoption.

Adopted this 28th day of September, 1999.

Chairman

Member

Member

Member

Member

CERTIFICATION

Certified a true copy of a Resolution duly adopted by the Public Service Board of UPPER KANAWHA VALLEY PUBLIC SERVICE DISTRICT on the 28th day of September, 1999.

Dated: October 21, 1999.

[SEAL]

Secretary

10/19/99
924750/99001

CH341051.2

EXHIBIT A

Loan Agreement included in bond transcript as Document 4.

UPPER KANAWHA VALLEY PUBLIC SERVICE DISTRICT

Sewer Revenue Bonds, Series 1999
(West Virginia Infrastructure Fund)

SUPPLEMENTAL RESOLUTION

SUPPLEMENTAL RESOLUTION PROVIDING AS TO PRINCIPAL AMOUNT, DATE, MATURITY DATE, REDEMPTION PROVISION, INTEREST RATE, INTEREST AND PRINCIPAL PAYMENT DATES, SALE PRICE AND OTHER TERMS OF THE SEWER REVENUE BONDS, SERIES 1999 (WEST VIRGINIA INFRASTRUCTURE FUND), OF UPPER KANAWHA VALLEY PUBLIC SERVICE DISTRICT; APPROVING AND RATIFYING THE LOAN AGREEMENT RELATING TO SUCH BONDS AND THE SALE AND DELIVERY OF SUCH BONDS TO THE WEST VIRGINIA WATER DEVELOPMENT AUTHORITY; DESIGNATING A REGISTRAR, PAYING AGENT AND DEPOSITORY BANK; AND MAKING OTHER PROVISIONS AS TO THE BONDS.

WHEREAS, the Public Service Board (the "Governing Body") of Upper Kanawha Valley Public Service District (the "Issuer"), has duly and officially adopted a bond resolution, effective September 28, 1999 (the "Bond Resolution" or the "Resolution"), entitled:

RESOLUTION AUTHORIZING THE ACQUISITION AND CONSTRUCTION OF A NEW PUBLIC SEWERAGE SYSTEM OF UPPER KANAWHA VALLEY PUBLIC SERVICE DISTRICT AND THE REPAYMENT OF CERTAIN OUTSTANDING INDEBTEDNESS OF THE DISTRICT, AND THE FINANCING OF THE COST, NOT OTHERWISE PROVIDED, THEREOF THROUGH THE ISSUANCE BY THE DISTRICT OF NOT MORE THAN $5,768,297 IN AGGREGATE PRINCIPAL AMOUNT OF SEWER REVENUE BONDS, SERIES 1999 (WEST VIRGINIA INFRASTRUCTURE FUND); PROVIDING FOR THE RIGHTS AND REMEDIES OF AND SECURITY FOR THE REGISTERED OWNERS OF SUCH BONDS; AUTHORIZING EXECUTION AND

DELIVERY OF ALL DOCUMENTS RELATING TO THE ISSUANCE OF SUCH BONDS; APPROVING, RATIFYING AND CONFIRMING A LOAN AGREEMENT RELATING TO SUCH BONDS; AUTHORIZING THE SALE AND PROVIDING FOR THE TERMS AND PROVISIONS OF SUCH BONDS AND ADOPTING OTHER PROVISIONS RELATING THERETO.

WHEREAS, capitalized terms used herein and not otherwise defined herein shall have the same meaning set forth in the Bond Resolution when used herein;

WHEREAS, the Bond Resolution provides for the issuance of Sewer Revenue Bonds, Series 1999 (West Virginia Infrastructure Fund), of the Issuer in the aggregate principal amount not to exceed $5,768,297 (the "Bonds" or the "Series 1999 Bonds"), and has authorized the execution and delivery of the loan agreement relating to the Bonds, by and between the Issuer and the West Virginia Water Development Authority (the "Authority"), on behalf of the West Virginia Infrastructure and Jobs Development Council (the "Council") (the "Loan Agreement"), all in accordance with Chapter 16, Article 13A and Chapter 31, Article 15A of the West Virginia Code of 1931, as amended (collectively, the "Act"); and in the Bond Resolution it is provided that the form of the Loan Agreement and the exact principal amount, date, maturity date, redemption provision, interest rate, interest and principal payment dates, sale price and other terms of the Bonds should be established by a supplemental resolution pertaining to the Bonds; and that other matters relating to the Bonds be herein provided for;

WHEREAS, the Loan Agreement has been presented to the Issuer at this meeting;

WHEREAS, the Bonds are proposed to be purchased by the Authority pursuant to the Loan Agreement; and

WHEREAS, the Governing Body deems it essential and desirable that this supplemental resolution (the "Supplemental Resolution") be adopted, that the Loan Agreement be approved and ratified by the Issuer, that the exact principal amount, the date, the maturity date, the redemption provision, the interest rate, the interest and principal payment dates, the sale price and other terms of the Bonds be fixed hereby in the manner stated herein, and that other matters relating to the Bonds be herein provided for;

NOW, THEREFORE, BE IT RESOLVED BY THE GOVERNING BODY OF GREATER MARION PUBLIC SERVICE DISTRICT:

Section 1. Pursuant to the Bond Resolution and the Act, this Supplemental Resolution is adopted and there are hereby authorized and ordered to be issued the Sewer Revenue Bonds, Series 1999 (West Virginia Infrastructure Fund), of the Issuer, originally represented by a single Bond, numbered R-1, in the principal amount of $5,768,297. The Series 1999 Bonds shall be dated the date of delivery thereof, shall finally mature September 1, 2039, and shall bear no interest. The principal of the Series 1999 Bonds shall be payable quarterly, on March 1, June 1, September 1 and December 1 of each year, commencing June 1, 2001, and ending September 1, 2039 and in the amounts as set forth in "Schedule Y" attached to the Loan Agreement and incorporated in and made a part of the Series 1999 Bonds. The Series 1999 Bonds shall be subject to redemption upon the written consent of the Authority and the Council, and upon payment of the redemption premium, if any, and otherwise in compliance with the Loan Agreement, so long as the Authority shall be the registered owner of the Series 1999 Bonds.

Section 2. All other provisions relating to the Bonds and the text of the Bonds shall be in substantially the form provided in the Bond Resolution.

Section 3. The Issuer does hereby authorize, approve, ratify and accept the Loan Agreement, a copy of which is incorporated herein by reference, and the execution and delivery of the Loan Agreement by the Chairman, and the performance of the obligations contained therein, on behalf of the Issuer, are hereby authorized, directed, ratified and approved. The Issuer hereby affirms all covenants and representations made in the Loan Agreement and in the applications to the Council and the Authority. The price of the Bonds shall be 100% of par value, there being no interest accrued thereon, provided that the proceeds of the Bonds shall be advanced from time to time as requisitioned by the Issuer.

Section 4. The Issuer does hereby appoint and designate One Valley Bank, National Association, Charleston, West Virginia, to serve as Registrar (the "Registrar") for the Bonds under the Bond Resolution and does approve and accept the Registrar's Agreement to be dated the date of delivery of the Bonds, by and between the Issuer and the Registrar, and the execution and delivery of the Registrar's Agreement by the Chairman, and the performance of the obligations contained therein, on behalf of the Issuer, are hereby authorized, approved and directed.

Section 5. The Issuer does hereby appoint and designate the West Virginia Municipal Bond Commission, Charleston, West Virginia, to serve as Paying Agent for the Bonds under the Bond Resolution.

Section 6. The Issuer does hereby appoint and designate The City National Bank of West Virginia, Montgomery, West Virginia, to serve as Depository Bank under the Bond Resolution.

Section 7. Series 1999 Bonds proceeds in the amount of -0- shall be deposited in the Series 1999 Bonds Sinking Fund, as capitalized interest.

Section 8. Series 1999 Bonds proceeds in the amount of $149,828 shall be deposited in the Series 1999 Bonds Reserve Account.

Section 9. The balance of the proceeds of the Series 1999 Bonds shall be deposited in the Series 1999 Bonds Construction Trust Fund as received from time to time for payment of the costs of the Project, including, without limitation, costs of issuance of the Series 1999 Bonds and related costs.

Section 10. The Chairman and Secretary are hereby authorized and directed to execute and deliver such other documents, agreements, instruments and certificates required or desirable in connection with the Bonds to be issued hereby and by the Bond Resolution approved and provided for, to the end that the Bonds may be delivered on or about October 21, 1999, to the Authority pursuant to the Loan Agreement.

Section 11. The acquisition and construction of the Project and the payment in full of the principal of and administrative fee for the STEP 1 Loan and the financing thereof in part with proceeds of the Bonds are in the public interest, serves a public purpose of the Issuer and will promote the health, welfare and safety of the residents of the Issuer.

Section 12. The Issuer hereby determines that it is in the best interest of the Issuer to invest all moneys in the funds and accounts established by the Bond Resolution held by the Depository Bank until expended, in repurchase agreements or time accounts, secured by a pledge of Government Obligations, and therefore, the Issuer hereby directs the Depository Bank to take such actions as may be necessary to cause such moneys to be invested in such repurchase agreements or time accounts, until further directed in writing by the Issuer. Moneys in the Series 1999 Bonds Sinking Fund, including the Series 1999 Bonds Reserve Account therein, shall be invested by the West Virginia Municipal Bond Commission in the West Virginia Consolidated Fund.

Section 13. The Issuer shall not permit at any time or times any of the proceeds of the Bonds or any other funds of the Issuer to be used directly or indirectly in a manner which would result in the exclusion of the Bonds from the treatment afforded by Section 103(a) of the Internal Revenue Code of 1986, as amended, and the temporary and permanent regulations promulgated thereunder or under any predecessor thereto (the "Code"), by reason of the classification of the Bonds as "private activity bonds" within the

meaning of the Code. The Issuer will take all actions necessary to comply with the Code and Treasury Regulations promulgated or to be promulgated thereunder.

Section 14. The Issuer does hereby authorize approve, ratify and accept the Treatment Agreement and the Memorandum of Understanding regarding construction funding by and between the Issuer and the Town of Pratt.

Section 15. This Supplemental Resolution shall be effective immediately following adoption hereof.

Adopted this 28th day of September, 1999.

UPPER KANAWHA VALLEY PUBLIC
SERVICE DISTRICT

Chairman

Member

Member

Member

Member

CERTIFICATION

Certified a true copy of a Supplemental Resolution duly adopted by the Public Service Board of Upper Kanawha Valley Public Service District on the 28th day of September, 1999.

Dated: October 21, 1999.

[SEAL]

Lanny R. Tony
Secretary

10/19/99
924750/99001

CH340297.2

UPPER KANAWHA VALLEY PUBLIC SERVICE DISTRICT

Sewer Revenue Bonds, Series 1999
(West Virginia Infrastructure Fund)

SECOND SUPPLEMENTAL RESOLUTION

SUPPLEMENTAL RESOLUTION APPROVING AND RATIFYING CERTAIN AMENDMENTS TO THE TERMS OF THE OUTSTANDING DESIGN NOTES OF UPPER KANAWHA VALLEY PUBLIC SERVICE DISTRICT.

WHEREAS, London Public Service District issued its Sewer System Design Notes, Series 1997, dated August 18, 1997, in the original aggregate principal amount of $119,064 (the "Series 1997 A Note");

WHEREAS, Paint Creek Public Service District issued its Sewer System Design Notes, Series 1997, dated August 18, 1997, in the original aggregate principal amount of $145,000 (the "Series 1997 B Note" and, collectively with the Series 1997 A Note, the "Prior Notes");

WHEREAS, upon the creation of Upper Kanawha Valley Public Service District (the "Issuer"), through the consolidation of Paint Creek Public Service District and London Public Service District, the Issuer assumed the obligation for repayment of the Prior Notes;

WHEREAS, the Issuer plans to issue its Sewer Revenue Bonds, Series 1999 (West Virginia Infrastructure Fund), in the aggregate principal amount of $5,768,297 (the "Bonds" or the "Series 1999 Bonds"), to pay a portion of the costs of acquisition and construction of the sewer collection system for the Issuer (the "Project");

WHEREAS, the West Virginia Water Development Authority (the "Authority"), on behalf of the West Virginia Infrastructure and Jobs Development Council (the "Council"), has agreed and consented to the amendment and modification of the terms of the Prior Notes to facilitate the acquisition and construction of the Project, including, but not limited to, waiving the requirement that the Prior Notes be paid from the proceeds of the Bonds; and

WHEREAS, the Governing Body deems it essential and desirable that this supplemental resolution (the "Supplemental Resolution") be adopted, and that certain amendments to the terms of the Prior Notes be herein provided for.

NOW, THEREFORE, BE IT RESOLVED BY THE GOVERNING BODY OF UPPER KANAWHA VALLEY PUBLIC SERVICE DISTRICT:

Section 1. Pursuant to the Act, this Supplemental Resolution is adopted and there are hereby authorized and ordered the following amendments to the terms of the Prior Notes:

A. The term of the Notes shall be extended to not later than August 18, 2020, or such earlier date as shall be determined advisable by the Chairman.

B. The security for the Prior Notes shall be as set forth in the Form of Amended Series 1997 A Note and the Form of Amended Series 1997 B Note, attached hereto as Exhibit A and Exhibit B, respectively, with such revisions as shall be determined advisable by the Chairman.

C. All other provisions relating to the Prior Notes and the text of the Prior Notes shall be in substantially the form provided in Exhibit A and Exhibit B, respectively, with such revisions as shall be determined advisable by the Chairman.

Section 2. The Chairman and Secretary are hereby authorized and directed to execute and deliver such other documents, agreements, instruments and certificates required or desirable in connection with the amendments to the Prior Notes.

Section 3. The amendments to the Prior Notes are in the public interest, serve a public purpose of the Issuer and will promote the health, welfare and safety of the residents of the Issuer.

Section 4. This Supplemental Resolution shall be effective immediately following adoption hereof.

Adopted this 28th day of September, 1999.

UPPER KANAWHA VALLEY PUBLIC
SERVICE DISTRICT

Chairman

Member

Member

Member

Member

CH341057.2

CERTIFICATION

Certified a true copy of a Supplemental Resolution duly adopted by the Public Service Board of Upper Kanawha Valley Public Service District on the 28th day of September, 1999.

Dated: October 21, 1999.

[SEAL]

Secretary

10/19/99
924750/99001

CH341057.2

SPECIMEN

UNITED STATES OF AMERICA
STATE OF WEST VIRGINIA
UPPER KANAWHA VALLEY PUBLIC SERVICE DISTRICT
SEWER REVENUE BONDS, SERIES 1999
(WEST VIRGINIA INFRASTRUCTURE FUND)

No. R-1 $5,768,297

KNOW ALL MEN BY THESE PRESENTS: That UPPER KANAWHA VALLEY PUBLIC SERVICE DISTRICT, a public corporation and political subdivision of the State of West Virginia in Kanawha County of said State (the "Issuer"), for value received, hereby promises to pay, solely from the special funds provided therefor, as hereinafter set forth, to the West Virginia Water Development Authority (the "Authority") or registered assigns the sum of FIVE MILLION SEVEN HUNDRED SIXTY EIGHT THOUSAND TWO HUNDRED NINETY SEVEN DOLLARS ($5,768,297), or such lesser amount as shall have been advanced to the Issuer hereunder and not previously repaid, as set forth in the "Record of Advances" attached as EXHIBIT A hereto and incorporated herein by reference, in quarterly installments on March 1, June 1, September 1 and December 1 of each year, commencing June 1,2001, as set forth on the "Schedule of Annual Debt Service" attached as EXHIBIT B hereto and incorporated herein by reference.

This Bond shall bear no interest. Principal installments of this Bond are payable in any coin or currency which, on the respective dates of payment of such installments, is legal tender for the payment of public and private debts under the laws of the United States of America, at the office of the West Virginia Municipal Bond Commission, Charleston, West Virginia (the "Paying Agent").

This Bond may be redeemed prior to its stated date of maturity in whole or in part, but only with the express written consent of the Authority and the West Virginia Infrastructure and Jobs Development Council (the "Council"), and upon the terms and conditions prescribed by, and otherwise in compliance with, the Loan Agreement by and between the Issuer and the Authority, on behalf of the Council, dated October 21, 1999.

This Bond is issued (i) to pay a portion of the costs of acquisition and construction of a new public sewerage collection system for the Issuer (the "Project"); (ii) to fund the reserve account for the Series 1999 Bonds; and (iii) to pay certain costs of issuance of the Bonds of this Series (the "Bonds") and related costs. The Project and any further additions, betterments or improvements thereto are herein called the "System." This Bond is issued under the authority of and in full compliance with the Constitution and statutes of the State of West Virginia, including particularly Chapter 16, Article 13A and Chapter 31, Article 15A of the West Virginia Code of 1931, as amended (the "Act"), and a Bond

Resolution duly adopted by the Issuer on September 28, 1999, and a Supplemental Resolution duly adopted by the Issuer on September 28, 1999 (collectively, the "Bond Legislation"), and is subject to all the terms and conditions thereof. The Bond Legislation provides for the issuance of additional bonds under certain conditions, and such bonds would be entitled to be paid and secured equally and ratably from and by the funds and revenues and other security provided for the Bonds under the Bond Legislation.

THE ISSUER ALSO HAS OUTSTANDING ITS LONDON PUBLIC SERVICE DISTRICT SEWER SYSTEM DESIGN NOTES, SERIES 1997, AND ITS PAINT CREEK PUBLIC SERVICE DISTRICT SEWER SYSTEM DESIGN NOTES, SERIES 1997, BOTH ISSUED ON AUGUST 18, 1997, IN THE AGGREGATE PRINCIPAL AMOUNTS OF $119,064 AND $145,000, RESPECTIVELY (COLLECTIVELY, THE "PRIOR NOTES"), WHICH THE ISSUER ASSUMED UPON ITS CREATION. THE PRIOR NOTES ARE NOT SECURED BY THE NET REVENUES OF THE SYSTEM.

This Bond is payable only from and secured by a pledge of the Net Revenues (as defined in the Bond Legislation) to be derived from the operation of the System, and from moneys in the reserve account created under the Bond Legislation for the Bonds (the "Series 1999 Bonds Reserve Account") and unexpended proceeds of the Bonds. Such Net Revenues shall be sufficient to pay the principal of and interest, if any, on all bonds which may be issued pursuant to the Act and shall be set aside as a special fund hereby pledged for such purpose. This Bond does not constitute a corporate indebtedness of the Issuer within the meaning of any constitutional or statutory provisions or limitations, nor shall the Issuer be obligated to pay the same, except from said special fund provided from the Net Revenues, the moneys in the Series 1999 Bonds Reserve Account and unexpended proceeds of the Bonds. Pursuant to the Bond Legislation, the Issuer has covenanted and agreed to establish and maintain just and equitable rates and charges for the use of the System and the services rendered thereby, which shall be sufficient, together with other revenues of the System, to provide for the reasonable expenses of operation, repair and maintenance of the System, and to leave a balance each year equal to at least 115% of the maximum amount payable in any year for principal of and interest on the Bonds and all other obligations secured by a lien on or payable from such revenues on a parity with the Bonds; provided however, that so long as there exists in the Series 1999 Bonds Reserve Account an amount at least equal to the maximum amount of principal and interest, if any, which will become due on the Bonds in the then current or any succeeding year, and in the respective reserve accounts established for any other obligations outstanding on a parity with the Bonds, such percentage may be reduced to 110%. The Issuer has entered into certain further covenants with the registered owners of the Bonds for the terms of which reference is made to the Bond Legislation. Remedies provided the registered owners of the Bonds are exclusively as provided in the Bond Legislation, to which reference is here made for a detailed description thereof.

Subject to the registration requirements set forth herein, this Bond is transferable, as provided in the Bond Legislation, only upon the books of One Valley Bank,

National Association, Charleston, West Virginia, as registrar (the "Registrar"), by the registered owner, or by its attorney duly authorized in writing, upon the surrender of this Bond together with a written instrument of transfer satisfactory to the Registrar duly executed by the registered owner or its attorney duly authorized in writing.

Subject to the registration requirements set forth herein, this Bond, under the provision of the Act is, and has all the qualities and incidents of, a negotiable instrument under the Uniform Commercial Code of the State of West Virginia.

All money received from the sale of this Bond, after reimbursement and repayment of all amounts advanced for preliminary expenses as provided by law and the Bond Legislation, shall be applied solely to payment of the costs of the Project and costs of issuance hereof described in the Bond Legislation, and there shall be and hereby is created and granted a lien upon such moneys, until so applied, in favor of the registered owner of this Bond.

IT IS HEREBY CERTIFIED, RECITED AND DECLARED that all acts, conditions and things required to exist, happen and be performed precedent to and at the issuance of this Bond do exist, have happened, and have been performed in due time, form and manner as required by law, and that the amount of this Bond, together with all other obligations of the Issuer, does not exceed any limit prescribed by the Constitution or statutes of the State of West Virginia and that a sufficient amount of the Net Revenues of the System has been pledged to and will be set aside into said special fund by the Issuer for the prompt payment of the principal of this Bond.

All provisions of the Bond Legislation, resolutions and statutes under which this Bond is issued shall be deemed to be a part of the contract evidenced by this Bond to the same extent as if written fully herein.

IN WITNESS WHEREOF, UPPER KANAWHA VALLEY PUBLIC SERVICE DISTRICT has caused this Bond to be signed by its Chairman and its corporate seal to be hereunto affixed and attested by its Secretary, and has caused this Bond to be dated October 21, 1999.

[SEAL]

Chairman

SPECIMEN

ATTEST:

Secretary

SPECIMEN

CERTIFICATE OF AUTHENTICATION AND REGISTRATION

This Bond is one of the Series 1999 Bonds described in the within-mentioned Bond Legislation and has been duly registered in the name of the registered owner set forth above, as of the date set forth below.

Date: October 21, 1999

ONE VALLEY BANK, NATIONAL ASSOCIATION, as Registrar

Authorized Officer

SPECIMEN

EXHIBIT A

RECORD OF ADVANCES

	AMOUNT	DATE		AMOUNT	DATE
(1)	$444,541	10/21/99	(19)	$	
(2)	$		(20)	$	
(3)	$		(21)	$	
(4)	$		(22)	$	
(5)	$		(23)	$	
(6)	$		(24)	$	
(7)	$		(25)	$	
(8)	$		(26)	$	
(9)	$		(27)	$	
(10)	$		(28)	$	
(11)	$		(29)	$	
(12)	$		(30)	$	
(13)	$		(31)	$	
(14)	$		(32)	$	
(15)	$		(33)	$	
(16)	$		(34)	$	
(17)	$		(35)	$	
(18)	$		(36)	$	

TOTAL $_____

EXHIBIT B

SCHEDULE OF ANNUAL DEBT SERVICE

SEE ATTACHED

Upper Kanawha Valley Public Service District (West Virginia)

Infrastructure Loan of $5,768,297
40 Years, 0% Interest Rate
Closing Date: October 21, 1999

DEBT SERVICE SCHEDULE

Date	Principal	Coupon	Total P+I
12/01/1999	-	-	-
3/01/2000	-	-	-
6/01/2000	-	-	-
9/01/2000	-	-	-
12/01/2000	-	-	-
3/01/2001	-	-	-
6/01/2001	37,457.00	-	37,457.00
9/01/2001	37,457.00	-	37,457.00
12/01/2001	37,457.00	-	37,457.00
3/01/2002	37,457.00	-	37,457.00
6/01/2002	37,457.00	-	37,457.00
9/01/2002	37,457.00	-	37,457.00
12/01/2002	37,457.00	-	37,457.00
3/01/2003	37,457.00	-	37,457.00
6/01/2003	37,457.00	-	37,457.00
9/01/2003	37,457.00	-	37,457.00
12/01/2003	37,457.00	-	37,457.00
3/01/2004	37,457.00	-	37,457.00
6/01/2004	37,457.00	-	37,457.00
9/01/2004	37,457.00	-	37,457.00
12/01/2004	37,457.00	-	37,457.00
3/01/2005	37,457.00	-	37,457.00
6/01/2005	37,457.00	-	37,457.00
9/01/2005	37,457.00	-	37,457.00
12/01/2005	37,457.00	-	37,457.00
3/01/2006	37,457.00	-	37,457.00
6/01/2006	37,457.00	-	37,457.00
9/01/2006	37,457.00	-	37,457.00
12/01/2006	37,457.00	-	37,457.00
3/01/2007	37,457.00	-	37,457.00
6/01/2007	37,457.00	-	37,457.00
9/01/2007	37,457.00	-	37,457.00
12/01/2007	37,457.00	-	37,457.00
3/01/2008	37,457.00	-	37,457.00
6/01/2008	37,457.00	-	37,457.00
9/01/2008	37,457.00	-	37,457.00
12/01/2008	37,457.00	-	37,457.00
3/01/2009	37,457.00	-	37,457.00
6/01/2009	37,457.00	-	37,457.00
9/01/2009	37,457.00	-	37,457.00
12/01/2009	37,457.00	-	37,457.00
3/01/2010	37,457.00	-	37,457.00
6/01/2010	37,457.00	-	37,457.00
9/01/2010	37,457.00	-	37,457.00
12/01/2010	37,457.00	-	37,457.00
3/01/2011	37,457.00	-	37,457.00
6/01/2011	37,457.00	-	37,457.00

Upper Kanawha Valley Public Service District (West Virginia)

Infrastructure Loan of $5,768,297

40 Years, 0% Interest Rate

DEBT SERVICE SCHEDULE

Date	Principal	Coupon	Total P+I
9/01/2011	37,457.00	-	37,457.00
12/01/2011	37,457.00	-	37,457.00
3/01/2012	37,457.00	-	37,457.00
6/01/2012	37,457.00	-	37,457.00
9/01/2012	37,457.00	-	37,457.00
12/01/2012	37,457.00	-	37,457.00
3/01/2013	37,457.00	-	37,457.00
6/01/2013	37,457.00	-	37,457.00
9/01/2013	37,457.00	-	37,457.00
12/01/2013	37,457.00	-	37,457.00
3/01/2014	37,457.00	-	37,457.00
6/01/2014	37,457.00	-	37,457.00
9/01/2014	37,457.00	-	37,457.00
12/01/2014	37,457.00	-	37,457.00
3/01/2015	37,457.00	-	37,457.00
6/01/2015	37,457.00	-	37,457.00
9/01/2015	37,457.00	-	37,457.00
12/01/2015	37,457.00	-	37,457.00
3/01/2016	37,457.00	-	37,457.00
6/01/2016	37,457.00	-	37,457.00
9/01/2016	37,457.00	-	37,457.00
12/01/2016	37,457.00	-	37,457.00
3/01/2017	37,457.00	-	37,457.00
6/01/2017	37,457.00	-	37,457.00
9/01/2017	37,457.00	-	37,457.00
12/01/2017	37,457.00	-	37,457.00
3/01/2018	37,457.00	-	37,457.00
6/01/2018	37,457.00	-	37,457.00
9/01/2018	37,457.00	-	37,457.00
12/01/2018	37,457.00	-	37,457.00
3/01/2019	37,457.00	-	37,457.00
6/01/2019	37,457.00	-	37,457.00
9/01/2019	37,456.00	-	37,456.00
12/01/2019	37,456.00	-	37,456.00
3/01/2020	37,456.00	-	37,456.00
6/01/2020	37,456.00	-	37,456.00
9/01/2020	37,456.00	-	37,456.00
12/01/2020	37,456.00	-	37,456.00
3/01/2021	37,456.00	-	37,456.00
6/01/2021	37,456.00	-	37,456.00
9/01/2021	37,456.00	-	37,456.00
12/01/2021	37,456.00	-	37,456.00
3/01/2022	37,456.00	-	37,456.00
6/01/2022	37,456.00	-	37,456.00
9/01/2022	37,456.00	-	37,456.00
12/01/2022	37,456.00	-	37,456.00
3/01/2023	37,456.00	-	37,456.00

Upper Kanawha Valley Public Service District (West Virginia)

Infrastructure Loan of $5,768,297

40 Years, 0% Interest Rate

DEBT SERVICE SCHEDULE

Date	Principal	Coupon	Total P+I
6/01/2023	37,456.00	-	37,456.00
9/01/2023	37,456.00	-	37,456.00
12/01/2023	37,456.00	-	37,456.00
3/01/2024	37,456.00	-	37,456.00
6/01/2024	37,456.00	-	37,456.00
9/01/2024	37,456.00	-	37,456.00
12/01/2024	37,456.00	-	37,456.00
3/01/2025	37,456.00	-	37,456.00
6/01/2025	37,456.00	-	37,456.00
9/01/2025	37,456.00	-	37,456.00
12/01/2025	37,456.00	-	37,456.00
3/01/2026	37,456.00	-	37,456.00
6/01/2026	37,456.00	-	37,456.00
9/01/2026	37,456.00	-	37,456.00
12/01/2026	37,456.00	-	37,456.00
3/01/2027	37,456.00	-	37,456.00
6/01/2027	37,456.00	-	37,456.00
9/01/2027	37,456.00	-	37,456.00
12/01/2027	37,456.00	-	37,456.00
3/01/2028	37,456.00	-	37,456.00
6/01/2028	37,456.00	-	37,456.00
9/01/2028	37,456.00	-	37,456.00
12/01/2028	37,456.00	-	37,456.00
3/01/2029	37,456.00	-	37,456.00
6/01/2029	37,456.00	-	37,456.00
9/01/2029	37,456.00	-	37,456.00
12/01/2029	37,456.00	-	37,456.00
3/01/2030	37,456.00	-	37,456.00
6/01/2030	37,456.00	-	37,456.00
9/01/2030	37,456.00	-	37,456.00
12/01/2030	37,456.00	-	37,456.00
3/01/2031	37,456.00	-	37,456.00
6/01/2031	37,456.00	-	37,456.00
9/01/2031	37,456.00	-	37,456.00
12/01/2031	37,456.00	-	37,456.00
3/01/2032	37,456.00	-	37,456.00
6/01/2032	37,456.00	-	37,456.00
9/01/2032	37,456.00	-	37,456.00
12/01/2032	37,456.00	-	37,456.00
3/01/2033	37,456.00	-	37,456.00
6/01/2033	37,456.00	-	37,456.00
9/01/2033	37,456.00	-	37,456.00
12/01/2033	37,456.00	-	37,456.00
3/01/2034	37,456.00	-	37,456.00
6/01/2034	37,456.00	-	37,456.00
9/01/2034	37,456.00	-	37,456.00
12/01/2034	37,456.00	-	37,456.00

Upper Kanawha Valley Public Service District (West Virginia)

Infrastructure Loan of $5,768,297
40 Years, 0% Interest Rate

DEBT SERVICE SCHEDULE

Date	Principal	Coupon	Total P+I
3/01/2035	37,456.00	-	37,456.00
6/01/2035	37,456.00	-	37,456.00
9/01/2035	37,456.00	-	37,456.00
12/01/2035	37,456.00	-	37,456.00
3/01/2036	37,456.00	-	37,456.00
6/01/2036	37,456.00	-	37,456.00
9/01/2036	37,456.00	-	37,456.00
12/01/2036	37,456.00	-	37,456.00
3/01/2037	37,456.00	-	37,456.00
6/01/2037	37,456.00	-	37,456.00
9/01/2037	37,456.00	-	37,456.00
12/01/2037	37,456.00	-	37,456.00
3/01/2038	37,456.00	-	37,456.00
6/01/2038	37,456.00	-	37,456.00
9/01/2038	37,456.00	-	37,456.00
12/01/2038	37,456.00	-	37,456.00
3/01/2039	37,456.00	-	37,456.00
6/01/2039	37,456.00	-	37,456.00
9/01/2039	37,456.00	-	37,456.00
Total	**5,768,297.00**	**-**	**5,768,297.00**

ASSIGNMENT

FOR VALUE RECEIVED the undersigned sells, assigns, and transfers unto _____ the within Bond and does hereby irrevocably constitute and appoint _____, Attorney to transfer the said Bond on the books kept for registration of the within Bond of the said Issuer with full power of substitution in the premises.

Dated: _____, _____.

_____

In the presence of:

_____

10/19/99
924750/99001

UPPER KANAWHA VALLEY PUBLIC SERVICE DISTRICT

SEWER REVENUE BONDS, SERIES 2002 A (WEST VIRGINIA INFRASTRUCTURE FUND)

BOND RESOLUTION

Table of Contents

Subject **Page**

ARTICLE I
STATUTORY AUTHORITY, FINDINGS AND DEFINITIONS

Section 1.01	Authority for this Resolution	1
Section 1.02	Findings	1
Section 1.03	Bond Legislation Constitutes Contract	4
Section 1.04	Definitions	4

ARTICLE II
AUTHORIZATION OF ACQUISITION AND CONSTRUCTION OF THE PROJECT

Section 2.01	Authorization of Acquisition and Construction of the Expanded Project	13

ARTICLE III
AUTHORIZATION, TERMS, EXECUTION, REGISTRATION AND SALE OF BONDS; AUTHORIZATION AND EXECUTION OF LOAN AGREEMENT

Section 3.01	Authorization of Bonds	14
Section 3.02	Terms of Bonds	14
Section 3.03	Execution of Bonds	15
Section 3.04	Authentication and Registration	15
Section 3.05	Negotiability, Transfer and Registration	15
Section 3.06	Bonds Mutilated, Destroyed, Stolen or Lost	16
Section 3.07	Bonds not to be Indebtedness of the Issuer	16
Section 3.08	Bonds Secured by Pledge of Net Revenues; Lien Position with Respect to Prior Bonds	17
Section 3.09	Delivery of Bonds	17

Section 3.10	Form of Bonds	17
	FORM OF SERIES 2002 A BOND	18
Section 3.11	Sale of Bonds; Approval and Ratification of Execution of Loan Agreement	27
Section 3.12	"Amended Schedule" Filing	27

ARTICLE IV
[RESERVED] 28

ARTICLE V
FUNDS AND ACCOUNTS; SYSTEM REVENUES AND APPLICATION THEREOF

Section 5.01	Establishment of Funds and Accounts with Depository Bank	29
Section 5.02	Establishment of Funds and Accounts with Commission	29
Section 5.03	System Revenues; Flow of Funds	29

ARTICLE VI
BOND PROCEEDS; CONSTRUCTION DISBURSEMENTS

Section 6.01	Application of Bond Proceeds; Pledge of Unexpended Bond Proceeds	35
Section 6.02	Disbursements From the Bond Construction Trust Fund	35

ARTICLE VII
ADDITIONAL COVENANTS OF THE ISSUER

Section 7.01	General Covenants of the Issuer	37
Section 7.02	Bonds not to be Indebtedness of the Issuer	37
Section 7.03	Bonds Secured by Pledge of Net Revenues; Lien Position with Respect to Prior Bonds	37
Section 7.04	Initial Schedule of Rates and Charges	37
Section 7.05	Sale of the System	38
Section 7.06	Issuance of Other Obligations Payable Out of Revenues and General Covenant Against Encumbrances	39
Section 7.07	Parity Bonds	39
Section 7.08	Books; Records and Audit	41
Section 7.09	Rates	43
Section 7.10	Operating Budget and Monthly Financial Report	44
Section 7.11	Engineering Services and Operating Personnel	44
Section 7.12	No Competing Franchise	45
Section 7.13	Enforcement of Collections	45
Section 7.14	No Free Services	45
Section 7.15	Insurance and Construction Bonds	45

Section 7.16	Mandatory Connections	47
Section 7.17	Completion and Operation of Expanded Project; Permits and Orders	48
Section 7.18	Tax Covenants	48
Section 7.19	Statutory Mortgage Lien	49
Section 7.20	Compliance with Loan Agreement and Law	49
Section 7.21	Securities Laws Compliance	50
Section 7.22	Contracts; Public Releases	50

ARTICLE VIII
INVESTMENT OF FUNDS; NON ARBITRAGE

Section 8.01	Investments	50
Section 8.02	Arbitrage and Tax Exemption	51
Section 8.03	Tax Certificate and Rebate	51

ARTICLE IX
DEFAULT AND REMEDIES

Section 9.01	Events of Default	54
Section 9.02	Remedies	54
Section 9.03	Appointment of Receiver	55

ARTICLE X
PAYMENT OF BONDS

Section 10.01	Payment of Bonds	57

ARTICLE XI
MISCELLANEOUS

Section 11.01	Amendment or Modification of Bond Legislation	58
Section 11.02	Bond Legislation Constitutes Contract	58
Section 11.03	Severability of Invalid Provisions	58
Section 11.04	Headings, Etc.	58
Section 11.05	Conflicting Provisions Repealed; Prior Resolution	58
Section 11.06	Covenant of Due Procedure, Etc.	59
Section 11.07	Public Notice of Proposed Financing	59
Section 11.08	Effective Date	60
	SIGNATURES	60
	CERTIFICATION	61
	EXHIBIT A	62

UPPER KANAWHA VALLEY PUBLIC SERVICE DISTRICT

RESOLUTION AUTHORIZING THE ACQUISITION AND CONSTRUCTION OF CERTAIN ADDITIONS, BETTERMENTS, IMPROVEMENTS AND EXTENSIONS TO THE EXISTING PUBLIC SEWERAGE SYSTEM OF UPPER KANAWHA VALLEY PUBLIC SERVICE DISTRICT, AND THE FINANCING OF THE COST, NOT OTHERWISE PROVIDED, THEREOF THROUGH THE ISSUANCE BY THE DISTRICT OF NOT MORE THAN $300,000 IN AGGREGATE PRINCIPAL AMOUNT OF SEWER REVENUE BONDS, SERIES 2002 A (WEST VIRGINIA INFRASTRUCTURE FUND); PROVIDING FOR THE RIGHTS AND REMEDIES OF AND SECURITY FOR THE REGISTERED OWNERS OF SUCH BONDS; AUTHORIZING EXECUTION AND DELIVERY OF ALL DOCUMENTS RELATING TO THE ISSUANCE OF SUCH BONDS; APPROVING, RATIFYING AND CONFIRMING A LOAN AGREEMENT RELATING TO SUCH BONDS; AUTHORIZING THE SALE AND PROVIDING FOR THE TERMS AND PROVISIONS OF SUCH BONDS AND ADOPTING OTHER PROVISIONS RELATING THERETO.

BE IT RESOLVED BY THE PUBLIC SERVICE BOARD OF UPPER KANAWHA VALLEY PUBLIC SERVICE DISTRICT:

ARTICLE I

STATUTORY AUTHORITY, FINDINGS AND DEFINITIONS

Section 1.01. Authority for this Resolution. This Resolution (together with any order or resolution supplemental hereto or amendatory hereof, the "Bond Legislation") is adopted pursuant to the provisions of Chapter 16, Article 13A and Chapter 31, Article 15A of the West Virginia Code of 1931, as amended (collectively, the "Act"), and other applicable provisions of law.

Section 1.02. Findings. It is hereby found, determined and declared that:

A. Upper Kanawha Valley Public Service District (the "Issuer") is a public service district and a public corporation and political subdivision of the State of West Virginia in Kanawha County of said State.

B. The Issuer presently owns and operates a public sewerage system. However, it is deemed necessary and desirable for the health and welfare of the inhabitants of the Issuer that there be constructed certain additions, betterments, improvements and extensions to the existing public sewerage system of the Issuer, consisting of an extension to the Morton Travel Plaza and Standard Maintenance Garage in Kanawha County, together with all appurtenant facilities (collectively, the "Expanded Project"), which constitute properties for the collection and transportation of liquid or solid wastes, sewage or industrial wastes (the existing public sewerage facilities of the Issuer, the Expanded Project and any further additions thereto or extensions thereof are herein called the "System"), in accordance with the plans and specifications prepared by the Consulting Engineers, which plans and specifications have heretofore been filed with the Issuer. The Expanded Project is being constructed in conjunction with an upgrade to the sewage treatment facilities of the Town of Pratt (the "Town"), which original project has been expanded to include the Expanded Project. A Memorandum of Understanding by and between the Issuer and the Town approved by the Public Service Commission of West Virginia by Commission Order dated September 22, 1999, in Case No. 98-0576-PSD-S-CN.

C. The Issuer intends to permanently finance a portion of the costs of acquisition and construction of the Expanded Project through the issuance of its revenue bonds to the Authority, in connection with the West Virginia Infrastructure Fund pursuant to the Act.

D. It is deemed necessary for the Issuer to issue its Sewer Revenue Bonds, Series 2002 A (West Virginia Infrastructure Fund) in the aggregate principal amount of not more than $300,000 (the "Series 2002 A Bonds" or the "Bonds"), to permanently finance a portion of the costs of acquisition and construction of the Expanded Project. The remaining costs of the Expanded Project shall be funded from the sources set forth in Section 2.01 hereof. Said costs shall be deemed to include the cost of all property rights, easements and franchises deemed necessary or convenient therefor; interest upon the Series 2002 A Bonds prior to and during acquisition and construction of the Expanded Project and for a period not exceeding 6 months after completion of acquisition and construction of the Expanded Project; amounts which may be deposited in the Series 2002 A Bonds Reserve Account (as hereinafter defined); engineering and legal expenses; expenses for estimates of costs and revenues, expenses for plans, specifications and surveys; other expenses necessary or incident to determining the feasibility or practicability of the enterprise, administrative expense, commitment fees, fees and expenses of the Authority, discount, initial fees for the services of registrars, paying agents, depositories or trustees or other costs in connection with the sale of the Series 2002 A Bonds and such other expenses as may be necessary or incidental to the financing herein authorized, the acquisition or construction of the Expanded

Project and the placing of same in operation, and the performance of the things herein required or permitted, in connection with any thereof; provided, that reimbursement to the Issuer for any amounts expended by it for allowable costs prior to the issuance of the Series 2002 A Bonds or the repayment of indebtedness incurred by the Issuer for such purposes shall be deemed Costs of the Expanded Project, as hereinafter defined.

E. The period of usefulness of the System after completion of the Expanded Project is not less than 40 years.

F. It is in the best interests of the Issuer that its Series 2002 A Bonds be sold to the Authority pursuant to the terms and provisions of a loan agreement by and between the Issuer and Authority, on behalf of the West Virginia Infrastructure and Jobs Development Council (the "Council"), in form satisfactory to the respective parties (the "Loan Agreement"), approved hereby if not previously approved by resolution of the Issuer.

G. There are outstanding bonds of the Issuer which will rank on a parity with the Series 2002 A Bonds as to liens, pledge and source of and security for payment, being the Sewer Revenue Bonds, Series 1999 (West Virginia Infrastructure Fund), dated October 21, 1999, issued in the original aggregate principal amount of $5,768,297 (the "Prior Bonds").

Prior to the issuance of the Series 2002 A Bonds, the Issuer will obtain (i) the certificate of an Independent Certified Public Accountant stating that the coverage and parity tests of the Prior Bonds are met and (ii) the written consent of the Holders of the Prior Bonds to the issuance of the Series 2002 A Bonds on a parity with the Prior Bonds. Other than the Prior Bonds, there are no other outstanding bonds or obligations of the Issuer which are secured by revenues or assets of the System. The Issuer is in compliance with all the covenants of the Prior Bonds and the Prior Resolution.

There are outstanding obligations of the Issuer which are secured by the revenues of the System other than the Net Revenues, being the Upper Kanawha Valley Public Service District, successor to London Public Service District Sewerage System Design Notes, Series 1997 (West Virginia Infrastructure Fund), dated October 21, 1999, issued in the original aggregate principal amount of $119,064 (the "Series 1997 A Note") and the Upper Kanawha Valley Public Service District, successor to the Paint Creek Public Service District Sewerage System Design Notes, Series 1997 (West Virginia Infrastructure Fund), dated October 21, 1999, issued in the original aggregate principal amount of $145,000 (the "Series 1997 B Note" and collectively with the Series 1997 A Note, the "Prior Notes"). The Prior Notes are secured by a first lien on (1) the proceeds of any grants (other than grants from the West Virginia Infrastructure Fund) received by the Issuer for the System subsequent to the completion of the Expanded Project; (2) the proceeds of any revenue bonds, refunding bonds or other obligations of the Issuer issued subsequent to the issuance of the Series 2002 A Bonds; and (3) Surplus Revenues of the System (as defined herein and in the Notes

Legislation), if any, but only to the extent that the Public Service Commission of West Virginia does not require that such Surplus Revenues are used for other purposes of the System. The Authority and the Council have waived the requirements in the respective resolutions authorizing the Prior Notes that the Prior Notes be paid in full from the proceeds of the Series 2002 A Bonds or the Grants.

I. The estimated revenues to be derived in each year following completion of the Expanded Project from the operation of the System will be sufficient to pay all costs of operation and maintenance of the System and the principal of and interest on the Series 2002 A Bonds and to make payments into all funds and accounts and other payments provided for herein.

J. The Issuer has complied with all requirements of West Virginia law and the Loan Agreement relating to authorization of the acquisition, construction and operation of the Expanded Project and the System, and issuance of the Series 2002 A Bonds, or will have so complied prior to issuance of any thereof, including, among other things and without limitation, the obtaining of a certificate of public convenience and necessity and approval of this financing and necessary user rates and charges described herein from the Public Service Commission of West Virginia by final order, the time for rehearing and appeal of which will either have expired prior to the issuance of the Series 2002 A Bonds or such final order will not be subject to appeal or rehearing.

K. The Expanded Project has been reviewed and determined to be technically and financially feasible by the Council as required under Chapter 31, Article 15A of the West Virginia Code of 1931, as amended.

Section 1.03. Bond Legislation Constitutes Contract. In consideration of the acceptance of the Series 2002 A Bonds by those who shall be the Registered Owners of the same from time to time, this Bond Legislation shall be deemed to be and shall constitute a contract between the Issuer and such Registered Owners, and the covenants and agreements herein set forth to be performed by the Issuer shall be for the equal benefit, protection and security of the Registered Owners of any and all of such Series 2002 A Bonds, all which shall be of equal rank and without preference, priority or distinction between any one Bond of a series and any other Bonds of the same series, by reason of priority of issuance or otherwise, except as expressly provided therein and herein.

Section 1.04. Definitions. The following terms shall have the following meanings herein unless the context expressly requires otherwise:

"Act" means, collectively, Chapter 16, Article 13A and Chapter 31, Article 15A of the West Virginia Code of 1931, as amended and in effect on the date of adoption hereof.

"Authority" means the West Virginia Water Development Authority, which is expected to be the original purchaser and Registered Owner of the Series 2002 A Bonds, or any other agency, board or department of the State of West Virginia that succeeds to the functions of the Authority, acting in its administrative capacity and upon authorization from the Council under the Act.

"Authorized Officer" means the Chairman of the Governing Body of the Issuer or any temporary Chairman duly selected by the Governing Body.

"Bondholder," "Holder of the Bonds," "Holder," "Registered Owner" or any similar term whenever used herein with respect to an outstanding Bond or Bonds, means the person in whose name such Bond is registered.

"Bond Legislation," "Resolution," "Bond Resolution" or "Local Act" means this Bond Resolution and all orders and resolutions supplemental hereto or amendatory hereof.

"Bond Registrar" means the bank or other entity to be designated as such in the Supplemental Resolution and its successors and assigns.

"Bonds" means, collectively, the Series 2002 A Bonds, the Prior Bonds and any bonds on a parity therewith subsequently authorized to be issued hereunder or by another resolution of the Issuer.

"Bond Year" means the 12-month period beginning on the anniversary of the Closing Date in each year and ending on the day prior to the anniversary date of the Closing Date in the following year, except that the first Bond Year shall begin on the Closing Date.

"Chairman" means the Chairman of the Governing Body of the Issuer.

"Closing Date" means the date upon which there is an exchange of the Series 2002 A Bonds for all or a portion of the proceeds of the Series 2002 A Bonds from the Authority.

"Code" means the Internal Revenue Code of 1986, as amended, and the Regulations.

"Commission" means the West Virginia Municipal Bond Commission or any other agency of the State of West Virginia that succeeds to the functions of the Commission.

"Consulting Engineers" means Ghosh Engineers Inc., Charleston, West Virginia, or any qualified engineer or firm of engineers, licensed by the State, that shall at any time hereafter be procured by the Issuer as Consulting Engineers for the System or

portion thereof in accordance with Chapter 5G, Article 1 of the West Virginia Code of 1931, as amended; provided however, that the Consulting Engineers shall not be a regular, full-time employee of the State or any of its agencies, commissions, or political subdivisions.

"Costs" or "Costs of the Expanded Project" means those costs described in Section 1.02D hereof to be a part of the cost of acquisition and construction of the Expanded Project.

"Council" means the West Virginia Infrastructure and Jobs Development Council or any other agency of the State of West Virginia that succeeds to the functions of the Council.

"Depository Bank" means the bank designated as such in the Supplemental Resolution, and its successors and assigns, which shall be a member of FDIC.

"Expanded Project" means the Expanded Project as described in Section 1.02B hereof.

"FDIC" means the Federal Deposit Insurance Corporation and any successor to the functions of the FDIC.

"Fiscal Year" means each 12-month period beginning on July 1 and ending on the succeeding June 30.

"Governing Body" or "Board" means the public service board of the Issuer, as it may now or hereafter be constituted.

"Government Obligations" means direct obligations of, or obligations the timely payment of the principal of and interest on which is guaranteed by, the United States of America.

"Grants" means all monies received by the Issuer on account of any Grant for the Expanded Project.

"Gross Revenues" means the aggregate gross operating and non-operating revenues of the System, as hereinafter defined, determined in accordance with generally accepted accounting principles, after deduction of prompt payment discounts, if any, and reasonable provision for uncollectible accounts; provided, that "Gross Revenues" does not include any gains from the sale or other disposition of, or from any increase in the value of, capital assets (including Qualified Investments, as hereinafter defined, purchased pursuant to Article 8.01 hereof) or any Tap Fees, as hereinafter defined.

"Herein," "hereto" and similar words shall refer to this entire Bond Legislation.

"Independent Certified Public Accountants" means any certified public accountant or firm of certified public accountants that shall at any time hereafter be retained by the Issuer to prepare an independent annual or special audit of the accounts of the System or for any other purpose except keeping the accounts of the System in the normal operation of its business and affairs.

"Investment Property" means:

(A) any security (within the meaning of Section 165(g)(2)(A) or (B) of the Code),

(B) any obligation,

(C) any annuity contract,

(D) any investment-type property, or

(E) in the case of a bond other than a private activity bond, any residential rental property for family units which is not located within the jurisdiction of the Issuer and which is not acquired to implement a court ordered or approved housing desegregation plan.

Except as provided in the following sentence, the term "Investment Property" does not include any tax-exempt bond. With respect to an issue other than an issue a part of which is a specified private activity bond (as defined in section 57(a)(5)(C) of the Code), the term "Investment Property" includes a specified private activity bond (as so defined).

"Issuer" means Upper Kanawha Valley Public Service District, a public service district, public corporation and political subdivision of the State of West Virginia in Kanawha County, West Virginia, and, unless the context clearly indicates otherwise, includes the Governing Body of the Issuer.

"Loan Agreement" means the Loan Agreement heretofore entered, or to be entered, into by and between the Issuer and the Authority, on behalf of the Council, providing for the purchase of the Series 2002 A Bonds from the Issuer by the Authority, the form of which shall be approved, and the execution and delivery by the Issuer authorized and directed or ratified, by the Supplemental Resolution.

"Net Proceeds" means the face amount of the Series 2002 A Bonds, plus accrued interest and premium, if any, less original issue discount, if any, and less proceeds,

if any, deposited in the Reserve Account. For purposes of the Private Business Use limitations set forth herein, the term Net Proceeds shall include any amounts resulting from the investment of proceeds of the Series 2002 A Bonds, without regard to whether or not such investment is made in tax-exempt obligations.

"Net Revenues" means the balance of the Gross Revenues, remaining after deduction of Operating Expenses, as hereinafter defined.

"Nonpurpose Investment" means any Investment Property which is acquired with the gross proceeds or any other proceeds of the Series 2002 A Bonds and is not acquired in order to carry out the governmental purpose of the Series 2002 A Bonds.

"Operating Expenses" means the reasonable, proper and necessary costs of repair, maintenance and operation of the System and includes, without limiting the generality of the foregoing, administrative, engineering, legal, auditing and insurance expenses, other than those capitalized as part of the costs, fees and expenses of the Authority, fiscal agents, the Depository Bank, the Registrar and the Paying Agent (all as herein defined), other than those capitalized as part of the costs, payments to pension or retirement funds, taxes and such other reasonable operating costs and expenses as should normally and regularly be included under generally accepted accounting principles; provided, that "Operating Expenses" does not include payments on account of the principal of or redemption premium, if any, or interest on the Bonds, charges for depreciation, losses from the sale or other disposition of, or from any decrease in the value of, capital assets, amortization of debt discount or such miscellaneous deductions as are applicable to prior accounting periods.

"Outstanding," when used with reference to Bonds and as of any particular date, describes all Bonds theretofore and thereupon being authenticated and delivered, except (i) any Bond canceled by the Bond Registrar at or prior to said date; (ii) any Bond for the payment of which monies, equal to its principal amount and redemption premium, if applicable, with interest to the date of maturity or redemption shall be in trust hereunder and set aside for such payment (whether upon or prior to maturity); (iii) any Bond deemed to have been paid as provided in Article X hereof; and (iv) for purposes of consents or other action by a specified percentage of Bondholders, any Bonds registered to the Issuer.

"Parity Bonds" means additional Parity Bonds issued under the provisions and within the limitations prescribed by Section 7.07 hereof.

"Paying Agent" means the Commission or other entity designated as such for the Series 2002 A Bonds in the Supplemental Resolution.

"Prior Bonds" means the Series 1999 Bonds.

"Prior Resolution" means the resolution adopted by the Issuer, as supplemented, authorizing the issuance of the Prior Bonds.

"Private Business Use" means use (directly or indirectly) in a trade or business carried on by any person other than a governmental unit; provided that use as a member of the general public shall not be taken into account.

"Project Contingency Funds" means the remaining project contingency funds in the amount of $338,000 from the Series 1999 Bonds issue.

"Qualified Investments" means and includes any of the following:

(a) Government Obligations;

(b) Government Obligations which have been stripped of their unmatured interest coupons, interest coupons stripped from Government Obligations, and receipts or certificates evidencing payments from Government Obligations or interest coupons stripped from Government Obligations;

(c) Bonds, debentures, notes or other evidences of indebtedness issued by any of the following agencies: Banks for Cooperatives; Federal Intermediate Credit Banks; Federal Home Loan Bank System; Export-Import Bank of the United States; Federal Land Banks; Government National Mortgage Association; Tennessee Valley Authority; or Washington Metropolitan Area Transit Authority;

(d) Any bond, debenture, note, participation certificate or other similar obligations issued by the Federal National Mortgage Association to the extent such obligation is guaranteed by the Government National Mortgage Association or issued by any other federal agency and backed by the full faith and credit of the United States of America;

(e) Time accounts (including accounts evidenced by time certificates of deposit, time deposits or other similar banking arrangements) which, to the extent not insured by the FDIC or Federal Savings and Loan Insurance Corporation, shall be secured by a pledge of Government Obligations, provided, that said Government Obligations pledged either must mature as nearly as practicable coincident with the maturity of said time accounts or must be replaced or increased so that the market value thereof is always at least equal to the principal amount of said time accounts;

(f) Money market funds or similar funds whose only assets are investments of the type described in paragraphs (a) through (e) above;

(g) Repurchase agreements, fully secured by investments of the types described in paragraphs (a) through (e) above, with banks or national banking associations which are members of FDIC or with government bond dealers recognized as primary dealers by the Federal Reserve Bank of New York, provided, that said investments securing said repurchase agreements either must mature as nearly as practicable coincident with the maturity of said repurchase agreements or must be replaced or increased so that the market value thereof is always at least equal to the principal amount of said repurchase agreements, and provided further that the holder of such repurchase agreement shall have a prior perfected security interest in the collateral therefor; must have (or its agent must have) possession of such collateral; and such collateral must be free of all claims by third parties;

(h) The West Virginia "consolidated fund" managed by the West Virginia Investment Management Board pursuant to Chapter 12, Article 6 of the West Virginia Code of 1931, as amended; and

(i) Obligations of states or political subdivisions or agencies thereof, the interest on which is excluded from gross income for federal income tax purposes, and which are rated at least "A" by Moody's Investors Service, Inc. or Standard & Poor's Corporation.

"Rebate Fund" means the Rebate Fund established by Section 5.01 hereof.

"Registrar" means the Bond Registrar.

"Regulations" means temporary and permanent regulations promulgated under the Code or any predecessor to the Code.

"Renewal and Replacement Fund" means the Renewal and Replacement Fund established by the Prior Resolutions and continued hereby.

"Reserve Accounts" means, collectively, the respective reserve accounts established for the Series 2002 A Bonds and Prior Bonds.

"Reserve Requirement" means, collectively, the respective amount required to be on deposit in the Reserve Accounts for the Series 2002 A Bonds and the Prior Bonds.

"Revenue Fund" means the Revenue Fund established by the Prior Resolutions and continued hereby.

"Secretary" means the Secretary of the Governing Body of the Issuer.

"Series 1999 Bonds" means the Sewer Revenue Bonds, Series 1999 (West Virginia Infrastructure Fund), dated October 21, 1999, described in Section 1.02(G) hereof.

"Series 2002 A Bonds" means the Sewer Revenue Bonds, Series 2002 A (West Virginia Infrastructure Fund), of the Issuer, authorized by this Resolution.

"Series 2002 A Bonds Construction Trust Fund" means the Series 2002 A Bonds Construction Trust Fund established by Section 5.01 hereof.

"Series 2002 A Bonds Reserve Account" means the Series 2002 A Bonds Reserve Account established in the Series 2002 A Bonds Sinking Fund pursuant to Section 5.02 hereof.

"Series 2002 A Bonds Reserve Requirement" means, as of any date of calculation, the maximum amount of principal and interest which will become due on the Series 2002 A Bonds in the then current or any succeeding year.

"Series 2002 A Bonds Sinking Fund" means the Series 2002 A Bonds Sinking Fund established by Section 5.02 hereof.

"Sinking Funds" means, collectively, the respective sinking funds established for the Series 2002 A Bonds and the Prior Bonds.

"State" means the State of West Virginia.

"Supplemental Resolution" means any resolution or order of the Issuer supplementing or amending this Resolution and, when preceded by the article "the," refers specifically to the supplemental resolution or resolutions authorizing the sale of the Series 2002 A Bonds; provided, that any matter intended by this Resolution to be included in the Supplemental Resolution with respect to the Series 2002 A Bonds, and not so included, may be included in another Supplemental Resolution.

"Surplus Revenues" means the Net Revenues not required by the Bond Legislation to be set aside and held for the payment of or security for the Bonds, the Prior Bonds or any other obligations of the Issuer, including, without limitation, the Renewal and Replacement Fund, the Sinking Funds and the Reserve Accounts.

"System" means, collectively, the Expanded Project initially, and the complete existing sewage system of the Issuer, or any integral part thereof, and shall include any additions, betterments and improvements thereto hereafter acquired or constructed for the System from any sources whatsoever, both within and without the Issuer.

"Tap Fees" means the fees, if any, paid by prospective customers of the System in order to connect thereto.

"West Virginia Infrastructure Fund" means the West Virginia Infrastructure Fund established in accordance with Chapter 31, Article 15A, Section 9 of the West Virginia Code of 1931, as amended and in effect on the date adopted hereof.

Additional terms and phrases are defined in this Resolution as they are used. Words importing singular number shall include the plural number in each case and vice versa; words importing persons shall include firms and corporations; and words importing the masculine, feminine or neutral gender shall include any other gender.

ARTICLE II

AUTHORIZATION OF ACQUISITION AND CONSTRUCTION OF THE PROJECT

Section 2.01. Authorization of Acquisition and Construction of the Expanded Project. There is hereby authorized and ordered the acquisition and construction of the Expanded Project, at an estimated cost of $638,000, in accordance with the plans and specifications which have been prepared by the Consulting Engineers, heretofore filed in the office of the Governing Body. The proceeds of the Series 2002 A Bonds hereby authorized shall be applied as provided in Article VI hereof. The Issuer has received bids and will enter into contracts for the acquisition and construction of the Expanded Project, compatible with the financing plan submitted to the Authority and the Council.

The cost of the Expanded Project is estimated to be $638,000, of which approximately $300,000 will be obtained from proceeds of the Series 2002 A Bonds and approximately $338,000 will be obtained from the Project Contingency Funds.

ARTICLE III

AUTHORIZATION, TERMS, EXECUTION, REGISTRATION AND SALE OF BONDS; AUTHORIZATION AND EXECUTION OF LOAN AGREEMENT

Section 3.01. Authorization of Bonds. For the purposes of capitalizing interest on the Series 2002 A Bonds, funding a reserve account for the Series 2002 A Bonds, paying Costs of the Expanded Project not otherwise provided for and paying certain costs of issuance of the Series 2002 A Bonds and related costs, or any or all of such purposes, as determined by the Supplemental Resolution, there shall be and hereby are authorized to be issued negotiable Series 2002 A Bonds of the Issuer. The Series 2002 A Bonds shall be issued as a single bond, designated "Sewer Revenue Bonds, Series 2002 A (West Virginia Infrastructure Fund)," in the principal amount of not more than $300,000, and shall have such terms as set forth hereinafter and in the Supplemental Resolution. The proceeds of the Series 2002 A Bonds remaining after funding of the Series 2002 A Bonds Reserve Account (if funded from Bond proceeds) and capitalizing interest on the Series 2002 A Bonds, if any, shall be deposited in or credited to the Series 2002 A Bonds Construction Trust Fund established by Section 5.01 hereof and applied as set forth in Article VI hereof.

Section 3.02. Terms of Bonds. The Series 2002 A Bonds shall be issued in such principal amounts; shall bear interest at such rate or rates, not exceeding the then legal maximum rate, payable quarterly on such dates; shall mature on such dates and in such amounts; and shall be redeemable, in whole or in part, all as the Issuer shall prescribe in a Supplemental Resolution or as specifically provided in the Loan Agreement. The Series 2002 A Bonds shall be payable as to principal at the office of the Paying Agent, in any coin or currency which, on the dates of payment of principal is legal tender for the payment of public or private debts under the laws of the United States of America. Interest on the Series 2002 A Bonds shall be paid by check or draft of the Paying Agent mailed to the Registered Owner thereof at the address as it appears on the books of the Bond Registrar, or by such other method as shall be mutually agreeable so long as the Authority is the Registered Owner thereof.

Unless otherwise provided by the Supplemental Resolution, the Series 2002 A Bonds shall be issued in the form of a single bond, fully registered to the Authority, with a record of advances and a debt service schedule attached, representing the aggregate principal amount of the Series 2002 A Bonds. The Series 2002 A Bonds shall be exchangeable at the option and expense of the Registered Owner for another fully registered Bond or Bonds of the same series in aggregate principal amount equal to the amount of said Bonds then Outstanding and being exchanged, with principal installments or maturities, as applicable, corresponding to the dates of payment of principal installments of said Bonds; provided, that the Authority shall not be obligated to pay any expenses of such exchange.

Subsequent series of Bonds, if any, shall be issued in fully registered form and in denominations as determined by a Supplemental Resolution. Such Bonds shall bear interest, if any, and shall be dated as set forth in a Supplemental Resolution.

Section 3.03. Execution of Bonds. The Series 2002 A Bonds shall be executed in the name of the Issuer by the Chairman, and the seal of the Issuer shall be affixed thereto or imprinted thereon and attested by the Secretary. In case any one or more of the officers who shall have signed or sealed the Series 2002 A Bonds shall cease to be such officer of the Issuer before the Series 2002 A Bonds so signed and sealed have been actually sold and delivered, such Bonds may nevertheless be sold and delivered as herein provided and may be issued as if the person who signed or sealed such Bonds had not ceased to hold such office. Any Series 2002 A Bonds may be signed and sealed on behalf of the Issuer by such person as at the actual time of the execution of such Bonds shall hold the proper office in the Issuer, although at the date of such Bonds such person may not have held such office or may not have been so authorized.

Section 3.04. Authentication and Registration. No Series 2002 A Bond shall be valid or obligatory for any purpose or entitled to any security or benefit under this Bond Legislation unless and until the Certificate of Authentication and Registration on such Bond, substantially in the form set forth in Section 3.10 hereof, shall have been manually executed by the Bond Registrar. Any such executed Certificate of Authentication and Registration upon any such Bond shall be conclusive evidence that such Bond has been authenticated, registered and delivered under this Bond Legislation. The Certificate of Authentication and Registration on any Series 2002 A Bond shall be deemed to have been executed by the Bond Registrar if manually signed by an authorized officer of the Bond Registrar, but it shall not be necessary that the same officer sign the Certificate of Authentication and Registration on all of the Bonds issued hereunder.

Section 3.05. Negotiability, Transfer and Registration. Subject to the provisions for transfer of registration set forth below, the Series 2002 A Bonds shall be and have all of the qualities and incidents of negotiable instruments under the Uniform Commercial Code of the State of West Virginia, and each successive Holder, in accepting the Series 2002 A Bonds shall be conclusively deemed to have agreed that such Bonds shall be and have all of the qualities and incidents of negotiable instruments under the Uniform Commercial Code of the State of West Virginia, and each successive Holder shall further be conclusively deemed to have agreed that such Bonds shall be incontestable in the hands of a bona fide holder for value.

So long as the Series 2002 A Bonds remain outstanding, the Issuer, through the Bond Registrar as its agent, shall keep and maintain books for the registration and transfer of the Bonds.

The registered Series 2002 A Bonds shall be transferable only upon the books of the Bond Registrar, by the registered owner thereof in person or by his attorney duly authorized in writing, upon surrender thereto together with a written instrument of transfer satisfactory to the Bond Registrar duly executed by the registered owner or his duly authorized attorney.

In all cases in which the privilege of exchanging Series 2002 A Bonds or transferring the registered Bonds are exercised, Bonds shall be delivered in accordance with the provisions of this Bond Legislation. All Bonds surrendered in any such exchanges or transfers shall forthwith be canceled by the Bond Registrar. For every such exchange or transfer of Bonds, the Bond Registrar may make a charge sufficient to reimburse it for any tax, fee or other governmental charge required to be paid with respect to such exchange or transfer and the cost of preparing each new Bond upon each exchange or transfer, and any other expenses of the Bond Registrar incurred in connection therewith, which sum or sums shall be paid by the Issuer. The Bond Registrar shall not be obliged to make any such exchange or transfer of Bonds during the period commencing on the 15th day of the month next preceding an interest payment date on the Bonds or, in the case of any proposed redemption of Bonds, next preceding the date of the selection of Bonds to be redeemed, and ending on such interest payment date or redemption date.

Section 3.06. Bonds Mutilated, Destroyed, Stolen or Lost. In case any Series 2002 A Bond shall become mutilated or be destroyed, stolen or lost, the Issuer may, in its discretion, issue, and the Bond Registrar shall, if so advised by the Issuer, authenticate and deliver, certain additions, betterments, improvements and extensions to the existing Bond of the same series and of like tenor as the Bonds so mutilated, destroyed, stolen or lost, in exchange and substitution for such mutilated Bond, upon surrender and cancellation of such mutilated Bond, or in lieu of and substitution for the Bond destroyed, stolen or lost, and upon the Holder's furnishing satisfactory indemnity and complying with such other reasonable regulations and conditions as the Issuer may prescribe and paying such expenses as the Issuer and the Bond Registrar may incur. All Bonds so surrendered shall be cancelled by the Bond Registrar and held for the account of the Issuer. If any such Bond shall have matured or be about to mature, instead of issuing a substitute Bond, the Issuer may pay the same, upon being indemnified as aforesaid, and if such Bond be lost, stolen or destroyed, without surrender thereof.

Section 3.07. Bonds not to be Indebtedness of the Issuer. The Series 2002 A Bonds shall not, in any event, be or constitute an indebtedness of the Issuer within the meaning of any constitutional or statutory provision or limitation, but shall be payable solely from the Net Revenues derived from the operation of the System as herein provided. No holder or holders of the Series 2002 A Bonds shall ever have the right to compel the exercise of the taxing power of the Issuer, if any, to pay the Series 2002 A Bonds or the interest thereon.

Section 3.08. Bonds Secured by Pledge of Net Revenues; Lien Position with Respect to Prior Bonds. The payment of the debt service of the Series 2002 A Bonds shall be secured by a first lien on the Net Revenues derived from the System on a parity with the lien on the Net Revenues in favor of the Holders of the Prior Bonds. Such Net Revenues in an amount sufficient to pay the principal of and interest on and other payments for the Series 2002 A Bonds and the Prior Bonds and to make all other payments provided for in the Bond Legislation, are hereby irrevocably pledged to such payments as they become due.

Section 3.09. Delivery of Bonds. The Issuer shall execute and deliver the Series 2002 A Bonds to the Bond Registrar, and the Bond Registrar shall authenticate, register and deliver the Series 2002 A Bonds to the original purchasers upon receipt of the documents set forth below:

A. If other than the Authority, a list of the names in which the Series 2002 A Bonds are to be registered upon original issuance, together with such taxpayer identification and other information as the Bond Registrar may reasonably require;

B. A request and authorization to the Bond Registrar on behalf of the Issuer, signed by an Authorized Officer, to authenticate and deliver the Series 2002 A Bonds to the original purchasers;

C. An executed and certified copy of the Bond Legislation;

D. An executed copy of the Loan Agreement; and

E. The unqualified approving opinion of bond counsel on the Series 2002 A Bonds.

Section 3.10. Form of Bonds. The text of the Series 2002 A Bonds shall be in substantially the following form, with such omissions, insertions and variations as may be necessary and desirable and authorized or permitted hereby, or by any Supplemental Resolution adopted prior to the issuance thereof:

(FORM OF SERIES 2002 A BOND)

UNITED STATES OF AMERICA
STATE OF WEST VIRGINIA
UPPER KANAWHA VALLEY PUBLIC SERVICE DISTRICT
SEWER REVENUE BONDS, SERIES 2002 A
(WEST VIRGINIA INFRASTRUCTURE FUND)

No. R-____ $_____

KNOW ALL MEN BY THESE PRESENTS: That UPPER KANAWHA VALLEY PUBLIC SERVICE DISTRICT, a public corporation and political subdivision of the State of West Virginia in Kanawha County of said State (the "Issuer"), for value received, hereby promises to pay, solely from the special funds provided therefor, as hereinafter set forth, to the West Virginia Water Development Authority (the "Authority") or registered assigns the sum of _____ DOLLARS ($_____), or such lesser amount as shall have been advanced to the Issuer hereunder and not previously repaid, as set forth in the "Record of Advances" attached as EXHIBIT A hereto and incorporated herein by reference, in quarterly installments on March 1, June 1, September 1 and December 1 of each year, commencing _____ 1, _____, as set forth on the "Debt Service Schedule" attached as EXHIBIT B hereto and incorporated herein by reference, with interest payable quarterly on March 1, June 1, September 1 and December 1 of each year, commencing _____ 1, 20___, at the rate per annum as set forth on Exhibit B attached hereto.

Principal installments of this Bond are payable in any coin or currency which, on the respective dates of payment of such installments, is legal tender for the payment of public and private debts under the laws of the United States of America, at the office of the West Virginia Municipal Bond Commission, Charleston, West Virginia (the "Paying Agent"). The interest on this Bond is payable by check or draft of the Paying Agent mailed to the registered owner hereof at the address as it appears on the books of Branch Banking and Trust Company, Charleston, West Virginia, as registrar (the "Registrar"), on the 15th day of the next month preceding an interest payment date, or by such other method as shall be mutually agreeable so long as the Authority is the Registered Owner hereof.

This Bond may be redeemed prior to its stated date of maturity in whole or in part, but only with the express written consent of the Authority and the West Virginia Infrastructure and Jobs Development Council (the "Council"), and upon the terms and conditions prescribed by, and otherwise in compliance with, the Loan Agreement by and between the Issuer and the Authority, on behalf of the Council, dated _____, 2002.

This Bond is issued (i) to pay a portion of the costs of acquisition and construction of certain additions, betterments, improvements and extensions to the existing public sewerage system for the Issuer (the "Expanded Project"); (ii) to fund the reserve account for the Series 2002 A Bonds; and (iii) to pay certain costs of issuance of the Bonds of this Series (the "Bonds") and related costs. The existing public sewerage facilities of the Issuer, the Expanded Project and any further additions, betterments or improvements thereto are herein called the "System." This Bond is issued under the authority of and in full compliance with the Constitution and statutes of the State of West Virginia, including particularly Chapter 16, Article 13A and Chapter 31, Article 15A of the West Virginia Code of 1931, as amended (the "Act"), a Bond Resolution duly adopted by the Issuer on _____, 2002, and a Supplemental Resolution duly adopted by the Issuer on _____, 2002 (collectively, the "Bond Legislation"), and is subject to all the terms and conditions thereof. The Bond Legislation provides for the issuance of additional bonds under certain conditions, and such bonds would be entitled to be paid and secured equally and ratably from and by the funds and revenues and other security provided for the Bonds under the Bond Legislation.

THIS BOND IS ISSUED ON A PARITY WITH RESPECT TO LIENS, PLEDGE AND SOURCE OF AND SECURITY FOR PAYMENT, AND IN ALL RESPECTS, WITH THE ISSUER'S SEWER REVENUE BONDS, SERIES 1999 (WEST VIRGINIA INFRASTRUCTURE FUND), DATED OCTOBER 21, 1999, ISSUED IN THE ORIGINAL PRINCIPAL AMOUNT OF $5,768,297 (THE "PRIOR BONDS"). THE ISSUER ALSO HAS OUTSTANDING ITS UPPER KANAWHA VALLEY PUBLIC SERVICE DISTRICT, SUCCESSOR TO LONDON PUBLIC SERVICE DISTRICT SEWERAGE SYSTEM DESIGN NOTES (WEST VIRGINIA INFRASTRUCTURE FUND), SERIES 1997, AND ITS UPPER KANAWHA VALLEY PUBLIC SERVICE DISTRICT, SUCCESSOR TO PAINT CREEK PUBLIC SERVICE DISTRICT SEWERAGE SYSTEM DESIGN NOTES (WEST VIRGINIA INFRASTRUCTURE FUND), SERIES 1997, BOTH ISSUED ON OCTOBER 21, 1999, IN THE AGGREGATE PRINCIPAL AMOUNTS OF $119,064 AND $145,000, RESPECTIVELY (COLLECTIVELY, THE "PRIOR NOTES"). THE PRIOR NOTES ARE NOT SECURED BY THE NET REVENUES OF THE SYSTEM.

This Bond is payable only from and secured by a pledge of the Net Revenues (as defined in the Bond Legislation) to be derived from the operation of the System, on a parity with the pledge of Net Revenues in favor of the holders of the Prior Bonds, and from monies in the reserve account created under the Bond Legislation for the Bonds (the "Series 2002 A Bonds Reserve Account") and unexpended proceeds of the Bonds. Such Net Revenues shall be sufficient to pay the principal of and interest on all bonds which may be issued pursuant to the Act and shall be set aside as a special fund hereby pledged for such purpose. This Bond does not constitute an indebtedness of the Issuer within the meaning of any constitutional or statutory provisions or limitations, nor shall the Issuer be obligated to pay the same or the interest hereon, except from said special fund provided from the Net

Revenues, the monies in the Series 2002 A Bonds Reserve Account and unexpended proceeds of the Bonds. Pursuant to the Bond Legislation, the Issuer has covenanted and agreed to establish and maintain just and equitable rates and charges for the use of the System and the services rendered thereby, which shall be sufficient, together with other revenues of the System, to provide for the reasonable expenses of operation, repair and maintenance of the System, and to leave a balance each year equal to at least 115% of the maximum amount payable in any year for principal of and interest on the Bonds and all other obligations secured by a lien on or payable from such revenues on a parity with the Bonds, including the Prior Bonds; provided however, that so long as there exists in the Series 2002 A Bonds Reserve Account an amount at least equal to the maximum amount of principal and interest which will become due on the Bonds in the then current or any succeeding year, and in the respective reserve accounts established for any other obligations outstanding on a parity with the Bonds, including the Prior Bonds, an amount at least equal to the requirement therefor, such percentage may be reduced to 110%. The Issuer has entered into certain further covenants with the registered owners of the Bonds for the terms of which reference is made to the Bond Legislation. Remedies provided the registered owners of the Bonds are exclusively as provided in the Bond Legislation, to which reference is here made for a detailed description thereof.

Subject to the registration requirements set forth herein, this Bond is transferable, as provided in the Bond Legislation, only upon the books of Branch Banking and Trust Company, Charleston, West Virginia, as registrar (the "Registrar"), by the registered owner, or by its attorney duly authorized in writing, upon the surrender of this Bond, together with a written instrument of transfer satisfactory to the Registrar, duly executed by the registered owner or its attorney duly authorized in writing.

Subject to the registration requirements set forth herein, this Bond, under the provision of the Act is, and has all the qualities and incidents of, a negotiable instrument under the Uniform Commercial Code of the State of West Virginia.

All money received from the sale of this Bond, after reimbursement and repayment of all amounts advanced for preliminary expenses as provided by law and the Bond Legislation, shall be applied solely to payment of the costs of the Expanded Project and costs of issuance hereof described in the Bond Legislation, and there shall be and hereby is created and granted a lien upon such monies, until so applied, in favor of the registered owner of this Bond.

IT IS HEREBY CERTIFIED, RECITED AND DECLARED that all acts, conditions and things required to exist, happen and be performed precedent to and at the issuance of this Bond do exist, have happened, and have been performed in due time, form and manner as required by law, and that the amount of this Bond, together with all other obligations of the Issuer, does not exceed any limit prescribed by the Constitution or statutes of the State of West Virginia and that a sufficient amount of the Net Revenues of the System

has been pledged to and will be set aside into said special fund by the Issuer for the prompt payment of the principal and interest of this Bond.

All provisions of the Bond Legislation, resolutions and statutes under which this Bond is issued shall be deemed to be a part of the contract evidenced by this Bond to the same extent as if written fully herein.

IN WITNESS WHEREOF, UPPER KANAWHA VALLEY PUBLIC SERVICE DISTRICT has caused this Bond to be signed by its Chairman and its corporate seal to be hereunto affixed and attested by its Secretary, and has caused this Bond to be dated _____, 2002.

[SEAL]

_____
Chairman

ATTEST:

_____
Secretary

(Form of)

CERTIFICATE OF AUTHENTICATION AND REGISTRATION

This Bond is one of the Series 2002 A Bonds described in the within-mentioned Bond Legislation and has been duly registered in the name of the registered owner set forth above, as of the date set forth below.

Date: _____, 2002.

BRANCH BANKING AND TRUST COMPANY,
as Registrar

_____
Authorized Officer

(Form of)

EXHIBIT A

RECORD OF ADVANCES

	AMOUNT	DATE		AMOUNT	DATE
(1)	$		(19)	$	
(2)	$		(20)	$	
(3)	$		(21)	$	
(4)	$		(22)	$	
(5)	$		(23)	$	
(6)	$		(24)	$	
(7)	$		(25)	$	
(8)	$		(26)	$	
(9)	$		(27)	$	
(10)	$		(28)	$	
(11)	$		(29)	$	
(12)	$		(30)	$	
(13)	$		(31)	$	
(14)	$		(32)	$	
(15)	$		(33)	$	
(16)	$		(34)	$	
(17)	$		(35)	$	
(18)	$		(36)	$	

TOTAL $_____

EXHIBIT B

DEBT SERVICE SCHEDULE

(Form of)

ASSIGNMENT

FOR VALUE RECEIVED the undersigned sells, assigns, and transfers unto _____ the within Bond and does hereby irrevocably constitute and appoint _____, Attorney to transfer the said Bond on the books kept for registration of the within Bond of the said Issuer with full power of substitution in the premises.

Dated: _____, _____.

_____

In the presence of:

_____

Section 3.11. Sale of Bonds; Approval and Ratification of Execution of Loan Agreement. The Series 2002 A Bonds shall be sold to the Authority, pursuant to the terms and conditions of the Loan Agreement. If not so authorized by previous resolution, the Chairman is specifically authorized and directed to execute the Loan Agreement in the form attached hereto as "EXHIBIT A" and made a part hereof, and the Secretary is directed to affix the seal of the Issuer, attest the same and deliver the Loan Agreement to the Authority, and any such prior execution and delivery is hereby authorized, approved, ratified and confirmed.

The Loan Agreement, including all schedules and exhibits attached thereto, are hereby approved and incorporated into this Resolution.

The Loan Agreement, including all schedules and exhibits attached thereto, are hereby approved and incorporated into this Resolution.

Section 3.12. "Amended Schedule" Filing. Upon completion of the acquisition and construction of the Expanded Project, the Issuer will file with the Authority and the Council, a schedule, the form of which will be provided by the Authority and the Council, setting forth the actual costs of the Expanded Project and sources of funds therefor.

ARTICLE IV

[RESERVED]

ARTICLE V

FUNDS AND ACCOUNTS; SYSTEM REVENUES AND APPLICATION THEREOF

Section 5.01. Establishment of Funds and Accounts with Depository Bank. The following special funds or accounts are hereby created with (or continued if previously established by the Prior Resolution) and shall be held by the Depository Bank separate and apart from all other funds or accounts of the Depository Bank and the Issuer and from each other:

(1) Revenue Fund (established by the Prior Resolution);

(2) Renewal and Replacement Fund (established by the Prior Resolution); and

(3) Series 2002 A Bonds Construction Trust Fund; and

(4) Rebate Fund.

Section 5.02. Establishment of Funds and Accounts with Commission. The following special funds or accounts are hereby created with and shall be held by the Commission separate and apart from all other funds or accounts of the Commission and the Issuer and from each other:

(1) Series 2002 A Bonds Sinking Fund; and

(2) Series 2002 A Bonds Reserve Account.

Section 5.03. System Revenues; Flow of Funds. A. The entire Gross Revenues derived from the operation of the System shall be deposited upon receipt in the Revenue Fund. The Revenue Fund shall constitute a trust fund for the purposes provided in this Bond Legislation and shall be kept separate and distinct from all other funds of the Issuer and the Depository Bank and used only for the purposes and in the manner herein provided. All monies in the Revenue Fund shall be disposed of only in the following manner and order of priority:

(1) The Issuer shall first, each month, pay from the Revenue Fund the Operating Expenses of the System.

(2) The Issuer shall next, on the first day of each month, commencing 3 months prior to the first date of payment of interest on the Series 2002 A Bonds for which interest has not been capitalized or

as required in the Loan Agreement, transfer from the Revenue Fund and remit to the Commission for deposit in the Series 2002 A Bonds Sinking Fund, an amount equal to 1/3rd of the amount of interest which will become due on the Series 2002 A Bonds on the next ensuing quarterly interest payment date; provided that, in the event the period to elapse between the date of such initial deposit in the Series 2002 A Bonds Sinking Fund and the next quarterly interest payment date is less than 3 months, then such monthly payments shall be increased proportionately to provide, 1 month prior to the next quarterly interest payment date, the required amount of interest coming due on such date.

(3) The Issuer shall next, on the first day of each month, transfer from the Revenue Fund and remit to the Commission (i) for deposit in the Series 1999 Bonds Sinking Fund, the amount required by the Prior Resolutions for the payment of principal of the Prior Bonds; and (ii) commencing 3 months prior to the first date of payment of principal of the Series 2002 A Bonds, for deposit in the Series 2002 A Bonds Sinking Fund, an amount equal to 1/3rd of the amount of principal which will mature and become due on the Series 2002 A Bonds on the next ensuing quarterly principal payment date; provided that, in the event the period to elapse between the date of such initial deposit in the Series 2002 A Bonds Sinking Fund and the next quarterly principal payment date is less than 3 months, then such monthly payments shall be increased proportionately to provide, 1 month prior to the next quarterly principal payment date, the required amount of principal coming due on such date.

(4) The Issuer shall next, on the first day of each month, transfer from the Revenue Fund and remit to the Commission (i) for deposit in the Series 1999 Bonds Reserve Account the amount required by the Prior Resolution; and (ii) commencing 3 months prior to the first date of payment of principal of the Series 2002 A Bonds, if not fully funded upon issuance of the Series 2002 A Bonds, remit to the Commission for deposit in the Series 2002 A Bonds Reserve Account, an amount equal to 1/120th of the Series 2002 A Bonds Reserve Requirement; provided that, no further payments shall be made into the Series 2002 A Bonds Reserve Account when there shall have been deposited therein, and as long as there shall remain on deposit therein, an amount equal to the Series 2002 A Bonds Reserve Requirement.

(5) The Issuer shall next, on the first day of each month, transfer from the Revenue Fund and remit to the Depository Bank for deposit in the Renewal and Replacement Fund, a sum equal to 2 1/2%

of the Gross Revenues each month (as previously set forth in the Prior Resolution and not in addition thereto), exclusive of any payments for account of any Reserve Account. All funds in the Renewal and Replacement Fund shall be kept apart from all other funds of the Issuer or of the Depository Bank and shall be invested and reinvested in accordance withe the Article VIII hereof. Withdrawals and disbursements may be made from the Renewal and Replacement Fund for replacements, emergency repairs, improvements or extensions to the System; provided, that any deficiencies in any Reserve Account (except to the extent such deficiency exists because the required payments into such account have not, as of the date of determination of a deficiency, funded such account to the maximum extent required hereof) shall be promptly eliminated with monies from the Renewal and Replacement Fund.

(6) After all the foregoing provisions for use of monies in the Revenue Fund have been fully complied with, any monies remaining therein shall be considered Surplus Revenues and may be used for any lawful purpose of the System, including, but not limited to, the prorata payment of the principal of, and administrative fee for, the Prior Notes.

Monies in the Series 2002 A Bonds Sinking Fund shall be used only for the purposes of paying principal of and interest on the Series 2002 A Bonds, as the same shall become due. Monies in the Series 2002 A Bonds Reserve Account shall be used only for the purpose of paying principal of and interest on the Series 2002 A Bonds, as the same shall come due, when other monies in the Series 2002 A Bonds Sinking Fund are insufficient therefor, and for no other purpose, except for transfers to the Rebate Fund permitted hereunder.

Except to the extent transferred to the Rebate Fund, all investment earnings on monies in the Series 2002 A Bonds Sinking Fund and the Series 2002 A Bonds Reserve Account shall be returned, not less than once each year, by the Commission to the Issuer, and such amounts shall, during construction of the Expanded Project, be deposited in the Series 2002 A Bonds Construction Trust Fund, and following completion of construction of the Expanded Project, shall be deposited in the Revenue Fund and applied in full, first to the next ensuing interest payment due on the Series 2002 A Bonds and then to the next ensuing principal payment due thereon, all on a pro rata basis.

Any withdrawals from the Series 2002 A Bonds Reserve Account which result in a reduction in the balance therein to below the Series 2002 A Bonds Reserve Requirement shall be subsequently restored from the first Net Revenues available after all required payments have been made in full in the order set forth above.

As and when additional Bonds ranking on a parity with the Series 2002 A Bonds are issued, provision shall be made for additional payments into the respective sinking funds sufficient to pay the interest on such additional parity Bonds and accomplish retirement thereof at maturity and to accumulate a balance in the respective reserve accounts in an amount equal to the requirement therefor.

The Issuer shall not be required to make any further payments into the Series 2002 A Bonds Sinking Fund or the Series 2002 A Bonds Reserve Account when the aggregate amount of funds therein are at least equal to the aggregate principal amount of the Series 2002 A Bonds issued pursuant to this Bond Legislation then Outstanding and all interest to accrue until the maturity thereof.

Interest, principal or reserve payments, whether made for a deficiency or otherwise, shall be made on a parity and pro rata, with respect to the Prior Bonds and the Series 2002 A Bonds, in accordance with the respective principal amounts then Outstanding.

The Commission is hereby designated as the fiscal agent for the administration of the Series 2002 A Bonds Sinking Fund and the Series 2002 A Bonds Reserve Account created hereunder, and all amounts required for said accounts shall be remitted to the Commission from the Revenue Fund by the Issuer at the times provided herein. If required by the Authority at anytime, the Issuer shall make the necessary arrangements whereby required payments into said accounts shall be automatically debited from the Revenue Fund and electronically transferred to the Commission on the dates required hereunder.

Monies in the Series 2002 A Bonds Sinking Fund and the Series 2002 A Bonds Reserve Account shall be invested and reinvested by the Commission in accordance with Section 8.01 hereof.

Except with respect to transfers to the Rebate Fund, the Series 2002 A Bonds Sinking Fund and the Series 2002 A Bonds Reserve Account shall be used solely and only for, and are hereby pledged for, the purpose of servicing the Series 2002 A Bonds Outstanding under the conditions and restrictions set forth herein.

B. The Issuer shall on the first day of each month (if the first day is not a business day, then the first business day of each month) deposit with the Commission the required principal, interest and reserve payments with respect to the Series 2002 A Bonds and

all such payments shall be remitted to the Commission with appropriate instructions as to the custody, use and application thereof consistent with the provisions of this Bond Legislation.

C. The Issuer shall complete the "Monthly Payment Form," a form of which is attached to the Loan Agreement for the Series 2002 A Bonds, and submit a copy of said form along with a copy of its payment check to the Authority by the 5th day of such calendar month.

D. Whenever all of the required and provided transfers and payments from the Revenue Fund into the several special funds, as hereinbefore provided, are current and there remains in the Revenue Fund a balance in excess of the estimated amounts required to be so transferred and paid into such funds during the following month or such other period as required by law, such excess shall be considered surplus revenues (the "Surplus Revenues"). Surplus Revenues may be used for any lawful purpose of the System, including, but not limited to, the payment of the principal of, and administrative fee for, the Prior Notes.

E. The Issuer shall remit from the Revenue Fund to the Commission, the Registrar, the Paying Agent or the Depository Bank, on such dates as the Commission, the Registrar, the Paying Agent or the Depository Bank, as the case may be, shall require, such additional sums as shall be necessary to pay their respective charges and fees then due. In the case of payments to the Commission under this paragraph, the Issuer shall, if required by the Authority at anytime, make the necessary arrangements whereby such required payments shall be automatically debited from the Revenue Fund and electronically transferred to the Commission on the dates required.

F. The monies in excess of the sum insured by the maximum amounts insured by FDIC in all funds and accounts shall at all times be secured, to the full extent thereof in excess of such insured sum, by Qualified Investments as shall be eligible as security for deposits of state and municipal funds under the laws of the State.

G. If on any monthly payment date the revenues are insufficient to place the required amount in any of the funds and accounts as hereinabove provided, the deficiency shall be made up in the subsequent payments in addition to the payments which would otherwise be required to be made into the funds and accounts on the subsequent payment dates; provided, however, that the priority of curing deficiencies in the funds and accounts herein shall be in the same order as payments are to be made pursuant to this Section 5.03, and the Net Revenues shall be applied to such deficiencies before being applied to any other payments hereunder.

H. All remittances made by the Issuer to the Commission shall clearly identify the fund or account into which each amount is to be deposited.

I. The Gross Revenues of the System shall only be used for purposes of the System.

J. All Tap Fees shall be deposited by the Issuer, as received, in the Series 2002 A Bond Construction Trust Fund, and following completion of the Expanded Project, shall be deposited in the Revenue Fund and may be used for any lawful purpose of the System.

ARTICLE VI

BOND PROCEEDS; CONSTRUCTION DISBURSEMENTS

Section 6.01. Application of Bond Proceeds; Pledge of Unexpended Bond Proceeds. From the monies received from the sale of the Series 2002 A Bonds, the following amounts shall be first deducted and deposited in the order set forth below:

A. From the proceeds of the Series 2002 A Bonds, there shall first be deposited with the Commission in the Series 2002 A Bonds Sinking Fund, the amount, if any, set forth in the Supplemental Resolution as capitalized interest; provided, that such amount may not exceed the amount necessary to pay interest on the Series 2002 A Bonds for the period commencing on the date of issuance of the Series 2002 A Bonds and ending 6 months after the estimated date of completion of construction of the Expanded Project.

B. Next, from the proceeds of the Series 2002 A Bonds, there shall be deposited with the Commission in the Series 2002 A Bonds Reserve Account, the amount, if any, set forth in the Supplemental Resolution for funding the Series 2002 A Bonds Reserve Account.

C. As the Issuer receives advances of the remaining monies derived from the sale of the Series 2002 A Bonds, such monies shall be deposited with the Depository Bank in the Series 2002 A Bonds Construction Trust Fund and applied solely to payment of Costs of the Expanded Project in the manner set forth in Section 6.02 and until so expended, are hereby pledged as additional security for the Series 2002 A Bonds.

D. After completion of construction of the Expanded Project, as certified by the Consulting Engineers, and all costs have been paid, any remaining proceeds of the Series 2002 A Bonds shall be applied as directed by the Council.

Section 6.02. Disbursements From the Bond Construction Trust Fund. The Issuer shall each month provide the Council with a requisition for the costs incurred for the Expanded Project, together with such documentation as the Council shall require. Payments of all Costs of the Expanded Project shall be made monthly.

Except as provided in Section 6.01 hereof, disbursements from the Series 2002 A Bonds Construction Trust Fund shall be made only after submission to and approval from the Council, of a certificate, signed by an Authorized Officer and the Consulting Engineers, stating that:

(a) None of the items for which the payment is proposed to be made has formed the basis for any disbursement theretofore made;

(b) Each item for which the payment is proposed to be made is or was necessary in connection with the Expanded Project and constitutes a Cost of the Expanded Project;

(c) Each of such costs has been otherwise properly incurred; and

(d) Payment for each of the items proposed is then due and owing.

Pending such application, monies in the Series 2002 A Bond Construction Trust Fund shall be invested and reinvested in Qualified Investments at the written direction of the Issuer.

The Issuer shall expend all net proceeds of the Series 2002 A Bonds within 3 years of issuance of the State's general obligation bonds, the proceeds of which were used to make the loan to the Issuer.

ARTICLE VII

ADDITIONAL COVENANTS OF THE ISSUER

Section 7.01. General Covenants of the Issuer. All the covenants, agreements and provisions of this Bond Legislation shall be and constitute valid and legally binding covenants of the Issuer and shall be enforceable in any court of competent jurisdiction by any Holder or Holders of the Bonds. In addition to the other covenants, agreements and provisions of this Bond Legislation, the Issuer hereby covenants and agrees with the Holders of the Series 2002 A Bonds as hereinafter provided in this Article VII. All such covenants, agreements and provisions shall be irrevocable, except as provided herein, as long as any of the Series 2002 A Bonds or the interest thereon is Outstanding and unpaid.

Section 7.02. Bonds not to be Indebtedness of the Issuer. The Series 2002 A Bonds shall not be nor constitute an indebtedness of the Issuer within the meaning of any constitutional, statutory or charter limitation of indebtedness, but shall be payable solely from the funds pledged for such payment by this Bond Legislation. No Holder or Holders of the Series 2002 A Bonds, shall ever have the right to compel the exercise of the taxing power of the Issuer, if any, to pay the Series 2002 A Bonds or the interest thereon.

Section 7.03. Bonds Secured by Pledge of Net Revenues; Lien Position with Respect to Prior Bonds. The payment of the debt service of the Series 2002 A Bonds shall be secured by a first lien on the Net Revenues derived from the System on a parity with the lien on the Net Revenues in favor of the Holders of the Prior Bonds. The Net Revenues in an amount sufficient to pay the principal of and interest on the Series 2002 A Bonds and the Prior Bonds and to make the payments into all funds and accounts and all other payments provided for in the Bond Legislation are hereby irrevocably pledged, in the manner provided herein, to such payments as they become due, and for the other purposes provided in the Bond Legislation.

Section 7.04. Initial Schedule of Rates and Charges. The Issuer has obtained any and all approvals of rates and charges required by State law and has taken any other action required to establish and impose such rates and charges, with all requisite appeal periods having expired without successful appeal. Such rates and charges shall be sufficient to comply with the requirements of the Loan Agreement. The initial schedule of rates and charges for the services and facilities of the System shall be as set forth and approved and described in the Commission Order of the Public Service Commission of West Virginia entered September 22, 1999, in Case No. 98-0576-PSD-S-CN and such rates are hereby adopted.

So long as the Prior Bonds and Series 2002 A Bonds are outstanding, the Issuer covenants and agrees to fix and collect rates, fees and other charges for the use of the System

and to take all such actions necessary to provide funds sufficient to produce the required sums set forth in the Bond Legislation and in compliance with the Loan Agreement. In the event the schedule of rates and charges initially established for the System in connection with the Series 2002 A Bonds shall prove to be insufficient to produce the required sums set forth in this Bond Legislation and the Loan Agreement, the Issuer hereby covenants and agrees that it will, to the extent or in the manner authorized by law, immediately adjust and increase such schedule of rates, fees and charges and take all such actions necessary to provide funds sufficient to produce the required sums set forth in this Bond Legislation and the Loan Agreement.

Section 7.05. Sale of the System. So long as the Prior Bonds are outstanding, the Issuer shall not sell, mortgage, lease or otherwise dispose of or encumber the System, or any part thereof, except as provided in the Prior Resolution. Additionally, so long as the Series 2002 A Bonds are outstanding and except as otherwise required by law or with the written consent of the Authority and the Council, the System may not be sold, mortgaged, leased or otherwise disposed of, except as a whole, or substantially as a whole, and only if the net proceeds to be realized shall be sufficient to fully pay all the Bonds Outstanding in accordance with Article X hereof. The proceeds from any such sale, mortgage, lease or other disposition of the System shall, with respect to the Series 2002 A Bonds, immediately be remitted to the Commission for deposit in the Series 2002 A Sinking Fund, and, with the written permission of the Authority and the Council, or in the event the Authority is no longer a Bondholder, the Issuer shall direct the Commission to apply such proceeds to the payment of principal of and interest on the Series 2002 A Bonds. Any balance remaining after the payment of the Series 2002 A Bonds and interest thereon shall be remitted to the Issuer by the Commission unless necessary for the payment of other obligations of the Issuer payable out of the revenues of the System.

The foregoing provision notwithstanding, the Issuer shall have and hereby reserves the right to sell, lease or otherwise dispose of any of the property comprising a part of the System hereinafter determined in the manner provided herein to be no longer necessary, useful or profitable in the operation thereof. Prior to any such sale, lease or other disposition of such property, if the amount to be received therefor, together with all other amounts received during the same Fiscal Year for such sales, leases or other dispositions of such properties, is not in excess of $10,000, the Issuer shall, by resolution duly adopted, determine that such property comprising a part of the System is no longer necessary, useful or profitable in the operation thereof and may then provide for the sale of such property. The proceeds of any such sale shall be deposited in the Renewal and Replacement Fund. If the amount to be received from such sale, lease or other disposition of said property, together with all other amounts received during the same Fiscal Year for such sales, leases or other dispositions of such properties, shall be in excess of $10,000 but not in excess of $50,000, the Issuer shall first, determine upon consultation with the Consulting Engineers that such property comprising a part of the System is no longer necessary, useful or profitable in the operation thereof and may then, if it be so advised, by resolution duly adopted, authorize

such sale, lease or other disposition of such property upon public bidding. The proceeds of any such sale shall be deposited in the Renewal and Replacement Fund. The payment of such proceeds into the Renewal and Replacement Fund shall not reduce the amount required to be paid into said funds by other provisions of this Bond Legislation. No sale, lease or other disposition of the properties of the System shall be made by the Issuer if the proceeds to be derived therefrom, together with all other amounts received during the same Fiscal Year for such sales, leases, or other dispositions of such properties, shall be in excess of $50,000 and insufficient to pay all Bonds then Outstanding without the prior approval and consent in writing of the Holders of the Bonds then Outstanding. The Issuer shall prepare the form of such approval and consent for execution by the then Holders of the Bonds for the disposition of the proceeds of the sale, lease or other disposition of such properties of the System.

Section 7.06. Issuance of Other Obligations Payable Out of Revenues and General Covenant Against Encumbrances. Except as provided in this Section 7.06 and Section 7.07 hereof, the Issuer shall not issue any obligations whatsoever payable from the revenues of the System which rank prior to, or equally, as to lien on and source of and security for payment from such revenues with the Series 2002 A Bonds. All obligations issued by the Issuer after the issuance of the Series 2002 A Bonds and payable from the revenues of the System, except such additional parity Bonds, shall contain an express statement that such obligations are junior and subordinate, as to lien on, pledge and source of and security for payment from such revenues and in all other respects, to the Series 2002 A Bonds; provided, that no such subordinate obligations shall be issued unless all payments required to be made into all funds and accounts set forth herein have been made and are current at the time of the issuance of such subordinate obligations.

Except as provided above, the Issuer shall not create, or cause or permit to be created, any debt, lien, pledge, assignment, encumbrance or any other charge having priority over or being on a parity with the lien of the Series 2002 A Bonds, and the interest thereon, if any, upon any or all of the income and revenues of the System pledged for payment of the Series 2002 A Bonds and the interest thereon, if any, in this Bond Legislation, or upon the System or any part thereof.

The Issuer shall give the Authority and the Council prior written notice of its issuance of any other obligations to be used for the System, payable from the revenues of the System or from any grants, or any other obligations related to the Expanded Project or the System.

Section 7.07. Parity Bonds. So long as the Prior Bonds are outstanding, the limitations on the issuance of parity obligations set forth in the Prior Resolution shall be applicable. In addition, no Parity Bonds, payable out of the revenues of the System, shall be issued after the issuance of the Series 2002 A Bonds pursuant to this Bond Legislation, except with the prior written consent of the Authority and the Council under the conditions and in the manner herein provided.

All Parity Bonds issued hereunder shall be on a parity in all respects with the Series 2002 A Bonds.

No such Parity Bonds shall be issued except for the purpose of financing the costs of the acquisition or construction of extensions and improvements to the System or refunding any outstanding Bonds, or both such purposes.

No Parity Bonds shall be issued at any time, however, unless there has been procured and filed with the Secretary a written statement by the Independent Certified Public Accountants, reciting the conclusion that the Net Revenues actually derived, subject to the adjustments hereinafter provided for, from the System during any 12 consecutive months, within the 18 months immediately preceding the date of the actual issuance of such Parity Bonds, plus the estimated average increased annual Net Revenues to be received in each of the 3 succeeding years after the completion of the improvements to be financed by such Parity Bonds, if any, shall not be less than 115% of the largest aggregate amount that will mature and become due in any succeeding Fiscal Year for principal of and interest, if any, on the following:

(1) The Bonds then Outstanding;

(2) Any Parity Bonds theretofore issued pursuant to the provisions contained in this Resolution then Outstanding; and

(3) The Parity Bonds then proposed to be issued.

The "estimated average increased annual Net Revenues to be received in each of the 3 succeeding years," as that term is used in the computation provided in the above paragraph, shall refer only to the increased Net Revenues estimated to be derived from (a) the improvements to be financed by such Parity Bonds and (b) any increase in rates adopted by the Issuer, the period for appeal of which has expired prior to the date of issuance of such Parity Bonds, and shall not exceed the amount to be stated in a certificate of the Independent Certified Public Accountants, which shall be filed in the office of the Secretary prior to the issuance of such Parity Bonds.

The Net Revenues actually derived from the System during the 12-consecutive-month period hereinabove referred to may be adjusted by adding to such Net Revenues such additional Net Revenues which would have been received, in the opinion of the Independent Certified Public Accountants, on account of increased rates, rentals, fees and charges for the System adopted by the Issuer, the period for appeal of which has expired prior to issuance of such Parity Bonds.

All covenants and other provisions of this Bond Legislation (except as to details of such Parity Bonds inconsistent herewith) shall be for the equal benefit, protection and

security of the Holders of the Bonds and the Holders of any Parity Bonds subsequently issued from time to time within the limitations of and in compliance with this section. Bonds issued on a parity, regardless of the time or times of their issuance, shall rank equally with respect to their lien on the revenues of the System and their source of and security for payment from said revenues, without preference of any Bond of one series over any other Bond of the same series. The Issuer shall comply fully with all the increased payments into the various funds and accounts created in this Bond Legislation required for and on account of such Parity Bonds, in addition to the payments required for Bonds theretofore issued pursuant to this Bond Legislation.

Parity Bonds shall not be deemed to include bonds, notes, certificates or other obligations subsequently issued, the lien of which on revenues of the System is subject to the prior and superior liens of the Series 2002 A Bonds on such revenues. The Issuer shall not issue any obligations whatsoever payable from revenues of the System, or any part thereof, which rank prior to or, except in the manner and under the conditions provided in this section, equally, as to lien on and source of and security for payment from such revenues, with the Series 2002 A Bonds.

No Parity Bonds shall be issued any time, however, unless all the payments into the respective funds and accounts provided for in this Bond Legislation with respect to the Bonds then Outstanding, and any other payments provided for in this Bond Legislation, shall have been made in full as required to the date of delivery of such Parity Bonds, and the Issuer shall then be in full compliance with all the covenants, agreements and terms of this Bond Legislation.

Section 7.08. Books; Records and Audit. The Issuer shall keep complete and accurate records of the cost of acquiring the Expanded Project site and the costs of acquiring, constructing and installing the Expanded Project. The Issuer shall permit the Authority and the Council, or their agents and representatives, to inspect all books, documents, papers and records relating to the Expanded Project and the System at all reasonable times for the purpose of audit and examination. The Issuer shall submit to the Authority and the Council such documents and information as they may reasonably require in connection with the acquisition, construction and installation of the Expanded Project, the operation and maintenance of the System and the administration of the loan or any grants or other sources of financing for the Expanded Project.

The Issuer shall permit the Authority and the Council, or their agents and representatives, to inspect all records pertaining to the operation and maintenance of the System at all reasonable times following completion of construction of the Expanded Project and commencement of operation thereof, or, if the Expanded Project is an improvement to an existing system, at any reasonable time following commencement of construction.

The Issuer will keep books and records of the System, which shall be separate and apart from all other books, records and accounts of the Issuer, in which complete and correct entries shall be made of all transactions relating to the System, and any Holder of a Bond or Bonds issued pursuant to this Bond Legislation shall have the right at all reasonable times to inspect the System and all parts thereof and all records, accounts and data of the Issuer relating thereto.

The accounting system for the System shall follow current generally accepted accounting principles and safeguards to the extent allowed and as prescribed by the Public Service Commission of West Virginia. Separate control accounting records shall be maintained by the Issuer. Subsidiary records as may be required shall be kept in the manner and on the forms, books and other bookkeeping records as prescribed by the Governing Body. The Governing Body shall prescribe and institute the manner by which subsidiary records of the accounting system which may be installed remote from the direct supervision of the Governing Body shall be reported to such agent of the Issuer as the Governing Body shall direct.

The Issuer shall file with the Council, the Authority, or any other original purchaser of the Series 2002 A Bonds, and shall mail in each year to any Holder or Holders of the Series 2002 A Bonds, requesting the same, an annual report containing the following:

(A) A statement of Gross Revenues, Operating Expenses, Net Revenues and Surplus Revenues derived from and relating to the System.

(B) A balance sheet statement showing all deposits in all the funds and accounts provided for in this Bond Legislation, and the status of all said funds and accounts.

(C) The amount of any Bonds, notes or other obligations outstanding.

The Issuer shall also, at least once a year, cause the books, records and accounts of the System to be audited by Independent Certified Public Accountants in compliance with the applicable OMB Circular, or any successor thereto, and the Single Audit Act, or any successor thereto, to the extent legally required, and shall mail upon request, and make available generally, the report of the Independent Certified Public Accountants, or a summary thereof, to any Holder or Holders of the Series 2002 A Bonds, and shall submit said report to the Council and the Authority, or any other original purchaser of the Series 2002 A Bonds. Such audit report submitted to the Authority and the Council shall include a statement that the Issuer is in compliance with the terms and provisions of the Act, the Loan Agreement and this Bond Legislation and that the revenues of the System are adequate to meet the Issuer's Operating Expenses and debt service and reserve requirements.

Subject to the terms, conditions and provisions of the Loan Agreement and the Act, the Issuer has acquired, or shall do all things necessary to acquire, the proposed site of the Project and shall do, is doing or has done all things necessary to construct the Project in accordance with the plans, specifications and designs prepared by the Consulting Engineers. All real estate and interests in real estate and all personal property constituting the Project and the Project site heretofore or hereafter acquired shall at all times be and remain the property of the Issuer.

The Issuer shall permit the Authority and the Council, or their agents and representatives, to enter and inspect the Expanded Project site and Expanded Project facilities at all reasonable times. Prior to, during and after completion of construction of the Expanded Project, the Issuer shall also provide the Authority and the Council, or their agents and representatives, with access to the System site and System facilities as may be reasonably necessary to accomplish all of the powers and rights of the Authority and the Council with respect to the System pursuant to the Act.

Section 7.09. Rates. Prior to the issuance of the Series 2002 A Bonds, equitable rates or charges for the use of and service rendered by the System shall be established all in the manner and form required by law, and copies of such rates and charges so established will be continuously on file with the Secretary, which copies will be open to inspection by all interested parties. The schedule of rates and charges shall at all times be adequate to produce Gross Revenues from the System sufficient to pay Operating Expenses and to make the prescribed payments into the funds created hereunder. Such schedule of rates and charges shall be changed and readjusted whenever necessary so that the aggregate of the rates and charges will be sufficient for such purposes. In order to assure full and continuous performance of this covenant, with a margin for contingencies and temporary unanticipated reduction in income and revenues, the Issuer hereby covenants and agrees that the schedule of rates or charges from time to time in effect shall be sufficient, together with other revenues of the System (i) to provide for all Operating Expenses of the System and (ii) to leave a balance each year equal to at least 115% of the maximum amount required in any year for payment of principal of and interest on the Series 2002 A Bonds, including the Prior Bonds, and all other obligations secured by a lien on or payable from such revenues on a parity with the Series 2002 A Bonds; provided that, in the event that amounts equal to or in excess of the reserve requirements are on deposit respectively in the Series 2002 A Bonds Reserve Account and the reserve accounts for obligations on a parity with the Series 2002 A Bonds, including the Prior Bonds, are funded at least at the requirement therefor, such balance each year need only equal at least 110% of the maximum amount required in any year for payment of principal of and interest on the Series 2002 A Bonds and all other obligations secured by a lien on or payable from such revenues on a parity with the Series 2002 A Bonds, including the Prior Bonds. In any event, the Issuer shall not reduce the rates or charges for services described in Section 7.04.

Section 7.10. Operating Budget and Monthly Financial Report. The Issuer shall annually, at least 45 days preceding the beginning of each Fiscal Year, prepare and adopt by resolution a detailed, balanced budget of the estimated revenues and expenditures for operation and maintenance of the System during the succeeding Fiscal Year and shall submit a copy of such budget to the Authority and the Council within 30 days of adoption thereof. No expenditures for the operation and maintenance of the System shall be made in any Fiscal Year in excess of the amounts provided therefor in such budget without a written finding and recommendation by a professional engineer, which finding and recommendation shall state in detail the purpose of and necessity for such increased expenditures for the operation and maintenance of the System, and no such increased expenditures shall be made until the Issuer shall have approved such finding and recommendation by a resolution duly adopted. No increased expenditures in excess of 10% of the amount of such budget shall be made except upon the further certificate of a professional engineer that such increased expenditures are necessary for the continued operation of the System. The Issuer shall mail copies of such annual budget and all resolutions authorizing increased expenditures for operation and maintenance to the Authority and the Council and to any Holder of any Bonds, within 30 days of adoption thereof, and shall make available such budgets and all resolutions authorizing increased expenditures for operation and maintenance of the System at all reasonable times to the Authority and the Council and to any Holder of any Bonds, or anyone acting for and in behalf of such Holder of any Bonds.

Commencing on the date contracts are executed for the acquisition and construction of the Expanded Project and for two years following the completion of the Expanded Project, the Issuer shall each month complete a "Monthly Financial Report," a form of which is attached to the Loan Agreement, and forward a copy of such report to the Authority and the Council by the 10th day of each month.

Section 7.11. Engineering Services and Operating Personnel. The Issuer will obtain a certificate of the Consulting Engineers in the form attached to the Loan Agreement, stating, among other things, that the Expanded Project has been or will be constructed in accordance with the approved plans, specifications and designs as submitted to the Authority and the Council, the Expanded Project is adequate for the purposes for which it was designed, the funding plan as submitted to the Authority and the Council is sufficient to pay the costs of acquisition and construction of the Expanded Project, and all permits required by federal and state laws for construction of the Expanded Project have been obtained.

The Issuer shall provide and maintain competent and adequate engineering services satisfactory to the Authority and the Council covering the supervision and inspection of the development and construction of the Expanded Project, and bearing the responsibility of assuring that construction conforms to the plans, specifications and designs prepared by the Consulting Engineers, which have been approved by all necessary governmental bodies.

Such engineer shall certify to the Authority, the Council and the Issuer at the completion of construction that construction of the Expanded Project is in accordance with the approved plans, specifications and designs, or amendments thereto, approved by all necessary governmental bodies. The Issuer shall provide operation and maintenance of the System in compliance with state and federal standards.

The Issuer shall employ qualified operating personnel properly certified by the State to operate the System during the entire term of the Loan Agreement.

Section 7.12. No Competing Franchise. To the extent legally allowable, the Issuer will not grant or cause, consent to or allow the granting of, any franchise or permit to any person, firm, corporation, body, agency or instrumentality whatsoever for the providing of any services which would compete with services provided by the System.

Section 7.13. Enforcement of Collections. The Issuer will diligently enforce and collect all fees, rentals or other charges for the services and facilities of the System, and take all steps, actions and proceedings for the enforcement and collection of such fees, rentals or other charges which shall become delinquent to the full extent permitted or authorized by the Act, the rules and regulations of the Public Service Commission of West Virginia and other laws of the State of West Virginia.

Whenever any fees, rates, rentals or other charges for the services and facilities of the System shall remain unpaid for a period of 30 days after the same shall become due and payable, the property and the owner thereof, as well as the user of the services and facilities, shall be delinquent until such time as all such rates and charges are fully paid. To the extent authorized by the laws of the State and the rules and regulations of the Public Service Commission of West Virginia, rates, rentals and other charges, if not paid, when due, shall become a lien on the premises served by the System. The Issuer further covenants and agrees that, it will, to the full extent permitted by law and the rules and regulations promulgated by the Public Service Commission of West Virginia, discontinue and shut off the services of the System to all users of the services of the System delinquent in payment of charges for the services of the System and will not restore such services of either system until all delinquent charges for the services of the System, plus reasonable interest and penalty charges for the restoration of service, have been fully paid and shall take all further actions to enforce collections to the maximum extent permitted by law. If the water facilities are not owned by the Issuer, the Issuer shall enter into a termination agreement with the water provider, subject to any required approval of such agreement by the Public Service Commission of West Virginia and all rules, regulations and orders of the Public Service Commission of West Virginia.

Section 7.14. No Free Services. Except as required by law, the Issuer will not render or cause to be rendered any free services of any nature by the System, nor will any preferential rates be established for users of the same class; and in the event the

Issuer, or any department, agency, instrumentality, officer or employee of the Issuer shall avail itself or themselves of the facilities or services provided by the System, or any part thereof, the same rates, fees or charges applicable to other customers receiving like services under similar circumstances shall be charged the Issuer and any such department, agency, instrumentality, officer or employee. The revenues so received shall be deemed to be revenues derived from the operation of the System, and shall be deposited and accounted for in the same manner as other revenues derived from such operation of the System.

Section 7.15. Insurance and Construction Bonds. A. The Issuer hereby covenants and agrees that so long as the Bonds remain Outstanding, the Issuer will, as an Operating Expense, procure, carry and maintain insurance with a reputable insurance carrier or carriers as is customarily covered with respect to works and properties similar to the System. Such insurance shall initially cover the following risks and be in the following amounts:

(1) FIRE, LIGHTNING, VANDALISM, MALICIOUS MISCHIEF AND EXTENDED COVERAGE INSURANCE, on all above-ground insurable portions of the System in an amount equal to the actual cost thereof. In time of war the Issuer will also carry and maintain insurance to the extent available against the risks and hazards of war. The proceeds of all such insurance policies shall be placed in the Renewal and Replacement Fund and used only for the repairs and restoration of the damaged or destroyed properties or for the other purposes provided herein for the Renewal and Replacement Fund. The Issuer will itself, or will require each contractor and subcontractor to, obtain and maintain builder's risk insurance (fire and extended coverage) to protect the interests of the Issuer, the Authority, the prime contractor and all subcontractors as their respective interests may appear, in accordance with the Loan Agreement, during construction of the Expanded Project on a 100% basis (completed value form) on the insurable portion of the Expanded Project, such insurance to be made payable to the order of the Authority, the Issuer, the contractors and subcontractors, as their interests may appear.

(2) PUBLIC LIABILITY INSURANCE, with limits of not less than $1,000,000 per occurrence to protect the Issuer from claims for bodily injury and/or death and not less than $500,000 per occurrence from claims for damage to property of others which may arise from the operation of the System, and insurance with the same limits to protect the Issuer from claims arising out of operation or ownership of motor vehicles of or for the System.

(3) WORKER'S COMPENSATION COVERAGE FOR ALL EMPLOYEES OF OR FOR THE SYSTEM ELIGIBLE THEREFOR; AND PERFORMANCE AND PAYMENT BONDS, such bonds to be in the amounts of 100% of the construction contract and to be required of each contractor contracting directly with the Issuer, and such payment bonds will be filed with the Clerk of The County Commission of the

County in which such work is to be performed prior to commencement of construction of the Expanded Project in compliance with West Virginia Code, Chapter 38, Article 2, Section 39.

(4) FLOOD INSURANCE, if the facilities of the System are or will be located in designated special flood or mudslide-prone areas and to the extent available at reasonable cost to the Issuer.

(5) BUSINESS INTERRUPTION INSURANCE, to the extent available at reasonable cost to the Issuer.

(6) FIDELITY BONDS will be provided as to every officer, member and employee of the Issuer or the Governing Body having custody of the revenues or of any other funds of the System, in an amount at least equal to the total funds in the custody of any such person at any one time.

B. The Issuer shall require all contractors engaged in the construction of the Expanded Project to furnish a performance bond and a payment bond, each in an amount equal to 100% of the contract price of the portion of the Expanded Project covered by the particular contract as security for the faithful performance of such contract. The Issuer shall verify such bonds prior to commencement of construction.

The Issuer shall also require all contractors engaged in the construction of the Expanded Project to carry such worker's compensation coverage for all employees working on the Expanded Project and public liability insurance, vehicular liability insurance and property damage insurance in amounts adequate for such purposes and as is customarily carried with respect to works and properties similar to the Expanded Project; provided that the amounts and terms of such coverage are satisfactory to the Authority and the Council. In the event the Loan Agreement so requires, such insurance shall be made payable to the order of the Authority, the Issuer, the prime contractor and all subcontractors, as their interests may appear. The Issuer shall verify such bonds prior to commencement of construction.

Section 7.16. Mandatory Connections. The mandatory use of the System is essential and necessary for the protection and preservation of the public health, comfort, safety, convenience and welfare of the inhabitants and residents of, and the economy of, the Issuer and in order to assure the rendering harmless of sewage and water-borne waste matter produced or arising within the territory served by the System. Accordingly, every owner, tenant or occupant of any house, dwelling or building located near the System, where sewage will flow by gravity or be transported by such other methods approved by the State Department of Health from such house, dwelling or building in the System, to the extent permitted by the laws of the State and the rules and regulations of the Public Service

Commission of West Virginia, shall connect with and use the system and shall cease the use of all other means for the collection, treatment and disposal of sewage and waste matters from such house, dwelling or building where there is such gravity flow or transportation by such other method approved by the State Department of Health and such house, dwelling or building can be adequately served by the System, and every such owner, tenant or occupant shall, after a 30-day notice of the availability of the System, pay the rates and charges established therefor.

Any such house, dwelling or building from which emanates sewage or water-borne waste matter and which is not so connected with the System is hereby declared and found to be a hazard to the health, safety, comfort and welfare of the inhabitants of the Issuer and a public nuisance which shall be abated to the extent permitted by law and as promptly as possible by proceedings in a court of competent jurisdiction

Section 7.17. Completion and Operation of Expanded Project; Permits and Orders. The Issuer will complete the Expanded Project as promptly as possible and operate and maintain the System as a revenue-producing utility in good condition and in compliance with all federal and state requirements and standards.

The Issuer has obtained all permits required by state and federal laws for the acquisition and construction of the Expanded Project, all orders and approvals from the Public Service Commission of West Virginia and the Council necessary for the acquisition and construction of the Expanded Project and the operation of the System and all approvals for the issuance of the Series 2002 A Bonds required by State law, with all requisite appeal periods having expired without successful appeal.

Section 7.18. Tax Covenants. The Issuer hereby further covenants and agrees as follows:

A. PRIVATE BUSINESS USE LIMITATION. The Issuer shall assure that (i) not in excess of 10% of the Net Proceeds of the Series 2002 A Bonds are used for Private Business Use if, in addition, the payment of more than 10% of the principal or 10% of the interest due on the Series 2002 A Bonds during the term thereof is, under the terms of the Series 2002 A Bonds or any underlying arrangement, directly or indirectly, secured by any interest in property used or to be used for a Private Business Use or in payments in respect of property used or to be used for a Private Business Use or is to be derived from payments, whether or not to the Issuer, in respect of property or borrowed money used or to be used for a Private Business Use; and (ii) and that, in the event that both (A) in excess of 5% of the Net Proceeds of the Series 2002 A Bonds are used for a Private Business Use, and (B) an amount in excess of 5% of the principal or 5% of the interest due on the Series 2002 A Bonds during the term thereof is, under the terms of the Series 2002 A Bonds or any underlying arrangement, directly or indirectly, secured by any interest in property used or to be used for

said Private Business Use or in payments in respect of property used or to be used for said Private Business Use or is to be derived from payments, whether or not to the Issuer, in respect of property or borrowed money used or to be used for said Private Business Use, then said excess over said 5% of Net Proceeds of the Series 2002 A Bonds used for a Private Business Use shall be used for a Private Business Use related to the governmental use of the Expanded Project, or if the Series 2002 A Bonds are for the purpose of financing more than one project, a portion of the Expanded Project, and shall not exceed the proceeds used for the governmental use of the portion of the Expanded Project to which such Private Business Use is related. All of the foregoing shall be determined in accordance with the Code.

B. PRIVATE LOAN LIMITATION. The Issuer shall assure that not in excess of 5% of the Net Proceeds of the Series 2002 A Bonds or $5,000,000 are used, directly or indirectly, to make or finance a loan (other than loans constituting Nonpurpose Investments) to persons other than state or local government units.

C. FEDERAL GUARANTEE PROHIBITION. The Issuer shall not take any action or permit or suffer any action to be taken if the result of the same would be to cause the Series 2002 A Bonds to be "federally guaranteed" within the meaning of Section 149(b) of the Code.

D. INFORMATION RETURN. The Issuer will timely file all statements, instruments and returns necessary to assure the tax-exempt status of the Series 2002 A Bonds and the interest thereon including, without limitation, the information return required under Section 149(e) of the Code.

E. FURTHER ACTIONS. The Issuer will take any and all actions that may be required of it (including, without limitation, those deemed necessary by the Authority) so that the interest on the Series 2002 A Bonds will be and remain excluded from gross income for federal income tax purposes, and will not take any actions or fail to take any actions (including, without limitation, those deemed necessary by the Authority), the result of which would adversely affect such exclusion.

Section 7.19. Statutory Mortgage Lien. For the further protection of the Holders of the Series 2002 A Bonds, a statutory mortgage lien upon the System is granted and created by the Act, which statutory mortgage lien is hereby recognized and declared to be valid and binding, shall take effect immediately upon delivery of the Series 2002 A Bonds and shall be on a parity with the statutory mortgage lien in favor of the Holders of the Prior Bonds.

Section 7.20. Compliance with Loan Agreement and Law. The Issuer shall perform, satisfy and comply with all the terms and conditions of the Loan Agreement,

this Bond Legislation and the Act. Notwithstanding anything herein to the contrary, the Issuer will provide the Council with copies of all documents submitted to the Authority.

The Issuer also agrees to comply with all applicable laws, rules and regulations issued by the Authority, the Council or other state, federal or local bodies in regard to the acquisition and construction of the Expanded Project and the operation, maintenance and use of the System.

Section 7.21. Securities Laws Compliance. The Issuer will provide the Authority, in a timely manner, with any and all information that may be requested of it (including its annual audit report, financial statements, related information and notices of changes in usage and customer base) so that the Authority may comply with the provisions of SEC Rule 15c2-12 (17 CFR Part 240).

Section 7.22. Contracts; Public Releases. A. The Issuer shall, simultaneously with the delivery of the Series 2002 A Bonds or immediately thereafter, enter into written contracts for the immediate acquisition or construction of the Expanded Project.

B. The Issuer shall submit all proposed change orders to the Council for written approval. The Issuer shall obtain the written approval of the Council before expending any proceeds of the Series 2002 A Bonds held in "contingency" as set forth in the schedule attached to the certificate of the Consulting Engineer. The Issuer shall also obtain the written approval of the Council before expending any proceeds of the Series 2002 A Bonds made available due to bid or construction or project underruns.

C. The Issuer shall list the funding provided by the Authority and the Council in any press release, publication, program bulletin, sign or other public communication that references the Expanded Project, including but not limited to any program document distributed in conjunction with any ground breaking or dedication of the Expanded Project.

ARTICLE VIII

INVESTMENT OF FUNDS; NON ARBITRAGE

Section 8.01. Investments. Any monies held as a part of the funds and accounts created by this Bond Legislation other than the Revenue Fund, shall be invested and reinvested by the Commission, the Depository Bank, or such other bank or national banking association holding such fund or account, as the case may be, at the written direction of the Issuer in any Qualified Investments to the fullest extent possible under applicable laws, this

Bond Legislation, the need for such monies for the purposes set forth herein and the specific restrictions and provisions set forth in this Section 8.01.

Any investment shall be held in and at all times deemed a part of the fund or account in which such monies were originally held, and the interest accruing thereon and any profit or loss realized from such investment shall be credited or charged to the appropriate fund or account. The investments held for any fund or account shall be valued at the lower of cost or then current market value, or at the redemption price thereof if then redeemable at the option of the holder, including the value of accrued interest and giving effect to the amortization of discount, or at par if such investment is held in the "Consolidated Fund." The Commission shall sell and reduce to cash a sufficient amount of such investments whenever the cash balance in any fund or account is insufficient to make the payments required from such fund or account, regardless of the loss on such liquidation. The Depository Bank, or such other bank or national banking association, as the case may be, may make any and all investments permitted by this section through its own bond department and shall not be responsible for any losses from such investments, other than for its own negligence or willful misconduct.

The Depository Bank shall keep complete and accurate records of all funds, accounts and investments, and shall distribute to the Issuer, at least once each year, or more often as reasonably requested by the Issuer, a summary of such funds, accounts and investment earnings. The Issuer shall retain all such records and any additional records with respect to such funds, accounts and investment earnings so long as any of the Series 2002 A Bonds are Outstanding and as long thereafter as necessary to assure the exclusion of interest, if any, on the Series 2002 A Bonds from gross income for federal income tax purposes.

Section 8.02. Arbitrage and Tax Exemption. The Issuer covenants that (i) it shall not take, or permit or suffer to be taken, any action with respect to the gross or other proceeds of the Series 2002 A Bonds which would cause the Series 2002 A Bonds to be "arbitrage bonds" within the meaning of Section 148 of the Code, and (ii) it will take any and all actions that may be required of it (including, without implied limitation, the timely filing of a federal information return with respect to the Series 2002 A Bonds) so that the interest on the Series 2002 A Bonds will be and remain excluded from gross income for federal income tax purposes, and will not take any actions which would adversely affect such exclusion.

Section 8.03. Tax Certificate and Rebate. The Issuer shall deliver a certificate of arbitrage, a tax certificate or other similar certificate to be prepared by nationally recognized bond counsel or tax counsel relating to payment of arbitrage rebate and other tax matters as a condition to issuance of the Series 2002 A Bonds. In addition, the Issuer covenants to comply with all Regulations from time to time in effect and applicable to the Series 2002 A Bonds as may be necessary in order to fully comply with Section 148(f)

of the Code, and covenants to take such actions, and refrain from taking such actions, as may be necessary to fully comply with such Section 148(f) of the Code and such Regulations, regardless of whether such actions may be contrary to any of the provisions of this Bond Legislation.

The Issuer shall calculate, annually, the rebatable arbitrage, determined in accordance with Section 148(f) of the Code. Upon completion of each such annual calculation, unless otherwise agreed by the Authority, the Issuer shall deposit, or cause to be deposited, in the Rebate Fund such sums as are necessary to cause the aggregate amount on deposit in the Rebate Fund to equal the sum determined to be subject to rebate to the United States, which, notwithstanding anything herein to the contrary, shall be paid from investment earnings on the underlying fund or account established hereunder and on which such rebatable arbitrage was earned or from other lawfully available sources. Notwithstanding anything herein to the contrary, the Rebate Fund shall be held free and clear of any lien or pledge hereunder and shall be used only for payment of rebatable arbitrage to the United States. The Issuer shall pay, or cause to be paid, to the United States, from the Rebate Fund, the rebatable arbitrage in accordance with Section 148(f) of the Code and such Regulations. In the event that there are any amounts remaining in the Rebate Fund following all such payments required by the preceding sentence, the Depository Bank shall pay said amounts to the Issuer to be used for any lawful purpose of the System. The Issuer shall remit payments to the United States in the time and at the address prescribed by the Regulations as the same may be from time to time in effect with such reports and statements as may be prescribed by such Regulations. In the event that, for any reason, amounts in the Rebate Fund are insufficient to make the payments to the United States which are required, the Issuer shall assure that such payments are made by the Issuer to the United States, on a timely basis, from any funds lawfully available therefor. In addition, the Issuer shall cooperate with the Authority in preparing rebate calculations and in all other respects in connection with rebates and hereby consents to the performance of all matters in connection with such rebates by the Authority at the expense of the Issuer. To the extent not so performed by the Authority, the Issuer and the Depository Bank (at the expense of the Issuer) may provide for the employment of independent attorneys, accountants or consultants compensated on such reasonable basis as the Issuer or the Depository Bank may deem appropriate in order to assure compliance with this Section 8.03. The Issuer shall keep and retain, or cause to be kept and retained, records of the determinations made pursuant to this Section 8.03 in accordance with the requirements of Section 148(f) of the Code and such Regulations. In the event the Issuer fails to make such rebates as required, the Issuer shall pay the required rebate amount, any and all penalties and other amounts, from lawfully available sources, and obtain a waiver from the Internal Revenue Service, if necessary, and take any other actions necessary, in order to maintain the exclusion of interest on the Series 2002 A Bonds from gross income for federal income tax purposes.

The Issuer shall furnish to the Authority, annually, and at such time as it is required to perform its rebate calculations under the Code, a certificate with respect to its rebate calculations and, at any time, any additional information relating thereto as may be requested by the Authority. In addition, the Issuer shall cooperate with the Authority in preparing any required rebate calculations and in all other respects in connection with rebates and hereby consents to the performance of all matters in connection with such rebates by the Authority at the expense of the Issuer.

The Issuer shall submit to the Authority within 15 days following the end of each Bond Year a certified copy of its rebate calculation or, if the Issuer qualifies for any exception to rebate, the Issuer shall submit a certificate stating that it is exempt from the rebate provisions and that no event has occurred to its knowledge during the Bond Year which would make the Series 2002 A Bonds subject to rebate. The Issuer shall also furnish the Authority, at any time, such additional information relating to rebate as may be reasonably requested by the Authority, including information with respect to earnings on all funds constituting "gross proceeds" of the Series 2002 A Bonds (as such term "gross proceeds" is defined in the Code).

ARTICLE IX

DEFAULT AND REMEDIES

Section 9.01. Events of Default. Each of the following events shall constitute an "Event of Default" with respect to the Series 2002 A Bonds:

(1) If default occurs in the due and punctual payment of the principal of or interest, if any, on the Series 2002 A Bonds; or

(2) If default occurs in the Issuer's observance of any of the covenants, agreements or conditions on its part relating to the Series 2002 A Bonds set forth in this Bond Legislation, any supplemental resolution or in the Series 2002 A Bonds, and such default shall have continued for a period of 30 days after the Issuer shall have been given written notice of such default by the Commission, the Depository Bank, Registrar or any other Paying Agent or a Holder of a Bond; or

(3) If the Issuer files a petition seeking reorganization or arrangement under the federal bankruptcy laws or any other applicable law of the United States of America.

(4) If default occurs with respect to the Prior Bonds or the Prior Resolution.

Section 9.02. Remedies. Upon the happening and continuance of any Event of Default, any Registered Owner of a Series 2002 A Bond may exercise any available remedy and bring any appropriate action, suit or proceeding to enforce his or her rights and, in particular, (i) bring suit for any unpaid principal or interest then due, (ii) by mandamus or other appropriate proceeding enforce all rights of such Registered Owners including the right to require the Issuer to perform its duties under the Act and the Bond Legislation relating thereto, including but not limited to the making and collection of sufficient rates or charges for services rendered by the System, (iii) bring suit upon the Series 2002 A Bonds, (iv) by action at law or bill in equity require the Issuer to account as if it were the trustee of an express trust for the Registered Owners of the Series 2002 A Bonds, and (v) by action or bill in equity enjoin any acts in violation of the Bond Legislation with respect to the Series 2002 A Bonds, or the rights of such Registered Owners; provided that, all rights and remedies of the holders of the Series 2002 A Bonds shall be on a parity with the lien of the holders of the Prior Bonds.

Section 9.03. Appointment of Receiver. Any Registered Owner of a Series 2002 A Bond may, by proper legal action, compel the performance of the duties of the Issuer under the Bond Legislation and the Act, including, the completion of the Expanded Project and after commencement of operation of the System, the making and collection of sufficient rates and charges for services rendered by the System and segregation of the revenues therefrom and the application thereof. If there be any Event of Default with respect to such Bonds, any Registered Owner of a Series 2002 A Bond shall, in addition to all other remedies or rights, have the right by appropriate legal proceedings to obtain the appointment of a receiver to administer the System or to complete the acquisition and construction of the Expanded Project on behalf of the Issuer, with power to charge rates, rentals, fees and other charges sufficient to provide for the payment of Operating Expenses of the System, the payment of the Series 2002 A Bonds and interest and the deposits into the funds and accounts hereby established, and to apply such rates, rentals, fees, charges or other revenues in conformity with the provisions of this Bond Legislation and the Act.

The receiver so appointed shall forthwith, directly or by his or her or its agents and attorneys, enter into and upon and take possession of all facilities of said System and shall hold, operate and maintain, manage and control such facilities, and each and every part thereof, and in the name of the Issuer exercise all the rights and powers of the Issuer with respect to said facilities as the Issuer itself might exercise.

Whenever all that is due upon the Series 2002 A Bonds and interest thereon and under any covenants of this Bond Legislation for reserve, sinking or other funds and upon any other obligations and interest thereon having a charge, lien or encumbrance upon the revenues of the System shall have been paid and made good, and all defaults under the provisions of this Bond Legislation shall have been cured and made good, possession of the System shall be surrendered to the Issuer upon the entry of an order of the court to that effect. Upon any subsequent default, any Registered Owner of any Bonds shall have the same right to secure the further appointment of a receiver upon any such subsequent default.

Such receiver, in the performance of the powers hereinabove conferred upon him or her or it, shall be under the direction and supervision of the court making such appointment, shall at all times be subject to the orders and decrees of such court and may be removed thereby, and a successor receiver may be appointed in the discretion of such court. Nothing herein contained shall limit or restrict the jurisdiction of such court to enter such other and further orders and decrees as such court may deem necessary or appropriate for the exercise by the receiver of any function not specifically set forth herein.

Any receiver appointed as provided herein shall hold and operate the System in the name of the Issuer and for the joint protection and benefit of the Issuer and Registered Owners of the Series 2002 A Bonds. Such receiver shall have no power to sell, assign, mortgage or otherwise dispose of any assets of any kind or character belonging or pertaining

to the System, but the authority of such receiver shall be limited to the completion of the Expanded Project and the possession, operation and maintenance of the System for the sole purpose of the protection of both the Issuer and Registered Owners of such Bonds and the curing and making good of any Event of Default with respect thereto under the provisions of this Bond Legislation, and the title to and ownership of the System shall remain in the Issuer, and no court shall have any jurisdiction to enter any order or decree permitting or requiring such receiver to sell, assign, mortgage or otherwise dispose of any assets of the System.

ARTICLE X

PAYMENT OF BONDS

Section 10.01. Payment of Bonds. If the Issuer shall pay or there shall otherwise be paid to the Holders of the Series 2002 A Bonds, the principal of and interest, if any, due or to become due thereon, at the times and in the manner stipulated therein and in this Bond Legislation, then the pledge of Net Revenues and other monies and securities pledged under this Bond Legislation and all covenants, agreements and other obligations of the Issuer to the Registered Owners of the Series 2002 A Bonds shall thereupon cease, terminate and become void and be discharged and satisfied, except as may otherwise be necessary to assure the exclusion of interest, if any, on the Series 2002 A Bonds from gross income for federal income tax purposes.

ARTICLE XI

MISCELLANEOUS

Section 11.01. Amendment or Modification of Bond Legislation. Prior to issuance of the Series 2002 A Bonds, this Resolution may be amended or supplemented in any way by the Supplemental Resolution. Following issuance of the Series 2002 A Bonds, no material modification or amendment of this Resolution, or of any resolution amendatory or supplemental hereto, that would materially and adversely affect the rights of Registered Owners of the Series 2002 A Bonds shall be made without the consent in writing of the Registered Owners of the Series 2002 A Bonds so affected and then Outstanding; provided, that no change shall be made in the maturity of any Bond or Bonds or the rate of interest thereon, or in the principal amount thereof, or affecting the unconditional promise of the Issuer to pay such principal and interest, if any, out of the funds herein respectively pledged therefor without the consent of the Registered Owner thereof. No amendment or modification shall be made that would reduce the percentage of the principal amount of the Series 2002 A Bonds, required for consent to the above-permitted amendments or modifications. Notwithstanding the foregoing, this Bond Legislation may be amended without the consent of any Bondholder as may be necessary to assure compliance with Section 148(f) of the Code relating to rebate requirements or otherwise as may be necessary to assure the exclusion of interest, if any, on the Series 2002 A Bonds from gross income of the holders thereof.

Section 11.02. Bond Legislation Constitutes Contract. The provisions of the Bond Legislation shall constitute a contract between the Issuer and the Registered Owners of the Series 2002 A Bonds, and no change, variation or alteration of any kind of the provisions of the Bond Legislation shall be made in any manner, except as in this Bond Legislation provided.

Section 11.03. Severability of Invalid Provisions. If any section, paragraph, clause or provision of this Resolution should be held invalid by any court of competent jurisdiction, the invalidity of such section, paragraph, clause or provision shall not affect any of the remaining provisions of this Resolution, the Supplemental Resolution, or the Series 2002 A Bonds.

Section 11.04. Headings, Etc. The headings and catchlines of the articles, sections and subsections hereof are for convenience of reference only, and shall not affect in any way the meaning or interpretation of any provision hereof.

Section 11.05. Conflicting Provisions Repealed; Prior Resolution. All orders or resolutions, or parts thereof, in conflict with the provisions of this Resolution are,

to the extent of such conflict, hereby repealed, provided that, in the event of any conflict between this Resolution and the respective resolutions authorizing the Prior Bonds and the Prior Notes (the "Notes"), the Prior Resolutions shall control (unless less restrictive), so long as the Prior Bonds and the Prior Notes are Outstanding.

Section 11.06. Covenant of Due Procedure, Etc. The Issuer covenants that all acts, conditions, things and procedures required to exist, to happen, to be performed or to be taken precedent to and in the adoption of this Resolution do exist, have happened, have been performed and have been taken in regular and due time, form and manner as required by and in full compliance with the laws and Constitution of the State of West Virginia applicable thereto; and that the Chairman, Secretary and members of the Governing Body were at all times when any actions in connection with this Resolution occurred and are duly in office and duly qualified for such office.

Section 11.07. Public Notice of Proposed Financing. Prior to making formal application to the Public Service Commission of West Virginia for a Certificate of Public Convenience and Necessity and adoption of this Resolution, the Secretary of the Governing Body shall have caused to be published in a newspaper of general circulation in each municipality in Upper Kanawha Valley Public Service District and within the boundaries of the District, a Class II legal advertisement stating:

(a) The maximum amount of the Series 2002 A Bonds to be issued;

(b) The maximum interest rate and terms of the Series 2002 A Bonds authorized hereby;

(c) The public service properties to be acquired or constructed and the cost of the same;

(d) The maximum anticipated rates which will be charged by the Issuer; and

(e) The date that the formal application for a certificate of public convenience and necessity is to be filed with the Public Service Commission of West Virginia.

Section 11.08. Effective Date. This Resolution shall take effect immediately upon adoption.

Adopted this 19th day of February, 2002.

Chairman

CERTIFICATION

Certified a true copy of a Resolution duly adopted by the Public Service Board of UPPER KANAWHA VALLEY PUBLIC SERVICE DISTRICT on the 19th day of February, 2002.

Dated: March 15, 2002.

[SEAL]

Secretary

03/05/02
924750.00001

CH501962.1

EXHIBIT A

Loan Agreement included in bond transcript as Document 4.

UPPER KANAWHA VALLEY PUBLIC SERVICE DISTRICT

Sewer Revenue Bonds, Series 2002 A
(West Virginia Infrastructure Fund)

SUPPLEMENTAL RESOLUTION

SUPPLEMENTAL RESOLUTION PROVIDING AS TO PRINCIPAL AMOUNT, DATE, MATURITY DATE, REDEMPTION PROVISION, INTEREST RATE, INTEREST AND PRINCIPAL PAYMENT DATES, SALE PRICE AND OTHER TERMS OF THE SEWER REVENUE BONDS, SERIES 2002 A (WEST VIRGINIA INFRASTRUCTURE FUND) OF UPPER KANAWHA VALLEY PUBLIC SERVICE DISTRICT; APPROVING AND RATIFYING THE LOAN AGREEMENT RELATING TO SUCH BONDS AND THE SALE AND DELIVERY OF SUCH BONDS TO THE WEST VIRGINIA WATER DEVELOPMENT AUTHORITY; DESIGNATING A REGISTRAR, PAYING AGENT AND DEPOSITORY BANK; AND MAKING OTHER PROVISIONS AS TO THE BONDS.

WHEREAS, the Public Service Board (the "Governing Body") of Upper Kanawha Valley Public Service District (the "Issuer"), has duly and officially adopted a bond resolution, effective February 19, 2002 (the "Bond Resolution" or the "Resolution"), entitled:

RESOLUTION AUTHORIZING THE ACQUISITION AND CONSTRUCTION OF A NEW PUBLIC SEWERAGE SYSTEM OF UPPER KANAWHA VALLEY PUBLIC SERVICE DISTRICT AND THE REPAYMENT OF CERTAIN OUTSTANDING INDEBTEDNESS OF THE DISTRICT, AND THE FINANCING OF THE COST, NOT OTHERWISE PROVIDED, THEREOF THROUGH THE ISSUANCE BY THE DISTRICT OF NOT MORE THAN $300,000 IN AGGREGATE PRINCIPAL AMOUNT OF SEWER REVENUE BONDS, SERIES 2002 A (WEST VIRGINIA INFRASTRUCTURE FUND); PROVIDING FOR THE RIGHTS AND REMEDIES OF AND SECURITY FOR THE REGISTERED OWNERS OF SUCH BONDS; AUTHORIZING EXECUTION AND DELIVERY OF ALL DOCUMENTS RELATING TO THE ISSUANCE OF SUCH BONDS; APPROVING, RATIFYING AND CONFIRMING A LOAN AGREEMENT RELATING TO

SUCH BONDS; AUTHORIZING THE SALE AND PROVIDING FOR THE TERMS AND PROVISIONS OF SUCH BONDS AND ADOPTING OTHER PROVISIONS RELATING THERETO.

WHEREAS, capitalized terms used herein and not otherwise defined herein shall have the same meaning set forth in the Bond Resolution when used herein;

WHEREAS, the Bond Resolution provides for the issuance of Sewer Revenue Bonds, Series 2002 A (West Virginia Infrastructure Fund), of the Issuer in the aggregate principal amount not to exceed $300,000 (the "Bonds" or the "Series 2002 A Bonds"), and has authorized the execution and delivery of the loan agreement relating to the Bonds, including all schedules and exhibits attached thereto by and between the Issuer and the West Virginia Water Development Authority (the "Authority"), on behalf of the West Virginia Infrastructure and Jobs Development Council (the "Council") (the "Loan Agreement"), all in accordance with Chapter 16, Article 13A and Chapter 31, Article 15A of the West Virginia Code of 1931, as amended (collectively, the "Act"); and in the Bond Resolution it is provided that the form of the Loan Agreement and the exact principal amount, date, maturity date, redemption provision, interest rate, interest and principal payment dates, sale price and other terms of the Bonds should be established by a supplemental resolution pertaining to the Bonds; and that other matters relating to the Bonds be herein provided for;

WHEREAS, the Loan Agreement has been presented to the Issuer at this meeting;

WHEREAS, the Bonds are proposed to be purchased by the Authority pursuant to the Loan Agreement; and

WHEREAS, the Governing Body deems it essential and desirable that this supplemental resolution (the "Supplemental Resolution") be adopted, that the Loan Agreement be approved and ratified by the Issuer, that the exact principal amount, the date, the maturity date, the redemption provision, the interest rate, the interest and principal payment dates, the sale price and other terms of the Bonds be fixed hereby in the manner stated herein, and that other matters relating to the Bonds be herein provided for;

NOW, THEREFORE, BE IT RESOLVED BY THE GOVERNING BODY OF UPPER KANAWHA VALLEY PUBLIC SERVICE DISTRICT:

Section 1. Pursuant to the Bond Resolution and the Act, this Supplemental Resolution is adopted and there are hereby authorized and ordered to be issued the Sewer Revenue Bonds, Series 2002 A (West Virginia Infrastructure Fund), of the Issuer, originally represented by a single Bond, numbered AR-1, in the principal amount of $300,000. The Series 2002 A Bonds shall be dated the date of delivery thereof, shall finally mature on March 1, 2032, and shall bear interest at the rate of .5% per annum. The principal of and interest on the Series 2002 A Bonds shall be payable quarterly, on March 1, June 1, September 1 and December 1 of each year, commencing on March 1, 2003, and ending March 1, 2032 in the amounts as set forth in "Schedule Y" attached to the Loan Agreement and incorporated in and made a part of the Series 2002 A Bonds. The Series 2002 A Bonds shall be subject to redemption upon the written consent of the Authority and the Council, and upon payment of the redemption premium, if any, and otherwise in compliance with the Loan Agreement, so long as the Authority shall be the registered owner of the Series 2002 A Bonds.

Section 2. All other provisions relating to the Bonds and the text of the Bonds shall be in substantially the form provided in the Bond Resolution.

Section 3. The Issuer does hereby authorize, approve, ratify and accept the Loan Agreement, a copy of which is incorporated herein by reference, and the execution and delivery of the Loan Agreement by the Chairman, and the performance of the obligations contained therein, on behalf of the Issuer, are hereby authorized, directed, ratified and approved. The Issuer hereby affirms all covenants and representations made in the Loan Agreement and in the applications to the Council and the Authority. The price of the Bonds shall be 100% of par value, there being no interest accrued thereon, provided that the proceeds of the Bonds shall be advanced from time to time as requisitioned by the Issuer.

Section 4. The Issuer does hereby appoint and designate Branch Banking and Trust Company, Charleston, West Virginia, to serve as Registrar (the "Registrar") for the Bonds under the Bond Resolution and does approve and accept the Registrar's Agreement to be dated the date of delivery of the Bonds, by and between the Issuer and the Registrar, and the execution and delivery of the Registrar's Agreement by the Chairman, and the performance of the obligations contained therein, on behalf of the Issuer, are hereby authorized, approved and directed.

Section 5. The Issuer does hereby appoint and designate the West Virginia Municipal Bond Commission, Charleston, West Virginia, to serve as Paying Agent for the Bonds under the Bond Resolution.

Section 6. The Issuer does hereby appoint and designate The City National Bank of West Virginia, Montgomery, West Virginia, to serve as Depository Bank under the Bond Resolution.

Section 7. Series 2002 A Bonds proceeds in the amount of -0- shall be deposited in the Series 2002 A Bonds Sinking Fund, as capitalized interest.

Section 8. Series 2002 A Bonds proceeds in the amount of $-0- shall be deposited in the Series 2002 A Bonds Reserve Account.

Section 9. The balance of the proceeds of the Series 2002 A Bonds shall be deposited in the Series 2002 A Bonds Construction Trust Fund as received from time to time for payment of the costs of the Expanded Project, including, without limitation, costs of issuance of the Series 2002 A Bonds and related costs.

Section 10. The Chairman and Secretary are hereby authorized and directed to execute and deliver such other documents, agreements, instruments and certificates required or desirable in connection with the Bonds to be issued hereby and by the Bond Resolution approved and provided for, to the end that the Bonds may be delivered on or about March 15, 2002, to the Authority pursuant to the Loan Agreement.

Section 11. The acquisition and construction of the Expanded Project and the financing thereof in part with proceeds of the Bonds are in the public interest, serves a public purpose of the Issuer and will promote the health, welfare and safety of the residents of the Issuer.

Section 12. The Issuer hereby determines that it is in the best interest of the Issuer to invest all moneys in the funds and accounts established by the Bond Resolution held by the Depository Bank until expended, in repurchase agreements or time accounts, secured by a pledge of Government Obligations, and therefore, the Issuer hereby directs the Depository Bank to take such actions as may be necessary to cause such moneys to be invested in such repurchase agreements or time accounts, until further directed in writing by the Issuer. Moneys in the Series 2002 A Bonds Sinking Fund, including the Series 2002 A Bonds Reserve Account therein, shall be invested by the West Virginia Municipal Bond Commission in the West Virginia Consolidated Fund.

Section 13. The Issuer shall not permit at any time or times any of the proceeds of the Bonds or any other funds of the Issuer to be used directly or indirectly in a manner which would result in the exclusion of the Bonds from the treatment afforded by Section 103(a) of the Internal Revenue Code of 1986, as amended, and the temporary and permanent regulations promulgated thereunder or under any predecessor thereto (the "Code"), by reason of the classification of the Bonds as "private activity bonds" within the meaning of the Code. The Issuer will take all actions necessary to comply with the Code and Treasury Regulations promulgated or to be promulgated thereunder.

Section 14. This Supplemental Resolution shall be effective immediately following adoption hereof.

Adopted this 19th day of February, 2002.

UPPER KANAWHA VALLEY PUBLIC
SERVICE DISTRICT

Chairman

CERTIFICATION

Certified a true copy of a Supplemental Resolution duly adopted by the Public Service Board of Upper Kanawha Valley Public Service District on the 19th day of February, 2002.

Dated: March 15, 2002.

[SEAL]

Secretary

02/13/02
924750/00001

CH502903.1

SPECIMEN

UNITED STATES OF AMERICA
STATE OF WEST VIRGINIA
UPPER KANAWHA VALLEY PUBLIC SERVICE DISTRICT
SEWER REVENUE BONDS, SERIES 2002 A
(WEST VIRGINIA INFRASTRUCTURE FUND)

No. AR-1 $300,000

KNOW ALL MEN BY THESE PRESENTS: That UPPER KANAWHA VALLEY PUBLIC SERVICE DISTRICT, a public corporation and political subdivision of the State of West Virginia in Kanawha County of said State (the "Issuer"), for value received, hereby promises to pay, solely from the special funds provided therefor, as hereinafter set forth, to the West Virginia Water Development Authority (the "Authority") or registered assigns the sum of THREE HUNDRED THOUSAND DOLLARS ($300,000), or such lesser amount as shall have been advanced to the Issuer hereunder and not previously repaid, as set forth in the "Record of Advances" attached as EXHIBIT A hereto and incorporated herein by reference, in quarterly installments on March 1, June 1, September 1 and December 1 of each year, commencing March 1, 2003, as set forth on the "Debt Service Schedule" attached as EXHIBIT B hereto and incorporated herein by reference, with interest payable quarterly on March 1, June 1, September 1 and December 1 of each year, commencing March 1, 2003, at the rate per annum as set forth on Exhibit B attached hereto.

Principal installments of this Bond are payable in any coin or currency which, on the respective dates of payment of such installments, is legal tender for the payment of public and private debts under the laws of the United States of America, at the office of the West Virginia Municipal Bond Commission, Charleston, West Virginia (the "Paying Agent"). The interest on this Bond is payable by check or draft of the Paying Agent mailed to the registered owner hereof at the address as it appears on the books of Branch Banking and Trust Company, Charleston, West Virginia, as registrar (the "Registrar"), on the 15th day of the next month preceding an interest payment date, or by such other method as shall be mutually agreeable so long as the Authority is the Registered Owner hereof.

This Bond may be redeemed prior to its stated date of maturity in whole or in part, but only with the express written consent of the Authority and the West Virginia Infrastructure and Jobs Development Council (the "Council"), and upon the terms and conditions prescribed by, and otherwise in compliance with, the Loan Agreement by and between the Issuer and the Authority, on behalf of the Council, dated March 15, 2002.

This Bond is issued (i) to pay a portion of the costs of acquisition and construction of certain additions, betterments, improvements and extensions to the existing public sewerage system for the Issuer (the "Expanded Project"); and (ii) to pay certain costs

of issuance of the Bonds of this Series (the "Bonds") and related costs. The existing public sewerage facilities of the Issuer, the Expanded Project and any further additions, betterments or improvements thereto are herein called the "System." This Bond is issued under the authority of and in full compliance with the Constitution and statutes of the State of West Virginia, including particularly Chapter 16, Article 13A and Chapter 31, Article 15A of the West Virginia Code of 1931, as amended (the "Act"), a Bond Resolution duly adopted by the Issuer on February 19, 2002, and a Supplemental Resolution duly adopted by the Issuer on February 19, 2002 (collectively, the "Bond Legislation"); and is subject to all the terms and conditions thereof. The Bond Legislation provides for the issuance of additional bonds under certain conditions, and such bonds would be entitled to be paid and secured equally and ratably from and by the funds and revenues and other security provided for the Bonds under the Bond Legislation.

THIS BOND IS ISSUED ON A PARITY WITH RESPECT TO LIENS, PLEDGE AND SOURCE OF AND SECURITY FOR PAYMENT, AND IN ALL RESPECTS, WITH THE ISSUER'S SEWER REVENUE BONDS, SERIES 1999 (WEST VIRGINIA INFRASTRUCTURE FUND), DATED OCTOBER 21, 1999, ISSUED IN THE ORIGINAL PRINCIPAL AMOUNT OF $5,768,297 (THE "PRIOR BONDS"). THE ISSUER ALSO HAS OUTSTANDING ITS UPPER KANAWHA VALLEY PUBLIC SERVICE DISTRICT, SUCCESSOR TO LONDON PUBLIC SERVICE DISTRICT SEWERAGE SYSTEM DESIGN NOTES (WEST VIRGINIA INFRASTRUCTURE FUND), SERIES 1997, AND ITS UPPER KANAWHA VALLEY PUBLIC SERVICE DISTRICT, SUCCESSOR TO PAINT CREEK PUBLIC SERVICE DISTRICT SEWERAGE SYSTEM DESIGN NOTES (WEST VIRGINIA INFRASTRUCTURE FUND), SERIES 1997, BOTH ISSUED ON OCTOBER 21, 1999, IN THE AGGREGATE PRINCIPAL AMOUNTS OF $119,064 AND $145,000, RESPECTIVELY (COLLECTIVELY, THE "PRIOR NOTES"). THE PRIOR NOTES ARE NOT SECURED BY THE NET REVENUES OF THE SYSTEM.

This Bond is payable only from and secured by a pledge of the Net Revenues (as defined in the Bond Legislation) to be derived from the operation of the System, on a parity with the pledge of Net Revenues in favor of the holders of the Prior Bonds, and from monies in the reserve account created under the Bond Legislation for the Bonds (the "Series 2002 A Bonds Reserve Account") and unexpended proceeds of the Bonds. Such Net Revenues shall be sufficient to pay the principal of and interest on all bonds which may be issued pursuant to the Act and shall be set aside as a special fund hereby pledged for such purpose. This Bond does not constitute an indebtedness of the Issuer within the meaning of any constitutional or statutory provisions or limitations, nor shall the Issuer be obligated to pay the same or the interest hereon, except from said special fund provided from the Net Revenues, the monies in the Series 2002 A Bonds Reserve Account and unexpended proceeds of the Bonds. Pursuant to the Bond Legislation, the Issuer has covenanted and agreed to establish and maintain just and equitable rates and charges for the use of the System and the services rendered thereby, which shall be sufficient, together with other revenues of the

System, to provide for the reasonable expenses of operation, repair and maintenance of the System, and to leave a balance each year equal to at least 115% of the maximum amount payable in any year for principal of and interest on the Bonds and all other obligations secured by a lien on or payable from such revenues on a parity with the Bonds, including the Prior Bonds; provided however, that so long as there exists in the Series 2002 A Bonds Reserve Account an amount at least equal to the maximum amount of principal and interest which will become due on the Bonds in the then current or any succeeding year, and in the respective reserve accounts established for any other obligations outstanding on a parity with the Bonds, including the Prior Bonds, an amount at least equal to the requirement therefor, such percentage may be reduced to 110%. The Issuer has entered into certain further covenants with the registered owners of the Bonds for the terms of which reference is made to the Bond Legislation. Remedies provided the registered owners of the Bonds are exclusively as provided in the Bond Legislation, to which reference is here made for a detailed description thereof.

Subject to the registration requirements set forth herein, this Bond is transferable, as provided in the Bond Legislation, only upon the books of the Registrar, by the registered owner, or by its attorney duly authorized in writing, upon the surrender of this Bond, together with a written instrument of transfer satisfactory to the Registrar, duly executed by the registered owner or its attorney duly authorized in writing.

Subject to the registration requirements set forth herein, this Bond, under the provision of the Act is, and has all the qualities and incidents of, a negotiable instrument under the Uniform Commercial Code of the State of West Virginia.

All money received from the sale of this Bond, after reimbursement and repayment of all amounts advanced for preliminary expenses as provided by law and the Bond Legislation, shall be applied solely to payment of the costs of the Expanded Project and costs of issuance hereof described in the Bond Legislation, and there shall be and hereby is created and granted a lien upon such monies, until so applied, in favor of the registered owner of this Bond.

IT IS HEREBY CERTIFIED, RECITED AND DECLARED that all acts, conditions and things required to exist, happen and be performed precedent to and at the issuance of this Bond do exist, have happened, and have been performed in due time, form and manner as required by law, and that the amount of this Bond, together with all other obligations of the Issuer, does not exceed any limit prescribed by the Constitution or statutes of the State of West Virginia and that a sufficient amount of the Net Revenues of the System has been pledged to and will be set aside into said special fund by the Issuer for the prompt payment of the principal and interest of this Bond.

All provisions of the Bond Legislation, resolutions and statutes under which this Bond is issued shall be deemed to be a part of the contract evidenced by this Bond to the same extent as if written fully herein.

IN WITNESS WHEREOF, UPPER KANAWHA VALLEY PUBLIC SERVICE DISTRICT has caused this Bond to be signed by its Chairman and its corporate seal to be hereunto affixed and attested by its Secretary, and has caused this Bond to be dated March 15, 2002.

[SEAL]

Chairman

SPECIMEN

ATTEST:

Secretary

SPECIMEN

CERTIFICATE OF AUTHENTICATION AND REGISTRATION

This Bond is one of the Series 2002 A Bonds described in the within-mentioned Bond Legislation and has been duly registered in the name of the registered owner set forth above, as of the date set forth below.

Date: March 15, 2002.

BRANCH BANKING AND TRUST COMPANY,
as Registrar

Authorized Officer

SPECIMEN

EXHIBIT A

RECORD OF ADVANCES

	AMOUNT	DATE		AMOUNT	DATE
(1)	$11,000.00	March 15, 2002	(19)	$	
(2)	$		(20)	$	
(3)	$		(21)	$	
(4)	$		(22)	$	
(5)	$		(23)	$	
(6)	$		(24)	$	
(7)	$		(25)	$	
(8)	$		(26)	$	
(9)	$		(27)	$	
(10)	$		(28)	$	
(11)	$		(29)	$	
(12)	$		(30)	$	
(13)	$		(31)	$	
(14)	$		(32)	$	
(15)	$		(33)	$	
(16)	$		(34)	$	
(17)	$		(35)	$	
(18)	$		(36)	$	

TOTAL $_____

EXHIBIT B

Upper Kanawha Valley Public Service District

Loan of $300,000
30 Years, 1/2% Interest Rate
Closing Date: March 15, 2002

DEBT SERVICE SCHEDULE

Date	Principal	Coupon	Interest	Total P+I
6/01/2002	-	-	-	-
9/01/2002	-	-	-	-
12/01/2002	-	-	-	-
3/01/2003	2,383.00	0.500%	375.00	2,758.00
6/01/2003	2,386.00	0.500%	372.02	2,758.02
9/01/2003	2,389.00	0.500%	369.04	2,758.04
12/01/2003	2,392.00	0.500%	366.05	2,758.05
3/01/2004	2,395.00	0.500%	363.06	2,758.06
6/01/2004	2,398.00	0.500%	360.07	2,758.07
9/01/2004	2,401.00	0.500%	357.07	2,758.07
12/01/2004	2,404.00	0.500%	354.07	2,758.07
3/01/2005	2,407.00	0.500%	351.07	2,758.07
6/01/2005	2,410.00	0.500%	348.06	2,758.06
9/01/2005	2,413.00	0.500%	345.04	2,758.04
12/01/2005	2,416.00	0.500%	342.03	2,758.03
3/01/2006	2,419.00	0.500%	339.01	2,758.01
6/01/2006	2,422.00	0.500%	335.98	2,757.98
9/01/2006	2,425.00	0.500%	332.96	2,757.96
12/01/2006	2,428.00	0.500%	329.93	2,757.93
3/01/2007	2,431.00	0.500%	326.89	2,757.89
6/01/2007	2,434.00	0.500%	323.85	2,757.85
9/01/2007	2,437.00	0.500%	320.81	2,757.81
12/01/2007	2,440.00	0.500%	317.76	2,757.76
3/01/2008	2,443.00	0.500%	314.71	2,757.71
6/01/2008	2,446.00	0.500%	311.66	2,757.66
9/01/2008	2,449.00	0.500%	308.60	2,757.60
12/01/2008	2,452.00	0.500%	305.54	2,757.54
3/01/2009	2,455.00	0.500%	302.48	2,757.48
6/01/2009	2,458.00	0.500%	299.41	2,757.41
9/01/2009	2,461.00	0.500%	296.33	2,757.33
12/01/2009	2,464.00	0.500%	293.26	2,757.26
3/01/2010	2,468.00	0.500%	290.18	2,758.18
6/01/2010	2,471.00	0.500%	287.09	2,758.09
9/01/2010	2,474.00	0.500%	284.00	2,758.00
12/01/2010	2,477.00	0.500%	280.91	2,757.91
3/01/2011	2,480.00	0.500%	277.82	2,757.82
6/01/2011	2,483.00	0.500%	274.72	2,757.72
9/01/2011	2,486.00	0.500%	271.61	2,757.61
12/01/2011	2,489.00	0.500%	268.50	2,757.50
3/01/2012	2,492.00	0.500%	265.39	2,757.39
6/01/2012	2,495.00	0.500%	262.28	2,757.28
9/01/2012	2,499.00	0.500%	259.16	2,758.16
12/01/2012	2,502.00	0.500%	256.04	2,758.04
3/01/2013	2,505.00	0.500%	252.91	2,757.91
6/01/2013	2,508.00	0.500%	249.78	2,757.78
9/01/2013	2,511.00	0.500%	246.64	2,757.64
12/01/2013	2,514.00	0.500%	243.50	2,757.50

Upper Kanawha Valley Public Service District

Loan of $300,000
30 Years, 1/2% Interest Rate
Closing Date: March 15, 2002

DEBT SERVICE SCHEDULE

Date	Principal	Coupon	Interest	Total P+I
3/01/2014	2,517.00	0.500%	240.36	2,757.36
6/01/2014	2,521.00	0.500%	237.21	2,758.21
9/01/2014	2,524.00	0.500%	234.06	2,758.06
12/01/2014	2,527.00	0.500%	230.91	2,757.91
3/01/2015	2,530.00	0.500%	227.75	2,757.75
6/01/2015	2,533.00	0.500%	224.59	2,757.59
9/01/2015	2,536.00	0.500%	221.42	2,757.42
12/01/2015	2,539.00	0.500%	218.25	2,757.25
3/01/2016	2,543.00	0.500%	215.08	2,758.08
6/01/2016	2,546.00	0.500%	211.90	2,757.90
9/01/2016	2,549.00	0.500%	208.72	2,757.72
12/01/2016	2,552.00	0.500%	205.53	2,757.53
3/01/2017	2,555.00	0.500%	202.34	2,757.34
6/01/2017	2,559.00	0.500%	199.15	2,758.15
9/01/2017	2,562.00	0.500%	195.95	2,757.95
12/01/2017	2,565.00	0.500%	192.74	2,757.74
3/01/2018	2,568.00	0.500%	189.54	2,757.54
6/01/2018	2,571.00	0.500%	186.33	2,757.33
9/01/2018	2,575.00	0.500%	183.11	2,758.11
12/01/2018	2,578.00	0.500%	179.90	2,757.90
3/01/2019	2,581.00	0.500%	176.67	2,757.67
6/01/2019	2,584.00	0.500%	173.45	2,757.45
9/01/2019	2,588.00	0.500%	170.22	2,758.22
12/01/2019	2,591.00	0.500%	166.98	2,757.98
3/01/2020	2,594.00	0.500%	163.74	2,757.74
6/01/2020	2,597.00	0.500%	160.50	2,757.50
9/01/2020	2,600.00	0.500%	157.25	2,757.25
12/01/2020	2,604.00	0.500%	154.00	2,758.00
3/01/2021	2,607.00	0.500%	150.75	2,757.75
6/01/2021	2,610.00	0.500%	147.49	2,757.49
9/01/2021	2,614.00	0.500%	144.23	2,758.23
12/01/2021	2,617.00	0.500%	140.96	2,757.96
3/01/2022	2,620.00	0.500%	137.69	2,757.69
6/01/2022	2,623.00	0.500%	134.41	2,757.41
9/01/2022	2,627.00	0.500%	131.14	2,758.14
12/01/2022	2,630.00	0.500%	127.85	2,757.85
3/01/2023	2,633.00	0.500%	124.56	2,757.56
6/01/2023	2,636.00	0.500%	121.27	2,757.27
9/01/2023	2,640.00	0.500%	117.98	2,757.98
12/01/2023	2,643.00	0.500%	114.68	2,757.68
3/01/2024	2,646.00	0.500%	111.37	2,757.37
6/01/2024	2,650.00	0.500%	108.07	2,758.07
9/01/2024	2,653.00	0.500%	104.75	2,757.75
12/01/2024	2,656.00	0.500%	101.44	2,757.44
3/01/2025	2,660.00	0.500%	98.12	2,758.12
6/01/2025	2,663.00	0.500%	94.79	2,757.79
9/01/2025	2,666.00	0.500%	91.46	2,757.46

Upper Kanawha Valley Public Service District

Loan of $300,000
30 Years, 1/2% Interest Rate
Closing Date: March 15, 2002

DEBT SERVICE SCHEDULE

Date	Principal	Coupon	Interest	Total P+I
12/01/2025	2,670.00	0.500%	88.13	2,758.13
3/01/2026	2,673.00	0.500%	84.79	2,757.79
6/01/2026	2,676.00	0.500%	81.45	2,757.45
9/01/2026	2,680.00	0.500%	78.11	2,758.11
12/01/2026	2,683.00	0.500%	74.76	2,757.76
3/01/2027	2,686.00	0.500%	71.40	2,757.40
6/01/2027	2,690.00	0.500%	68.05	2,758.05
9/01/2027	2,693.00	0.500%	64.68	2,757.68
12/01/2027	2,696.00	0.500%	61.32	2,757.32
3/01/2028	2,700.00	0.500%	57.95	2,757.95
6/01/2028	2,703.00	0.500%	54.57	2,757.57
9/01/2028	2,707.00	0.500%	51.19	2,758.19
12/01/2028	2,710.00	0.500%	47.81	2,757.81
3/01/2029	2,713.00	0.500%	44.42	2,757.42
6/01/2029	2,717.00	0.500%	41.03	2,758.03
9/01/2029	2,720.00	0.500%	37.64	2,757.64
12/01/2029	2,723.00	0.500%	34.24	2,757.24
3/01/2030	2,727.00	0.500%	30.83	2,757.83
6/01/2030	2,730.00	0.500%	27.42	2,757.42
9/01/2030	2,734.00	0.500%	24.01	2,758.01
12/01/2030	2,737.00	0.500%	20.59	2,757.59
3/01/2031	2,741.00	0.500%	17.17	2,758.17
6/01/2031	2,744.00	0.500%	13.75	2,757.75
9/01/2031	2,747.00	0.500%	10.32	2,757.32
12/01/2031	2,751.00	0.500%	6.88	2,757.88
3/01/2032	2,754.00	0.500%	3.44	2,757.44
Total	**300,000.00**	-	**22,658.90**	**322,658.90**

YIELD STATISTICS

Accrued Interest from 03/15/2002 to 03/15/2002	(1,066.67)
Bond Year Dollars	$4,745.11
Average Life	15.817 Years
Average Coupon	0.4775215%
Net Interest Cost (NIC)	0.4775215%
True Interest Cost (TIC)	0.5003702%
Bond Yield for Arbitrage Purposes	0.5003702%
All Inclusive Cost (AIC)	0.5003702%

IRS FORM 8038

Net Interest Cost	0.5000009%
Weighted Average Maturity	15.817 Years

ASSIGNMENT

FOR VALUE RECEIVED the undersigned sells, assigns, and transfers unto _____ the within Bond and does hereby irrevocably constitute and appoint _____, Attorney to transfer the said Bond on the books kept for registration of the within Bond of the said Issuer with full power of substitution in the premises.

Dated: _____, _____.

_____

In the presence of:

_____

03/08/02
924750.00001

Kanawha Public Service District Sewer Revenue Bonds, Series 1994 A & B (formerly Chelyan Public Service District Sewer Revenue Bonds, Series 1994 A& B)

$1,023,500 CHELYAN PUBLIC SERVICE DISTRICT
SEWERAGE SYSTEM REVENUE BONDS, SERIES 1994 A

$175,276 CHELYAN PUBLIC SERVICE DISTRICT
SEWERAGE SYSTEM REVENUE BONDS, SERIES 1994 B

BOND RESOLUTION

$1,023,500 CHELYAN PUBLIC SERVICE DISTRICT
SEWERAGE SYSTEM REVENUE BONDS, SERIES 1994 B

$175,276 CHELYAN PUBLIC SERVICE DISTRICT
SEWERAGE SYSTEM REVENUE BONDS, SERIES 1994 B

BOND RESOLUTION

Table of Contents

		Page
ARTICLE I - STATUTORY AUTHORITY, FINDINGS AND DEFINITIONS		1
Section 1.01	Definitions	1
Section 1.02	Authority for this Resolution	12
Section 1.03	Findings	12
Section 1.04	Resolution Constitutes Contract	13
ARTICLE II - AUTHORIZATION OF CONSTRUCTION AND ACQUISITION OF THE PROJECT		14
Section 2.01	Authorization of Construction and Acquisition of the Project	14
ARTICLE III - AUTHORIZATION, TERMS, EXECUTION, REGISTRATION AND SALE OF BONDS; AUTHORIZATION AND EXECUTION OF LOAN AGREEMENT		15
Section 3.01	Authorization of Bonds	15
Section 3.02	Terms of Bonds	15
Section 3.03	Additional Terms of Series 1994 A Bonds	16
Section 3.04	Execution of Bonds	16
Section 3.05	Authentication and Registration	16
Section 3.06	Negotiability, Transfer and Registration	16
Section 3.07	Bonds Mutilated, Destroyed, Stolen or Lost	17
Section 3.08	Bonds not to be Indebtedness of the Issuer	18
Section 3.09	Bonds Secured by Pledge of Net Revenues	18
Section 3.10	Form of Bonds	18

Subject		Page
FORM OF BONDS		19
Section 3.11	Sale of Bonds; Ratification and Execution of Loan Agreement with Authority	26
Section 3.12	"Amended Schedule A"	26
ARTICLE V - SYSTEM REVENUES AND APPLICATION THEREOF		27
Section 5.01	Establishment of Funds and Accounts with Depository Bank	27
Section 5.02	Establishment of Funds and Accounts with Commission	27
Section 5.03	System Revenues; Flow of Funds	27
ARTICLE VI - APPLICATION OF BONDS PROCEEDS		33
Section 6.01	Application of Bonds Proceeds; Pledge of Unexpended Bonds Proceeds	33
Section 6.02	Disbursements from the Construction Trust Fund	34
ARTICLE VII - ADDITIONAL COVENANTS OF THE ISSUER		36
Section 7.01	General Covenants of the Issuer	36
Section 7.02	Bonds, Not to be Indebtedness of the Issuer	36
Section 7.03	Bonds Secured by Pledge of Net Revenues; Lien Position	36
Section 7.04	Initial Schedule of Rates and Charges	36
Section 7.05	Sale of the System	37
Section 7.06	Issuance of Other Obligations Payable Out of Revenues and General Covenant Against Encumbrances	38
Section 7.07	Parity Bonds	38
Section 7.08	Books and Records	41
Section 7.09	Rates	42

Subject		Page
Section 7.10	Operating Budget and Audit	43
Section 7.11	No Competing Franchise	43
Section 7.12	Enforcement of Collections	43
Section 7.13	No Free Services	44
Section 7.14	Insurance	44
Section 7.15	Mandatory Connections	45
Section 7.16	Completion, Operation and Maintenance	45
Section 7.17	Tax Covenants	46
Section 7.18	Statutory Mortgage Lien	47
Section 7.19	PSC Order	47
ARTICLE VIII - INVESTMENT OF FUNDS; NON ARBITRAGE		48
Section 8.01	Investments	48
Section 8.02	Arbitrage	48
Section 8.03	Rebate of Excess Investment Earnings to the United States	49
ARTICLE IX - DEFAULT AND REMEDIES		53
Section 9.01	Events of Default	53
Section 9.02	Remedies	53
Section 9.03	Appointment of Receiver	53
ARTICLE X - DEFEASANCE		56
Section 10.01	Defeasance of a Series of Bonds	56
ARTICLE XI - MISCELLANEOUS		57
Section 11.01	Amendment or Modification of Resolution	57
Section 11.02	Resolution Constitutes Contract	57
Section 11.03	Severability of Invalid Provisions	57
Section 11.04	Headings, Etc.	57
Section 11.05	Conflicting Provisions	57
Section 11.06	Covenant of Due Procedure, Etc.	58
Section 11.07	Effective Date	58

EXHIBIT A -- Description of Project
EXHIBIT B -- Schedule of Rates

CHELYAN PUBLIC SERVICE DISTRICT

BOND RESOLUTION

RESOLUTION AUTHORIZING THE ACQUISITION AND CONSTRUCTION OF CERTAIN IMPROVEMENTS AND EXTENSIONS TO THE EXISTING PUBLIC SEWERAGE FACILITIES OF CHELYAN PUBLIC SERVICE DISTRICT AND THE FINANCING OF THE COST THEREOF, NOT OTHERWISE PROVIDED, THROUGH THE ISSUANCE BY THE DISTRICT OF NOT MORE THAN $1,023,500 IN AGGREGATE PRINCIPAL AMOUNT OF CHELYAN PUBLIC SERVICE DISTRICT SEWERAGE SYSTEM REVENUE BONDS, SERIES 1994 A AND $175,276 IN AGGREGATE PRINCIPAL AMOUNT OF CHELYAN PUBLIC SERVICE DISTRICT SEWERAGE SYSTEM REVENUE BONDS, SERIES 1994 B, PROVIDING FOR THE RIGHTS AND REMEDIES OF AND SECURITY FOR THE REGISTERED OWNERS OF SAID BONDS; APPROVING AND RATIFYING A LOAN AGREEMENT WITH THE WEST VIRGINIA WATER DEVELOPMENT AUTHORITY RELATING TO SAID BONDS; AUTHORIZING THE SALE AND PROVIDING FOR THE TERMS AND PROVISIONS OF SAID BONDS; AND ADOPTING OTHER PROVISIONS RELATING THERETO.

BE IT RESOLVED BY THE PUBLIC SERVICE BOARD OF CHELYAN PUBLIC SERVICE DISTRICT:

ARTICLE I

STATUTORY AUTHORITY, FINDINGS AND DEFINITIONS

Section 1.01. Definitions. The following terms shall have the following meanings herein unless the context expressly requires otherwise:

"Act" means Chapter 16, Article 13A of the Code of West Virginia of 1931, as amended and in effect on the date of adoption of this Resolution.

"ARC Grant" means the grant from the Appalachian Regional Commission.

"Authority" means the West Virginia Water Development Authority, which is expected to be the original purchaser of the Bonds, or any other agency of the State that succeeds to the functions of the Authority.

"Authorized Officer" means the Chairman of the Governing Body of the Issuer or any other person duly appointed as such by the Governing Body.

"Board" means the public service board of the Issuer and shall include the membership of the Board as may hereafter be duly

constituted as the legal successors to the present membership or any other authority vested with and authorized to exercise the powers of the Issuer.

"Bondholders" "Holder of the Bonds," "Holder," "Registered Owner," "Owner" or any similar term, whenever used herein with respect to an Outstanding Bond or Bonds, means the person in whose name such Bond is registered.

"Bond Register" means the books of the Issuer as hereinafter defined, maintained by the Bond Registrar as hereinafter defined for the registration and transfer of the Bonds.

"Bond Registrar" or "Registrar" means the bank or other entity to be designated as such in the Supplemental Resolution and its successors and assigns.

"Bonds" means the Series 1994 A Bonds and Series 1994 B Bonds originally authorized hereby, and any pari passu additional bonds hereafter issued within the terms, restrictions and conditions contained in this Resolution.

"Bond Year" means the 12 month period beginning on the anniversary of the Closing Date in each year and ending on the day prior to the anniversary date of the Closing Date in the following year except that the first Bond Year shall begin on the Closing Date.

"Certificate of Authentication and Registration" means the certificate of authentication and registration on the Bonds in substantially the form set forth in the Bond Forms contained herein.

"Chairman" means the Chairman of the Governing Body of the Issuer.

"Closing Date" means the date upon which there is an exchange of the Bonds for the proceeds representing the purchase of the Bonds by the Authority.

"Code" means the Internal Revenue Code of 1986, as amended, including the rules and regulations promulgated pursuant thereto or any predecessors or successors thereto.

"Commission" means the West Virginia Municipal Bond Commission or any other agency of the State that succeeds to the functions of the Commission.

"CDB Grant" means the grant from the Community Development Block Grant from the Department of Housing and Urban Development.

"Construction Trust Fund" means the Construction Trust Fund established by Section 5.01.

"Construction Trust Fund Depository Bank" means Bank One, West Virginia, Charleston, National Association.

"Consulting Engineers" means S & S Engineers, Inc., Charleston, West Virginia, or any engineer or firm of engineers of reputation for skill and experience with respect to the design and construction of sewerage systems or facilities that shall at any time hereafter be retained by the Issuer as Consulting Engineers for the System and which engineer or engineering firm shall meet the Program requirements.

"Costs" or "Costs of the Project" or any similar phrase means those costs described in Section 1.03G hereof to be a part of the cost of construction and acquisition of the Project.

"Debt Service" means the scheduled amount of interest and amortization of principal payable on the Series 1994 A Bonds, as hereinafter defined, during the period of computation, excluding amounts scheduled during such period which relate to principal which has been retired before the beginning of such period.

"Depository Bank" means Huntington National Bank, West Virginia, a bank eligible under the laws of the State of West Virginia to receive deposits of state and municipal funds and insured by the FDIC, as hereinafter defined and any successor thereto.

"EPA Grant" means the grant from the United States Environmental Protection Agency.

"Excess Investment Earnings" means an amount equal to the sum of:

(A) The excess of

(i) The aggregate amount earned from the Closing Date on all Nonpurpose Investments in which Gross Proceeds of the Series 1994 A Bonds are invested [other than amounts attributable to an excess described in this clause (A) of this definition of Excess Investment Earnings], over

(ii) The amount that would have been earned if the Yield on such Nonpurpose Investments [other than amounts attributable to an excess described in this clause (A) of this definition of Excess Investment Earnings] had been equal to the Yield on the Series 1994 A Bonds, plus

(B) Any income attributable to the excess described in clause (A) of this definition of Excess Investment Earnings.

"FDIC" means the Federal Deposit Insurance Corporation and any successor to the functions thereof.

"Fiscal Year" means each 12-month period beginning on July 1 and ending on the succeeding June 30.

"Governing Body" or "Board" means the public service board of the Issuer, as is now or may hereafter be constituted.

"Government Obligations" means direct obligations of, or obligations the timely payment of the principal of and interest on which is guaranteed by, the united States of America, including (i) such obligations which have been stripped from their unmatured interest coupons, interest coupons stripped from such obligations and receipts or certificates evidencing payments from such obligations or interest coupons stripped from such obligations, (ii) evidences of ownership of a proportionate interest in specified direct obligations of, or specified obligations which are unconditionally and fully guaranteed by, the United States of America, which obligations are held by a bank or trust company organized and existing under the laws of the United States of America or any state thereof in the capacity of custodian and (iii) obligations, the sole source of the payment of the principal of and interest on which are obligations of the nature of those described in clause (i), which are irrevocably pledged for such purposes.

"Grant Agreement" means a written commitment for the payment of the Grants or any of the Other Grants, as hereinafter defined, specifying the amount of such Grant, the terms and conditions upon which such Grant is made and the date or dates or event or events upon which such Grant is to be paid to the Issuer; provided that, "EPA Grant Agreement" means only the Grant Agreement relating to the EPA Grant, "CDB Grant Agreement" means only the Grant Agreement relating to the CDB Grant and "ARC Grant Agreements" means only the Grant Agreement relating to the ARC Grant.

"Grant Receipts" means all moneys received by the Issuer on account of any Grant to pay Costs of the Project; provided that "CDB Grant Receipts" means only the Grant Receipts on account of the CDB Grant, "ARC Receipts" means only the ARC Grant Receipts on account of any or all of the ARC Grant, and "EPA Receipts" means only the EPA Grant Receipts on account of any or all of the EPA Grant.

"Grants" means, collectively, the CDB Grant, the EPA, the ARC Grant and the Other Grants.

"Gross Proceeds" means the sum of the following amounts:

(i) Original proceeds, namely, net amounts received by or for the Issuer as a result of the sale of the Series 1994 A and/or Series 1994 B Bonds, excluding original proceeds which become transferred proceeds (determined in accordance with applicable Regulations) of obligations issued to refund in whole or in part the Series 1994 A and/or Series 1994 B Bonds;

(ii) Investment proceeds, namely, amounts received at any time by or for the Issuer, such as interest and dividends, resulting from the investment of any original proceeds (as referenced in clause (i) above) or investment proceeds (as referenced in this clause (ii)) in Nonpurpose Investments, increased by any profits and decreased (if necessary, below zero) by any losses on such investments, excluding investment proceeds which become transferred proceeds (determined in accordance with applicable Regulations) of obligations issued to refund in whole or in part the Series 1994 A and/or Series 1994 B Bonds;

(iii) Transferred proceeds, namely, original proceeds of any prior obligations, and interest earnings and profits less losses resulting from investment of such original proceeds in Nonpurpose Investments, which are used to discharge the outstanding principal of any prior obligations and which are deemed to become proceeds of the Series 1994 A and/or Series 1994 B Bonds ratably as original proceeds of the Series 1994 A and/or Series 1994 B Bonds, and interest earnings and profits resulting from investment of such original proceeds in Nonpurpose Investments, which are used to discharge the outstanding principal of any such prior obligations, all on the date of such ratable discharge;

(iv) Sinking fund proceeds, namely, amounts, other than original proceeds, investment proceeds or transferred proceeds [as referenced in clauses (i) through (iii) above] of the Series 1994 A Bonds and/or Series 1994 B Bonds, which are held in any fund to the extent that the Issuer reasonably expects to use such other fund to pay Debt Service;

(v) Amounts in the Series 1994 A Bonds and/or Series 1994 B Bonds and in any other fund established as a reasonably required reserve or replacement fund;

(vi) Investment Property pledged as security for payment of Debt Service on the Series 1994 A Bonds and/or Series 1994 B Bonds by the Issuer;

(vii) Amounts, other than as specified in this definition, used to pay Debt Service on the Series 1994 A Bonds and/or Series 1994 B Bonds; and

(viii) Amounts received as a result of investing amounts described in this definition.

"Gross Revenues" means the aggregate gross operating and non-operating revenues of the System, as hereinafter defined, determined in accordance with generally accepted accounting principles, after deduction of prompt payment discounts, if any, and reasonable provision for uncollectible accounts; provided, that "Gross Revenues" does not include any gains from the sale or other disposition of, or from any increase in the value of, capital assets (including Qualified Investments, as hereinafter defined, or any Tap Fees, as hereinafter defined.

"Independent Certified Public Accountants" means any certified public accountant or firm of certified public accountants that shall at any time hereafter be retained by the Issuer to prepare an independent annual or special audit of the accounts of the System or for any other purpose except keeping the accounts of the System in the normal operation of its business and affairs.

"Investment Property" means any security (as said term is defined in Section 165(g)(2)(A) or (B) of the Code), obligation, annuity contract or investment-type property, excluding, however, obligations the interest on which is excluded from gross income under Section 103 of the Code for federal income tax purposes.

"Issuer" means the Chelyan Public Service District, a public corporation and political subdivision of the State.

"Loan Agreement" means, the Loan Agreements to be entered into between the Authority and the Issuer, pursuant to which the Authority shall agree, subject to the Issuer's satisfying certain engineering, legal and other requirements, to purchase the Series 1994 A Bonds and Series 1994 B Bonds.

"Net Proceeds" means the face amount of the Bonds, plus accrued interest and premium, if any, less original issue discount, if any, and less proceeds deposited in the respective Reserve Accounts. For purposes of the Private Business Use limitations set forth herein, the term Net Proceeds shall include any amounts resulting from the investment of proceeds of the Bonds, without regard to whether or not such investment is made in tax-exempt obligations.

"Net Revenues" means the balance of the Gross Revenues remaining after deduction of Operating Expenses, as hereinafter defined.

"Nonpurpose Investment" means any Investment Property which is acquired with the Gross Proceeds of the Series 1994 A and Series 1994 B Bonds and is not acquired in order to carry out the governmental purpose of the Series 1994 A Bonds and Series 1994 B Bonds.

"Operating Expenses" means the reasonable, proper and necessary costs of repair, maintenance and operation of the System, as hereinafter defined and includes, without limiting the generality of the foregoing, administrative, engineering, legal, auditing and insurance expenses, other than those capitalized as part of the Costs of Project, fees and expenses of the Authority, fiscal agents, the Depository Bank, Registrar and Paying Agent, other than those capitalized as part of the Costs of Project, payments to pension or retirement funds, taxes and such other reasonable operating costs and expenses as should normally and regularly be included under generally accepted accounting principles; provided, that "Operating Expenses" does not include payments on account of the principal of or redemption premium, if any, or interest on the Bonds, charges for depreciation, losses from the sale or other disposition of, or from any decrease in the value of, capital assets, amortization of debt discount or such miscellaneous deductions as are applicable to prior accounting periods.

"Other Grants" means the grants from The County Commission of Kanawha County, The Town of Cedar Grove and Quincy Center and any other grants reviewed for the Project.

"Outstanding," when used with reference to Bonds and as of any particular date, describes all Bonds theretofore and thereupon being authenticated and delivered except (i) any Bond cancelled by the Bond Registrar at or prior to said date; (ii) any Bond for the payment of which moneys, equal to its principal amount and redemption premium, if applicable, with interest to the date of maturity or redemption shall be in trust hereunder and set aside for such payment (whether upon or prior to maturity); (iii) any Bond deemed to have been paid as provided in Article X hereof; and (iv) for purposes of consents, notices or other action by a specified percentage of Bondholders, any Bonds registered to the Issuer.

"Parity Bonds" means additional Bonds issued under the provisions and within the limitations prescribed by Section 7.07 hereof.

"Paying Agent" means the Commission.

"Prior Bond" means the Issuer's Sewerage System Revenue Bond, Series 1979 issued in the original aggregate amount of $822,100.

"Prior Resolution" means resolution of the Issuer authorizing the Prior Bond adopted on December 12, 1978.

"Private Business Use" means use directly or indirectly in a trade or business carried on by a natural person, including all persons "related" to such person within the meaning of Section 144(a)(3) of the Code, or in any activity carried on by a person other than a natural person, including all persons "related" to such person within the meaning of Section 144(a)(3) of the Code, excluding, however, use by a state or local governmental unit and use as a member of the general public. All of the foregoing shall be determined in accordance with the Code, including, without limitation, giving due regard to "incidental use," if any, of the proceeds of the issue and/or proceeds used for "qualified improvements," if any.

"Program" means the Authority's loan program, under which the Authority purchases the revenue bonds of local governmental entities satisfying certain legal and other requirements with the proceeds of sewer development revenue bonds issued by the Authority or any successor to said program as currently constituted.

"Project" means the acquisition and construction of the sewerage system distribution facility by the Issuer substantially as described in Exhibit A attached hereto and incorporated herein by reference.

"PSC" means the Public Service Commission of West Virginia and any successors to the functions thereof.

"PSC Order" means the Recommended Decision of the PSC in Case No. 91-1061-PSD-CN which was entered and became the Final Order on January 26, 1993, as supplemented and amended.

"Purchase Price," for the purpose of computation of the Yield of the Series 1994 A Bonds and Series 1994 B Bonds, has the same meaning as the term "Issue Price" in Sections 1273(b) and 1274 of the Code, and, in general, means the initial offering price of the Series 1994 A Bonds to the public (not including bond houses and brokers, or similar persons or organizations acting in the capacity of underwriters or wholesalers) at which price a substantial amount of the Series 1994 A Bonds of each maturity is sold or, if the Series 1994 A Bonds are privately placed, the price paid by the first buyer of the Series 1994 A Bonds or the acquisition costs of the first buyer. Purchase Price for purposes of computing Yield of Nonpurpose Investments means the fair market value of the Nonpurpose Investments on the date of use of Gross Proceeds of the Series 1994 A Bonds for acquisition thereof or, if later, on the date that Investment Property constituting a Nonpurpose Investment becomes a Nonpurpose Investment of the Series 1994 A Bonds.

"Qualified Investments" means and includes any of the following:

(a) Government Obligations;

(b) Bonds, debentures, notes or other evidences of indebtedness issued by any of the following agencies: Banks for Cooperatives; Federal Intermediate Credit Banks; Federal Home Loan Bank System; Export-Import Bank of the United States; Federal Land Banks; the Governmental National Mortgage Association; the Tennessee Valley Authority or the Washington Metropolitan Area Transit Authority;

(c) Any bond, debenture, note, participation certificate or other similar obligation issued by the Federal National Mortgage Association to the extent such obligation is guaranteed by the Government National Mortgage Association or issued by any other federal agency and backed by the full faith and credit of the United States of America;

(d) Time accounts, (including accounts evidenced by time certificates of deposit, time deposits or other similar banking arrangements) which, to the extent not insured by the FDIC or Federal Savings and Loan Insurance Corporation, shall be secured by a pledge of Government Obligations, provided, that such Government Obligations pledged either must mature as nearly as practicable coincident with the maturity of said time account or must be replaced or increased so that the market value thereof is always at least equal to the principal amount of said time account;

(e) Money market funds or similar funds, the only assets of which are investments of the type described in paragraphs (a) through (d) above;

(f) Repurchase agreements, fully secured by investments of the types described in paragraphs (a) through (d) above, with banks or national banking associations which are members of FDIC or with government bond dealers recognized as primary dealers by the Federal Reserve Bank of New York, provided, that said investments securing said repurchase agreements either must mature as nearly as practicable coincident with the maturity of said repurchase agreements or must be replaced or increased so that the market value thereof is always at least equal to the principal amount of paid repurchase agreements, and <u>provided further</u> that the owner of such repurchase agreement shall have a prior perfected security interest in the collateral therefor; must have

(or its agent must have) possession of such collateral; and such collateral must be free of all claims by third parties;

(g) The "consolidated fund" (or any distinct portion thereof) managed by the West Virginia State Board of Investments pursuant to Article 6, Chapter 12 of the Code of West Virginia, 1931, as amended; and

(h) Advance-Refunded Municipal Bonds.

"Rebate Fund" means the fund created pursuant to Section 8.02 hereof.

"Renewal and Replacement Fund" means the Renewal and Replacement Fund established by Section 5.01.

"Resolution" means this resolution, as from time to time amended or supplemented.

"Revenue Fund" means the Revenue Fund established by Section 5.01.

"Secretary" means the Secretary of the Governing Body of the Issuer.

"Series 1994 A Bonds" means the not more than $1,023,500 in aggregate principal amount of Chelyan Public Service District Sewerage System Revenue Bonds, Series 1994 A, of the Issuer originally authorized hereby.

"Series 1994 B Bonds" means the not more than $175,276 in aggregate principal amount of Chelyan Public Service District Sewerage System Revenue Bonds, Series 1994 B, of the Issuer originally authorized hereby.

"Series 1994 A Bonds Reserve Account" means the Series 1994 A Bonds Reserve Account established in the Series 1994 A Bonds Sinking Fund pursuant to Section 5.02(1)(a).

"Series 1994 B Bonds Reserve Account" means the Series 1994 B Bonds Reserve Account established in the Series 1994 B Bonds Sinking Fund pursuant to Section 5.02(2)(a).

"Series 1994 A Bonds Reserve Requirement" means as of any date of calculation the maximum amount of principal and interest with will become due on the Series 1994 A Bonds in the then current or any succeeding year.

"Series 1994 B Bonds Reserve Requirement" means as of any date of calculation the maximum amount of principal and interest

with will become due on the Series 1994 B Bonds in the then current or any succeeding year.

"Series 1994 A Bonds Sinking Fund" means Series 1994 A Bonds Sinking Fund established by Section 5.02(1).

"Series 1994 B Bonds Sinking Fund" means Series 1994 B Bonds Sinking Fund established by Section 5.02(2).

"State" means the State of West Virginia.

"Surplus Revenues" means the Net Revenues not required by this Resolution to be set aside and held for the payment of or security for the Bonds or any other obligations of the Issuer, including but not limited to the Renewal and Replacement Fund, the Reserve Accounts and Sinking Funds, the proceeds of which Bonds or other obligations are to be used to pay Costs of the Project.

"System" means the complete sewerage system of the Issuer, and any further improvements or extensions thereto hereafter constructed or acquired from any sources whatsoever, and includes the Project.

"Tap Fees" means the fees, if any, paid by prospective customers of the System in order to connect thereto.

"Yield" means that yield which, when used in computing the present worth of all payments of principal and interest (or other payments in the case of Nonpurpose Investments which require payments in a form not characterized as principal and interest) on a Nonpurpose Investment or on the Series 1994 A Bonds, produces an amount equal to the Purchase Price of such Nonpurpose Investment or the Bonds, all computed as prescribed in applicable Regulations.

Additional terms and phrases are defined in this Resolution as they are used. Accounting terms not specifically defined herein shall be given meaning in accordance with generally accepted accounting principles.

Words importing singular number shall include the plural number in each case and vice versa; words importing persons shall include firms and corporations; and words importing the masculine, feminine or neutral gender shall include any other gender.

The terms "herein," "hereunder," "hereby," "hereto," "hereof" and any similar terms refer to this Resolution; and the term "hereafter" means after the date of adoption of this Resolution.

Articles, sections and subsections mentioned by number only are the respective articles, sections and subsections of this Resolution so numbered.

Section 1.02. Authority for this Resolution. This Resolution is adopted pursuant to the provisions of the Act a other applicable provisions of law.

Section 1.03. Findings. It is hereby found, determined and declared as follows:

A. The Issuer is a public corporation and political subdivision of the State in Kanawha County, West Virginia.

B. The Issuer presently owns and operates a public sewerage system.

C. It is deemed necessary and desirable for the health and welfare of the inhabitants of the Issuer that there be constructed certain extensions and improvements to the System of the Issuer, consisting of the Project under the plans and specifications prepared by the Consulting Engineers, which plans and specifications have heretofore been filed with the Issuer. The Issuer anticipates entering into a sewer provider agreement with the Towns of Cedar Grove and East Bank, subject to PSC approval.

D. The estimated revenues to be derived in each year after completion of the Project from the operation of the System will be sufficient to pay all the costs of the operation and maintenance of the System, the principal of and interest on the Prior Bond, the Series 1994 A Bonds, the Series 1994 B Bonds an all sinking funds, reserve accounts and other payments provided f herein, in the Prior Resolution and in the PSC Order.

E. The estimated maximum cost of the construction and acquisition of the Project is $5,391,851, of which approximately $1,198,776 will be permanently obtained from the Bonds herein authorized and approximately $2,804,775, $362,300, $175,000 and $851,000 will be obtained from the EPA Grant, ARC Grant, CDB Grant and the Other Grants, respectively. The Issuer may obtain such other grants and contributions or from other sources as may be necessary to pay Cost of Project.

F. There are currently outstanding obligations of the Issuer which will rank on parity with the Series 1994 A Bonds and Series 1994 B Bonds as to lien, pledge, source and security for payment, being the Issuer's Sewerage System Revenue Bond, Series 1979 (the "Prior Bond") issued in the original aggregate principal amount of $822,100.

The Issuer has met the parity test requirement set forth in the Prior Bond and the Prior Resolution authorizing the Prior Bond and has received the written consent of Farmers Home Administration as owner of the Prior Bond for the issuance of the Bonds.

G. It is deemed necessary for the Issuer to issue its revenue bonds, being the Chelyan Public Service District Sewerage System Revenue Bonds, Series 1994 A and Series 1994 B Bonds in the aggregate principal amount of not more than $1,198,776 to permanently finance the cost of acquisition and construction of the Project. Said costs shall be deemed to include the cost of all property rights, easements and franchises deemed necessary or convenient therefor; amounts which may be deposited in the Reserve Account; engineering and legal expenses; expenses for estimates of costs and revenues and for plans, specifications and surveys; other expenses necessary or incident to determining the feasibility or practicability of the enterprise; administrative expense, commitment fees, fees of the Authority, discount, initial fees for the services of registrars, paying agents, depositories or trustees or other costs in connection with the sale of the Bonds and such other expenses as may be necessary or incidental to the financing herein authorized and the placing of the same in operation, and the performance of the things herein required or permitted, in connection with any thereof; provided, that reimbursement to the Issuer for any amounts expended by it for allowable costs prior to the issuance of the Bonds or the repayment of indebtedness, incurred by the Issuer for such purposes shall be deemed Costs of the Project.

H. The period of usefulness of the System after completion of the Project is not less than 40 years.

I. It is in the best interests of the Issuer that the Series 1994 A Bonds and Series 1994 B Bonds be sold to the Authority pursuant to the terms and provisions of the Loan Agreement.

J. The Issuer has complied with all requirements of West Virginia law relating to authorization of the construction, acquisition and operation of the Project and issuance of the Series 1994 A Bonds and Series 1994 B Bonds, or will have so complied prior to issuance of any Series 1994 A Bonds and Series 1994 B Bonds, including, among other things, the obtaining of the PSC Order, the time for rehearing and appeal of which expired or the rights of all parties to appeal have been waived.

Section 1.04. Resolution Constitutes Contract. In consideration of the acceptance of the Bonds by those who shall be the Registered Owners of the same from time to time, this Resolution shall be deemed to be and shall constitute a contract between the Issuer and such Bondholders and the covenants and agreements herein set forth to be performed by the Issuer shall be for the benefit, protection and security of the Registered Owners of any and all of such Bonds of like series.

ARTICLE II

AUTHORIZATION OF CONSTRUCTION AND ACQUISITION OF THE PROJECT

Section 2.01. Authorization of Construction and Acquisition of the Project. There is hereby authorized the construction and acquisition of the Project in accordance with the plans and specifications which have been prepared by the Consulting Engineers and heretofore filed in the office of the Governing Body. The proceeds of the Series 1994 A Bonds and Series 1994 B Bonds hereby authorize and shall be applied as provided in Article VI hereof.

The District has received bids or entered into contracts for the acquisition and construction of the Project.

ARTICLE III

AUTHORIZATION, TERMS, EXECUTION, REGISTRATION AND SALE OF BONDS; AUTHORIZATION AND EXECUTION OF LOAN AGREEMENT

Section 3.01. Authorization of Bonds. For the purposes of paying the costs of the Project, funding a reserve account for the Series 1994 A Bonds and Series 1994 B Bonds, capitalizing interest on the Series 1994 A Bonds and Series 1994 B Bonds, and paying certain costs of issuance and related costs, or any of such purposes as shall be specified in the Supplemental Resolution, there shall be issued negotiable bonds of the Issuer. Said Bonds shall be issued in two series, to be designated respectively "Chelyan Public Service District Sewerage System Revenue Bonds, Series 1994 A," in the aggregate principal amount of not more than $1,023,500 and "Chelyan Public Service District Sewerage System Revenue Bonds, Series 1994 B," in the aggregate principal amount of not more than $125,276, and shall have such terms as are set forth hereinafter or in the Supplemental Resolution. The proceeds of the Bonds remaining after funding of the Reserve Accounts (if funded from Bond proceeds) and capitalization of interest, if any, shall be deposited in the Construction Trust Fund established by Section 5.01 hereof.

Section 3.02. Terms of Bonds. The Bonds shall bear interest at such rate or rates, not exceeding the then legal maximum, payable semiannually on such dates; shall mature on such dates and in such amounts; and shall be redeemable, in whole or in part, all as the Issuer shall prescribe in the Supplemental Resolution. The Bonds shall be payable as to principal at the office of the Paying Agent, in any coin or currency which on the dates of payment of principal is legal tender for the payment of public or private debts under the laws of the United States of America. Interest on the Bonds shall be paid by check or draft of the Paying Agent mailed to the Registered Owner thereof at the address as it appears on the books of the Bond Registrar, or by such other method as shall be mutually agreeable so long as the Authority is the Registered Owner thereof.

Unless otherwise provided by this Resolution, the Bonds shall be issued in the form of a single bond, fully registered to the Authority, with a debt service schedule attached, representing the aggregate principal amount of each series, and shall mature in principal installments, all as provided in this Resolution. The Bonds shall be exchangeable at the option and expense of the Holder for other fully registered Bonds in aggregate principal amount equal to the amount of said Bonds then Outstanding and being exchanged, with principal installments or maturities, as applicable, corresponding to the dates of payment of principal installments of said Bonds; provided, that the Authority shall not be obligated to pay any expenses of such exchange.

Subsequent series of Bonds, if any, shall be issued in fully registered form and in denominations as determined by Supplemental Resolution. The Bonds shall be dated as of the date specified in the Supplemental Resolution and shall bear interest from such date.

Section 3.03. Additional Terms of Series 1994 A Bonds. In addition to the terms set forth in Sections 3.01 and 3.02 hereof and in anticipation of the sale of the Series 1994 A Bonds to the Authority, the Issuer covenants that the Series 1994 A Bonds shall comply in all respects with the provisions of the Loan Agreement and of any resolution of the Authority authorizing the issuance of Series 1994 A Bonds pursuant to the Program.

Section 3.04. Execution of Bonds. The Bonds shall be executed in the name of the Issuer by the Chairman, and the seal of the Issuer shall be affixed thereto or imprinted thereon and attested by the Secretary. In case any one or more of the officers who shall have signed or sealed any of the Bonds shall cease to be such officer of the Issuer before the Bonds so signed and sealed have been actually sold and delivered, such Bonds may nevertheless be sold and delivered as herein provided and may be issued as if the person who signed or sealed such Bonds had not ceased to hold such office. Any Bonds may be signed and sealed on behalf of the Issuer by such person as at the actual time of the execution of such Bonds shall hold the proper office in the Issuer, although at the date of such Bonds such person may not have held such office or may not have been so authorized.

Section 3.05. Authentication and Registration. No Bond shall be valid or obligatory for any purpose or entitled to any security or benefit under this Resolution unless and until the Certificate of Authentication and Registration on such Bond, substantially in the forms set forth in Section 3.09, shall have been manually executed by the Bond Registrar. Any such executed Certificate of Authentication and Registration upon any such Bond shall be conclusive evidence that such Bond has been authenticated, registered and delivered under this Resolution. The Certificate of Authentication and Registration on any Bond shall be deemed to have been executed by the Bond Registrar if manually signed by an authorized officer of the Bond Registrar, but it shall not be necessary that the same officer sign the Certificate of Authentication and Registration on all of the Bonds issued hereunder.

Section 3.06. Negotiability, Transfer and Registration. Subject to the provisions for transfer of registration set forth below, the Bonds shall be and have all of the qualities and incidents of negotiable instruments under the Uniform Commercial Code of the State, and each successive Registered Owner in accepting any of said Bonds shall be conclusively deemed to have agreed that such Bonds shall be and have all of the qualities and

incidents of negotiable instruments under the Uniform Commercial Code of the State, and each successive Registered Owner shall further be conclusively deemed to have agreed that said Bonds shall be incontestable in the hands of a bona fide holder for value.

So long as any of the Bonds remain Outstanding, the Issuer, through the Bond Registrar, shall keep and maintain books for the registration and transfer of the Bonds.

The Bonds shall be transferable only upon the books of the Bond Registrar, by the Registered Owner thereof in person or by his attorney duly authorized in writing, upon surrender thereto together with a written instrument of transfer satisfactory to the Bond Registrar duly executed by the Registered Owner or his duly authorized attorney.

In all cases in which the privilege of exchanging the Bonds or transferring the Bonds is exercised, Bonds shall be delivered in accordance with the provisions of this Resolution. All Bonds surrendered in any such exchanges or transfers shall forthwith be cancelled by the Bond Registrar. For every such exchange or transfer of Bonds, the Bond Registrar may make a charge sufficient to reimburse it for any tax, fee or other governmental charge required to be paid with respect to such exchange or transfer and the cost of preparing each new Bond upon each exchange or transfer, and any other expenses of the Bond Registrar incurred in connection therewith, which sum or sums shall be paid by the Issuer. The Bond Registrar shall not be obligated to make any such exchange or transfer of Bonds during the period commencing on the fifteenth day of the month preceding an interest payment date on the Bonds or, in the case of any proposed redemption of Bonds, next preceding the date of the selection of Bonds to be redeemed, and ending on such interest payment date or redemption date.

Section 3.07. Bonds Mutilated, Destroyed, Stolen or Lost. In case any Bond shall become mutilated or be destroyed, stolen or lost, the Issuer may, in its discretion, issue, and the Bond Registrar shall, if so advised by the Issuer, authenticate and deliver, a new Bond of the same series and of like tenor as the Bonds so mutilated, destroyed, stolen or lost, in exchange and substitution for such mutilated Bond, upon surrender and cancellation of such mutilated Bond, or in lieu of and substitution for the Bond destroyed, stolen or lost, and upon the Holder's furnishing proof of its ownership thereof and satisfactory indemnity and complying with such other reasonable regulations and conditions as the Issuer may prescribe and paying such expenses as the Issuer and the Bond Registrar may incur. All Bonds so surrendered shall be cancelled by the Bond Registrar and held for the account of the Issuer. If any such Bond shall have matured or be about to mature, instead of issuing a substitute Bond, the Issuer may pay the same, upon being indemnified as aforesaid, and

if such Bond be lost, stolen or destroyed, without surrender thereof.

Section 3.08. Bonds not to be Indebtedness of the Issuer. The Bonds shall not, in any event, be or constitute an indebtedness of the Issuer within the meaning of any constitutional or statutory provision or limitation, but shall be payable solely from the Net Revenues derived from the operation of the System as herein provided and amounts, if any, in the respective Reserve Accounts. No Holder or Holders of any of the Bonds shall ever have the right to compel the exercise of the taxing power, if any, of the Issuer to pay the Bonds or the interest thereon.

Section 3.09. Bonds Secured by Pledge of Net Revenues. The payment of the debt service of all the Series 1994 A Bonds and Series 1994 B Bonds shall be secured forthwith equally and ratably with each other by a first lien on the Net Revenues derived from the System, on parity with the lien on the Net Revenues in favor of the holders of the Prior Bond. Such Net Revenues in an amount sufficient to pay the principal of and interest on and other payments for the Series 1994 A Bonds, Series 1994 B Bonds and the Prior Bond and to make the payments into the Sinking Funds, the Reserve Accounts therein and the Renewal and Replacement Fund hereinafter established and established in the Prior Resolution, are hereby irrevocably pledged to the payment of the principal of and interest on the Prior Bond and the Series 1994 A Bonds and Series 1994 B Bonds as the same become due.

Section 3.10. Form of Bonds. The text of the Series 1994 A Bonds and Series 1994 B Bonds shall be in substantially the following forms, with such omissions, insertions and variations as may be necessary and desirable and authorized or permitted hereby, or by any Supplemental Resolution adopted prior to the issuance thereof:

[Form of Bonds]

UNITED STATES OF AMERICA
STATE OF WEST VIRGINIA
CHELYAN PUBLIC SERVICE DISTRICT
SEWERAGE SYSTEM REVENUE BOND, SERIES 1994 A [SERIES 1994 B]

No. AR-1 [2] $1,023,500
[$175,276]

KNOW ALL MEN BY THESE PRESENTS: That CHELYAN PUBLIC SERVICE DISTRICT, a public corporation and political subdivision of the State of West Virginia in Kanawha County of said State (the "Issuer"), for value received, hereby promises to pay, solely from the special funds provided therefor, as hereinafter set forth, to the West Virginia Water Development Authority (the "Authority") or registered assigns the sum of $1,023,500 [$175,276] in installments on October 1 of each year as set forth on the "Schedule of Annual Debt Service" attached as Exhibit A hereto and incorporated herein by reference, with interest on each installment at the rate per annum set forth on said Exhibit A.

The interest rate on each installment shall run from the original date of delivery of this Bond to the Authority and payment therefor, and until payment of such installment, and such interest shall be payable on April 1 and October 1 in each year, beginning October 1, 1994. Principal installments of this Bond are payable in any coin or currency which, on the respective dates of payment of such installments, is legal tender for the payment of public and private debts under the laws of the United States of America, at the office of the West Virginia Municipal Bond Commission, Charleston, West Virginia (the "Paying Agent"). The interest on this Bond is payable by check or draft of the Paying Agent mailed to the Registered Owner hereof at the address as it appears on the books of Bank One, West Virginia, Charleston, National Association, Charleston, West Virginia, as registrar (the "Registrar") on the 15th day of the month next preceding an interest payment date, or by such other method as shall be mutually agreeable so long as the Authority is the Registered Owner hereof.

This Bond may be redeemed prior to its stated date of maturity in whole or in part, but only with the express written consent of the Authority and upon the terms and conditions prescribed by, and otherwise in compliance with, the Loan Agreement between the Issuer and the Authority dated April 22, 1994.

This Bond is one of a series of Bonds (the "Bonds") issued in the original principal amount of $1,023,500 [$175,276] (i) to pay a portion of the costs of acquisition and construction

of certain improvements and extensions to the existing sewerage system of the Issuer (the "Project"); (ii) to pay interest on the Bonds during the construction of the Project and for approximately six months thereafter; [(iii) to fund a reserve account for the Bonds;] and (iv) to pay certain costs of issuance hereof and related costs. This Bond is issued under the authority of and in full compliance with the Constitution and statutes of the State of West Virginia, including particularly Chapter 16, Article 13A of the Code of West Virginia, 1931, as amended (the "Act"), and a Resolution duly adopted by the Issuer on April 18, 1994, and is subject to all the terms and conditions thereof. The Resolution provides for the issuance of additional bonds under certain conditions, and such bonds would be entitled to be paid and secured equally and ratably from and by the funds and revenues and other security provided for the Bonds under the Resolution.

THIS BOND IS ON A PARITY AS TO LIEN ON AND SOURCE OF PAYMENT AND SECURITY FROM THE NET REVENUES (AS DEFINED IN THE RESOLUTION) WITH THE CHELYAN PUBLIC SERVICE DISTRICT SEWERAGE SYSTEM REVENUE BOND, SERIES 1979, ISSUED SEPTEMBER 13, 1979 (THE "PRIOR BOND"), AND ISSUED IN THE ORIGINAL PRINCIPAL AMOUNT OF $822,100 [AND THE CHELYAN PUBLIC SERVICE DISTRICT SEWERAGE SYSTEM REVENUE BOND, SERIES 1994 [A/B] ISSUED SIMULTANEOUSLY HEREWITH IN THE ORIGINAL PRINCIPAL AMOUNT OF $1,023,500/$175,276].

This Bond is payable only from and secured by a pledge of the Net Revenues (as defined in the Resolution) to be derived from the operation of the System on a parity with the lien of the Prior Bond and the Series 1994 [B] Bonds, moneys in the Reserve Account created under the Resolution for the Bonds (the "Series 1994 [A/B] Bonds Reserve Account") and unexpended proceeds of the Bonds (the "Bond Proceeds"). Such Net Revenues shall be sufficient to pay the principal of and interest on all bonds which may be issued pursuant to the Act and which shall be set aside in a special fund hereby pledged for such purpose. This Bond does not constitute a corporate indebtedness of the Issuer within the meaning of any constitutional or statutory provisions or limitations, nor shall the Issuer be obligated to pay the same or the interest hereon except from said special fund provided from the Net Revenues, the moneys in the Series 1994 [A/B] Bonds Reserve Account and unexpended Bond Proceeds. Pursuant to the Resolution, the Issuer has covenanted and agreed to establish and maintain just and equitable rates and charges for the use of the System and the services rendered thereby, which shall be sufficient, together with other revenues of the System, to provide for the reasonable expenses of operation, repair and maintenance of the System, and to leave a balance each year equal to at least 115% of the maximum amount required in any year for debt service on the Series 1994 [A/B] Bonds, and all other obligations secured by a lien on or payable from such revenues prior to or on a parity with any of the Series 1994 [A/B] Bonds, provided however, that so long as the Series 1994 A Bonds Reserve Account is funded at an amount at least

equal to the maximum amount of principal and interest which will come due on said Bonds in the then current or any succeeding year, and the reserve account for any other obligations outstanding prior to or on a parity with the Series 1994 [A/B] Bonds, including the Prior Bond and the [A/B], is funded at an amount at least equal to the requirement therefor, such percentage may be reduced to 110%. The Issuer has entered into certain further covenants with the Registered Owners of the Bonds for the terms of which reference is made to the Resolution. Remedies provided the Registered Owners of the Bonds are exclusively as provided in the Resolution, to which reference is here made for a detailed description thereof.

Subject to the registration requirements set forth herein, this Bond is transferable, as provided in the Resolution, only upon the books of the Registrar by the Registered Owner, or by its attorney duly authorized in writing, upon the surrender of this Bond together with a written instrument of transfer satisfactory to the Registrar duly executed by the Registered Owner or its attorney duly authorized in writing.

Subject to the registration requirements set forth herein, this Bond under the provision of the Act is, and has all the qualities and incidents of, a negotiable instrument under the Uniform Commercial Code of the State of West Virginia.

All money received from the sale of this Bond, after reimbursement and repayment of all amounts advanced for preliminary expenses as provided by law, shall be applied solely to the costs of the Project described in the Resolution, and there shall be and hereby is created and granted a lien upon such moneys, until so applied, in favor of the owner of this Bond.

IT IS HEREBY CERTIFIED, RECITED AND DECLARED that all acts, conditions and things required to exist, happen and be performed precedent to and in the issuance of this Bond have existed, have happened, and have been performed in due time, form and manner as required by law, and that the amount of this Bond, together with all other obligations of the Issuer, does not exceed any limit prescribed by the Constitution or statutes of the State of West Virginia and that a sufficient amount of the revenues of the System has been pledged to and will be set aside into said special fund by the Issuer for the prompt payment of the principal of and interest on this Bond.

All provisions of the Resolution, resolutions and statutes under which this Bond is issued shall be deemed to be a part of the contract evidenced by this Bond to the same extent as if written fully herein.

IN WITNESS WHEREOF, CHELYAN PUBLIC SERVICE DISTRICT has caused this Bond to be signed by its Chairman and its corporate seal to be hereunto affixed and attested by its Secretary, and has caused this Bond to be dated April __, 1994.

[SEAL]

_____
Chairman

ATTEST:

_____
Secretary

(Form of)

CERTIFICATE OF AUTHENTICATION AND REGISTRATION

This Bond is one of the Series 1994 [A/B] Bonds described in the within-mentioned Resolution and has been duly registered in the name of the Registered Owner set forth above, as of the date set forth below.

Date: April __, 1994

BANK ONE, WEST VIRGINIA, CHARLESTON,
NATIONAL ASSOCIATION, as Registrar

By _____
Its Authorized Officer

EXHIBIT A

SCHEDULE OF ANNUAL DEBT SERVICE

(Form of)

ASSIGNMENT

FOR VALUE RECEIVED the undersigned sells, assigns, and transfers unto

the within Bond and does hereby irrevocably constitute and appoint _____, Attorney to transfer said Bond on the books kept for registration thereof with full power of substitution in the premises.

Dated: _____, _____.

_____

In the presence of:

_____

Section 3.11. Sale of Bonds; Ratification and Execution of Loan Agreement with Authority. The Series 1994 A Bonds and the Series 1994 B Bonds shall be sold to the Authority pursuant to the terms and conditions of the Loan Agreement. If not so authorized by previous resolution, the Chairman is specifically authorized and directed to execute the Loan Agreement and the Secretary is directed to affix the seal of the Issuer, attest the same and deliver the Loan Agreement to the Authority, and any such prior execution and delivery is hereby authorized, ratified and approved.

Section 3.12. "Amended Schedule A". Upon completion of acquisition and construction of the Project, the Issuer will file with the Authority a schedule in substantially the form of the "Amended Schedule A" to the Loan Agreement, setting forth the actual Costs of the Project and sources of funds therefor.

ARTICLE V

SYSTEM REVENUES AND APPLICATION THEREOF

Section 5.01. Establishment of Funds and Accounts with Depository Bank. The following special funds or accounts are created with (or continued if previously established by the Prior Resolution) and shall be held by the Depository Bank or Construction Trust Fund Depository Bank separate and apart from all other funds or accounts of each Depository Bank and from each other:

(1) Revenue Fund;

(2) Renewal and Replacement Fund;

(3) Construction Trust Fund (to be held by the Construction Trust Fund Depository Bank); and

(4) Rebate Fund.

Section 5.02. Establishment of Funds and Accounts with Commission. The following special funds or accounts are hereby established with the Commission:

(1) Series 1994 A Bonds Sinking Fund;

(a) Within the Series 1994 A Bonds Sinking Fund, the Series 1994 A Bonds Reserve Account.

(2) Series 1994 B Bonds Sinking Fund;

(a) Within the Series 1994 B Bonds Sinking Fund, the Series 1994 B Bonds Reserve Account.

Section 5.03. System Revenues; Flow of Funds. A. The entire Gross Revenues derived from the operation of the System shall be deposited upon receipt in the Revenue Fund. The Revenue Fund shall constitute a trust fund for the purposes provided in this Resolution and shall be kept separate and distinct from all other funds of the Issuer and the Depository Bank and used only for the purposes and in the manner herein provided.

(1) The Issuer shall first, each month, pay from the Revenue Fund the current Operating Expenses of the System.

(2) Thereafter, from the moneys remaining in the Revenue Fund, the Issuer shall next, on the first day of each month and simultaneously with the transfers required by Section 3.02(B)(2) of the Prior Resolution, apportion

and set apart out of the Revenue Fund and remit to the Commission, without distinction or priority between th three payments, (i) commencing 7 months prior to the first date of payment of interest on the Series 1994 A Bonds for which interest has not been capitalized, apportion and set apart out of the Revenue Fund and remit to the Commission, for deposit in the Series 1994 A Bonds Sinking Fund, a sum equal to 1/6th of the amount of interest which will become due on said Series 1994 A Bonds on the next ensuing semiannual interest payment date; provided, that, in the event the period to elapse between the date of such initial deposit in the Series 1994 A Bonds Sinking Fund and the next semiannual interest payment date is less than 7 months, then such monthly payments shall be increased proportionately to provide, one month prior to the next semiannual interest payment date, the required amount of interest coming due on such date; and (ii) commencing 7 months prior to the first date of payment of interest on the Series 1994 B Bonds for which interest has not been capitalized, apportion and set apart out of the Revenue Fund and remit to the Commission, for deposit in the Series 1994 B Bonds Sinking Fund, a sum equal to 1/6th of the amount of interest which will become due on said Series 1994 B Bonds on the next ensuing semiannual interest payment date; provided, that, in the event the period to elapse between the date of such initial deposit in the Series 1994 B Bonds Sinking Fund and the next semiannual interest payment date is less than 7 months, then such monthly payments shall be increased proportionately to provide, one month prior to the next semiannual interest payment date, the required amount of interest coming due on such date.

(3) The Issuer shall next, on the first day of each month and without distinction or priority between the payments, (i) commencing 13 months prior to the first date of payment of principal on the Series 1994 A Bonds, apportion and set apart out of the Revenue Fund and remit to the Commission for deposit in the Series 1994 A Bonds Sinking Fund, a sum equal to 1/12th of the amount of principal which will mature and become due on said Series 1994 A Bonds on the next ensuing principal payment date; provided that, in the event the period to elapse between the date of such initial deposit in the Series 1994 A Bonds Sinking Fund and the next annual principal payment date is less than 13 months, then such monthly payments shall be increased proportionately to provide, one month prior to the next annual principal payment date, the required amount of principal coming due on such date; and (ii) commencing 13 months prior to the first date of payment of principal on the Series 1994 B Bonds,

apportion and set apart out of the Revenue Fund and remit to the Commission for deposit in the Series 1994 B Bonds Sinking Fund, a sum equal to 1/12th of the amount of principal which will mature and become due on said Series 1994 B Bonds on the next ensuing principal payment date; provided that, in the event the period to elapse between the date of such initial deposit in the Series 1994 B Bonds Sinking Fund and the next annual principal payment date is less than 13 months, then such monthly payments shall be increased proportionately to provide, one month prior to the next annual principal payment date, the required amount of principal coming due on such date.

(4) The Issuer shall next and simultaneously with the transfer required by Section 3.02(B)(3) of the Prior Resolution, on the first day of each month and without distinction of priority between the two payments, (i) commencing 13 months prior to the first date of payment of principal of the Series 1994 A Bonds, if not fully funded upon issuance of the Series 1994 A Bonds, apportion and set apart out of the Revenue Fund and remit to the Commission for deposit in the Series 1994 A Bonds Reserve Account, an amount equal to 1/120 of the Series 1994 A Bonds Reserve Requirement; provided, that no further payments shall be made into the Series 1994 A Bonds Reserve Account when there shall have been deposited therein, and as long as there shall remain on deposit therein, an amount equal to the Series 1994 A Bonds Reserve Requirement; and (ii) commencing 13 months prior to the first date of payment of principal of the Series 1994 B Bonds, if not fully funded upon issuance of the Series 1994 B Bonds, apportion and set apart out of the Revenue Fund and remit to the Commission for deposit in the Series 1994 B Bonds Reserve Account, an amount equal to 1/120 of the Series 1994 B Bonds Reserve Requirement; provided, that no further payments shall be made into the Series 1994 B Bonds Reserve Account when there shall have been deposited therein, and as long as there shall remain on deposit therein, an amount equal to the Series 1994 B Bonds Reserve Requirement.

(5) From the moneys remaining in the Revenue Fund, the Issuer shall next, on the first day of each month, commencing with the month succeeding the first full calendar month after commencement of operation of the Project and simultaneously with the transfer required by Section 3.02(B)(4) of the Prior Resolution, transfer to the Renewal and Replacement Fund a sum equal to 2 1/2% of the Gross Revenues each month, exclusive of any payments for account of the Series 1994 A Bonds Reserve Account and the Series 1994 B Bonds Reserve Account. All funds in the Renewal and Replacement Fund shall be kept apart

from all other funds of the Issuer or of the Depository Bank and shall be invested and reinvested in accordan' with Article VIII hereof. Withdrawals and disbursemen. may be made from the Renewal and Replacement Fund for replacements, emergency repairs, improvements or extensions to the System; provided, that any deficiencies in the Series 1994 A Bonds Reserve Account and the Series 1994 B Bonds Reserve Account, except to the extent such deficiency exists because the required payments into such account have not, as of the date of determination of a deficiency, funded such account to the maximum extent required by Subsection 5.03(A)(4), shall be promptly eliminated with moneys from the Renewal and Replacement Fund.

Moneys in the Series 1994 A Bonds and Series 1994 B Bonds Sinking Fund shall be used only for the purposes of paying principal of and interest, if any, on the respective series of Bonds as the same shall become due. Moneys in the Series 1994 A Bonds Reserve Account and the Series 1994 B Bonds Reserve Account shall be used only for the purpose of paying principal of and interest, if any, on the respective series of Bonds, as the same shall come due, when other moneys in the attendant Sinking Funds are insufficient therefor, and for no other purpose.

All investment earnings on moneys in the Series 1' A Bonds Sinking Fund and Reserve Account and Series 19.4 B Bonds Sinking Fund and Reserve Account shall be returned, not less than once each year, by the Commission to the Issuer, and such amounts shall be deposited for use in the Earnings Fund as required by Section 8.03.

Any withdrawals from the Series 1994 A Bonds Reserve Account which result in a reduction in the balance of the Series 1994 A Bonds Reserve Account to below the Reserve Requirement therefor shall be subsequently restored from the first Net Revenues available after all required payments to the Series 1994 A Bonds Sinking Fund and the Series 1994 A Bonds Reserve Account, including deficiencies for prior payments, have been made in full.

Any withdrawals from the Series 1994 B Bonds Reserve Account which result in a reduction in the balance of the Series 1994 B Bonds Reserve Account to below the Reserve Requirement therefor shall be subsequently restored from the first Net Revenues available after all required payments to the Series 1994 B Bonds Sinking Fund and the Series 1994 B Bonds Reserve Account, including deficiencies for prior payments, have been made in full.

As and when additional Bonds ranking on a parity with the Series 1994 A Bonds and Series 1994 B Bonds are issued, provision shall be made for additional payments into the respective Sinking Fund sufficient to pay any interest on such Parity Bonds and accomplish retirement thereof at maturity and to accumulate a balance in the appropriate Reserve Account in an amount equal to the maximum provided and required to be paid into the concomitant Sinking Fund in any year for account of the Series 1994 A Bonds and Series 1994 B Bonds of such series, including such additional Bonds which by their terms are payable from such Sinking Fund.

The Commission is hereby designated as the fiscal agent for the administration of the Sinking Funds created hereunder, and all amounts required for said Sinking Funds shall be remitted to the Commission from the Revenue Fund by the Issuer at the times provided herein.

The payments into the Sinking Funds shall be made on the first day of each month, except that when the first day of any month shall be a Sunday or legal holiday then such payments shall be made on the next succeeding business day, and all such payments shall be remitted to the Commission with appropriate instructions as to the custody, use and application thereof consistent with the provisions of this Resolution.

Moneys in the Reserve Accounts shall be invested and reinvested by the Commission in accordance with Section 8.01 hereof.

The Sinking Funds, including the Reserve Accounts therein, shall be used solely and only for, and are hereby pledged for, the purpose of servicing the respective Bonds and any Parity Bonds that may be issued and Outstanding under the conditions and restrictions hereinafter set forth.

B. Whenever all of the required and provided transfers and payments from the Revenue Fund into the several special funds, as hereinbefore provided, are current and there remains in said Revenue Fund a balance in excess of the estimated amounts required to be so transferred and paid into the Sinking Funds, including the Reserve Accounts therein, and the Renewal and Replacement Fund during the following month or such other period as required by law, such excess shall be considered Excess Revenues. Excess Revenues may be used for any lawful purpose of the System.

C. The Issuer shall remit from the Revenue Fund to the Commission, the Registrar, the Paying Agent, or the Depository Bank, on such dates as the Commission, the Registrar, the Paying

Agent, or the Depository Bank as the case may be, shall require, such additional sums as shall be necessary to pay the charges and the fees then due.

D. The moneys in excess of the maximum amounts insured by FDIC in the Revenue Fund and the Renewal and Replacement Fund shall at all times be secured, to the full extent thereof in excess of such insured sum, by Qualified Investments as shall be eligible as security for deposits of state and municipal funds under the laws of the State.

E. If on any monthly payment date the revenues are insufficient to place the required amount in any of the funds and accounts as hereinabove provided, the deficiency shall be made up in the subsequent payments in addition to the payments which would otherwise be required to be made into the funds and accounts on the subsequent payment dates; provided, that all deposits, including on account of deficiencies, shall be made in the order of priority set forth in Paragraph (A), above, and no payment of lower priority shall be made if there exists a deficiency in a fund or account of higher priority. No such deficiency shall exist solely because the required payments into the Reserve Accounts have not, as of such date, funded such account to the requirement therefor.

F. All remittances made by the Issuer to the Commission shall clearly identify the fund or account into which each amount is to be deposited.

G. The Gross Revenues of the System shall only be used for purposes of the System.

H. All Tap Fees shall be deposited by the Issuer, as received, in the Construction Trust Fund, and following completion of the Project, shall be deposited in the Revenue Fund and used for any lawful purpose of the System.

ARTICLE VI

APPLICATION OF BONDS PROCEEDS

Section 6.01. Application of Bonds Proceeds; Pledge of Unexpended Bonds Proceeds. (1) From the moneys received from the sale of the Series 1994 A Bonds, the following amounts shall be deposited as set forth below:

A. From the proceeds of the Series 1994 A Bonds, there shall be deposited in the Series 1994 A Bonds Sinking Fund, the sum, if any, set forth in the Supplemental Resolution; provided that such amount shall not exceed the amount necessary to pay interest for the construction period, plus six months.

B. From the proceeds of the Series 1994 A Bonds, there shall be deposited with the Commission in the Series 1994 A Bonds Reserve Account the sum, if any, set forth in this Resolution for funding of the Series 1994 A Bonds Reserve Account.

C. The remaining moneys derived from the sale of the Series 1994 A Bonds shall be deposited with the Construction Trust Fund Depository Bank in the Construction Trust Fund and applied solely to payment of Costs of the Project in the manner set forth in Section 6.02.

(2) From the moneys received from the sale of the Series 1994 B Bonds, the following amounts shall be deposited as set forth below:

A. From the proceeds of the Series 1994 B Bonds, there shall be deposited in the Series 1994 B Bonds Sinking Fund, the sum, if any, set forth in the Supplemental Resolution; provided that such amount shall not exceed the amount necessary to pay interest for the construction period, plus six months.

B. From the proceeds of the Series 1994 B Bonds, there shall be deposited with the Commission in the Series 1994 B Bonds Reserve Account the sum, if any, set forth in this Resolution for funding of the Series 1994 B Bonds Reserve Account.

C. The remaining moneys derived from the sale of the Series 1994 B Bonds shall be deposited with the Construction Trust Fund Depository Bank in the Construction Trust Fund and applied solely to payment of Costs of the Project in the manner set forth in Section 6.02.

The Construction Trust Fund Depository Bank shall act as a trustee and fiduciary for the Bondholders with respect to the Construction Trust Fund and shall comply with all requirements with respect to the disposition of the Construction Trust Fund set forth

in this Resolution. Moneys in the Construction Trust Fund shall be used solely to pay Costs of the Project and, until so expended, ar hereby pledged as additional security for the respective series o. Bonds. For purposes of this provision only, the moneys on hand in the Construction Trust Fund shall be treated as being disbursed on a proportionate basis.

Section 6.02. Disbursements from the Construction Trust Fund. Payments for Costs of the Project shall be made monthly.

Except as provided in Section 6.01 hereof, disbursements from the Construction Trust Fund (except for the costs of issuance of the Bonds originally authorized hereby, which shall be made upon request of the Issuer), shall be made only after submission to the Construction Trust Fund Depository Bank of a certificate, signed by an Authorized Officer and the Consulting Engineers, stating:

(A) That none of the items for which the payment is proposed to be made has formed the basis for any disbursement theretofore made;

(B) That each item for which the payment is proposed to be made is or was necessary in connection with the Project and constitutes a Cost of the Project;

(C) That each of such costs has been otherwise properly incurred; and

(D) That payment for each of the items proposed is then due and owing.

In case any contract provides for the retention of a portion of the contract price, the Construction Trust Fund Depository Bank shall disburse from the Construction Trust Fund only the net amount remaining after deduction of any such portion. All payments made from the Construction Trust Fund shall be presumed by the Construction Trust Fund Depository Bank to be made for the purposes set forth in said certificate, and the Depository Bank shall not be required to monitor the application of disbursements from the Construction Trust Fund. The Consulting Engineers shall from time to time file with the Construction Trust Fund Depository Bank written statements advising the Depository Bank of its then authorized representative.

Pending such application, moneys in the Construction Trust Fund, including any accounts therein, shall be invested and reinvested in Qualified Investments at the written direction of the Issuer.

After completion of the Project, as certified by the Consulting Engineers, the Construction Trust Fund Depository Bank shall transfer, pro rata, any moneys remaining in the Construction

Trust Fund to the Series 1994 A Bonds Reserve Account and to the Series 1994 B Bonds Reserve Account, and when all Reserve Accounts are fully funded, shall return such remaining moneys to the Issuer for deposit in the Revenue Fund. The Issuer shall thereafter apply such moneys in full, first to the next ensuing interest payments, if any, due on the respective series of Bonds and thereafter to the next ensuing principal payments due thereon.

ARTICLE VII

ADDITIONAL COVENANTS OF THE ISSUER

Section 7.01. General Covenants of the Issuer. All the covenants, agreements and provisions of this Resolution shall be and constitute valid and legally binding covenants of the Issuer and shall be enforceable in any court of competent jurisdiction by any Holder or Holders of the Bonds. In addition to the other covenants, agreements and provisions of this Resolution, the Issuer hereby covenants and agrees with the Holders of the Bonds, as hereinafter provided in this Article VII. All such covenants, agreements and provisions shall be irrevocable, except as provided herein, as long as any of said Bonds, or the interest thereon is Outstanding and unpaid.

Section 7.02. Bonds, not to be Indebtedness of the Issuer. The Bonds shall not be nor constitute an indebtedness of the Issuer within the meaning of any constitutional, statutory or charter limitation of indebtedness, but shall be payable solely from the funds pledged for such payment by this Resolution. No Holder or Holders of any Bonds, shall ever have the right to compel the exercise of the taxing power, if any, of the Issuer to pay said Bonds or the interest thereon.

Section 7.03. Bonds Secured by Pledge of Net Revenues; Lien Position. The payment of the debt service of the Series 1997 A Bonds and Series 1994 B Bonds issued hereunder shall be secured forthwith equally and ratably by a first lien on the Net Revenues derived from the operation of the System on parity with the lien on said Net Revenues in favor of the holders of the Prior Bond. The revenues derived from the System, in an amount sufficient to pay the principal of and interest on the Prior Bond and the Bonds herein authorized and to make the payments into the Sinking Funds, including the Reserve Accounts therein, and all other payments provided for in this Resolution and the Prior Resolution are hereby irrevocably pledged, in the manner provided herein, to the payment of the principal of and interest on the Bonds as the same become due, and for the other purposes provided in this Resolution.

Section 7.04. Initial Schedule of Rates and Charges. The schedule of rates and charges for the services and facilities of the System shall be as set forth, described in and ordered by the PSC Order, which schedule of rates is attached as Exhibit B hereto and incorporated herein by reference and is hereby adopted and approved as the rates of the Issuer, which rates will become effective as provided in the PSC Order.

The schedule of rates and charges shall at all times be adequate to produce Gross Revenues from the System sufficient to pay the Operating Expenses of the System and to make the prescribed

payments into the funds and accounts created hereunder. Such schedule of rates and charges shall be changed and readjusted whenever necessary so that the aggregate of the rates and charges will be sufficient for such purposes.

Section 7.05. Sale of the System. Except as otherwise required by law and as long as the Prior Bond is outstanding, the System may not be sold, mortgaged, leased or otherwise disposed of except as a whole, or substantially as a whole, and only if the net proceeds to be realized shall be sufficient to pay fully or redeem at or prior to maturity all the Bonds Outstanding, or to effectively defease this Resolution in accordance with Sections 10.01 hereof and to pay the Prior Bond in full. The proceeds from any such sale, mortgage, lease or other disposition of the System shall be immediately remitted to the Commission for deposit in the Sinking Funds, and the Issuer shall direct the Commission to apply such proceeds to the payment of principal at maturity of and interest on the Series 1994 A Bonds and Series 1994 B Bonds about to mature and to the redemption prior to maturity at the earliest date permitted hereby and at the redemption price, of all other Outstanding Bonds. Any balance remaining after the redemption or payment of all the Series 1994 A Bonds and Series 1994 B Bonds and interest thereon shall be remitted to the Issuer by the Commission unless necessary for the payment of other obligations of the Issuer payable out of the revenues of the System.

The foregoing provision notwithstanding, the Issuer shall have and hereby reserves the right to sell, lease or otherwise dispose of any of the property comprising a part of the System hereinafter determined in the manner provided herein to be no longer necessary, useful or profitable in the operation thereof. Prior to any such sale, lease or other disposition of such property, if the amount to be received therefor, together with all other amounts received during the same Fiscal Year for such sales, leases or other dispositions of such properties, is not in excess of $10,000, the Issuer shall, by resolution, determine that such property comprising a part of the System is no longer necessary, useful or profitable in the operation thereof and may then provide for the sale of such property. The proceeds of any such sale shall be deposited in the Renewal and Replacement Fund. If the amount to be received from such sale, lease or other disposition of said property, together with all other amounts received during the same Fiscal Year for such sales, leases or other dispositions of such properties, shall be in excess of $10,000 but not in excess of $50,000, the Issuer shall first, in writing, determine upon consultation with the Consulting Engineers that such property comprising a part of the System is no longer necessary, useful or profitable in the operation thereof and may then, if it be so advised, by resolution duly adopted, authorize such sale, lease or other disposition of such property upon public bidding. The proceeds derived from any such sale, lease or other disposition of such property, aggregating during such Fiscal Year in excess of

$10,000 and not in excess of $50,000, shall, upon receipt of approval of the Registered Owners, if needed, be remitted by the Issuer to the Commission for deposit in the appropriate Sinking Fund and shall be applied only to the purchase or redemption of Bonds of the last maturities then Outstanding at prices not greater than the applicable redemption price, or, if not redeemable, par, or otherwise in the Renewal and Replacement Fund. The payment of such proceeds into the Sinking Funds or the Renewal and Replacement Fund shall not reduce the amounts required to be paid into said funds by other provisions of this Resolution. No sale, lease or other disposition of the properties of the System shall be made by the Issuer if the proceeds to be derived therefrom, together with all other amounts received during the same Fiscal Year for such sales, leases, or other dispositions of such properties, shall be in excess of $50,000 and insufficient to pay or redeem prior to maturity all Bonds then Outstanding without the prior approval and consent in writing of the Holders, or their duly authorized representatives, of sixty-six and two-thirds (66 2/3%) in amount of the Bonds then Outstanding and the Consulting Engineers. The Issuer shall prepare the form of such approval and consent for execution by the then Holders of the Bonds for the disposition of the proceeds of the sale, lease or other disposition of such properties of the System.

Section 7.06. Issuance of Other Obligations Payable Out of Revenues and General Covenant Against Encumbrances. So long as any of the Bonds are Outstanding, the Issuer shall not issue any other obligations whatsoever payable from the revenues of the System which rank prior to, or equally, as to lien on and source of and security for payment from such revenues with the Bonds; provided, however, that Parity Bonds may be issued as provided for in Section 7.07 hereof. All obligations hereafter issued by the Issuer payable from the revenues of the System, except such Parity Bonds, shall contain an express statement that such obligations are junior and subordinate, as to lien on and source of and security for payment from such revenues and in all other respects, to the Bonds; provided, that no such subordinate obligations shall be issued unless all payments required to be made into the Reserve Accounts and the Renewal and Replacement Fund at the time of the issuance of such subordinate obligations have been made and are current.

Except as provided above, the Issuer shall not create, or cause or permit to be created, any debt, lien, pledge, assignment, encumbrance or any other charge having priority over or being on a parity with the respective liens of the Bonds, and the interest thereon, upon any of the income and revenues of the System pledged for payment of the Bonds and the interest thereon in this Resolution, or upon the System or any part thereof.

Section 7.07. Parity Bonds. A. No Parity Bonds, payable out of the revenues of the System, shall be issued after

the issuance of any Bonds pursuant to this Resolution, except under the conditions and in the manner herein provided and in the Prior Resolution so long as the Prior Bond is outstanding.

All Parity Bonds issued hereunder shall be on a parity in all respects with the Series 1994 A Bonds and Series 1994 B Bonds.

No such Parity Bonds shall be issued except for the purpose of financing the costs of the construction or acquisition of extensions or improvements to the System or refunding one or more series of Bonds issued pursuant hereto, or both such purposes.

No Parity Bonds shall be issued at any time, however, unless there has been procured and filed with the Secretary a written statement by the Independent Certified Public Accountants, based upon the necessary investigation and certification by the Consulting Engineers, reciting the conclusion that the Net Revenues actually derived, subject to the adjustments hereinafter provided for, from the System during any 12 consecutive months within the 18 months immediately preceding the date of the actual issuance of such Parity Bonds, plus the estimated average increased annual Net Revenues to be received in each of the three succeeding years after the completion of the improvements to be financed by such Parity Bonds, shall not be less than 115% of the largest aggregate amount that will mature and become due in any succeeding Fiscal Year for principal of and interest on the following:

(1) The Bonds then Outstanding, including, without limitation, the Prior Bond;

(2) Any Parity Bonds theretofore issued pursuant to the provisions contained in this Resolution then Outstanding; and

(3) The Parity Bonds then proposed to be issued.

The "estimated average increased annual Net Revenues to be received in each of the three succeeding years," as that term is used in the computation provided in the above paragraph, shall refer only to the increased Net Revenues estimated to be derived from any increase in rates adopted by the Issuer and approved by the PSC, the period for appeal of which has expired prior to the date of delivery of such Parity Bonds, and shall not exceed the amount to be stated in a certificate of the Consulting Engineers, which shall be filed in the office of the Secretary prior to the issuance of such Parity Bonds.

The Net Revenues actually derived from the System during the 12-consecutive-month period hereinabove referred to may be adjusted by adding to such Net Revenues such additional Net Revenues which would have been received, in the opinion of the Consulting Engineers and the said Independent Certified Public

Accountants, as stated in a certificate jointly made and signed by the Consulting Engineers and said Independent Certified Publi Accountants, on account of increased rates, rentals, fees and charges for the System adopted by the Issuer and approved by the PSC, the period for appeal of which has expired prior to issuance of such Parity Bonds.

Not later than simultaneously with the delivery of such Parity Bonds, the Issuer shall have entered into written contracts for the immediate construction or acquisition of such extensions or improvements, if any, to the System that are to be financed by such Parity Bonds.

All covenants and other provisions of this Resolution (except as to details of such Parity Bonds inconsistent herewith) shall be for the equal benefit, protection and security of the Holders of the Series 1994 A Bonds and Series 1994 B Bonds and the Holders of any Parity Bonds issued from time to time within the limitations of and in compliance with this section. Bonds issued on a parity, regardless of the time or times of their issuance, shall rank equally with respect to their respective liens on the revenues of the System and their respective source of and security for payment from said revenues, without preference of any Bond of one series over any other Bond of another series on a parity therewith. The Issuer shall comply fully with all the increased payments into the various funds and accounts created in this Resolution required for and on account of such Parity Bonds, in addition to the payments required for Bonds theretofore issued pursuant to this Resolution.

Parity Bonds shall not be deemed to include bonds, notes, certificates or other obligations subsequently issued, the lien of which on the revenues of the System is subject to the prior and superior liens of the Outstanding Bonds on such revenues. The Issuer shall not issue any obligations whatsoever payable from the revenues of the System, or any part thereof, which rank prior to or, except in the manner and under the conditions provided in this section, equally, as to lien on and source of and security for payment from such revenues, with the Series 1994 A Bonds and Series 1994 B Bonds.

No Parity Bonds shall be issued any time, however, unless all the payments into the respective funds and accounts provided for in this Resolution with respect to the Bonds then Outstanding, and any other payments provided for in this Resolution, shall have been made in full as required to the date of delivery of such Parity Bonds, and the Issuer shall then be in full compliance with all the covenants, agreements and terms of this Resolution.

B. Notwithstanding the foregoing, or any provision of Section 7.06 to the contrary, additional Bonds may be issued pursuant to a Supplemental Resolution solely for the purpose of

completing the Project as described in the application to the Authority and in accordance with the plans and specifications of the Consulting Engineer, in the event that the Series 1994 A Bonds and Series 1994 B Bonds should be insufficient, together with other funds lawfully available therefore, to pay all costs of construction and acquisition of the project without regard to the restrictions set forth in this Section 7.07, if there is first obtained by the Issuer the written consent of the Authority to the issuance of bonds on a parity with the Bonds and provided further that prior to the issuance of such Parity Bonds and under the provisions of this paragraph, the Consulting Engineers shall file with the Secretary a certificate to the effect that additional funds are necessary for such purpose. All such Parity Bonds authorized and issued under the provisions of this paragraph shall be limited to the aggregate principal amount required to make up any deficiency in funds for payment of the construction costs to complete the Project, and the maturities of any such Parity Bonds shall be in years and amounts suggested by the Authority. The holders of the Prior Bond must consent to the issuance of such Parity Bonds.

Section 7.08. Books and Records. The Issuer will keep books and records of the System, which shall be separate and apart from all other books, records and accounts of the Issuer, in which complete and correct entries shall be made of all transactions relating to the System, and any Holder of a Bond or Bonds issued pursuant to this Resolution shall have the right at all reasonable times to inspect the System and all parts thereof and all records, accounts and data of the Issuer relating thereto.

The accounting system for the System shall follow current generally accepted accounting principles and safeguards to the extent allowed by the Uniform System of accounts promulgated by the PSC. Separate control accounting records shall be maintained by the Issuer. Subsidiary records as may be required shall be kept in the manner and on the forms, books and other bookkeeping records as prescribed by the Governing Body. The Governing Body shall prescribe and institute the manner by which subsidiary records of the accounting system, which may be installed remote from the direct supervision of the Governing Body, shall be reported to such agent of the Issuer as the Governing Body shall direct.

The Issuer shall file with the Consulting Engineers, and the Authority, or any other original purchaser of the Bonds, and shall mail in each year to any Holder or Holders of Bonds requesting the same, an annual report containing the following:

(A) A statement of Gross Revenues, Operating Expenses, Net Revenues, Excess Revenues and Surplus Revenues derived from and relating to the System.

(B) A balance sheet statement showing all deposits in all the funds and accounts provided for in this Resolution with respect to said Bonds and the status of all said funds and accounts.

(C) The amount of any Bonds, Notes or other obligations outstanding and secured by a lien on the Net Revenues of the System.

The Issuer shall also, at least once a year, cause the books, records and accounts of the System to be audited by Independent Certified Public Accountants and shall mail upon request, and make available generally, the report of said Independent Certified Public Accountants, or a summary thereof, to any Holder or Holders of Bonds and shall submit said report to the Authority, or any other original purchaser of the Bonds. Such audit report submitted to the Authority shall include a statement that the Issuer is in compliance with the terms and provisions of the Loan Agreement and this Resolution.

Section 7.09. Rates. Equitable rates or charges for the use of and service rendered by the System have been established all in the manner and form required by law, and copies of such rates and charges so established will be continuously on file with the Secretary, which copies will be open to inspection by all interested parties. The schedule of rates and charges shall at all times be adequate to produce Gross Revenues from said System sufficient to pay Operating Expenses and to make the prescribed payments into the funds created hereunder. Such schedule of rates and charges shall be changed and readjusted whenever necessary so that the aggregate of the rates and charges will be sufficient for such purposes. In order to assure full and continuous performance of this covenant, with a margin for contingencies and temporary unanticipated reduction in income and revenues, the Issuer hereby covenants and agrees that the schedule of rates or charges from time to time in effect shall be sufficient, together with other revenues of the System (i) to provide for all reasonable expenses of operation, repair and maintenance of the System, including any reserves required by the PSC Order or any supplement or amendment thereto and (ii) to leave a balance each year equal to at least 115% of the maximum amount required in any year for payment of principal of and interest, if any, on the Bonds and all other obligations secured by a lien on or payable from such revenues prior to or on a parity with the Bonds, including the Prior Bond; provided that, in the event that amounts equal to or in excess of the Reserve Requirement are on deposit respectively in the Reserve Account and reserve accounts for obligations prior to or on a parity with the Bonds, including the Prior Bond, are funded at least at the requirement therefor, such balance each year need only equal at least 110% of the maximum amount required in any year for payment of principal of and interest, if any, on the Bonds and all

other obligations secured by a lien on or payable from such revenues prior to or on a parity with the Bonds.

Section 7.10. Operating Budget and Audit. The Issuer shall annually, at least 45 days preceding the beginning of each Fiscal Year, prepare and adopt by resolution a detailed, balanced budget of the estimated revenues expenditures for operation and maintenance of the System during the succeeding Fiscal Year and shall submit a copy of such budget to the Authority within thirty days of the adoption thereof. No expenditures for the operation and maintenance of the System shall be made in any Fiscal Year in excess of the amounts provided therefor in such budget without a written finding and recommendation by the Consulting Engineers, which finding and recommendation shall state in detail the purpose of and necessity for such increased expenditures for the operation and maintenance of the System, and no such increased expenditures shall be made until the Issuer shall have approved such finding and recommendation by a resolution duly adopted. No increased expenditures in excess of 10% of the amount of such budget shall be made except upon the further certificate of the Consulting Engineers that such increased expenditures are necessary for the continued operation of the System. The Issuer shall mail copies of such annual budget and all resolutions authorizing increased expenditures for operation and maintenance to the Authority and to any Holder of any Bonds who shall file his address with the Issuer and request in writing that copies of all such budgets and resolutions be furnished him and shall make available such budgets and all resolutions authorizing increased expenditures for operation and maintenance of the System at all reasonable times to any Holder of any Bonds or anyone acting for and in behalf of such Holder of any Bonds.

Section 7.11. No Competing Franchise. To the extent legally allowable, the Issuer will not grant or cause, consent to or allow the granting of, any franchise or permit to any person, firm, corporation, body, agency or instrumentality whatsoever for the providing of any services which would compete with services provided by the System.

Section 7.12. Enforcement of Collections. The Issuer will diligently enforce and collect all fees, rentals or other charges for the services and facilities of the System, and take all steps, actions and proceedings for the enforcement and collection of such fees, rentals or other charges which shall become delinquent to the full extent permitted or authorized by the Act, the rules and regulations of the PSC and other laws of the State.

Whenever any fees, rates, rentals or other charges for the services and facilities of the System shall remain unpaid for a period of 30 days after the same shall become due and payable, the property and the owner thereof, as well as the user of the services and facilities, shall be delinquent until such time as all

such rates and charges are fully paid. To the extent authorized by the laws of the State and the rules and regulations of the PSC, rates, rentals and other charges, if not paid when due, shall become a lien on the premises served by the System. The Issuer further covenants and agrees that it will, to the full extent permitted by law and the rules and regulations promulgated by the PSC, discontinue and shut off the services of the System to all users of the services of the System delinquent in payment of charges for the services of the System and will not restore such services until all delinquent charges for the services of the System, plus reasonable interest and penalty charges for the restoration of service, have been fully paid and shall take all further actions to enforce collections to the maximum extent permitted by law.

Section 7.13. No Free Services. The Issuer will not render or cause to be rendered any free services of any nature by the System, nor will any preferential rates be established for users of the same class; and in the event the Issuer, or any department, agency, instrumentality, officer or employee of the Issuer shall avail itself or themselves of the facilities or services provided by the System, or any part thereof, the same rates, fees or charges applicable to other customers receiving like services under similar circumstances shall be charged the Issuer and any such department, agency, instrumentality, officer or employee. Such charges shall be paid as they accrue and the issuer shall transfer from its general funds sufficient sums to pay such charges for service to any of its departments or properties. The revenues so received shall be deemed to be revenues derived from the operation of the System, and shall be deposited and accounted for in the same manner as other revenues derived from such operation of the System.

Section 7.14. Insurance. The Issuer will carry such insurance and in such amounts as is customarily carried with respect to works and properties similar to the System, with a reputable insurance carrier or carriers, against loss or damage by fire, explosion, hurricane, earthquake, cyclone, occupancy or other hazards and risks. The Issuer will require that each of its contractors and all subcontractors maintain, during the life of the construction contract, workers' compensation coverage, public liability insurance, property damage insurance and vehicle liability insurance in amounts and on terms satisfactory to the Authority, so long as the Authority is the Owner of the Bonds. The Issuer will itself, or will require each contractor and subcontractor to, obtain and maintain builder's risk insurance (fire and extended coverage) to protect the interests of the Issuer, the Authority, the prime contractor and all subcontractors as their interests may appear, in accordance with the Loan Agreement, during construction of the Project in the full insurable value thereof. In time of war, the Issuer shall also carry in said amount such insurance as may be available against loss or damage by

the risks and hazards of war. The proceeds of all such insurance policies shall be disposed of as provided in this Resolution and otherwise shall be placed in the Renewal and Replacement Fund and used only for the repair and restoration of the damaged or destroyed properties or for the other purposes provided herein for said Renewal and Replacement Fund. The Issuer will also carry liability insurance for damage or injury to persons or property in amounts adequate for such purposes and customarily carried with respect to works and properties similar to the System. The Issuer shall carry such other insurance as is required by the Authority, including but not limited to flood insurance and business interruption insurance, to the extent available at reasonable cost to the Issuer.

Section 7.15. Mandatory Connections. The mandatory use of the sewerage facilities portion of the System is essential and necessary for the protection and preservation of the public health, comfort, safety, convenience and welfare of the inhabitants and residents of, and the economy of, the Issuer and in order to assure the rendering harmless of sewage and water-borne waste matter produced or arising within the territory served by the System. Accordingly, every owner, tenant or occupant of any house, dwelling or building located near the System, where sewage will flow by gravity or be transported by such other methods approved by the State Department of Health from such house, dwelling or building into the System, to the extent permitted by the laws of the State and the rules and regulations of the Public Service Commission of West Virginia, shall connect with and use the sewerage facilities portion of the System and shall cease the use of all other means for the collection, treatment and disposal of sewage and waste matters from such house, dwelling or building where there is such gravity flow or transportation by such other method approved by the State Department of Health and such house, dwelling or building can be adequately served by the sewerage facilities portion of the System, and every such owner, tenant or occupant shall, after a 30 day notice of the availability of the sewerage facilities portion of the System, pay the rates and charges established therefor.

Any such house, dwelling or building from which emanates sewage or water-borne waste matter and which is not so connected with the sewerage facilities portion of the System is hereby declared and found to be a hazard to the health, safety, comfort and welfare of the inhabitants of the Issuer and a public nuisance which shall be abated to the extent permitted by law and as promptly as possible by proceedings in a court of competent jurisdiction.

Section 7.16. Completion, Operation and Maintenance. The Issuer will expeditiously complete the Project in accordance with the plans and specifications prepared by the Consulting Engineers and will maintain the System in good condition and will operate the same as a revenue-producing enterprise in an efficient

and economical manner, making such expenditures for equipment and for renewal, repair and replacement as may be proper for the economical operation and maintenance thereof from the revenues of the System in the manner provided in this Resolution.

Section 7.17. Tax Covenants. The Issuer hereby further covenants and agrees as follows:

A. PUBLIC PURPOSE BONDS. The Issuer shall use the Bond proceeds solely for the Project and as otherwise set forth herein, and the Project will be solely operated as a public purpose and as local governmental activity of the Issuer.

B. PRIVATE ACTIVITY BOND COVENANT. The Issuer shall not permit at any time or times any of the proceeds of the Bonds or any other funds of the Issuer to be used directly or indirectly in a manner which would result in the exclusion of the Bonds from the treatment afforded by Section 103(a) of the Code by reason of the classification of the Bonds as 'private activity bonds' within the meaning of the Code. The Issuer will take all actions necessary to comply with the Code in order to assure the tax-exempt status of the Bonds.

C. PRIVATE LOAN LIMITATION. The Issuer shall assure that not in excess of 5% of the Net Proceeds of the Series 1994 A Bonds are used, directly or indirectly, to make or finance a loan (other than loans constituting Nonpurpose Investments) to persons other than state or local government units.

D. FEDERAL GUARANTEE PROHIBITION. The Issuer shall not take any action or permit or suffer any action to be taken if the result of the same would be to cause the Bonds to be "federally guaranteed" within the meaning of Section 149(b) of the Code.

E. TWO YEAR CONSTRUCTION ELECTION. The Issuer will expend the gross proceeds of the Bonds for the Project no later than the day which is two years after the date of issuance of the Bonds. The Issuer will expend the net proceeds (including, without limitation, investment proceeds earned before the close of the period involved on the investment of the proceeds of the Bonds) of the Bonds for the Project within the following periods beginning on the date of issuance of the Bonds.

Not less than 10 percent within 6 months,

Not less than 45 percent within 1 year,

Not less than 75 percent within 18 months, and

Not less than 100 percent within 2 years

(except for a reasonable retainage not exceeding 5% of the net proceeds of the Bonds which will be spent within 3 years). At least 75% of the net proceeds of the Bonds are to be used for construction expenditures with respect to property owned by the Issuer, and the Project will be owned by the Issuer.

F. INFORMATION RETURN. The Issuer will file all statements, instruments and returns necessary to assure the tax exempt status of the Bonds, including without limitation the information return required under Section 149(e) of the Code.

G. FURTHER ACTIONS. The Issuer will take any and all actions that may be required of it (including those deemed necessary by the Authority) so that the interest on the Bonds will be and remain excludable from gross income for federal income tax purposes, and will not take any actions, or fail to take any actions (including those determined by the Authority) which would adversely affect such exclusion.

Section 7.18. Statutory Mortgage Lien. For the further protection of the Holders of the Bonds, a statutory mortgage lien upon the System is granted and created by the Act, which statutory mortgage lien is hereby recognized and declared to be valid and binding, and shall take effect immediately upon delivery of the Bonds and shall be for the benefit of all Registered Owners of Bonds which lien is on a parity with the lien of the Prior Bond.

Section 7.19. PSC Order. The Issuer shall comply with the conditions of the PSC Order and any supplement or amendment thereto.

ARTICLE VIII

INVESTMENT OF FUNDS; NON-ARBITRAGE

Section 8.01. Investments. Any moneys held as a part of the funds and accounts created by this Resolution, other than the Revenue Fund, shall be invested and reinvested by the Commission, the Depository Bank or such other bank or national banking association holding such fund or account, as the case may be, at the direction of the Issuer in any Qualified Investments to the fullest extent possible under applicable laws, this Resolution, the need for such moneys for the purposes set forth herein and the specific restrictions and provisions set forth in this Section 8.01.

Except as specifically provided herein, any investment shall be held in and at all times deemed a part of the fund or account in which such moneys were originally held, and the interest accruing thereon and any profit or loss realized from such investment shall be credited or charged to the appropriate fund or account. The investments held for any fund or account shall be valued at the lower of cost or then current market value, or at the redemption price thereof if then redeemable at the option of the holder, including the value of accrued interest and giving effect to the amortization of discount, or at par if such investment is held in the "Consolidated Fund." The Commission, the Depository Bank or such other bank or national banking association, as the case may be, shall sell and reduce to cash a sufficient amount of such investments whenever the cash balance in any fund or account is insufficient to make the payments required from such fund or account, regardless of the loss on such liquidation. The Depository Bank or such other bank or national banking association, as the case may be, may make any and all investments permitted by this section through its own bond department and shall not be responsible for any losses from such investments, other than for its own negligence or willful misconduct.

The Depository Bank shall keep complete and accurate records of all funds, accounts and investments, and shall distribute to the Issuer, at least once a year, a summary of such funds, accounts and investment earnings. The Issuer shall retain all such records and any additional records relating thereto so long as any of the Bonds are Outstanding and as long thereafter as necessary to comply with the Code and assure the exclusion of intent on the Bonds from gross income for Federal income tax purposes.

Section 8.02. Arbitrage. The Issuer covenants that (i) it will restrict the use of the proceeds of the Series 1994 A Bonds and Series 1994 B Bonds in such manner and to such extent as may be necessary, in view of the Issuer's reasonable expectations at the

time of issuance of the Series 1994 A Bonds so that the Series 1994 A Bonds will not constitute "arbitrage bonds" under Section 148 of the Code, and (ii) it will take all actions that may be required of it (including, without implied limitation, the timely filing of a federal information return with respect to the Bonds so that the interest on the Series 1994 A Bonds will be and remain excluded from gross income for federal income tax purposes, and will not take any actions which would adversely affect such exclusion.

Section 8.03. Rebate of Excess Investment Earnings to the United States. A. CREATION OF FUNDS. There are hereby created, to be held by the Depository Bank as separate funds distinct from all other funds and accounts held by the Depository Bank under this Resolution, the Earnings Fund and the Rebate Fund. All interest earnings and profits on amounts in all funds and accounts established under this Resolution on account of the Series 1994 A Bonds and Series 1994 B Bonds, other than (i) interest earnings and profits on any funds referenced in Subsection C(5) of this Section if such earnings in any Bond Year are less than $100,000, (ii) interest earnings and profits on amounts in funds and accounts which do not constitute Gross Proceeds, and (iii) interest earnings and profits on the Rebate Fund shall, upon receipt by the Depository Bank, be deposited in the Earnings Fund. In addition, all interest earnings and profits on Gross Proceeds in funds held by the Issuer shall, upon receipt, be paid to the Depository Bank for deposit in the Earnings Fund. Annually, on or before the 30th day following the end of each Bond Year or on the preceding business day in the event that such last day is not a business day, or such earlier date as may be required under the Code or the Loan Agreement, the Depository Bank shall transfer from the Earnings Fund to the Rebate Fund for purposes of ultimate payment to the United States an amount equal to Excess Investment Earnings, all as more particularly described in this Section. Following the transfer referenced in the preceding sentence, the Depository Bank shall transfer all amounts remaining in the Earnings Fund to the Construction Trust Fund until completion of the Project, and thereafter to the Revenue Fund.

B. DUTIES OF ISSUER IN GENERAL. The Issuer shall calculate Excess Investment Earnings in accordance with Subsection C and shall assure payment of an amount equal to Excess Investment Earnings to the United States in accordance with Subsections D and E.

C. CALCULATION OF EXCESS INVESTMENT EARNINGS. Within 15 days following the last day of the first Bond Year, the Issuer shall calculate, and shall provide written notice to the Authority and Depository Bank of, the Excess Investment Earnings referenced in clause (A) of the definition of Excess Investment Earnings. Thereafter, within 15 days following the last day of each Bond Year and within 15 days following the date of the retirement of the Series 1994 A Bonds, the Issuer shall calculate, and shall provide

written notice to the Authority and Depository Bank of, the amount of Excess Investment Earnings. Said calculations shall be made or caused to be made by the Issuer in accordance with the following:

(1) Except as provided in (2), in determining the amount described in clause A(i) of the definition of Excess Investment Earnings, the aggregate amount earned on Nonpurpose Investments shall include (i) all income realized under federal income tax accounting principles (whether or not the person earning such income is subject to federal income tax) with respect to such Nonpurpose Investments and with respect to the reinvestment of investment receipts from such Nonpurpose Investments (without regard to the transaction costs incurred in acquiring, carrying, selling or redeeming such Nonpurpose Investments), including, but not limited to, gain or loss realized on the disposition of such Nonpurpose Investments (without regard to when such gains are taken into account under Section 453 of the Code relating to taxable year of inclusion of gross income), and income under Section 1272 of the Code (relating to original issue discount) and (ii) any unrealized gain or loss as of the date of retirement of the Bonds in the event that any Nonpurpose Investment is retained after such date.

(2) In determining the amount described in clause (A) of the definition of Excess Investment Earnings, Investment Property shall be treated as acquired for its fair market value at the time it becomes a Nonpurpose Investment, so that gain or loss on the disposition of such Investment Property shall be computed with reference to such fair market value as its adjusted basis.

(3) In determining the amount described in clause (A)(ii) of the definition of Excess Investment Earnings, the Yield on the Series 1994 A Bonds and Series 1994 B Bonds shall be determined based on the actual Yield of the Series 1994 A Bonds and Series 1994 B Bonds and during the period between the Closing Date for the Series 1994 A Bonds and Series 1994 B Bonds and the date the computation is made (with adjustments for original issue discount or premium).

(4) In determining the amount described in clause (B) of the definition of Excess Investment Earnings, all income attributable to the excess described in clause (A) of said definition must be taken into account, whether or not that income exceeds the Yield of the Series 1994 A Bonds and Series 1994 B Bonds, and no amount may be treated as "negative arbitrage."

(5) In determining the amount of Excess Investment Earnings, there shall be excluded any amount earned on any fund or account which is used primarily to achieve a proper

matching of revenues and Debt Service within each Bond Year and which is depleted at least once a year except for a reasonable carryover amount not in excess of the greater of 1 year's earnings on such fund or account or 1/12th of annual Debt Service as well as amounts earned on said earnings if the gross earnings on such fund or account for the Bond Year is less than $100,000.

D. PAYMENT TO THE UNITED STATES. The Issuer shall direct the Depository Bank to pay from the Rebate Fund an amount equal to Excess Investment Earnings to the United States in installments with the first payment to be made not later than 30 days after the end of the 5th Bond Year and with subsequent payments to be made not later than 5 years after the preceding payment was due. The Issuer shall assure that each such installment is in an amount equal to at least 90% of the Excess Investment Earnings with respect to the Gross Proceeds as of the close of the computation period. Not later than 60 days after the retirement of the Series 1994 A Bonds and Series 1994 B Bonds, the Issuer shall direct the Depository Bank to pay from the Rebate Fund to the United States 100% of the theretofore unpaid Excess Investment Earnings in the Rebate Fund. In the event that there are any amounts remaining in the Rebate Fund following the payment required by the preceding sentence, the Depository Bank shall pay said amounts to the Issuer to be used for any lawful purpose of the System. The Issuer shall remit payments to the United States at the address prescribed by the Regulations as the same may be from time to time in effect with such reports and statements as may be prescribed by such Regulations. In the event that, for any reason, amounts in the Rebate Fund are insufficient to make the payments to the United States which are required by this Subsection D, the Issuer shall assure that such payments are made by the Issuer to the United States, on a timely basis, from any funds lawfully available therefor.

E. FURTHER OBLIGATIONS OF ISSUER. The Issuer shall assure that Excess Investment Earnings are not paid or disbursed except as required in this Section. To that end the Issuer shall assure that investment transactions are on an arm's length basis and that Nonpurpose Investments are acquired at their fair market value. In the event that Nonpurpose Investments consist of certificates of deposit or investment contracts, investment in such Nonpurpose Investments shall be made in accordance with the procedures described in applicable Regulations as from time to time in effect. The Depository Bank shall keep the moneys in the Earnings Fund and Rebate Fund invested and reinvested to the fullest extent practicable in Government Obligations with maturities consonant with the required use thereof and investment profits and earnings shall be credited to the account of such fund on which earned.

F. MAINTENANCE OF RECORDS. The Issuer shall keep, and retain for a period of six years following the retirement of the Series 1994 A Bonds and Series 1994 B Bonds, records of the determinations made pursuant to this Section 8.03.

G. INDEPENDENT CONSULTANTS. In order to provide for the administration of this Section 8.03, the Issuer and the Depository Bank (at the expense of the Issuer) may provide for the employment of independent attorneys, accountants or consultants compensated on such reasonable basis as the Issuer or the Depository Bank may deem appropriate.

H. FURTHER AGREEMENT. Notwithstanding the foregoing, the Issuer further covenants to comply with all Regulations from time to time in effect and applicable to the Bonds, as may be necessary in order to fully comply with Section 148(f) of the Code.

I. REPORTING TO AUTHORITY. The Issuer shall furnish to the Authority, annually, at such time as it is required to perform its rebate calculations under the Code, a certificate with respect to its rebate calculations and, at any time, any additional information relating thereto as may be requested by the Authority and shall furnish to the Authority such information with respect to earnings on all funds constituting "gross proceeds" of the Bonds (as that term is defined in the Code) from time to time as the Authority may request.

J. AMENDMENTS TO THIS SECTION. Notwithstanding any of the provisions herein to the contrary, the Issuer agrees to amend the provisions of this Section from time to time at the direction of the Authority in order to insure continuing compliance with Section 8.02 hereof.

ARTICLE IX

DEFAULT AND REMEDIES

Section 9.01. Events of Default. Each of the following events shall constitute an "Event of Default" with respect to the Bonds:

(1) If default occurs in the due and punctual payment of the principal of or interest on any Bonds; or

(2) If default occurs in the Issuer's observance of any of the covenants, agreements or conditions on its part relating to the Bonds set forth in this Resolution, any Supplemental Resolution or in the Bonds, and such default shall have continued for a period of 30 days after the Issuer shall have been given written notice of such default by the Commission, the Depository Bank, the Bond Registrar, any Paying Agent or a Holder of a Bond; or

(3) If the Issuer files a petition seeking reorganization or arrangement under the federal bankruptcy laws or any other applicable law of the United States of America.

Section 9.02. Remedies. Upon the happening and continuance of any Event of Default, any Registered Owner of a Bond may exercise any available remedy and bring any appropriate action, suit or proceeding to enforce his rights and, in particular, (i) bring suit for any unpaid principal or interest then due, (ii) by mandamus or other appropriate proceeding enforce all rights of such Registered Owners including the right to require the Issuer to perform its duties under the Act and this Resolution relating thereto, including but not limited to the making and collection of sufficient rates or charges for services rendered by the System, (iii) bring suit upon the Bonds, (iv) by action at law or bill in equity require the Issuer to account as if it were the trustee of an express trust for the Registered Owners of the Bonds, and (v) by action at law or bill in equity enjoin any acts in violation of the Resolution with respect to the Bonds, or the rights of such Registered Owners, provided however, that all rights and remedies of the Registered Owners shall be subject to those of the Registered Owners of the Prior Bond.

Section 9.03. Appointment of Receiver. Any Registered Owner of a Bond may, by proper legal action, compel the performance of the duties of the Issuer under this Resolution and the Act, including, the making and collection of sufficient rates and charges for services rendered by the System and segregation of the revenues therefrom and the application thereof. If there be any Event of Default with respect to the Bonds any Registered Owner of

a Bond shall, in addition to all other remedies or rights, have the right by appropriate legal proceedings to obtain the appointment of a receiver to administer the System or to complete the acquisition and construction of the Project, or both, on behalf of the Issuer, with power to charge rates, rentals, fees and other charges sufficient to provide for the payment of Operating Expenses of the System, the payment of the Bonds and interest and the deposits into the funds and accounts hereby established, and to apply such rates, rentals, fees, charges or other revenues in conformity with the provisions of this Resolution and the Act.

The receiver so appointed shall forthwith, directly or by his agents and attorneys, enter into and upon and take possession of all facilities of said System and shall hold, operate and maintain, manage and control such facilities, and each and every part thereof, and in the name of the Issuer exercise all the rights and powers of the Issuer with respect to said facilities as the Issuer itself might do.

Whenever all that is due upon the Bonds and interest thereon and under any covenants of this Resolution for Reserve, Sinking or other funds and upon any other obligations and interest thereon having a charge, lien or encumbrance upon the revenues of the System shall have been paid and made good, and all defaults under the provisions of this Resolution shall have been cured and made good, possession of the System shall be surrendered to the Issuer upon the entry of an order of the court to that effect. Upon any subsequent default, any Registered Owner of any Bonds shall have the same right to secure the further appointment of a receiver upon any such subsequent default.

Such receiver, in the performance of the powers hereinabove conferred upon him, shall be under the direction and supervision of the court making such appointment, shall at all times be subject to the orders and decrees of such court and may be removed thereby, and a successor receiver may be appointed in the discretion of such court. Nothing herein contained shall limit or restrict the jurisdiction of such court to enter such other and further orders and decrees as such court may deem necessary or appropriate for the exercise by the receiver of any function not specifically set forth herein.

Any receiver appointed as provided herein shall hold and operate the System in the name of the Issuer and for the joint protection and benefit of the Issuer and Registered Owners of the Bonds. Such receiver shall have no power to sell, assign, mortgage or otherwise dispose of any assets of any kind or character belonging or pertaining to the System, but the authority of such receiver shall be limited to the possession, operation and maintenance of the System for the sole purpose of the protection of both the Issuer and Registered Owners of such Bonds and the curing and making good of any Event of Default with respect thereto under

the provisions of this Resolution, and the title to and ownership of said System shall remain in the Issuer, and no court shall have any jurisdiction to enter any order or decree permitting or requiring such receiver to sell, assign, mortgage or otherwise dispose of any assets of the System.

ARTICLE X

DEFEASANCE

Section 10.01. Defeasance of a Series of Bonds. If the Issuer shall pay or cause to be paid, or there shall otherwise be paid, to the respective Holders of a Series of Bonds, the principal of and interest due or to become due thereon, at the times and in the manner stipulated therein and in this Resolution, then with respect to such Series only the pledge of Net Revenues and other moneys and securities pledged under this Resolution and all covenants, agreements and other obligations of the Issuer to the Registered Owners of such Series of Bonds shall thereupon cease, terminate and become void and be discharged and satisfied.

A Series of Bonds for the payment of which either moneys in an amount which shall be sufficient, or securities the principal of and the interest on which, when due, will provide moneys which, together with the moneys, if any, deposited with the Paying Agent at the same or earlier time, shall be sufficient, to pay as and when due, the principal installments of and interest on such Series of Bonds shall be deemed to have been paid within the meaning and with the effect expressed in the first paragraph of this section. All Bonds shall, prior to the maturity thereof, be deemed to have been paid within the meaning and with the effect expressed in the first paragraph of this section if there shall have been deposited with the Commission or its agent either moneys in an amount which shall be sufficient, or securities the principal of and the interest on which, when due, will provide moneys which, together with other moneys, if any, deposited with the Commission at the same time, shall be sufficient to pay when due the principal installments of and interest due and to become due on said Series of Bonds on and prior to the next redemption date or the maturity dates thereof. Neither securities nor moneys deposited with the Commission pursuant to this section nor principal or interest payments on any such securities shall be withdrawn or used for any purpose other than, and shall be held in trust for, the payment of the principal installments of and interest on said Series of Bonds; provided, that any cash received from such principal or interest payments on such securities deposited with the Commission or its agent, if not then needed for such purpose, shall, to the extent practicable, be reinvested in securities maturing at times and in amounts sufficient to pay when due the principal installments of and interest to become due on said Series of Bonds on and prior to the next redemption date or the maturity dates thereof, and interest earned from such reinvestments shall be paid over to the Issuer as received by the Commission or its agent, free and clear of any trust, lien or pledge. For the purpose of this section, securities shall mean and include only Government Obligations.

ARTICLE XI

MISCELLANEOUS

Section 11.01. Amendment or Modification of Resolution. No material modification or amendment of this Resolution, or of any resolution amendatory or supplemental hereto, that would materially and adversely affect the respective rights of Registered Owners of the Bonds shall be made without the consent in writing of the Registered Owners of sixty-six and two-thirds (66-2/3%) percent or more in principal amount of the Bonds so affected and then Outstanding; provided, that no change shall be made in the maturity of any Bond or Bonds or the rate of interest thereon, or in the principal amount thereof, or affecting the unconditional promise of the Issuer to pay such principal and interest out of the funds herein respectively pledged therefor without the consent of the respective Registered Owner thereof. No amendment or modification shall be made that would reduce the percentage of the principal amount of Bonds required for consent to the above-permitted amendments or modifications. Notwithstanding the foregoing, this Resolution may be amended without the consent of any Bondholder as may be necessary to assure compliance with Section 148(f) of the Code relating to rebate requirements or otherwise as may be necessary to assure the excludability of interest on the Bonds from the gross income of the Holders thereof.

Section 11.02. Resolution Constitutes Contract. The provisions of the Resolution shall constitute a contract between the Issuer and the Registered Owners of the Bonds and no change, variation or alteration of any kind of the provisions of the Resolution shall be made in any manner, except as in this Resolution provided.

Section 11.03. Severability of Invalid Provisions. If any section, paragraph, clause or provision of this Resolution should be held invalid by any court of competent jurisdiction, the invalidity of such section, paragraph, clause or provision shall not affect any of the remaining provisions of this Resolution and the Bonds.

Section 11.04. Headings, Etc. The headings and catchlines of the articles, sections and subsections hereof are for convenience of reference only and shall not affect in any way the meaning or interpretation of any provision hereof.

Section 11.05. Conflicting Provisions Repealed; Prior Resolution. All orders or resolutions and parts thereof in conflict with the provisions of this Resolution are, to the extent of such conflict, hereby repealed; provided that, in the event of any conflict between the Resolution and the Prior Resolution, the

Prior Resolution shall control (unless less restrictive), so long as the Prior Bond is outstanding.

Section 11.06. Covenant of Due Procedure, Etc. The Issuer covenants that all acts, conditions, things and procedures required to exist, to happen, to be performed or to be taken precedent to and in the adoption of this Resolution do exist, have happened, have been performed and have been taken in regular and due time, form and manner as required by and in full compliance with the laws and Constitution of the State of West Virginia applicable thereto; and that the Chairman, Secretary and members of the Governing Body were at all times when any actions in connection with this Resolution occurred and are duly in office and duly qualified for such office.

Section 11.07. Effective Date. This Resolution shall take effect immediately upon adoption.

Adopted this 18th day of April, 1994.

CHELYAN PUBLIC SERVICE DISTRICT

Chairman, Public Service District

Member, Public Service District

Member, Public Service District

CERTIFICATION

Certified as a true copy of a Resolution adopted by the Public Service Board of Chelyan Public Service District on the 18th day of April, 1994.

Dated: April 22, 1994.

[SEAL]

Secretary, Public Service District

ABB03CF0

EXHIBIT A

DESCRIPTION OF PROJECT

The proposed wastewater collection system extension will serve the communities of Witcher Creek, Diamond, Carroll Branch and Shrewsbury. It will also provide connections for the Town of Cedar Grove and the Town of East Bank to transport and treat their wastewater at the Chelyan PSD Wastewater Treatment Plant.

It is expected that an additional 640 customers within the Chelyan PSD boundaries will be served along with the Town of Cedar Grove and the Town of East Bank as bulk-rate customers.

APPENDIX A

CHELYAN PUBLIC SERVICE DISTRICT
Case No. 91-1061-PSD-CN

APPROVED RATES

SCHEDULE NO. 1

Applicable to all of the District and where extended.

AVAILABILITY OF SERVICE
Available for sanitary sewer service.

RATE (Based on water consumption or metered waste placed in the sewer system).

First	2,000 gallons used per month	$5.32 per 1,000 gallons
Next	1,000 gallons used per month	5.00 per 1,000 gallons
Next	17,000 gallons used per month	3.75 per 1,000 gallons
Next	80,000 gallons used per month	3.11 per 1,000 gallons
All Over	100,000 gallons used per month	2.49 per 1,000 gallons

MINIMUM CHARGE
No bill will be rendered for less than $10.64 per month.

NON-METERED
Where the customer has no water meter or where a substantial portion of the water consumed is not metered, the monthly minimum charge shall be Seventeen Dollars and Fifty-Two Cents ($17.52).

DELAYED PAYMENT PENALTY
The above tariff is net. On all current usage billings not paid within twenty (20) days, ten percent (10%) will be added to the net current amount unpaid. This delayed payment penalty is not interest and is to be collected only once for each bill where it is appropriate.

DISCONNECT FOR NON-PAYMENT
Service shall be discontinued for non-payment of sewer bill as provided by Rule 4.05 of the Rules and Regulations for the Government of Sewer Utilities.

WATER DISCONNECT - RECONNECT FEES
Whenever water service has been disconnected for nonpayment of sewer bills, a disconnection fee of $20.00 shall be charged.

Whenever water service which has been previously disconnected or otherwise withheld for non-payment of sewer bills is reconnected, a fee of $20.00 shall be charged.

Indicates Advance

SUPPLEMENTAL RESOLUTION

SUPPLEMENTAL RESOLUTION PROVIDING AS TO DATES, MATURITIES, INTEREST RATES, PRINCIPAL PAYMENT SCHEDULES, SALE PRICES, AND OTHER TERMS OF THE CHELYAN PUBLIC SERVICE DISTRICT SEWERAGE SYSTEM REVENUE BONDS, SERIES 1994 A AND SERIES 1994 B, DESIGNATING A REGISTRAR, PAYING AGENT, DEPOSITORY BANK, AND CONSTRUCTION TRUST FUND DEPOSITORY BANK; APPROVING LOAN AGREEMENTS WITH RESPECT TO THE BONDS; AND MAKING OTHER PROVISIONS AS TO THE BONDS.

WHEREAS, the Public Service Board of the Chelyan Public Service District (the "District") has duly and officially adopted a Bond Resolution on April 18, 1994 (the "Resolution"), entitled:

RESOLUTION AUTHORIZING THE ACQUISITION AND CONSTRUCTION OF CERTAIN IMPROVEMENTS AND EXTENSIONS TO THE EXISTING PUBLIC SEWERAGE FACILITIES OF CHELYAN PUBLIC SERVICE DISTRICT AND THE FINANCING OF THE COST THEREOF, NOT OTHERWISE PROVIDED, THROUGH THE ISSUANCE BY THE DISTRICT OF NOT MORE THAN $1,023,500 IN AGGREGATE PRINCIPAL AMOUNT OF CHELYAN PUBLIC SERVICE DISTRICT SEWERAGE SYSTEM REVENUE BONDS, SERIES 1994 A AND $175,276 IN AGGREGATE PRINCIPAL AMOUNT OF CHELYAN PUBLIC SERVICE DISTRICT SEWERAGE SYSTEM REVENUE BONDS, SERIES 1994 B, PROVIDING FOR THE RIGHTS AND REMEDIES OF AND SECURITY FOR THE REGISTERED OWNERS OF SAID BONDS; APPROVING AND RATIFYING A LOAN AGREEMENT WITH THE WEST VIRGINIA WATER DEVELOPMENT AUTHORITY RELATING TO SAID BONDS; AUTHORIZING THE SALE AND PROVIDING FOR THE TERMS AND PROVISIONS OF SAID BONDS; AND ADOPTING OTHER PROVISIONS RELATING THERETO.

WHEREAS, the Resolution provides for the issuance of the Chelyan Public Service District Sewerage System Revenue Bonds, (herein the "Bonds") in aggregate principal amount not to exceed $1,198,776, all in accordance with Chapter 16, Article 13A, of the Code of West Virginia, 1931, as amended (the "Act"), and the terms of the Loan Agreements (the "Loan Agreement") entered into between the District and the West Virginia Water Development Authority (the "Authority"), but requires that the dates, interest rates, maturities, sale prices and other terms of the Bonds should be established by a supplemental resolution;

WHEREAS, the Bonds are proposed to be purchased by the Authority pursuant to the Loan Agreement;

WHEREAS, the Public Service Board (the "Board") of the District deems it essential and desirable that this resolution (the "Supplemental Resolution"), be adopted and that the prices, the maturity dates, the redemption provisions, the interest rates, and the interest and principal dates of the Bonds be fixed hereby in

the manner stated herein; that the Loan Agreement be approved; and that other matters relating to the Bonds be herein provided for; and

WHEREAS, capitalized terms not otherwise defined shall have the meanings given such terms in the Resolution.

NOW, THEREFORE, BE IT RESOLVED BY THE PUBLIC SERVICE BOARD OF THE CHELYAN PUBLIC SERVICE DISTRICT:

Section 1. Pursuant to the Resolution, the Act, and this Supplemental Resolution, the Bonds shall be in the aggregate principal amount of $1,198,776, with the following provisions:

(A) The Series 1994 A Bonds shall be originally issued in the form of a single bond, numbered AR-1, in the principal amount of $1,023,500. The Series 1994 A Bonds shall be dated the date of delivery thereof, shall finally mature October 1, 2033, shall bear interest at the rate of 6.75% per annum, payable semiannually on April 1 and October 1 of each year, first interest payable October 1, 1994, shall be subject to redemption upon the written consent of the Authority, and upon payment of the interest and redemption premium, if any, and otherwise in compliance with the Loan Agreement, as long as the Authority shall be the registered owner of the Series 1994 A Bonds, and shall be payable in installments of principal on October 1 in each of the years 1995 through 2033, inclusive, and in the amounts as set forth in "Schedule X," attached thereto and to the Loan Agreement and incorporated therein by reference. The Series 1994 A Bonds shall be sold to the Authority in accordance with the terms of the Loan Agreement at a price equal to 100% of the principal amount thereof.

(B) The Series 1994 B Bonds shall be originally issued in the form of a single bond, numbered AR-2, in the principal amount of $175,276. The Series 1994 B Bonds shall be dated the date of delivery thereof, shall finally mature October 1, 2033, shall bear interest at the rate of 6.75% per annum, payable semiannually on April 1 and October 1 of each year, first interest payable October 1, 1994, shall be subject to redemption upon the written consent of the Authority, and upon payment of the interest and redemption premium, if any, and otherwise in compliance with the Loan Agreement, as long as the Authority shall be the registered owner of the Series 1994 B Bonds, and shall be payable in installments of principal on October 1 in each of the years 1995 through 2033, inclusive, and in the amounts as set forth in "Schedule X," attached thereto and to the Loan Agreement and incorporated therein by reference. The Series 1994 B Bonds shall be sold to the Authority in accordance with the terms of the Loan Agreement at a price equal to 100% of the principal amount thereof.

Section 2. All other provisions relating to the Bonds shall be as provided in the Resolution, and the Bonds shall be in substantially the form provided in the Resolution with such changes, insertions and omissions as may be approved by the

Chairman of the District. The execution of the Bonds by the Chairman shall be conclusive evidence of such approval.

Section 3. The District does hereby ratify, approve and accept the Loan Agreement including each "Schedule X" attached thereto, a copy of which is incorporated herein by reference, and the execution and delivery by the Chairman of the Loan Agreement and the performance of the obligations contained therein, on behalf of the District have been and are hereby authorized, approved and directed.

Section 4. The District hereby reaffirms Huntington National Bank, West Virginia, Charleston, West Virginia, as the Depository Bank for the Revenue Fund.

Section 5. The District hereby appoints and designates Bank One, West Virginia, Charleston, National Association, Charleston, West Virginia, as the Construction Trust Fund Depository Bank, as provided in the Resolution.

Section 6. The District hereby appoints and designates Bank One, West Virginia, Charleston, National Association, Charleston, West Virginia, as Registrar for the Bonds.

Section 7. The District hereby appoints and designates the West Virginia Municipal Bond Commission (the "Commission"), Charleston, West Virginia as Paying Agent for the Bonds.

Section 8. The Chairman and Secretary are hereby authorized and directed to execute and deliver such other documents and certificates, including the Registrar's Agreement, required or desirable in connection with the Bonds hereby and by the Resolution approved and provided for, to the end that the Bonds may be delivered to the Authority pursuant to the Loan Agreements on or about April 22, 1994.

Section 9. Series 1994 A Bonds proceeds in the amount of $94,253.73 shall be deposited in the Series 1994 A Sinking Fund, as capitalized interest; and Series 1994 B Bonds proceeds in the amount of $16,633.02 shall be deposited in the Series 1994 B Sinking Fund, as capitalized interest.

Section 10. The financing of the Project in part with proceeds of the 1994 Bonds is in the public interest, serves a public purpose of the District and will promote the health, welfare and safety of the residents of the District.

Section 11. The District hereby directs the Depository Bank to initially invest all monies in the funds and accounts established under the Bond Resolution in Qualified Investments further directed by the District.

Section 12. The District shall not permit at any time or times any of the proceeds of the Bonds or any other funds of the

District to be used directly or indirectly in a manner which would result in the exclusion of the 1994 Bonds from the treatment afforded by Section 103(a) of the Internal Revenue Code of 1986, as amended, and any regulations promulgated thereunder or under any predecessor thereto (the "Code"), by reason of the classification of the Bonds as "private activity bonds" within the meaning of the Code. The District will take all actions necessary to comply with the Code and Treasury Regulations to be promulgated thereunder.

Section 13. This Supplemental Resolution shall be effective immediately upon adoption.

Dated: April 18, 1994

CHELYAN PUBLIC SERVICE DISTRICT

Joyce McPhail

Chairman

[SEAL]

Jerry W Jones

Secretary

ABB03A38

West Virginia Water Development Authority
Interest Bearing Local Loan from Series 1993 B-II Pool
Debt Service Schedule - Chelyan Public Service District

Avg Coup = 6.75%
TIC = 6.754596%
NIC = 6.749999%

WAM = 27.94 yrs

Closing April 22, 1994
Interest Bearing Loan: $1,023,500.00

Date	Coupon	Principal	Interest	Debt Service
10/1/94	6.75%	0.00	30,513.08	30,513.08
10/1/95	6.75%	5,867.40	69,086.23	74,953.63
10/1/96	6.75%	6,263.45	68,690.18	74,953.63
10/1/97	6.75%	6,686.23	68,267.40	74,953.63
10/1/98	6.75%	7,137.55	67,816.08	74,953.63
10/1/99	6.75%	7,619.33	67,334.30	74,953.63
10/1/00	6.75%	8,133.63	66,820.00	74,953.63
10/1/01	6.75%	8,682.66	66,270.98	74,953.64
10/1/02	6.75%	9,268.73	65,684.90	74,953.63
10/1/03	6.75%	9,894.37	65,059.26	74,953.63
10/1/04	6.75%	10,562.24	64,391.39	74,953.63
10/1/05	6.75%	11,275.20	63,678.44	74,953.64
10/1/06	6.75%	12,036.28	62,917.36	74,953.64
10/1/07	6.75%	12,848.73	62,104.91	74,953.64
10/1/08	6.75%	13,716.01	61,237.62	74,953.63
10/1/09	6.75%	14,641.84	60,311.79	74,953.63
10/1/10	6.75%	15,630.17	59,323.47	74,953.64
10/1/11	6.75%	16,685.20	58,268.43	74,953.63
10/1/12	6.75%	17,811.45	57,142.18	74,953.63
10/1/13	6.75%	19,013.73	55,939.91	74,953.64
10/1/14	6.75%	20,297.16	54,656.48	74,953.64
10/1/15	6.75%	21,667.22	53,286.42	74,953.64
10/1/16	6.75%	23,129.76	51,823.88	74,953.64
10/1/17	6.75%	24,691.01	50,262.62	74,953.63
10/1/18	6.75%	26,357.65	48,595.98	74,953.63
10/1/19	6.75%	28,136.79	46,816.84	74,953.63
10/1/20	6.75%	30,036.02	44,917.61	74,953.63
10/1/21	6.75%	32,063.45	42,890.18	74,953.63
10/1/22	6.75%	34,227.73	40,725.90	74,953.63
10/1/23	6.75%	36,538.10	38,415.53	74,953.63
10/1/24	6.75%	39,004.43	35,949.21	74,953.64
10/1/25	6.75%	41,637.22	33,316.41	74,953.63
10/1/26	6.75%	44,447.73	30,505.90	74,953.63
10/1/27	6.75%	47,447.96	27,505.68	74,953.64
10/1/28	6.75%	50,650.69	24,302.94	74,953.63
10/1/29	6.75%	54,069.62	20,884.02	74,953.64
10/1/30	6.75%	57,719.31	17,234.32	74,953.63
10/1/31	6.75%	61,615.37	13,338.27	74,953.64
10/1/32	6.75%	65,774.40	9,179.23	74,953.63
10/1/33	6.75%	70,214.18	4,739.46	74,953.64
		1,023,500.00	1,930,204.79	2,953,704.79

Prepared 4/6/94

West Virginia Water Development Authority
Interest Bearing Local Loan from Bridge Financing Program
Debt Service Schedule - Chelyan Public Service District

Avg Coup = 6.75%
TIC = 6.754579%
NIC = 6.749986%

WAM = 27.94 yrs.

Closing April 22, 1994
Interest Bearing Loan: $175,276.00

Date	Coupon	Principal	Interest	Debt Service
10/1/94	6.75%	0.00	5,225.40	5,225.40
10/1/95	6.75%	1,004.81	11,831.09	12,835.90
10/1/96	6.75%	1,072.63	11,763.27	12,835.90
10/1/97	6.75%	1,145.04	11,690.87	12,835.91
10/1/98	6.75%	1,222.33	11,613.58	12,835.91
10/1/99	6.75%	1,304.84	11,531.07	12,835.91
10/1/00	6.75%	1,392.91	11,442.99	12,835.90
10/1/01	6.75%	1,486.94	11,348.97	12,835.91
10/1/02	6.75%	1,587.30	11,248.60	12,835.90
10/1/03	6.75%	1,694.44	11,141.46	12,835.90
10/1/04	6.75%	1,808.81	11,027.09	12,835.90
10/1/05	6.75%	1,930.91	10,905.00	12,835.91
10/1/06	6.75%	2,061.24	10,774.66	12,835.90
10/1/07	6.75%	2,200.37	10,635.53	12,835.90
10/1/08	6.75%	2,348.90	10,487.01	12,835.91
10/1/09	6.75%	2,507.44	10,328.46	12,835.90
10/1/10	6.75%	2,676.70	10,159.21	12,835.91
10/1/11	6.75%	2,857.37	9,978.53	12,835.90
10/1/12	6.75%	3,050.24	9,785.66	12,835.90
10/1/13	6.75%	3,256.14	9,579.77	12,835.91
10/1/14	6.75%	3,475.92	9,359.98	12,835.90
10/1/15	6.75%	3,710.54	9,125.36	12,835.90
10/1/16	6.75%	3,961.01	8,874.90	12,835.91
10/1/17	6.75%	4,228.37	8,607.53	12,835.90
10/1/18	6.75%	4,513.79	8,322.12	12,835.91
10/1/19	6.75%	4,818.47	8,017.44	12,835.91
10/1/20	6.75%	5,143.71	7,692.19	12,835.90
10/1/21	6.75%	5,490.92	7,344.99	12,835.91
10/1/22	6.75%	5,861.55	6,974.35	12,835.90
10/1/23	6.75%	6,257.20	6,578.70	12,835.90
10/1/24	6.75%	6,679.57	6,156.34	12,835.91
10/1/25	6.75%	7,130.43	5,705.47	12,835.90
10/1/26	6.75%	7,611.73	5,224.17	12,835.90
10/1/27	6.75%	8,125.52	4,710.38	12,835.90
10/1/28	6.75%	8,673.99	4,161.91	12,835.90
10/1/29	6.75%	9,259.49	3,576.42	12,835.91
10/1/30	6.75%	9,884.50	2,951.40	12,835.90
10/1/31	6.75%	10,551.71	2,284.20	12,835.91
10/1/32	6.75%	11,263.95	1,571.96	12,835.91
10/1/33	6.75%	12,024.27	811.64	12,835.91
		175,276.00	330,549.67	505,825.67

Prepared 4/6/94

Kanawha Public Service District Sewer Revenue Bonds, Series 1995 A (formerly Chelyan Public Service District Sewer Revenue Bonds, Series 1995 A)

$634,000
CHELYAN PUBLIC SERVICE DISTRICT
SEWERAGE SYSTEM REVENUE BONDS, SERIES 1995 A

BOND RESOLUTION

$634,000 CHELYAN PUBLIC SERVICE DISTRICT
SEWERAGE SYSTEM REVENUE BONDS, SERIES 1995 A

BOND RESOLUTION

Table of Contents

		Page
t		1
E I - STATUTORY AUTHORITY, FINDINGS AND DEFINITIONS		1
ion 1.01	Definitions	11
ion 1.02	Authority for this Resolution	11
tion 1.03	Findings	13
tion 1.04	Resolution Constitutes Contract	
LE II - AUTHORIZATION OF CONSTRUCTION AND ACQUISITION OF THE PROJECT		14
tion 2.01	Authorization of Construction and Acquisition of the Project	14
CLE III - AUTHORIZATION, TERMS, EXECUTION, REGISTRATION AND SALE OF BONDS; AUTHORIZATION AND EXECUTION OF LOAN AGREEMENT		15
ection 3.01	Authorization of Bonds	15
ection 3.02	Term of Bonds	15
ection 3.03	Additional Terms of the Bonds	16
ection 3.04	Execution of Bonds	16
ection 3.05	Authentication and Registration	16
ection 3.06	Negotiability, Transfer and Registration	16
ection 3.07	Bonds Mutilated, Destroyed, Stolen or Lost	17
ection 3.08	Bonds not to be Indebtedness of the Issuer	18
ection 3.09	Bonds Secured by Pledge of Net Revenues	18
Section 3.10	Form of Bonds	18

$634,000 CHELYAN PUBLIC SERVICE DISTRICT
SEWERAGE SYSTEM REVENUE BONDS, SERIES 1995 A

BOND RESOLUTION

Table of Contents

ubject		Page
RTICLE I - STATUTORY AUTHORITY, FINDINGS AND DEFINITIONS		1
Section 1.01	Definitions	1
Section 1.02	Authority for this Resolution	11
Section 1.03	Findings	11
Section 1.04	Resolution Constitutes Contract	13
RTICLE II - AUTHORIZATION OF CONSTRUCTION AND ACQUISITION OF THE PROJECT		14
Section 2.01	Authorization of Construction and Acquisition of the Project	14
RTICLE III - AUTHORIZATION, TERMS, EXECUTION, REGISTRATION AND SALE OF BONDS; AUTHORIZATION AND EXECUTION OF LOAN AGREEMENT		15
Section 3.01	Authorization of Bonds	15
Section 3.02	Term of Bonds	15
Section 3.03	Additional Terms of the Bonds	16
Section 3.04	Execution of Bonds	16
Section 3.05	Authentication and Registration	16
Section 3.06	Negotiability, Transfer and Registration	16
Section 3.07	Bonds Mutilated, Destroyed, Stolen or Lost	17
Section 3.08	Bonds not to be Indebtedness of the Issuer	18
Section 3.09	Bonds Secured by Pledge of Net Revenues	18
Section 3.10	Form of Bonds	18

$634,000 CHELYAN PUBLIC SERVICE DISTRICT
SEWERAGE SYSTEM REVENUE BONDS, SERIES 1995 A

BOND RESOLUTION

Table of Contents

Subject		Page
ARTICLE I - STATUTORY AUTHORITY, FINDINGS AND DEFINITIONS		1
Section 1.01	Definitions	1
Section 1.02	Authority for this Resolution	11
Section 1.03	Findings	11
Section 1.04	Resolution Constitutes Contract	13
ARTICLE II - AUTHORIZATION OF CONSTRUCTION AND ACQUISITION OF THE PROJECT		14
Section 2.01	Authorization of Construction and Acquisition of the Project	14
ARTICLE III - AUTHORIZATION, TERMS, EXECUTION, REGISTRATION AND SALE OF BONDS; AUTHORIZATION AND EXECUTION OF LOAN AGREEMENT		15
Section 3.01	Authorization of Bonds	15
Section 3.02	Term of Bonds	15
Section 3.03	Additional Terms of the Bonds	16
Section 3.04	Execution of Bonds	16
Section 3.05	Authentication and Registration	16
Section 3.06	Negotiability, Transfer and Registration	16
Section 3.07	Bonds Mutilated, Destroyed, Stolen or Lost	17
Section 3.08	Bonds not to be Indebtedness of the Issuer	18
Section 3.09	Bonds Secured by Pledge of Net Revenues	18
Section 3.10	Form of Bonds	18

Page

Section 7.10	Operating Budget and Audit	41
Section 7.11	No Competing Franchise	42
Section 7.12	Enforcement of Collections	42
Section 7.13	No Free Services	43
Section 7.14	Insurance	43
Section 7.15	Mandatory Connections	44
Section 7.16	Completion, Operation and Maintenance	44
Section 7.17	Tax Covenants	45
Section 7.18	Statutory Mortgage Lien	46
Section 7.19	PSC Order	46
Section 7.20	Securities Compliance	46

ARTICLE VIII - INVESTMENT OF FUNDS; NON ARBITRAGE 47

Section 8.01	Investments	47
Section 8.02	Arbitrage	47
Section 8.03	Rebate of Excess Investment Earnings to the United States	48

ARTICLE IX - DEFAULT AND REMEDIES 52

Section 9.01	Events of Default	52
Section 9.02	Remedies	52
Section 9.03	Appointment of Receiver	52

ARTICLE X - DEFEASANCE 55

Section 10.01	Defeasance of a Series of Bonds	55

ARTICLE XI - MISCELLANEOUS 56

Section 11.01	Amendment or Modification of Resolution	56
Section 11.02	Resolution Constitutes Contract	56
Section 11.03	Severability of Invalid Provisions	56
Section 11.04	Headings, Etc.	56
Section 11.05	Conflicting Provisions	56
Section 11.06	Covenant of Due Procedure, Etc.	57
Section 11.07	Effective Date	57

EXHIBIT A -- Description of Project
EXHIBIT B -- Schedule of Rates

Subject		Page
FORM OF BONDS		19
Section 3.11	Sale of Bonds; Ratification and Execution of Loan Agreement with Authority	26
Section 3.12	"Amended Schedule A"	26
ARTICLE IV - [RESERVED]		27
ARTICLE V - SYSTEM REVENUES AND APPLICATION THEREOF		28
Section 5.01	Establishment of Funds and Accounts with Depository Bank	28
Section 5.02	Establishment of Funds and Accounts with Commission	28
Section 5.03	System Revenues; Flow of Funds	28
ARTICLE VI - APPLICATION OF BONDS PROCEEDS		33
Section 6.01	Application of Bonds Proceeds; Pledge of Unexpended Bonds Proceeds	33
Section 6.02	Disbursements from the Construction Trust Fund	-
ARTICLE VII - ADDITIONAL COVENANTS OF THE ISSUER		35
Section 7.01	General Covenants of the Issuer	35
Section 7.02	Bonds, Not to be Indebtedness of the Issuer	35
Section 7.03	Bonds Secured by Pledge of Net Revenues; Lien Position	35
Section 7.04	Initial Schedule of Rates and Charges	35
Section 7.05	Sale of the System	36
Section 7.06	Issuance of Other Obligations Payable Out of Revenues and General Covenant Against Encumbrances	37
Section 7.07	Parity Bonds	37
Section 7.08	Books and Records	40
Section 7.09	Rates	41

CHELYAN PUBLIC SERVICE DISTRICT

BOND RESOLUTION

RESOLUTION AUTHORIZING THE ACQUISITION AND CONSTRUCTION OF CERTAIN IMPROVEMENTS AND EXTENSIONS TO THE EXISTING PUBLIC SEWERAGE FACILITIES OF CHELYAN PUBLIC SERVICE DISTRICT AND THE FINANCING OF THE COST THEREOF, NOT OTHERWISE PROVIDED, THROUGH THE ISSUANCE BY THE DISTRICT OF NOT MORE THAN $634,000 IN AGGREGATE PRINCIPAL AMOUNT OF CHELYAN PUBLIC SERVICE DISTRICT SEWERAGE SYSTEM REVENUE BONDS, SERIES 1995 A PROVIDING FOR THE RIGHTS AND REMEDIES OF AND SECURITY FOR THE REGISTERED OWNERS OF SAID BONDS; APPROVING AND RATIFYING A LOAN AGREEMENT WITH THE WEST VIRGINIA WATER DEVELOPMENT AUTHORITY RELATING TO SAID BONDS; AUTHORIZING THE SALE AND PROVIDING FOR THE TERMS AND PROVISIONS OF SAID BONDS; AND ADOPTING OTHER PROVISIONS RELATING THERETO.

BE IT RESOLVED BY THE PUBLIC SERVICE BOARD OF CHELYAN PUBLIC SERVICE DISTRICT:

ARTICLE I

STATUTORY AUTHORITY, FINDINGS AND DEFINITIONS

Section 1.01. Definitions. The following terms shall have the following meanings herein unless the context expressly requires otherwise:

"Act" means Chapter 16, Article 13A of the Code of West Virginia of 1931, as amended and in effect on the date of adoption of this Resolution.

"ARC Grant" means the grant from the Appalachian Regional Commission.

"Authority" means the West Virginia Water Development Authority, which is expected to be the original purchaser of the Bonds, or any other agency of the State that succeeds to the functions of the Authority.

"Authorized Officer" means the Chairman of the Governing Body of the Issuer or any other person duly appointed as such by the Governing Body.

"Board" means the public service board of the Issuer and shall include the membership of the Board as may hereafter be duly constituted as the legal successors to the present membership or

any other authority vested with and authorized to exercise the powers of the Issuer.

"Bondholders" "Holder of the Bonds," "Holder," "Registered Owner," "Owner" or any similar term, whenever used herein with respect to an Outstanding Bond or Bonds, means the person in whose name such Bond is registered.

"Bond Register" means the books of the Issuer as hereinafter defined, maintained by the Bond Registrar as hereinafter defined for the registration and transfer of the Bonds.

"Bond Registrar" or "Registrar" means the bank or other entity to be designated as such in the Supplemental Resolution and its successors and assigns.

"Bonds" means the Series 1995 A Bonds originally authorized hereby, and any pari passu additional bonds hereafter issued within the terms, restrictions and conditions contained in this Resolution.

"Bond Year" means the 12 month period beginning on the anniversary of the Closing Date in each year and ending on the day prior to the anniversary date of the Closing Date in the following year except that the first Bond Year shall begin on the Closing Date.

"Certificate of Authentication and Registration" means the certificate of authentication and registration on the Bonds in substantially the form set forth in the Bond Forms contained herein.

"Chairman" means the Chairman of the Governing Body of the Issuer.

"Closing Date" means the date upon which there is an exchange of the Bonds for the proceeds representing the purchase of the Bonds by the Authority.

"Code" means the Internal Revenue Code of 1986, as amended, including the rules and regulations promulgated pursuant thereto or any predecessors or successors thereto.

"Commission" means the West Virginia Municipal Bond Commission or any other agency of the State that succeeds to the functions of the Commission.

"Construction Trust Fund" means the Construction Trust Fund established by Section 5.01.

"Construction Trust Fund Depository Bank" means Bank One, West Virginia, National Association.

"Consulting Engineers" means S & S Engineers, Inc., Charleston, West Virginia, or any engineer or firm of engineers of reputation for skill and experience with respect to the design and construction of sewerage systems or facilities that shall at any time hereafter be retained by the Issuer as Consulting Engineers for the System and which engineer or engineering firm shall meet the Program requirements.

"Costs" or "Costs of the Project" or any similar phrase means those costs described in Section 1.03G hereof to be a part of the cost of construction and acquisition of the Project.

"Debt Service" means the scheduled amount of interest and amortization of principal payable on the Series 1995 A Bonds, as hereinafter defined, during the period of computation, excluding amounts scheduled during such period which relate to principal which has been retired before the beginning of such period.

"Depository Bank" means Huntington National Bank West Virginia, a bank eligible under the laws of the State of West Virginia to receive deposits of state and municipal funds and insured by the FDIC, as hereinafter defined and any successor thereto.

"EPA Grant" means the grant from the United States Environmental Protection Agency.

"Excess Investment Earnings" means an amount equal to the sum of:

(A) The excess of

(i) The aggregate amount earned from the Closing Date on all Nonpurpose Investments in which Gross Proceeds of the Series 1995 A Bonds are invested [other than amounts attributable to an excess described in this clause (A) of this definition of Excess Investment Earnings], over

(ii) The amount that would have been earned if the Yield on such Nonpurpose Investments [other than amounts attributable to an excess described in this clause (A) of this definition of Excess Investment Earnings] had been equal to the Yield on the Series 1995 A Bonds, plus

(B) Any income attributable to the excess described in clause (A) of this definition of Excess Investment Earnings.

"FDIC" means the Federal Deposit Insurance Corporation and any successor to the functions thereof.

"Fiscal Year" means each 12-month period beginning on July 1 and ending on the succeeding June 30.

"Governing Body" or "Board" means the public service board of the Issuer, as is now or may hereafter be constituted.

"Government Obligations" means direct obligations of, or obligations the timely payment of the principal of and interest on which is guaranteed by, the united States of America, including (i) such obligations which have been stripped from their unmatured interest coupons, interest coupons stripped from such obligations and receipts or certificates evidencing payments from such obligations or interest coupons stripped from such obligations, (ii) evidences of ownership of a proportionate interest in specified direct obligations of, or specified obligations which are unconditionally and fully guaranteed by, the United States of America, which obligations are held by a bank or trust company organized and existing under the laws of the United States of America or any state thereof in the capacity of custodian and (iii) obligations, the sole source of the payment of the principal of and interest on which are obligations of the nature of those described in clause (i), which are irrevocably pledged for such purposes.

"Grant Agreement" means a written commitment for the payment of the Grants or any of the Other Grants, as hereinafter defined, specifying the amount of such Grant, the terms and conditions upon which such Grant is made and the date or dates or event or events upon which such Grant is to be paid to the Issuer; provided that, "EPA Grant Agreement" means only the Grant Agreement relating to the EPA Grant, and "ARC Grant Agreements" means only the Grant Agreement relating to the ARC Grant.

"Grant Receipts" means all moneys received by the Issuer on account of any Grant to pay Costs of the Project; provided that "ARC Receipts" means only the ARC Grant Receipts on account of any or all of the ARC Grant, and "EPA Receipts" means only the EPA Grant Receipts on account of any or all of the EPA Grant.

"Grants" means, collectively, the EPA, the ARC Grant and the Other Grants.

"Gross Proceeds" means the sum of the following amounts:

(i) Original proceeds, namely, net amounts received by or for the Issuer as a result of the sale of the Series 1995 A Bonds, excluding original proceeds which become transferred proceeds (determined in accordance with applicable Regulations) of obligations issued to refund in whole or in part the Series 1995 A Bonds;

(ii) Investment proceeds, namely, amounts received at any time by or for the Issuer, such as interest and

dividends, resulting from the investment of any original proceeds (as referenced in clause (i) above) or investment proceeds (as referenced in this clause (ii)) in Nonpurpose Investments, increased by any profits and decreased (if necessary, below zero) by any losses on such investments, excluding investment proceeds which become transferred proceeds (determined in accordance with applicable Regulations) of obligations issued to refund in whole or in part the Series 1995 A Bonds;

(iii) Transferred proceeds, namely, original proceeds of any prior obligations, and interest earnings and profits less losses resulting from investment of such original proceeds in Nonpurpose Investments, which are used to discharge the outstanding principal of any prior obligations and which are deemed to become proceeds of the Series 1995 A Bonds ratably as original proceeds of the Series 1995 A Bonds, and interest earnings and profits resulting from investment of such original proceeds in Nonpurpose Investments, which are used to discharge the outstanding principal of any such prior obligations, all on the date of such ratable discharge;

(iv) Sinking fund proceeds, namely, amounts, other than original proceeds, investment proceeds or transferred proceeds [as referenced in clauses (i) through (iii) above] of the Series 1995 A Bonds, which are held in any fund to the extent that the Issuer reasonably expects to use such other fund to pay Debt Service;

(v) Amounts in the Series 1995 A Bonds and in any other fund established as a reasonably required reserve or replacement fund;

(vi) Investment Property pledged as security for payment of Debt Service on the Series 1995 A Bonds by the Issuer;

(vii) Amounts, other than as specified in this definition, used to pay Debt Service on the Series 1995 A Bonds; and

(viii) Amounts received as a result of investing amounts described in this definition.

"Gross Revenues" means the aggregate gross operating and non-operating revenues of the System, as hereinafter defined, determined in accordance with generally accepted accounting principles, after deduction of prompt payment discounts, if any, and reasonable provision for uncollectible accounts; provided, that "Gross Revenues" does not include any gains from the sale or other

disposition of, or from any increase in the value of, capital assets (including Qualified Investments, as hereinafter defined, or any Tap Fees, as hereinafter defined.

"Independent Certified Public Accountants" means any certified public accountant or firm of certified public accountants that shall at any time hereafter be retained by the Issuer to prepare an independent annual or special audit of the accounts of the System or for any other purpose except keeping the accounts of the System in the normal operation of its business and affairs.

"Investment Property" means any security (as said term is defined in Section 165(g)(2)(A) or (B) of the Code), obligation, annuity contract or investment-type property, excluding, however, obligations the interest on which is excluded from gross income under Section 103 of the Code for federal income tax purposes.

"Issuer" means the Chelyan Public Service District, a public corporation and political subdivision of the State.

"Loan Agreement" means, the Loan Agreement to be entered into between the Authority and the Issuer, pursuant to which the Authority shall agree, subject to the Issuer's satisfying certain engineering, legal and other requirements, to purchase the Series 1995 A Bonds.

"Net Proceeds" means the face amount of the Bonds, plus accrued interest and premium, if any, less original issue discount, if any, and less proceeds deposited in the respective Reserve Accounts. For purposes of the Private Business Use limitations set forth herein, the term Net Proceeds shall include any amounts resulting from the investment of proceeds of the Bonds, without regard to whether or not such investment is made in tax-exempt obligations.

"Net Revenues" means the balance of the Gross Revenues remaining after deduction of Operating Expenses, as hereinafter defined.

"Nonpurpose Investment" means any Investment Property which is acquired with the Gross Proceeds of the Series 1995 A Bonds and is not acquired in order to carry out the governmental purpose of the Series 1995 A Bonds.

"Operating Expenses" means the reasonable, proper and necessary costs of repair, maintenance and operation of the System, as hereinafter defined and includes, without limiting the generality of the foregoing, administrative, engineering, legal, auditing and insurance expenses, other than those capitalized as part of the Costs of Project, fees and expenses of the Authority, fiscal agents, the Depository Bank, Registrar and Paying Agent, other than those capitalized as part of the Costs of Project,

payments to pension or retirement funds, taxes and such other reasonable operating costs and expenses as should normally and regularly be included under generally accepted accounting principles; provided, that "Operating Expenses" does not include payments on account of the principal of or redemption premium, if any, or interest on the Bonds, charges for depreciation, losses from the sale or other disposition of, or from any decrease in the value of, capital assets, amortization of debt discount or such miscellaneous deductions as are applicable to prior accounting periods.

"Other Grants" means the grant from The Town of East Bank in the amount of $163,000 and The Town of Cedar Grove (second installment from Phase II Project) in the amount of $75,000 and any other grants received for the Project.

"Outstanding," when used with reference to Bonds and as of any particular date, describes all Bonds theretofore and thereupon being authenticated and delivered except (i) any Bond cancelled by the Bond Registrar at or prior to said date; (ii) any Bond for the payment of which moneys, equal to its principal amount and redemption premium, if applicable, with interest to the date of maturity or redemption shall be in trust hereunder and set aside for such payment (whether upon or prior to maturity); (iii) any Bond deemed to have been paid as provided in Article X hereof; and (iv) for purposes of consents, notices or other action by a specified percentage of Bondholders, any Bonds registered to the Issuer.

"Parity Bonds" means additional Bonds issued under the provisions and within the limitations prescribed by Section 7.07 hereof.

"Paying Agent" means the Commission.

"Prior Bonds" means the Issuer's Sewerage System Revenue Bonds, Series 1994 A, Sewerage System Revenue Bonds, Series 1994 B and Sewerage System Revenue Bond, Series 1979 issued in the original aggregate amount of $1,023,500, $175,276 and $822,100, respectively.

"Prior Resolutions" means collectively, the Series 1979 Resolution and the Series 1994 Resolution, as hereinafter defined.

"Private Business Use" means use directly or indirectly in a trade or business carried on by a natural person, including all persons "related" to such person within the meaning of Section 144(a)(3) of the Code, or in any activity carried on by a person other than a natural person, including all persons "related" to such person within the meaning of Section 144(a)(3) of the Code, excluding, however, use by a state or local governmental unit and use as a member of the general public. All of the foregoing shall

be determined in accordance with the Code, including, without limitation, giving due regard to "incidental use," if any, of the proceeds of the issue and/or proceeds used for "qualified improvements," if any.

"Program" means the Authority's loan program, under which the Authority purchases the revenue bonds of local governmental entities satisfying certain legal and other requirements with the proceeds of sewer development revenue bonds issued by the Authority or any successor to said program as currently constituted.

"Project" means the acquisition and construction of the sewerage system distribution facility by the Issuer substantially as described in Exhibit A attached hereto and incorporated herein by reference.

"PSC" means the Public Service Commission of West Virginia and any successors to the functions thereof.

"PSC Order" means the Final Orders of the PSC in Case No. 91-1061-PSD-CN which were entered January 26, 1993, April 5, 1994, April 20, 1994 and June 26, 1995.

"Purchase Price," for the purpose of computation of the Yield of the Series 1995 A Bonds, has the same meaning as the term "Issue Price" in Sections 1273(b) and 1274 of the Code and, in general, means the initial offering price of the Series 1995 A Bonds to the public (not including bond houses and brokers, or similar persons or organizations acting in the capacity of underwriters or wholesalers) at which price a substantial amount of the Series 1995 A Bonds of each maturity is sold or, if the Series 1995 A Bonds are privately placed, the price paid by the first buyer of the Series 1995 A Bonds or the acquisition costs of the first buyer. Purchase Price for purposes of computing Yield of Nonpurpose Investments means the fair market value of the Nonpurpose Investments on the date of use of Gross Proceeds of the Series 1995 A Bonds for acquisition thereof or, if later, on the date that Investment Property constituting a Nonpurpose Investment becomes a Nonpurpose Investment of the Series 1995 A Bonds.

"Qualified Investments" means and includes any of the following:

(a) Government Obligations;

(b) Bonds, debentures, notes or other evidences of indebtedness issued by any of the following agencies: Banks for Cooperatives; Federal Intermediate Credit Banks; Federal Home Loan Bank System; Export-Import Bank of the United States; Federal Land Banks; the Governmental National Mortgage Association; the Tennessee

Valley Authority or the Washington Metropolitan Area Transit Authority;

(c) Any bond, debenture, note, participation certificate or other similar obligation issued by the Federal National Mortgage Association to the extent such obligation is guaranteed by the Government National Mortgage Association or issued by any other federal agency and backed by the full faith and credit of the United States of America;

(d) Time accounts, (including accounts evidenced by time certificates of deposit, time deposits or other similar banking arrangements) which, to the extent not insured by the FDIC or Federal Savings and Loan Insurance Corporation, shall be secured by a pledge of Government Obligations, provided, that such Government Obligations pledged either must mature as nearly as practicable coincident with the maturity of said time account or must be replaced or increased so that the market value thereof is always at least equal to the principal amount of said time account;

(e) Money market funds or similar funds, the only assets of which are investments of the type described in paragraphs (a) through (d) above;

(f) Repurchase agreements, fully secured by investments of the types described in paragraphs (a) through (d) above, with banks or national banking associations which are members of FDIC or with government bond dealers recognized as primary dealers by the Federal Reserve Bank of New York, provided, that said investments securing said repurchase agreements either must mature as nearly as practicable coincident with the maturity of said repurchase agreements or must be replaced or increased so that the market value thereof is always at least equal to the principal amount of paid repurchase agreements, and <u>provided further</u> that the owner of such repurchase agreement shall have a prior perfected security interest in the collateral therefor; must have (or its agent must have) possession of such collateral; and such collateral must be free of all claims by third parties;

(g) The "consolidated fund" (or any distinct portion thereof) managed by the West Virginia State Board of Investments pursuant to Article 6, Chapter 12 of the Code of West Virginia, 1931, as amended; and

(h) Advance-Refunded Municipal Bonds.

"Rebate Fund" means the fund created pursuant to Se' 'o 8.02 hereof.

"Renewal and Replacement Fund" means the Renewal an Replacement Fund established or continued by Section 5.01.

"Resolution" means this resolution, as from time to tim amended or supplemented.

"Revenue Fund" means the Revenue Fund established o continued by Section 5.01.

"Secretary" means the Secretary of the Governing Body o the Issuer.

"Series 1979 Resolution" means the Resolution adopte December 12, 1978 authorizing the issuance of the Sewerage Systen Revenue Bond, Series 1979.

"Series 1994 Resolution" means the Resolution adopted o April 18, 1994 authorizing the issuance of the Sewerage Systen Revenue Bonds, Series 1994 A and Sewerage System Revenue Bonds, Series 1994 B.

"Series 1995 A Bonds" means the not more than $634,000 in aggregate principal amount of Chelyan Public Service District Sewerage System Revenue Bonds, Series 1995 A, of the Is er originally authorized hereby.

"Series 1995 A Bonds Reserve Account" means the Series 1995 A Bonds Reserve Account established in the Series 1995 A Bonds Sinking Fund pursuant to Section 5.02(1)(a).

"Series 1995 A Bonds Reserve Requirement" means as of any date of calculation the maximum amount of principal and interest with will become due on the Series 1995 A Bonds in the then current or any succeeding year.

"Series 1995 A Bonds Sinking Fund" means Series 1995 A Bonds Sinking Fund established by Section 5.02(1).

"State" means the State of West Virginia.

"Surplus Revenues" means the Net Revenues not required by this Resolution to be set aside and held for the payment of or security for the Bonds or any other obligations of the Issuer, including but not limited to the Renewal and Replacement Fund, the Reserve Accounts and Sinking Funds, the proceeds of which Bonds or other obligations are to be used to pay Costs of the Project.

"System" means the complete sewerage system of the Issuer, and any further improvements or extensions ther 'o

hereafter constructed or acquired from any sources whatsoever, and includes the Project.

"Tap Fees" means the fees, if any, paid by prospective customers of the System in order to connect thereto.

"Yield" means that yield which, when used in computing the present worth of all payments of principal and interest (or other payments in the case of Nonpurpose Investments which require payments in a form not characterized as principal and interest) on a Nonpurpose Investment or on the Series 1995 A Bonds, produces an amount equal to the Purchase Price of such Nonpurpose Investment or the Bonds, all computed as prescribed in applicable Regulations.

Additional terms and phrases are defined in this Resolution as they are used. Accounting terms not specifically defined herein shall be given meaning in accordance with generally accepted accounting principles.

Words importing singular number shall include the plural number in each case and vice versa; words importing persons shall include firms and corporations; and words importing the masculine, feminine or neutral gender shall include any other gender.

The terms "herein," "hereunder," "hereby," "hereto," "hereof" and any similar terms refer to this Resolution; and the term "hereafter" means after the date of adoption of this Resolution.

Articles, sections and subsections mentioned by number only are the respective articles, sections and subsections of this Resolution so numbered.

Section 1.02. Authority for this Resolution. This Resolution is adopted pursuant to the provisions of the Act and other applicable provisions of law.

Section 1.03. Findings. It is hereby found, determined and declared as follows:

A. The Issuer is a public corporation and political subdivision of the State located in Kanawha County, West Virginia.

B. The Issuer presently owns and operates a public sewerage system.

C. It is deemed necessary and desirable for the health and welfare of the inhabitants of the Issuer that there be constructed certain extensions and improvements to the System of the Issuer, consisting of the Project under the plans and specifications prepared by the Consulting Engineers, which plans and specifications have heretofore been filed with the Issuer. The

Issuer has entered into sewer provider agreements with The Town of East Bank and the Town of Cedar Grove, as approved by the PSC.

D. The estimated revenues to be derived in each year after completion of the Project from the operation of the System will be sufficient to pay all the costs of the operation and maintenance of the System, the principal of and interest on the Prior Bond, the Series 1995 A Bonds and all sinking funds, reserve accounts and other payments provided for herein, in the Prior Resolution and in the PSC Order.

E. The estimated maximum cost of the construction and acquisition of the Project is $1,944,625, of which approximately $634,000 will be permanently obtained from the Bonds herein authorized and approximately $934,925, $137,700 and $238,000 will be obtained from the EPA Grant, ARC Grant, and the Other Grants, respectively. The Issuer may obtain such other grants and contributions or from other sources as may be necessary to pay Cost of Project.

F. There are currently outstanding obligations of the Issuer which will rank on parity with the Series 1995 A Bonds as to lien, pledge, source and security for payment, being the Issuer's Sewerage System Revenue Bonds, Series 1994 A, Sewerage System Revenue Bonds, Series 1994 B and Sewerage System Revenue Bond, Series 1979 (the "Prior Bonds") issued in the original aggregate principal amount of $1,023,500, $175,276 and $822,100 respectively.

The Issuer has met the parity test requirement set forth in the Prior Bonds and the Prior Resolutions authorizing the Prior Bonds and has received the written consent of Farmers Home Administration and West Virginia Water Development Authority as owners of the Prior Bonds for the issuance of the Bonds.

G. It is deemed necessary for the Issuer to issue its revenue bonds, being the Chelyan Public Service District Sewerage System Revenue Bonds, Series 1995 A in the aggregate principal amount of not more than $634,000 to permanently finance the cost of acquisition and construction of the Project. Said costs shall be deemed to include the cost of all property rights, easements and franchises deemed necessary or convenient therefor; amounts which may be deposited in the Reserve Account; engineering and legal expenses; expenses for estimates of costs and revenues and for plans, specifications and surveys; other expenses necessary or incident to determining the feasibility or practicability of the enterprise; administrative expense, commitment fees, fees of the Authority, discount, initial fees for the services of registrars, paying agents, depositories or trustees or other costs in connection with the sale of the Bonds and such other expenses as may be necessary or incidental to the financing herein authorized and the placing of the same in operation, and the performance of

the things herein required or permitted, in connection with any thereof; provided, that reimbursement to the Issuer for any amounts expended by it for allowable costs prior to the issuance of the Bonds or the repayment of indebtedness, incurred by the Issuer for such purposes shall be deemed Costs of the Project.

H. The period of usefulness of the System after completion of the Project is not less than 40 years.

I. It is in the best interests of the Issuer that the Series 1995 A Bonds be sold to the Authority pursuant to the terms and provisions of the Loan Agreement.

J. The Issuer has complied with all requirements of West Virginia law relating to authorization of the construction, acquisition and operation of the Project and issuance of the Series 1995 A Bonds, or will have so complied prior to issuance of any Series 1995 A Bonds, including, among other things, the obtaining of the PSC Order, the time for rehearing and appeal of which expired or the rights of all parties to appeal have been waived.

Section 1.04. Resolution Constitutes Contract. In consideration of the acceptance of the Bonds by those who shall be the Registered Owners of the same from time to time, this Resolution shall be deemed to be and shall constitute a contract between the Issuer and such Bondholders and the covenants and agreements herein set forth to be performed by the Issuer shall be for the benefit, protection and security of the Registered Owners of any and all of such Bonds of like series.

ARTICLE II

AUTHORIZATION OF CONSTRUCTION AND ACQUISITION OF THE PROJECT

Section 2.01. Authorization of Construction and Acquisition of the Project. There is hereby authorized the construction and acquisition of the Project in accordance with the plans and specifications which have been prepared by the Consulting Engineers and heretofore filed in the office of the Governing Body. The proceeds of the Series 1995 A Bonds hereby authorize and shall be applied as provided in Article VI hereof.

The District has received bids or entered into contracts for the acquisition and construction of the Project consistent with the Application.

ARTICLE III

AUTHORIZATION, TERMS, EXECUTION, REGISTRATION AND SALE OF BONDS; AUTHORIZATION AND EXECUTION OF LOAN AGREEMENT

Section 3.01. Authorization of Bonds. For the purposes of paying the costs of the Project, funding a reserve account for the Series 1995 A Bonds, capitalizing interest on the Series 1995 A Bonds, and paying certain costs of issuance and related costs, or any of such purposes as shall be specified in the Supplemental Resolution, there shall be issued negotiable bonds of the Issuer. Said Bonds shall be issued in two series, to be designated respectively "Chelyan Public Service District Sewerage System Revenue Bonds, Series 1995 A," in the aggregate principal amount of not more than $634,000 and shall have such terms as are set forth hereinafter or in the Supplemental Resolution. The proceeds of the Bonds remaining after funding of the Reserve Account (if funded from Bond proceeds) and capitalization of interest, if any, shall be deposited in the Construction Trust Fund established by Section 5.01 hereof.

Section 3.02. Term of Bonds. The Bonds shall bear interest at such rate or rates, not exceeding the then legal maximum, payable semiannually on such dates; shall mature on such dates and in such amounts; and shall be redeemable, in whole or in part, all as the Issuer shall prescribe in the Supplemental Resolution. The Bonds shall be payable as to principal at the office of the Paying Agent, in any coin or currency which on the dates of payment of principal is legal tender for the payment of public or private debts under the laws of the United States of America. Interest on the Bonds shall be paid by check or draft of the Paying Agent mailed to the Registered Owner thereof at the address as it appears on the books of the Bond Registrar, or by such other method as shall be mutually agreeable so long as the Authority is the Registered Owner thereof.

Unless otherwise provided by this Resolution, the Bonds shall be issued in the form of a single bond, fully registered to the Authority, with a debt service schedule attached, representing the aggregate principal amount of each series, and shall mature in principal installments, all as provided in this Resolution. The Bonds shall be exchangeable at the option and expense of the Holder for other fully registered Bonds in aggregate principal amount equal to the amount of said Bonds then Outstanding and being exchanged, with principal installments or maturities, as applicable, corresponding to the dates of payment of principal installments of said Bonds; provided, that the Authority shall not be obligated to pay any expenses of such exchange.

Subsequent series of Bonds, if any, shall be issued in fully registered form and in denominations as determined by a

Supplemental Resolution. The Bonds shall be dated as of the date specified in the Supplemental Resolution and shall bear interest from such date.

Section 3.03. Additional Terms of Series 1995 A Bonds. In addition to the terms set forth in Sections 3.01 and 3.02 hereof and in anticipation of the sale of the Series 1995 A Bonds to the Authority, the Issuer covenants that the Series 1995 A Bonds shall comply in all respects with the provisions of the Loan Agreement and of any resolution of the Authority authorizing the issuance of Series 1995 A Bonds pursuant to the Program.

Section 3.04. Execution of Bonds. The Bonds shall be executed in the name of the Issuer by the Chairman, and the seal of the Issuer shall be affixed thereto or imprinted thereon and attested by the Secretary. In case any one or more of the officers who shall have signed or sealed any of the Bonds shall cease to be such officer of the Issuer before the Bonds so signed and sealed have been actually sold and delivered, such Bonds may nevertheless be sold and delivered as herein provided and may be issued as if the person who signed or sealed such Bonds had not ceased to hold such office. Any Bonds may be signed and sealed on behalf of the Issuer by such person as at the actual time of the execution of such Bonds shall hold the proper office in the Issuer, although at the date of such Bonds such person may not have held such office or may not have been so authorized.

Section 3.05. Authentication and Registration. No Bond shall be valid or obligatory for any purpose or entitled to any security or benefit under this Resolution unless and until the Certificate of Authentication and Registration on such Bond, substantially in the forms set forth in Section 3.09, shall have been manually executed by the Bond Registrar. Any such executed Certificate of Authentication and Registration upon any such Bond shall be conclusive evidence that such Bond has been authenticated, registered and delivered under this Resolution. The Certificate of Authentication and Registration on any Bond shall be deemed to have been executed by the Bond Registrar if manually signed by an authorized officer of the Bond Registrar, but it shall not be necessary that the same officer sign the Certificate of Authentication and Registration on all of the Bonds issued hereunder.

Section 3.06. Negotiability, Transfer and Registration. Subject to the provisions for transfer of registration set forth below, the Bonds shall be and have all of the qualities and incidents of negotiable instruments under the Uniform Commercial Code of the State, and each successive Registered Owner in accepting any of said Bonds shall be conclusively deemed to have agreed that such Bonds shall be and have all of the qualities and incidents of negotiable instruments under the Uniform Commercial Code of the State, and each successive Registered Owner shall

further be conclusively deemed to have agreed that said Bonds shall be incontestable in the hands of a bona fide holder for value.

So long as any of the Bonds remain Outstanding, the Issuer, through the Bond Registrar, shall keep and maintain books for the registration and transfer of the Bonds.

The Bonds shall be transferable only upon the books of the Bond Registrar, by the Registered Owner thereof in person or by his attorney duly authorized in writing, upon surrender thereto together with a written instrument of transfer satisfactory to the Bond Registrar duly executed by the Registered Owner or his duly authorized attorney.

In all cases in which the privilege of exchanging the Bonds or transferring the Bonds is exercised, Bonds shall be delivered in accordance with the provisions of this Resolution. All Bonds surrendered in any such exchanges or transfers shall forthwith be cancelled by the Bond Registrar. For every such exchange or transfer of Bonds, the Bond Registrar may make a charge sufficient to reimburse it for any tax, fee or other governmental charge required to be paid with respect to such exchange or transfer and the cost of preparing each new Bond upon each exchange or transfer, and any other expenses of the Bond Registrar incurred in connection therewith, which sum or sums shall be paid by the Issuer. The Bond Registrar shall not be obligated to make any such exchange or transfer of Bonds during the period commencing on the fifteenth day of the month preceding an interest payment date on the Bonds or, in the case of any proposed redemption of Bonds, next preceding the date of the selection of Bonds to be redeemed, and ending on such interest payment date or redemption date.

Section 3.07. Bonds Mutilated, Destroyed, Stolen or Lost. In case any Bond shall become mutilated or be destroyed, stolen or lost, the Issuer may, in its discretion, issue, and the Bond Registrar shall, if so advised by the Issuer, authenticate and deliver, a new Bond of the same series and of like tenor as the Bonds so mutilated, destroyed, stolen or lost, in exchange and substitution for such mutilated Bond, upon surrender and cancellation of such mutilated Bond, or in lieu of and substitution for the Bond destroyed, stolen or lost, and upon the Holder's furnishing proof of its ownership thereof and satisfactory indemnity and complying with such other reasonable regulations and conditions as the Issuer may prescribe and paying such expenses as the Issuer and the Bond Registrar may incur. All Bonds so surrendered shall be cancelled by the Bond Registrar and held for the account of the Issuer. If any such Bond shall have matured or be about to mature, instead of issuing a substitute Bond, the Issuer may pay the same, upon being indemnified as aforesaid, and if such Bond be lost, stolen or destroyed, without surrender thereof.

Section 3.08. Bonds not to be Indebtedness of the Issuer. The Bonds shall not, in any event, be or constitute an indebtedness of the Issuer within the meaning of any constitutional or statutory provision or limitation, but shall be payable solely from the Net Revenues derived from the operation of the System as herein provided and amounts, if any, in the respective Reserve Accounts. No Holder or Holders of any of the Bonds shall ever have the right to compel the exercise of the taxing power, if any, of the Issuer to pay the Bonds or the interest thereon.

Section 3.09. Bonds Secured by Pledge of Net Revenues. The payment of the debt service of all the Series 1995 A Bonds shall be secured forthwith equally and ratably with each other by a first lien on the Net Revenues derived from the System, on parity with the lien on the Net Revenues in favor of the holders of the Prior Bonds. Such Net Revenues in an amount sufficient to pay the principal of and interest on and other payments for the Series 1995 A Bonds and the Prior Bonds and to make the payments into the Sinking Fund, the Reserve Account therein and the Renewal and Replacement Fund hereinafter established and established in the Prior Resolutions, are hereby irrevocably pledged to the payment of the principal of and interest on the Prior Bonds and the Series 1995 A Bonds as the same become due.

Section 3.10. Form of Bonds. The text of the Series 1995 A Bonds shall be in substantially the following forms, with such omissions, insertions and variations as may be necessary and desirable and authorized or permitted hereby, or by any Supplemental Resolution adopted prior to the issuance thereof:

[Form of Bonds]

UNITED STATES OF AMERICA
STATE OF WEST VIRGINIA
CHELYAN PUBLIC SERVICE DISTRICT
SEWERAGE SYSTEM REVENUE BOND, Series 1995 A

No. AR-1 $634,000

KNOW ALL MEN BY THESE PRESENTS: That CHELYAN PUBLIC SERVICE DISTRICT, a public corporation and political subdivision of the State of West Virginia in Kanawha County of said State (the "Issuer"), for value received, hereby promises to pay, solely from the special funds provided therefor, as hereinafter set forth, to the West Virginia Water Development Authority (the "Authority") or registered assigns the sum of Six Hundred Thirty Four Thousand Dollars ($634,000) in installments on October 1 of each year as set forth on the "Schedule of Annual Debt Service" attached as Exhibit A hereto and incorporated herein by reference, with interest on each installment at the rate per annum set forth on said Exhibit A.

The interest rate on each installment shall run from the original date of delivery of this Bond to the Authority and payment therefor, and until payment of such installment, and such interest shall be payable on April 1 and October 1 in each year, beginning October 1, 1995. Principal installments of this Bond are payable in any coin or currency which, on the respective dates of payment of such installments, is legal tender for the payment of public and private debts under the laws of the United States of America, at the office of the West Virginia Municipal Bond Commission, Charleston, West Virginia (the "Paying Agent"). The interest on this Bond is payable by check or draft of the Paying Agent mailed to the Registered Owner hereof at the address as it appears on the books of Bank One, West Virginia, National Association, Charleston, West Virginia, as registrar (the "Registrar") on the 15th day of the month next preceding an interest payment date, or by such other method as shall be mutually agreeable so long as the Authority is the Registered Owner hereof.

This Bond may be redeemed prior to its stated date of maturity in whole or in part, but only with the express written consent of the Authority and upon the terms and conditions prescribed by, and otherwise in compliance with, the Loan Agreement between the Issuer and the Authority dated June 29, 1995.

This Bond is one of a series of Bonds (the "Bonds") issued in the original principal amount of $634,000 (i) to pay a portion of the costs of acquisition and construction of certain

improvements and extensions to the existing sewerage system of the Issuer (the "Project"); (ii) to pay interest on the Bonds during the construction of the Project and for approximately six months thereafter; (iii) to fund a reserve account for the Bonds; and (iv) to pay certain costs of issuance hereof and related costs. This Bond is issued under the authority of and in full compliance with the Constitution and statutes of the State of West Virginia, including particularly Chapter 16, Article 13A of the Code of West Virginia, 1931, as amended (the "Act"), and a Resolution and supplemental resolution duly adopted by the Issuer on June 28, 1995, and is subject to all the terms and conditions thereof. The Resolution provides for the issuance of additional bonds under certain conditions, and such bonds would be entitled to be paid and secured equally and ratably from and by the funds and revenues and other security provided for the Bonds under the Resolution.

THIS BOND IS ON A PARITY AS TO LIEN ON AND SOURCE OF PAYMENT AND SECURITY FROM THE NET REVENUES (AS DEFINED IN THE RESOLUTION) WITH THE CHELYAN PUBLIC SERVICE DISTRICT SEWERAGE SYSTEM REVENUE BONDS, SERIES 1994 A, AND SEWERAGE SYSTEM REVENUE BONDS, SERIES 1994 B, ISSUED APRIL 22, 1994, IN THE ORIGINAL PRINCIPAL AMOUNT OF $1,023,500 AND $176,276 RESPECTIVELY, AND THE SEWERAGE SYSTEM REVENUE BOND, SERIES 1979, ISSUED SEPTEMBER 13, 1979, IN THE ORIGINAL PRINCIPAL AMOUNT OF $822,100 (COLLECTIVELY, THE "PRIOR BONDS").

This Bond is payable only from and secured by a pledge of the Net Revenues (as defined in the Resolution) to be derived from the operation of the System on a parity with the lien of the Prior Bonds, moneys in the Reserve Account created under the Resolution for the Bonds (the "Series 1995 A Bonds Reserve Account") and unexpended proceeds of the Bonds (the "Bond Proceeds"). Such Net Revenues shall be sufficient to pay the principal of and interest on all bonds which may be issued pursuant to the Act and which shall be set aside in a special fund hereby pledged for such purpose. This Bond does not constitute a corporate indebtedness of the Issuer within the meaning of any constitutional or statutory provisions or limitations, nor shall the Issuer be obligated to pay the same or the interest hereon except from said special fund provided from the Net Revenues, the moneys in the Series 1995 A Bonds Reserve Account and unexpended Bond Proceeds. Pursuant to the Resolution, the Issuer has covenanted and agreed to establish and maintain just and equitable rates and charges for the use of the System and the services rendered thereby, which shall be sufficient, together with other revenues of the System, to provide for the reasonable expenses of operation, repair and maintenance of the System, and to leave a balance each year equal to at least 115% of the maximum amount required in any year for debt service on the Series 1995 A Bonds, and all other obligations secured by a lien on or payable from such revenues prior to or on a parity with any of the Series 1995 A Bonds, provided however, that so long as the Series 1995 A Bonds Reserve Account is funded at an amount at least

the maximum amount of principal and interest which will on said Bonds in the then current or any succeeding year, reserve account for any other obligations outstanding prior a parity with the Series 1995 A Bonds, including the Prior e funded at an amount at least equal to the requirement such percentage may be reduced to 110%. The Issuer has into certain further covenants with the Registered Owners Bonds for the terms of which reference is made to the on. Remedies provided the Registered Owners of the Bonds clusively as provided in the Resolution, to which reference made for a detailed description thereof.

Subject to the registration requirements set forth this Bond is transferable, as provided in the Resolution, upon the books of the Registrar by the Registered Owner, or by ttorney duly authorized in writing, upon the surrender of this together with a written instrument of transfer satisfactory to egistrar duly executed by the Registered Owner or its attorney authorized in writing.

Subject to the registration requirements set forth in, this Bond under the provision of the Act is, and has all qualities and incidents of, a negotiable instrument under the form Commercial Code of the State of West Virginia.

All money received from the sale of this Bond, after imbursement and repayment of all amounts advanced for preliminary penses as provided by law, shall be applied solely to the costs the Project described in the Resolution, and there shall be and hereby is created and granted a lien upon such moneys, until so pplied, in favor of the owner of this Bond.

IT IS HEREBY CERTIFIED, RECITED AND DECLARED that all acts, conditions and things required to exist, happen and be performed precedent to and in the issuance of this Bond have existed, have happened, and have been performed in due time, form and manner as required by law, and that the amount of this Bond, together with all other obligations of the Issuer, does not exceed any limit prescribed by the Constitution or statutes of the State of West Virginia and that a sufficient amount of the revenues of the System has been pledged to and will be set aside into said special fund by the Issuer for the prompt payment of the principal of and interest on this Bond.

All provisions of the Resolution, resolutions and statutes under which this Bond is issued shall be deemed to be a part of the contract evidenced by this Bond to the same extent as if written fully herein.

IN WITNESS WHEREOF, CHELYAN PUBLIC SERVICE DISTRICT has caused this Bond to be signed by its Chairman and its corporate seal to be hereunto affixed and attested by its Secretary, and has caused this Bond to be dated June 29, 1995.

[SEAL]

Chairman

ATTEST:

Secretary

(Form of)

CERTIFICATE OF AUTHENTICATION AND REGISTRATION

This Bond is one of the Series 1995 A Bonds described in the within-mentioned Resolution and has been duly registered in the name of the Registered Owner set forth above, as of the date set forth below.

Date: June 29, 1995

BANK ONE, WEST VIRGINIA, NATIONAL ASSOCIATION, as Registrar

By _____
Its Authorized Officer

EXHIBIT A

SCHEDULE OF ANNUAL DEBT SERVICE

(Form of)

ASSIGNMENT

FOR VALUE RECEIVED the undersigned sells, assigns, and transfers unto

the within Bond and does hereby irrevocably constitute and appoint _____, Attorney to transfer said Bond on the books kept for registration thereof with full power of substitution in the premises.

Dated: _____, _____.

_____

In the presence of:

_____

Section 3.11. Sale of Bonds; Ratification and Execution of Loan Agreement with Authority. The Series 1995 A Bonds shall be sold to the Authority pursuant to the terms and conditions of the Loan Agreement. If not so authorized by previous resolution, the Chairman is specifically authorized and directed to execute the Loan Agreement and the Secretary is directed to affix the seal of the Issuer, attest the same and deliver the Loan Agreement to the Authority, and any such prior execution and delivery is hereby authorized, ratified and approved.

Section 3.12. "Amended Schedule A". Upon completion of acquisition and construction of the Project, the Issuer will file with the Authority a schedule in substantially the form of the "Amended Schedule A" to the Loan Agreement, setting forth the actual Costs of the Project and sources of funds therefor.

ARTICLE IV

[RESERVED]

ARTICLE V

SYSTEM REVENUES AND APPLICATION THEREOF

Section 5.01. Establishment of Funds and Accounts with Depository Bank. The following special funds or accounts are created with (or continued if previously established by the Prior Resolutions) and shall be held by the Depository Bank or Construction Trust Fund Depository Bank separate and apart from all other funds or accounts of each Depository Bank and from each other:

(1) Revenue Fund;

(2) Renewal and Replacement Fund;

(3) Construction Trust Fund (to be held by the Construction Trust Fund Depository Bank); and

(4) Rebate Fund.

Section 5.02. Establishment of Funds and Accounts with Commission. The following special funds or accounts are hereby established with the Commission:

(1) Series 1995 A Bonds Sinking Fund;

(a) Within the Series 1995 A Bonds Sinking Fund, the Series 1995 A Bonds Reserve Account.

Section 5.03. System Revenues; Flow of Funds. A. The entire Gross Revenues derived from the operation of the System shall be deposited upon receipt in the Revenue Fund. The Revenue Fund shall constitute a trust fund for the purposes provided in this Resolution and shall be kept separate and distinct from all other funds of the Issuer and the Depository Bank and used only for the purposes and in the manner herein provided.

(1) The Issuer shall first, each month, pay from the Revenue Fund the current Operating Expenses of the System.

(2) Thereafter, from the moneys remaining in the Revenue Fund, the Issuer shall next, on the first day of each month and simultaneously with the transfers required by Section 3.02(B)(2) of the Series 1979 Resolution for the payment of interest and Section 5.03(2) of the Series 1994 Resolution, apportion and set apart out of the Revenue Fund and remit to the Commission, without distinction or priority between the three payments, (i) commencing 7 months prior to the first date of payment of

interest on the Series 1995 A Bonds for which interest has not been capitalized, apportion and set apart out of the Revenue Fund and remit to the Commission, for deposit in the Series 1995 A Bonds Sinking Fund, a sum equal to 1/6th of the amount of interest which will become due on said Series 1995 A Bonds on the next ensuing semiannual interest payment date; provided, that, in the event the period to elapse between the date of such initial deposit in the Series 1995 A Bonds Sinking Fund and the next semiannual interest payment date is less than 7 months, then such monthly payments shall be increased proportionately to provide, one month prior to the next semiannual interest payment date, the required amount of interest coming due on such date.

(3) The Issuer shall next, on the first day of each month and simultaneously with the transfers required by Section 3.02(B) of the Series 1979 Resolution for the payment of principal, and Section 5.03(3) of the Series 1994 Resolution, apportion and set apart out of the Revenue Fund and remit to the Commission for deposit in the Series 1995 A Bonds Sinking Fund, without distinction or priority between the payments, (i) commencing 13 months prior to the first date of payment of principal on the Series 1995 A Bonds, a sum equal to 1/12th of the amount of principal which will mature and become due on said Series 1995 A Bonds on the next ensuing principal payment date; provided that, in the event the period to elapse between the date of such initial deposit in the Series 1995 A Bonds Sinking Fund and the next annual principal payment date is less than 13 months, then such monthly payments shall be increased proportionately to provide, one month prior to the next annual principal payment date, the required amount of principal coming due on such date.

(4) The Issuer shall next and simultaneously with the transfer required by Section 3.02(B)(3) of the Series 1979 Resolution and Section 5.03(4) of the Series 1994 Resolution, on the first day of each month and without distinction of priority between the payments, commencing 13 months prior to the first date of payment of principal of the Series 1995 A Bonds, if not fully funded upon issuance of the Series 1995 A Bonds, apportion and set apart out of the Revenue Fund and remit to the Commission for deposit in the Series 1995 A Bonds Reserve Account, an amount equal to 1/120 of the Series 1995 A Bonds Reserve Requirement; provided, that no further payments shall be made into the Series 1995 A Bonds Reserve Account when there shall have been deposited therein, and as long as there shall remain on deposit therein, an

amount equal to the Series 1995 A Bonds Reserve Requirement.

(5) From the moneys remaining in the Revenue Fund, the Issuer shall next, on the first day of each month, commencing with the month succeeding the first full calendar month after commencement of operation of the Project and simultaneously with the transfer required by Section 3.02(B)(4) of the Series 1979 Resolution and Section 5.03(5) of the Series 1994 Resolution, transfer to the Renewal and Replacement Fund a sum equal to 2 1/2% of the Gross Revenues each month, exclusive of any payments for account of the respective Reserve Accounts; provided that the total required deposit shall not exceed 2 1/2% of Gross Revenue. All funds in the Renewal and Replacement Fund shall be kept apart from all other funds of the Issuer or of the Depository Bank and shall be invested and reinvested in accordance with Article VIII hereof. Withdrawals and disbursements may be made from the Renewal and Replacement Fund for replacements, emergency repairs, improvements or extensions to the System; provided, that any deficiencies in the Series 1995 A Bonds Reserve Account, except to the extent such deficiency exists because the required payments into such account have not, as of the date of determination of a deficiency, funded such account to the maximum extent required by Subsection 5.03(A)(4), shall be promptly eliminated with moneys from the Renewal and Replacement Fund.

Moneys in the Series 1995 A Bonds Sinking Fund shall be used only for the purposes of paying principal of and interest, if any, on the respective series of Bonds as the same shall become due. Moneys in the Series 1995 A Bonds Reserve Account shall be used only for the purpose of paying principal of and interest, if any, on the respective series of Bonds, as the same shall come due, when other moneys in the attendant Sinking Funds are insufficient therefor, and for no other purpose.

All investment earnings on moneys in the Series 1995 A Bonds Sinking Fund and Reserve Account shall be returned, not less than once each year, by the Commission to the Issuer, and such amounts shall be deposited for use in the Earnings Fund as required by Section 8.03.

Any withdrawals from the Series 1995 A Bonds Reserve Account which result in a reduction in the balance of the Series 1995 A Bonds Reserve Account to below the Reserve Requirement therefor shall be subsequently restored from the first Net Revenues available after all required payments to the Series 1995 A Bonds Sinking Fund and the

Series 1995 A Bonds Reserve Account, including deficiencies for prior payments, have been made in full.

As and when additional Bonds ranking on a parity with the Series 1995 A Bonds are issued, provision shall be made for additional payments into the respective Sinking Fund sufficient to pay any interest on such Parity Bonds and accomplish retirement thereof at maturity and to accumulate a balance in the appropriate Reserve Account in an amount equal to the maximum provided and required to be paid into the concomitant Sinking Fund in any year for account of the Series 1995 A Bonds of such series, including such additional Bonds which by their terms are payable from such Sinking Fund.

The Commission is hereby designated as the fiscal agent for the administration of the Sinking Funds created hereunder, and all amounts required for said Sinking Funds shall be remitted to the Commission from the Revenue Fund by the Issuer at the times provided herein.

The payments into the Sinking Funds shall be made on the first day of each month, except that when the first day of any month shall be a Sunday or legal holiday then such payments shall be made on the next succeeding business day, and all such payments shall be remitted to the Commission with appropriate instructions as to the custody, use and application thereof consistent with the provisions of this Resolution.

Moneys in the Reserve Accounts shall be invested and reinvested by the Commission in accordance with Section 8.01 hereof.

The Sinking Funds, including the Reserve Accounts therein, shall be used solely and only for, and are hereby pledged for, the purpose of servicing the respective Bonds and any Parity Bonds that may be issued and Outstanding under the conditions and restrictions hereinafter set forth.

B. Whenever all of the required and provided transfers and payments from the Revenue Fund into the several special funds, as hereinbefore provided, are current and there remains in said Revenue Fund a balance in excess of the estimated amounts required to be so transferred and paid into the Sinking Funds, including the Reserve Accounts therein, and the Renewal and Replacement Fund during the following month or such other period as required by law, such excess shall be considered Excess Revenues. Excess Revenues may be used for any lawful purpose of the System.

C. The Issuer shall remit from the Revenue Fund to the Commission, the Registrar, the Paying Agent, or the Depositor Bank, on such dates as the Commission, the Registrar, the Paying Agent, or the Depository Bank as the case may be, shall require, such additional sums as shall be necessary to pay the charges and the fees then due.

D. The moneys in excess of the maximum amounts insured by FDIC in the Revenue Fund and the Renewal and Replacement Fund shall at all times be secured, to the full extent thereof in excess of such insured sum, by Qualified Investments as shall be eligible as security for deposits of state and municipal funds under the laws of the State.

E. If on any monthly payment date the revenues are insufficient to place the required amount in any of the funds and accounts as hereinabove provided, the deficiency shall be made up in the subsequent payments in addition to the payments which would otherwise be required to be made into the funds and accounts on the subsequent payment dates; provided, that all deposits, including on account of deficiencies, shall be made in the order of priority set forth in Paragraph (A), above, and no payment of lower priority shall be made if there exists a deficiency in a fund or account of higher priority. No such deficiency shall exist solely because the required payments into the Reserve Accounts have not, as of such date, funded such account to the requirement therefor.

F. All remittances made by the Issuer to the Commission shall clearly identify the fund or account into which each amount is to be deposited.

G. The Gross Revenues of the System shall only be used for purposes of the System.

H. All Tap Fees shall be deposited by the Issuer, as received, in the Construction Trust Fund, and following completion of the Project, shall be deposited in the Revenue Fund and used for any lawful purpose of the System.

ARTICLE VI

APPLICATION OF BONDS PROCEEDS

Section 6.01. Application of Bonds Proceeds; Pledge of Unexpended Bonds Proceeds. (1) From the moneys received from the sale of the Series 1995 A Bonds, the following amounts shall be deposited as set forth below:

A. From the proceeds of the Series 1995 A Bonds, there shall be deposited in the Series 1995 A Bonds Sinking Fund, the sum, if any, set forth in the Supplemental Resolution; provided that such amount shall not exceed the amount necessary to pay interest for the construction period, plus six months.

B. From the proceeds of the Series 1995 A Bonds, there shall be deposited with the Commission in the Series 1995 A Bonds Reserve Account the sum, if any, set forth in this Resolution for funding of the Series 1995 A Bonds Reserve Account.

C. The remaining moneys derived from the sale of the Series 1995 A Bonds shall be deposited with the Construction Trust Fund Depository Bank in the Construction Trust Fund and applied solely to payment of Costs of the Project in the manner set forth in Section 6.02.

The Construction Trust Fund Depository Bank shall act as a trustee and fiduciary for the Bondholders with respect to the Construction Trust Fund and shall comply with all requirements with respect to the disposition of the Construction Trust Fund set forth in this Resolution. Moneys in the Construction Trust Fund shall be used solely to pay Costs of the Project and, until so expended, are hereby pledged as additional security for the respective series of Bonds. For purposes of this provision only, the moneys on hand in the Construction Trust Fund shall be treated as being disbursed on a proportionate basis.

Section 6.02. Disbursements from the Construction Trust Fund. Payments for Costs of the Project shall be made monthly.

Except as provided in Section 6.01 hereof, disbursements from the Construction Trust Fund (except for the costs of issuance of the Bonds originally authorized hereby, which shall be made upon request of the Issuer), shall be made only after submission to the Construction Trust Fund Depository Bank of a certificate, signed by an Authorized Officer and the Consulting Engineers, stating:

(A) That none of the items for which the payment is proposed to be made has formed the basis for any disbursement theretofore made;

(B) That each item for which the payment is proposed to be made is or was necessary in connection with the Project and constitutes a Cost of the Project;

(C) That each of such costs has been otherwise properly incurred; and

(D) That payment for each of the items proposed is then due and owing.

In case any contract provides for the retention of a portion of the contract price, the Construction Trust Fund Depository Bank shall disburse from the Construction Trust Fund only the net amount remaining after deduction of any such portion. All payments made from the Construction Trust Fund shall be presumed by the Construction Trust Fund Depository Bank to be made for the purposes set forth in said certificate, and the Depository Bank shall not be required to monitor the application of disbursements from the Construction Trust Fund. The Consulting Engineers shall from time to time file with the Construction Trust Fund Depository Bank written statements advising the Depository Bank of its then authorized representative.

Pending such application, moneys in the Construction Trust Fund, including any accounts therein, shall be invested and reinvested in Qualified Investments at the written direction of the Issuer.

After completion of the Project, as certified by the Consulting Engineers, the Construction Trust Fund Depository Bank shall transfer, pro rata, any moneys remaining in the Construction Trust Fund to the Series 1995 A Bonds Reserve Account, and when the Reserve Account is fully funded, shall return such remaining moneys to the Issuer for deposit in the Revenue Fund. The Issuer shall thereafter apply such moneys in full, first to the next ensuing interest payments, if any, due on the respective series of Bonds and thereafter to the next ensuing principal payments due thereon.

ARTICLE VII

ADDITIONAL COVENANTS OF THE ISSUER

Section 7.01. General Covenants of the Issuer. All the covenants, agreements and provisions of this Resolution shall be and constitute valid and legally binding covenants of the Issuer and shall be enforceable in any court of competent jurisdiction by any Holder or Holders of the Bonds. In addition to the other covenants, agreements and provisions of this Resolution, the Issuer hereby covenants and agrees with the Holders of the Bonds, as hereinafter provided in this Article VII. All such covenants, agreements and provisions shall be irrevocable, except as provided herein, as long as any of said Bonds, or the interest thereon is Outstanding and unpaid.

Section 7.02. Bonds, not to be Indebtedness of the Issuer. The Bonds shall not be nor constitute an indebtedness of the Issuer within the meaning of any constitutional, statutory or charter limitation of indebtedness, but shall be payable solely from the funds pledged for such payment by this Resolution. No Holder or Holders of any Bonds, shall ever have the right to compel the exercise of the taxing power, if any, of the Issuer to pay said Bonds or the interest thereon.

Section 7.03. Bonds Secured by Pledge of Net Revenues; Lien Position. The payment of the debt service of the Series 1995 A Bonds issued hereunder shall be secured forthwith equally and ratably by a first lien on the Net Revenues derived from the operation of the System on parity with the lien on said Net Revenues in favor of the holders of the Prior Bonds. The revenues derived from the System, in an amount sufficient to pay the principal of and interest on the Prior Bonds and the Bonds herein authorized and to make the payments into the Sinking Funds, including the Reserve Accounts therein, and all other payments provided for in this Resolution and the Prior Resolutions are hereby irrevocably pledged, in the manner provided herein, to the payment of the principal of and interest on the Bonds as the same become due, and for the other purposes provided in this Resolution.

Section 7.04. Initial Schedule of Rates and Charges. The schedule of rates and charges for the services and facilities of the System shall be as set forth, described in and ordered by the PSC Order, which schedule of rates is attached as Exhibit B hereto and incorporated herein by reference and is hereby adopted and approved as the rates of the Issuer, which rates will become effective as provided in the PSC Order.

The schedule of rates and charges shall at all times be adequate to produce Gross Revenues from the System sufficient to pay the Operating Expenses of the System and to make the prescribed

into the funds and accounts created hereunder. Such
of rates and charges shall be changed and readjusted
necessary so that the aggregate of the rates and charges
sufficient for such purposes.

Section 7.05. Sale of the System. Except as otherwise
by law and as long as the Prior Bonds is outstanding, the
may not be sold, mortgaged, leased or otherwise disposed of
as a whole, or substantially as a whole, and only if the net
to be realized shall be sufficient to pay fully or redeem
prior to maturity all the Bonds Outstanding, or to
defease this Resolution in accordance with Sections
hereof and to pay the Prior Bonds in full. The proceeds from
such sale, mortgage, lease or other disposition of the System
be immediately remitted to the Commission for deposit in the
Funds, and the Issuer shall direct the Commission to apply
proceeds to the payment of principal at maturity of and
on the Series 1995 A Bonds about to mature and to the
redemption prior to maturity at the earliest date permitted hereby
at the redemption price, of all other Outstanding Bonds. Any
remaining after the redemption or payment of all the Series
A Bonds and interest thereon shall be remitted to the Issuer
the Commission unless necessary for the payment of other
of the Issuer payable out of the revenues of the
System.

The foregoing provision notwithstanding, the Issuer shall
and hereby reserves the right to sell, lease or otherwise
of any of the property comprising a part of the System
determined in the manner provided herein to be no
necessary, useful or profitable in the operation thereof.
to any such sale, lease or other disposition of such
property, if the amount to be received therefor, together with all
amounts received during the same Fiscal Year for such sales,
or other dispositions of such properties, is not in excess
$10,000, the Issuer shall, by resolution, determine that such
property comprising a part of the System is no longer necessary,
or profitable in the operation thereof and may then provide
the sale of such property. The proceeds of any such sale shall
deposited in the Renewal and Replacement Fund. If the amount to
received from such sale, lease or other disposition of said
property, together with all other amounts received during the same
Fiscal Year for such sales, leases or other dispositions of such
properties, shall be in excess of $10,000 but not in excess of
$50,000, the Issuer shall first, in writing, determine upon
consultation with the Consulting Engineers that such property
comprising a part of the System is no longer necessary, useful or
profitable in the operation thereof and may then, if it be so
advised, by resolution duly adopted, authorize such sale, lease or
other disposition of such property upon public bidding. The
proceeds derived from any such sale, lease or other disposition of
such property, aggregating during such Fiscal Year in excess of

$10,000 and not in excess of $50,000, shall, upon receipt of approval of the Registered Owners, if needed, be remitted by the Issuer to the Commission for deposit in the appropriate Sinking Fund and shall be applied only to the purchase or redemption of Bonds of the last maturities then Outstanding at prices not greater than the applicable redemption price, or, if not redeemable, par, or otherwise in the Renewal and Replacement Fund. The payment of such proceeds into the Sinking Funds or the Renewal and Replacement Fund shall not reduce the amounts required to be paid into said funds by other provisions of this Resolution. No sale, lease or other disposition of the properties of the System shall be made by the Issuer if the proceeds to be derived therefrom, together with all other amounts received during the same Fiscal Year for such sales, leases, or other dispositions of such properties, shall be in excess of $50,000 and insufficient to pay or redeem prior to maturity all Bonds then Outstanding without the prior approval and consent in writing of the Holders, or their duly authorized representatives, of sixty-six and two-thirds (66 2/3%) in amount of the Bonds then Outstanding and the Consulting Engineers. The Issuer shall prepare the form of such approval and consent for execution by the then Holders of the Bonds for the disposition of the proceeds of the sale, lease or other disposition of such properties of the System.

Section 7.06. Issuance of Other Obligations Payable Out of Revenues and General Covenant Against Encumbrances. So long as any of the Bonds are Outstanding, the Issuer shall not issue any other obligations whatsoever payable from the revenues of the System which rank prior to, or equally, as to lien on and source of and security for payment from such revenues with the Bonds; provided, however, that Parity Bonds may be issued as provided for in Section 7.07 hereof. All obligations hereafter issued by the Issuer payable from the revenues of the System, except such Parity Bonds, shall contain an express statement that such obligations are junior and subordinate, as to lien on and source of and security for payment from such revenues and in all other respects, to the Bonds; provided, that no such subordinate obligations shall be issued unless all payments required to be made into the Reserve Accounts and the Renewal and Replacement Fund at the time of the issuance of such subordinate obligations have been made and are current.

Except as provided above, the Issuer shall not create, or cause or permit to be created, any debt, lien, pledge, assignment, encumbrance or any other charge having priority over or being on a parity with the respective liens of the Bonds, and the interest thereon, upon any of the income and revenues of the System pledged for payment of the Bonds and the interest thereon in this Resolution, or upon the System or any part thereof.

Section 7.07. Parity Bonds. A. No Parity Bonds, payable out of the revenues of the System, shall be issued after

the issuance of any Bonds pursuant to this Resolution, except under the conditions and in the manner herein provided and in the Prior Resolutions so long as the Prior Bonds are outstanding.

All Parity Bonds issued hereunder shall be on a parity in all respects with the Series 1995 A Bonds.

No such Parity Bonds shall be issued except for the purpose of financing the costs of the construction or acquisition of extensions or improvements to the System or refunding one or more series of Bonds issued pursuant hereto, or both such purposes.

No Parity Bonds shall be issued at any time, however, unless there has been procured and filed with the Secretary a written statement by the Independent Certified Public Accountants, based upon the necessary investigation and certification by the Consulting Engineers, reciting the conclusion that the Net Revenues actually derived, subject to the adjustments hereinafter provided for, from the System during any 12 consecutive months within the 18 months immediately preceding the date of the actual issuance of such Parity Bonds, plus the estimated average increased annual Net Revenues to be received in each of the three succeeding years after the completion of the improvements to be financed by such Parity Bonds, shall not be less than 115% of the largest aggregate amount that will mature and become due in any succeeding Fiscal Year for principal of and interest on the following:

(1) The Bonds then Outstanding, including, without limitation, the Prior Bonds;

(2) Any Parity Bonds theretofore issued pursuant to the provisions contained in this Resolution then Outstanding; and

(3) The Parity Bonds then proposed to be issued.

The "estimated average increased annual Net Revenues to be received in each of the three succeeding years," as that term is used in the computation provided in the above paragraph, shall refer only to the increased Net Revenues estimated to be derived from any increase in rates adopted by the Issuer and approved by the PSC, the period for appeal of which has expired prior to the date of delivery of such Parity Bonds, and shall not exceed the amount to be stated in a certificate of the Consulting Engineers, which shall be filed in the office of the Secretary prior to the issuance of such Parity Bonds.

The Net Revenues actually derived from the System during the 12-consecutive-month period hereinabove referred to may be adjusted by adding to such Net Revenues such additional Net Revenues which would have been received, in the opinion of the Consulting Engineers and the said Independent Certified Public

Accountants, as stated in a certificate jointly made and signed by the Consulting Engineers and said Independent Certified Public Accountants, on account of increased rates, rentals, fees and charges for the System adopted by the Issuer and approved by the PSC, the period for appeal of which has expired prior to issuance of such Parity Bonds.

Not later than simultaneously with the delivery of such Parity Bonds, the Issuer shall have entered into written contracts for the immediate construction or acquisition of such extensions or improvements, if any, to the System that are to be financed by such Parity Bonds.

All covenants and other provisions of this Resolution (except as to details of such Parity Bonds inconsistent herewith) shall be for the equal benefit, protection and security of the Holders of the Series 1995 A Bonds and the Holders of any Parity Bonds issued from time to time within the limitations of and in compliance with this section. Bonds issued on a parity, regardless of the time or times of their issuance, shall rank equally with respect to their respective liens on the revenues of the System and their respective source of and security for payment from said revenues, without preference of any Bond of one series over any other Bond of another series on a parity therewith. The Issuer shall comply fully with all the increased payments into the various funds and accounts created in this Resolution required for and on account of such Parity Bonds, in addition to the payments required for Bonds theretofore issued pursuant to this Resolution.

Parity Bonds shall not be deemed to include bonds, notes, certificates or other obligations subsequently issued, the lien of which on the revenues of the System is subject to the prior and superior liens of the Outstanding Bonds on such revenues. The Issuer shall not issue any obligations whatsoever payable from the revenues of the System, or any part thereof, which rank prior to or, except in the manner and under the conditions provided in this section, equally, as to lien on and source of and security for payment from such revenues, with the Series 1995 A Bonds.

No Parity Bonds shall be issued any time, however, unless all the payments into the respective funds and accounts provided for in this Resolution with respect to the Bonds then Outstanding, and any other payments provided for in this Resolution, shall have been made in full as required to the date of delivery of such Parity Bonds, and the Issuer shall then be in full compliance with all the covenants, agreements and terms of this Resolution.

B. Notwithstanding the foregoing, or any provision of Section 7.06 to the contrary, additional Bonds may be issued pursuant to a Supplemental Resolution solely for the purpose of completing the Project as described in the application to the Authority and in accordance with the plans and specifications of

the Consulting Engineer, in the event that the Series 1995 A Bonds should be insufficient, together with other funds lawfully available therefore, to pay all costs of construction and acquisition of the project without regard to the restrictions set forth in this Section 7.07, if there is first obtained by the Issuer the written consent of the Authority to the issuance of bonds on a parity with the Bonds and provided further that prior to the issuance of such Parity Bonds and under the provisions of this paragraph, the Consulting Engineers shall file with the Secretary a certificate to the effect that additional funds are necessary for such purpose. All such Parity Bonds authorized and issued under the provisions of this paragraph shall be limited to the aggregate principal amount required to make up any deficiency in funds for payment of the construction costs to complete the Project, and the maturities of any such Parity Bonds shall be in years and amounts suggested by the Authority. The holders of the Prior Bonds must consent to the issuance of such Parity Bonds.

Section 7.08. Books and Records. The Issuer will keep books and records of the System, which shall be separate and apart from all other books, records and accounts of the Issuer, in which complete and correct entries shall be made of all transactions relating to the System, and any Holder of a Bond or Bonds issued pursuant to this Resolution shall have the right at all reasonable times to inspect the System and all parts thereof and all records, accounts and data of the Issuer relating thereto.

The accounting system for the System shall follow current generally accepted accounting principles and safeguards to the extent allowed by the Uniform System of accounts promulgated by the PSC. Separate control accounting records shall be maintained by the Issuer. Subsidiary records as may be required shall be kept in the manner and on the forms, books and other bookkeeping records as prescribed by the Governing Body. The Governing Body shall prescribe and institute the manner by which subsidiary records of the accounting system, which may be installed remote from the direct supervision of the Governing Body, shall be reported to such agent of the Issuer as the Governing Body shall direct.

The Issuer shall file with the Consulting Engineers, and the Authority, or any other original purchaser of the Bonds, and shall mail in each year to any Holder or Holders of Bonds requesting the same, an annual report containing the following:

(A) A statement of Gross Revenues, Operating Expenses, Net Revenues, Excess Revenues and Surplus Revenues derived from and relating to the System.

(B) A balance sheet statement showing all deposits in all the funds and accounts provided for in this Resolution with respect to said Bonds and the status of all said funds and accounts.

(C) The amount of any Bonds, Notes or other obligations outstanding and secured by a lien on the Net Revenues of the System.

The Issuer shall also, at least once a year, cause the books, records and accounts of the System to be audited by Independent Certified Public Accountants and shall mail upon request, and make available generally, the report of said Independent Certified Public Accountants, or a summary thereof, to any Holder or Holders of Bonds and shall submit said report to the Authority, or any other original purchaser of the Bonds. Such audit report submitted to the Authority shall include a statement that the Issuer is in compliance with the terms and provisions of the Loan Agreement and this Resolution.

Section 7.09. Rates. Equitable rates or charges for the use of and service rendered by the System have been established all in the manner and form required by law, and copies of such rates and charges so established will be continuously on file with the Secretary, which copies will be open to inspection by all interested parties. The schedule of rates and charges shall at all times be adequate to produce Gross Revenues from said System sufficient to pay Operating Expenses and to make the prescribed payments into the funds created hereunder. Such schedule of rates and charges shall be changed and readjusted whenever necessary so that the aggregate of the rates and charges will be sufficient for such purposes. In order to assure full and continuous performance of this covenant, with a margin for contingencies and temporary unanticipated reduction in income and revenues, the Issuer hereby covenants and agrees that the schedule of rates or charges from time to time in effect shall be sufficient, together with other revenues of the System (i) to provide for all reasonable expenses of operation, repair and maintenance of the System, including any reserves required by the PSC Order or any supplement or amendment thereto and (ii) to leave a balance each year equal to at least 115% of the maximum amount required in any year for payment of principal of and interest, if any, on the Bonds and all other obligations secured by a lien on or payable from such revenues prior to or on a parity with the Bonds, including the Prior Bonds; provided that, in the event that amounts equal to or in excess of the Reserve Requirement are on deposit respectively in the Reserve Account and reserve accounts for obligations prior to or on a parity with the Bonds, including the Prior Bonds, are funded at least at the requirement therefor, such balance each year need only equal at least 110% of the maximum amount required in any year for payment of principal of and interest, if any, on the Bonds and all other obligations secured by a lien on or payable from such revenues prior to or on a parity with the Bonds.

Section 7.10. Operating Budget and Audit. The Issuer shall annually, at least 45 days preceding the beginning of each Fiscal Year, prepare and adopt by resolution a detailed, balanced

budget of the estimated revenues expenditures for operation and maintenance of the System during the succeeding Fiscal Year shall submit a copy of such budget to the Authority within thirty days of the adoption thereof. No expenditures for the operation and maintenance of the System shall be made in any Fiscal Year in excess of the amounts provided therefor in such budget without a written finding and recommendation by the Consulting Engineers, which finding and recommendation shall state in detail the purpose of and necessity for such increased expenditures for the operation and maintenance of the System, and no such increased expenditures shall be made until the Issuer shall have approved such finding and recommendation by a resolution duly adopted. No increased expenditures in excess of 10% of the amount of such budget shall be made except upon the further certificate of the Consulting Engineers that such increased expenditures are necessary for the continued operation of the System. The Issuer shall mail copies of such annual budget and all resolutions authorizing increased expenditures for operation and maintenance to the Authority and to any Holder of any Bonds who shall file his address with the Issuer and request in writing that copies of all such budgets and resolutions be furnished him and shall make available such budgets and all resolutions authorizing increased expenditures for operation and maintenance of the System at all reasonable times to any Holder of any Bonds or anyone acting for and in behalf of such Holder of any Bonds.

Section 7.11. No Competing Franchise. To the extent legally allowable, the Issuer will not grant or cause, consent to or allow the granting of, any franchise or permit to any person, firm, corporation, body, agency or instrumentality whatsoever for the providing of any services which would compete with services provided by the System.

Section 7.12. Enforcement of Collections. The Issuer will diligently enforce and collect all fees, rentals or other charges for the services and facilities of the System, and take all steps, actions and proceedings for the enforcement and collection of such fees, rentals or other charges which shall become delinquent to the full extent permitted or authorized by the Act, the rules and regulations of the PSC and other laws of the State.

Whenever any fees, rates, rentals or other charges for the services and facilities of the System shall remain unpaid for a period of 30 days after the same shall become due and payable, the property and the owner thereof, as well as the user of the services and facilities, shall be delinquent until such time as all such rates and charges are fully paid. To the extent authorized by the laws of the State and the rules and regulations of the PSC, rates, rentals and other charges, if not paid when due, shall become a lien on the premises served by the System. The Issuer further covenants and agrees that it will, to the full extent permitted by law and the rules and regulations promulgated by the

PSC, discontinue and shut off the services of the System to all users of the services of the System delinquent in payment of charges for the services of the System and will not restore such services until all delinquent charges for the services of the System, plus reasonable interest and penalty charges for the restoration of service, have been fully paid and shall take all further actions to enforce collections to the maximum extent permitted by law.

Section 7.13. No Free Services. The Issuer will not render or cause to be rendered any free services of any nature by the System, nor will any preferential rates be established for users of the same class; and in the event the Issuer, or any department, agency, instrumentality, officer or employee of the Issuer shall avail itself or themselves of the facilities or services provided by the System, or any part thereof, the same rates, fees or charges applicable to other customers receiving like services under similar circumstances shall be charged the Issuer and any such department, agency, instrumentality, officer or employee. Such charges shall be paid as they accrue and the issuer shall transfer from its general funds sufficient sums to pay such charges for service to any of its departments or properties. The revenues so received shall be deemed to be revenues derived from the operation of the System, and shall be deposited and accounted for in the same manner as other revenues derived from such operation of the System.

Section 7.14. Insurance. The Issuer will carry such insurance and in such amounts as is customarily carried with respect to works and properties similar to the System, with a reputable insurance carrier or carriers, against loss or damage by fire, explosion, hurricane, earthquake, cyclone, occupancy or other hazards and risks. The Issuer will require that each of its contractors and all subcontractors maintain, during the life of the construction contract, workers' compensation coverage, public liability insurance, property damage insurance and vehicle liability insurance in amounts and on terms satisfactory to the Authority, so long as the Authority is the Owner of the Bonds. The Issuer will itself, or will require each contractor and subcontractor to, obtain and maintain builder's risk insurance (fire and extended coverage) to protect the interests of the Issuer, the Authority, the prime contractor and all subcontractors as their interests may appear, in accordance with the Loan Agreement, during construction of the Project in the full insurable value thereof. In time of war, the Issuer shall also carry in said amount such insurance as may be available against loss or damage by the risks and hazards of war. The proceeds of all such insurance policies shall be disposed of as provided in this Resolution and otherwise shall be placed in the Renewal and Replacement Fund and used only for the repair and restoration of the damaged or destroyed properties or for the other purposes provided herein for said Renewal and Replacement Fund. The Issuer will also carry

liability insurance for damage or injury to persons or property in amounts adequate for such purposes and customarily carried with respect to works and properties similar to the System. The Issuer shall carry such other insurance as is required by the Authority, including but not limited to flood insurance and business interruption insurance, to the extent available at reasonable cost to the Issuer.

Section 7.15. Mandatory Connections. The mandatory use of the sewerage facilities portion of the System is essential and necessary for the protection and preservation of the public health, comfort, safety, convenience and welfare of the inhabitants and residents of, and the economy of, the Issuer and in order to assure the rendering harmless of sewage and water-borne waste matter produced or arising within the territory served by the System. Accordingly, every owner, tenant or occupant of any house, dwelling or building located near the System, where sewage will flow by gravity or be transported by such other methods approved by the State Department of Health from such house, dwelling or building into the System, to the extent permitted by the laws of the State and the rules and regulations of the Public Service Commission of West Virginia, shall connect with and use the sewerage facilities portion of the System and shall cease the use of all other means for the collection, treatment and disposal of sewage and waste matters from such house, dwelling or building where there is such gravity flow or transportation by such other method approved by the State Department of Health and such house, dwelling or building can be adequately served by the sewerage facilities portion of the System, and every such owner, tenant or occupant shall, after a 30 day notice of the availability of the sewerage facilities portion of the System, pay the rates and charges established therefor.

Any such house, dwelling or building from which emanates sewage or water-borne waste matter and which is not so connected with the sewerage facilities portion of the System is hereby declared and found to be a hazard to the health, safety, comfort and welfare of the inhabitants of the Issuer and a public nuisance which shall be abated to the extent permitted by law and as promptly as possible by proceedings in a court of competent jurisdiction.

Section 7.16. Completion, Operation and Maintenance. The Issuer will expeditiously complete the Project in accordance with the plans and specifications prepared by the Consulting Engineers and will maintain the System in good condition and will operate the same as a revenue-producing enterprise in an efficient and economical manner, making such expenditures for equipment and for renewal, repair and replacement as may be proper for the economical operation and maintenance thereof from the revenues of the System in the manner provided in this Resolution.

Section 7.17. Tax Covenants. The Issuer hereby further covenants and agrees as follows:

A. PUBLIC PURPOSE BONDS. The Issuer shall use the Bond proceeds solely for the Project and as otherwise set forth herein, and the Project will be solely operated as a public purpose and as local governmental activity of the Issuer.

B. PRIVATE ACTIVITY BOND COVENANT. The Issuer shall not permit at any time or times any of the proceeds of the Bonds or any other funds of the Issuer to be used directly or indirectly in a manner which would result in the exclusion of the Bonds from the treatment afforded by Section 103(a) of the Code by reason of the classification of the Bonds as 'private activity bonds' within the meaning of the Code. The Issuer will take all actions necessary to comply with the Code in order to assure the tax-exempt status of the Bonds.

C. PRIVATE LOAN LIMITATION. The Issuer shall assure that not in excess of 5% of the Net Proceeds of the Series 1995 A Bonds are used, directly or indirectly, to make or finance a loan (other than loans constituting Nonpurpose Investments) to persons other than state or local government units.

D. FEDERAL GUARANTEE PROHIBITION. The Issuer shall not take any action or permit or suffer any action to be taken if the result of the same would be to cause the Bonds to be "federally guaranteed" within the meaning of Section 149(b) of the Code.

E. TWO YEAR CONSTRUCTION ELECTION. The Issuer will expend the gross proceeds of the Bonds for the Project no later than the day which is two years after the date of issuance of the Bonds. The Issuer will expend the net proceeds (including, without limitation, investment proceeds earned before the close of the period involved on the investment of the proceeds of the Bonds) of the Bonds for the Project within the following periods beginning on the date of issuance of the Bonds.

Not less than 10 percent within 6 months,

Not less than 45 percent within 1 year,

Not less than 75 percent within 18 months, and

Not less than 100 percent within 2 years

(except for a reasonable retainage not exceeding 5% of the net proceeds of the Bonds which will be spent within 3 years). At least 75% of the net proceeds of the Bonds are to be used for construction expenditures with respect to property owned by the Issuer, and the Project will be owned by the Issuer.

F. INFORMATION RETURN. The Issuer will file all statements, instruments and returns necessary to assure the tax exempt status of the Bonds, including without limitation the information return required under Section 149(e) of the Code.

G. FURTHER ACTIONS. The Issuer will take any and all actions that may be required of it (including those deemed necessary by the Authority) so that the interest on the Bonds will be and remain excludable from gross income for federal income tax purposes, and will not take any actions, or fail to take any actions (including those determined by the Authority) which would adversely affect such exclusion.

Section 7.18. Statutory Mortgage Lien. For the further protection of the Holders of the Bonds, a statutory mortgage lien upon the System is granted and created by the Act, which statutory mortgage lien is hereby recognized and declared to be valid and binding, and shall take effect immediately upon delivery of the Bonds and shall be for the benefit of all Registered Owners of Bonds which lien is on a parity with the lien of the Prior Bonds.

Section 7.19. PSC Order. The Issuer shall comply with the conditions of the PSC Order and any supplement or amendment thereto.

Section 7.20. Securities Compliance. The Issuer will provide the Authority, in a timely manner, with any and all information that may be requested of it (including its annual audit, annual operating related information and notices of changes in usage and customer base) so that the Authority may comply with the provisions of Securities and Exchange Commission Rule 15c2-12 (17 C.F.R., Part 240, (240, 15c2-12)).

ARTICLE VIII

INVESTMENT OF FUNDS; NON-ARBITRAGE

Section 8.01. Investments. Any moneys held as a part of the funds and accounts created by this Resolution, other than the Revenue Fund, shall be invested and reinvested by the Commission, the Depository Bank or such other bank or national banking association holding such fund or account, as the case may be, at the direction of the Issuer in any Qualified Investments to the fullest extent possible under applicable laws, this Resolution, the need for such moneys for the purposes set forth herein and the specific restrictions and provisions set forth in this Section 8.01.

Except as specifically provided herein, any investment shall be held in and at all times deemed a part of the fund or account in which such moneys were originally held, and the interest accruing thereon and any profit or loss realized from such investment shall be credited or charged to the appropriate fund or account. The investments held for any fund or account shall be valued at the lower of cost or then current market value, or at the redemption price thereof if then redeemable at the option of the holder, including the value of accrued interest and giving effect to the amortization of discount, or at par if such investment is held in the "Consolidated Fund." The Commission, the Depository Bank or such other bank or national banking association, as the case may be, shall sell and reduce to cash a sufficient amount of such investments whenever the cash balance in any fund or account is insufficient to make the payments required from such fund or account, regardless of the loss on such liquidation. The Depository Bank or such other bank or national banking association, as the case may be, may make any and all investments permitted by this section through its own bond department and shall not be responsible for any losses from such investments, other than for its own negligence or willful misconduct.

The Depository Bank shall keep complete and accurate records of all funds, accounts and investments, and shall distribute to the Issuer, at least once a year, a summary of such funds, accounts and investment earnings. The Issuer shall retain all such records and any additional records relating thereto so long as any of the Bonds are Outstanding and as long thereafter as necessary to comply with the Code and assure the exclusion of intent on the Bonds from gross income for Federal income tax purposes.

Section 8.02. Arbitrage. The Issuer covenants that (i) it will restrict the use of the proceeds of the Series 1995 A Bonds in such manner and to such extent as may be necessary, in view of the Issuer's reasonable expectations at the time of issuance of the

Series 1995 A Bonds so that the Series 1995 A Bonds will not constitute "arbitrage bonds" under Section 148 of the Code, and (ii) it will take all actions that may be required of it (including, without implied limitation, the timely filing of a federal information return with respect to the Bonds so that the interest on the Series 1995 A Bonds will be and remain excluded from gross income for federal income tax purposes, and will not take any actions which would adversely affect such exclusion.

Section 8.03. Rebate of Excess Investment Earnings to the United States. A. CREATION OF FUNDS. There are hereby created, to be held by the Depository Bank as separate funds distinct from all other funds and accounts held by the Depository Bank under this Resolution, the Earnings Fund and the Rebate Fund. All interest earnings and profits on amounts in all funds and accounts established under this Resolution on account of the Series 1995 A Bonds, other than (i) interest earnings and profits on any funds referenced in Subsection C(5) of this Section if such earnings in any Bond Year are less than $100,000, (ii) interest earnings and profits on amounts in funds and accounts which do not constitute Gross Proceeds, and (iii) interest earnings and profits on the Rebate Fund shall, upon receipt by the Depository Bank, be deposited in the Earnings Fund. In addition, all interest earnings and profits on Gross Proceeds in funds held by the Issuer shall, upon receipt, be paid to the Depository Bank for deposit in the Earnings Fund. Annually, on or before the 30th day following the end of each Bond Year or on the preceding business day in the event that such last day is not a business day, or such earlier date as may be required under the Code or the Loan Agreement, the Depository Bank shall transfer from the Earnings Fund to the Rebate Fund for purposes of ultimate payment to the United States an amount equal to Excess Investment Earnings, all as more particularly described in this Section. Following the transfer referenced in the preceding sentence, the Depository Bank shall transfer all amounts remaining in the Earnings Fund to the Construction Trust Fund until completion of the Project, and thereafter to the Revenue Fund.

B. DUTIES OF ISSUER IN GENERAL. The Issuer shall calculate Excess Investment Earnings in accordance with Subsection C and shall assure payment of an amount equal to Excess Investment Earnings to the United States in accordance with Subsections D and E.

C. CALCULATION OF EXCESS INVESTMENT EARNINGS. Within 15 days following the last day of the first Bond Year, the Issuer shall calculate, and shall provide written notice to the Authority and Depository Bank of, the Excess Investment Earnings referenced in clause (A) of the definition of Excess Investment Earnings. Thereafter, within 15 days following the last day of each Bond Year and within 15 days following the date of the retirement of the Series 1995 A Bonds, the Issuer shall calculate, and shall provide

written notice to the Authority and Depository Bank of, the amount of Excess Investment Earnings. Said calculations shall be made or caused to be made by the Issuer in accordance with the following:

(1) Except as provided in (2), in determining the amount described in clause A(i) of the definition of Excess Investment Earnings, the aggregate amount earned on Nonpurpose Investments shall include (i) all income realized under federal income tax accounting principles (whether or not the person earning such income is subject to federal income tax) with respect to such Nonpurpose Investments and with respect to the reinvestment of investment receipts from such Nonpurpose Investments (without regard to the transaction costs incurred in acquiring, carrying, selling or redeeming such Nonpurpose Investments), including, but not limited to, gain or loss realized on the disposition of such Nonpurpose Investments (without regard to when such gains are taken into account under Section 453 of the Code relating to taxable year of inclusion of gross income), and income under Section 1272 of the Code (relating to original issue discount) and (ii) any unrealized gain or loss as of the date of retirement of the Bonds in the event that any Nonpurpose Investment is retained after such date.

(2) In determining the amount described in clause (A) of the definition of Excess Investment Earnings, Investment Property shall be treated as acquired for its fair market value at the time it becomes a Nonpurpose Investment, so that gain or loss on the disposition of such Investment Property shall be computed with reference to such fair market value as its adjusted basis.

(3) In determining the amount described in clause (A)(ii) of the definition of Excess Investment Earnings, the Yield on the Series 1995 A Bonds shall be determined based on the actual Yield of the Series 1995 A Bonds and during the period between the Closing Date for the Series 1995 A Bonds and the date the computation is made (with adjustments for original issue discount or premium).

(4) In determining the amount described in clause (B) of the definition of Excess Investment Earnings, all income attributable to the excess described in clause (A) of said definition must be taken into account, whether or not that income exceeds the Yield of the Series 1995 A Bonds, and no amount may be treated as "negative arbitrage."

(5) In determining the amount of Excess Investment Earnings, there shall be excluded any amount earned on any fund or account which is used primarily to achieve a proper matching of revenues and Debt Service within each Bond Year and which is depleted at least once a year except for a

reasonable carryover amount not in excess of the greater of 1 year's earnings on such fund or account or 1/12th of annual Debt Service as well as amounts earned on said earnings if the gross earnings on such fund or account for the Bond Year is less than $100,000.

D. PAYMENT TO THE UNITED STATES. The Issuer shall direct the Depository Bank to pay from the Rebate Fund an amount equal to Excess Investment Earnings to the United States in installments with the first payment to be made not later than 30 days after the end of the 5th Bond Year and with subsequent payments to be made not later than 5 years after the preceding payment was due. The Issuer shall assure that each such installment is in an amount equal to at least 90% of the Excess Investment Earnings with respect to the Gross Proceeds as of the close of the computation period. Not later than 60 days after the retirement of the Series 1995 A Bonds, the Issuer shall direct the Depository Bank to pay from the Rebate Fund to the United States 100% of the theretofore unpaid Excess Investment Earnings in the Rebate Fund. In the event that there are any amounts remaining in the Rebate Fund following the payment required by the preceding sentence, the Depository Bank shall pay said amounts to the Issuer to be used for any lawful purpose of the System. The Issuer shall remit payments to the United States at the address prescribed by the Regulations as the same may be from time to time in effect with such reports and statements as may be prescribed by such Regulations. In the event that, for any reason, amounts in the Rebate Fund are insufficient to make the payments to the United States which are required by this Subsection D, the Issuer shall assure that such payments are made by the Issuer to the United States, on a timely basis, from any funds lawfully available therefor.

E. FURTHER OBLIGATIONS OF ISSUER. The Issuer shall assure that Excess Investment Earnings are not paid or disbursed except as required in this Section. To that end the Issuer shall assure that investment transactions are on an arm's length basis and that Nonpurpose Investments are acquired at their fair market value. In the event that Nonpurpose Investments consist of certificates of deposit or investment contracts, investment in such Nonpurpose Investments shall be made in accordance with the procedures described in applicable Regulations as from time to time in effect. The Depository Bank shall keep the moneys in the Earnings Fund and Rebate Fund invested and reinvested to the fullest extent practicable in Government Obligations with maturities consonant with the required use thereof and investment profits and earnings shall be credited to the account of such fund on which earned.

F. MAINTENANCE OF RECORDS. The Issuer shall keep, and retain for a period of six years following the retirement of the

Series 1995 A Bonds, records of the determinations made pursuant to this Section 8.03.

G. INDEPENDENT CONSULTANTS. In order to provide for the administration of this Section 8.03, the Issuer and the Depository Bank (at the expense of the Issuer) may provide for the employment of independent attorneys, accountants or consultants compensated on such reasonable basis as the Issuer or the Depository Bank may deem appropriate.

H. FURTHER AGREEMENT. Notwithstanding the foregoing, the Issuer further covenants to comply with all Regulations from time to time in effect and applicable to the Bonds, as may be necessary in order to fully comply with Section 148(f) of the Code.

I. REPORTING TO AUTHORITY. The Issuer shall furnish to the Authority, annually, at such time as it is required to perform its rebate calculations under the Code, a certificate with respect to its rebate calculations and, at any time, any additional information relating thereto as may be requested by the Authority and shall furnish to the Authority such information with respect to earnings on all funds constituting "gross proceeds" of the Bonds (as that term is defined in the Code) from time to time as the Authority may request.

J. AMENDMENTS TO THIS SECTION. Notwithstanding any of the provisions herein to the contrary, the Issuer agrees to amend the provisions of this Section from time to time at the direction of the Authority in order to insure continuing compliance with Section 8.02 hereof.

ARTICLE IX

DEFAULT AND REMEDIES

Section 9.01. Events of Default. Each of the following events shall constitute an "Event of Default" with respect to the Bonds:

(1) If default occurs in the due and punctual payment of the principal of or interest on any Bonds; or

(2) If default occurs in the Issuer's observance of any of the covenants, agreements or conditions on its part relating to the Bonds set forth in this Resolution, any Supplemental Resolution or in the Bonds, and such default shall have continued for a period of 30 days after the Issuer shall have been given written notice of such default by the Commission, the Depository Bank, the Bond Registrar, any Paying Agent or a Holder of a Bond; or

(3) If the Issuer files a petition seeking reorganization or arrangement under the federal bankruptcy laws or any other applicable law of the United States of America.

Section 9.02. Remedies. Upon the happening and continuance of any Event of Default, any Registered Owner of a Bond may exercise any available remedy and bring any appropriate action, suit or proceeding to enforce his rights and, in particular, (i) bring suit for any unpaid principal or interest then due, (ii) by mandamus or other appropriate proceeding enforce all rights of such Registered Owners including the right to require the Issuer to perform its duties under the Act and this Resolution relating thereto, including but not limited to the making and collection of sufficient rates or charges for services rendered by the System, (iii) bring suit upon the Bonds, (iv) by action at law or bill in equity require the Issuer to account as if it were the trustee of an express trust for the Registered Owners of the Bonds, and (v) by action at law or bill in equity enjoin any acts in violation of the Resolution with respect to the Bonds, or the rights of such Registered Owners, provided however, that all rights and remedies of the Registered Owners shall be subject to those of the Registered Owners of the Prior Bonds.

Section 9.03. Appointment of Receiver. Any Registered Owner of a Bond may, by proper legal action, compel the performance of the duties of the Issuer under this Resolution and the Act, including, the making and collection of sufficient rates and charges for services rendered by the System and segregation of the revenues therefrom and the application thereof. If there be any Event of Default with respect to the Bonds any Registered Owner of

a Bond shall, in addition to all other remedies or rights, have the right by appropriate legal proceedings to obtain the appointment of a receiver to administer the System or to complete the acquisition and construction of the Project, or both, on behalf of the Issuer, with power to charge rates, rentals, fees and other charges sufficient to provide for the payment of Operating Expenses of the System, the payment of the Bonds and interest and the deposits into the funds and accounts hereby established, and to apply such rates, rentals, fees, charges or other revenues in conformity with the provisions of this Resolution and the Act.

The receiver so appointed shall forthwith, directly or by his agents and attorneys, enter into and upon and take possession of all facilities of said System and shall hold, operate and maintain, manage and control such facilities, and each and every part thereof, and in the name of the Issuer exercise all the rights and powers of the Issuer with respect to said facilities as the Issuer itself might do.

Whenever all that is due upon the Bonds and interest thereon and under any covenants of this Resolution for Reserve, Sinking or other funds and upon any other obligations and interest thereon having a charge, lien or encumbrance upon the revenues of the System shall have been paid and made good, and all defaults under the provisions of this Resolution shall have been cured and made good, possession of the System shall be surrendered to the Issuer upon the entry of an order of the court to that effect. Upon any subsequent default, any Registered Owner of any Bonds shall have the same right to secure the further appointment of a receiver upon any such subsequent default.

Such receiver, in the performance of the powers hereinabove conferred upon him, shall be under the direction and supervision of the court making such appointment, shall at all times be subject to the orders and decrees of such court and may be removed thereby, and a successor receiver may be appointed in the discretion of such court. Nothing herein contained shall limit or restrict the jurisdiction of such court to enter such other and further orders and decrees as such court may deem necessary or appropriate for the exercise by the receiver of any function not specifically set forth herein.

Any receiver appointed as provided herein shall hold and operate the System in the name of the Issuer and for the joint protection and benefit of the Issuer and Registered Owners of the Bonds. Such receiver shall have no power to sell, assign, mortgage or otherwise dispose of any assets of any kind or character belonging or pertaining to the System, but the authority of such receiver shall be limited to the possession, operation and maintenance of the System for the sole purpose of the protection of both the Issuer and Registered Owners of such Bonds and the curing and making good of any Event of Default with respect thereto under

the provisions of this Resolution, and the title to and ownership of said System shall remain in the Issuer, and no court shall have any jurisdiction to enter any order or decree permitting or requiring such receiver to sell, assign, mortgage or otherwise dispose of any assets of the System.

ARTICLE X

DEFEASANCE

Section 10.01. Defeasance of a Series of Bonds. If the Issuer shall pay or cause to be paid, or there shall otherwise be paid, to the respective Holders of a Series of Bonds, the principal of and interest due or to become due thereon, at the times and in the manner stipulated therein and in this Resolution, then with respect to such Series only the pledge of Net Revenues and other moneys and securities pledged under this Resolution and all covenants, agreements and other obligations of the Issuer to the Registered Owners of such Series of Bonds shall thereupon cease, terminate and become void and be discharged and satisfied.

A Series of Bonds for the payment of which either moneys in an amount which shall be sufficient, or securities the principal of and the interest on which, when due, will provide moneys which, together with the moneys, if any, deposited with the Paying Agent at the same or earlier time, shall be sufficient, to pay as and when due, the principal installments of and interest on such Series of Bonds shall be deemed to have been paid within the meaning and with the effect expressed in the first paragraph of this section. All Bonds shall, prior to the maturity thereof, be deemed to have been paid within the meaning and with the effect expressed in the first paragraph of this section if there shall have been deposited with the Commission or its agent either moneys in an amount which shall be sufficient, or securities the principal of and the interest on which, when due, will provide moneys which, together with other moneys, if any, deposited with the Commission at the same time, shall be sufficient to pay when due the principal installments of and interest due and to become due on said Series of Bonds on and prior to the next redemption date or the maturity dates thereof. Neither securities nor moneys deposited with the Commission pursuant to this section nor principal or interest payments on any such securities shall be withdrawn or used for any purpose other than, and shall be held in trust for, the payment of the principal installments of and interest on said Series of Bonds; provided, that any cash received from such principal or interest payments on such securities deposited with the Commission or its agent, if not then needed for such purpose, shall, to the extent practicable, be reinvested in securities maturing at times and in amounts sufficient to pay when due the principal installments of and interest to become due on said Series of Bonds on and prior to the next redemption date or the maturity dates thereof, and interest earned from such reinvestments shall be paid over to the Issuer as received by the Commission or its agent, free and clear of any trust, lien or pledge. For the purpose of this section, securities shall mean and include only Government Obligations.

ARTICLE XI

MISCELLANEOUS

Section 11.01. Amendment or Modification of Resolution. No material modification or amendment of this Resolution, or of any resolution amendatory or supplemental hereto, that would materially and adversely affect the respective rights of Registered Owners of the Bonds shall be made without the consent in writing of the Registered Owners of sixty-six and two-thirds (66-2/3%) percent or more in principal amount of the Bonds so affected and then Outstanding; provided, that no change shall be made in the maturity of any Bond or Bonds or the rate of interest thereon, or in the principal amount thereof, or affecting the unconditional promise of the Issuer to pay such principal and interest out of the funds herein respectively pledged therefor without the consent of the respective Registered Owner thereof. No amendment or modification shall be made that would reduce the percentage of the principal amount of Bonds required for consent to the above-permitted amendments or modifications. Notwithstanding the foregoing, this Resolution may be amended without the consent of any Bondholder as may be necessary to assure compliance with Section 148(f) of the Code relating to rebate requirements or otherwise as may be necessary to assure the excludability of interest on the Bonds from the gross income of the Holders thereof.

Section 11.02. Resolution Constitutes Contract. The provisions of the Resolution shall constitute a contract between the Issuer and the Registered Owners of the Bonds and no change, variation or alteration of any kind of the provisions of the Resolution shall be made in any manner, except as in this Resolution provided.

Section 11.03. Severability of Invalid Provisions. If any section, paragraph, clause or provision of this Resolution should be held invalid by any court of competent jurisdiction, the invalidity of such section, paragraph, clause or provision shall not affect any of the remaining provisions of this Resolution and the Bonds.

Section 11.04. Headings, Etc. The headings and catchlines of the articles, sections and subsections hereof are for convenience of reference only and shall not affect in any way the meaning or interpretation of any provision hereof.

Section 11.05. Conflicting Provisions Repealed; Prior Resolutions. All orders or resolutions and parts thereof in conflict with the provisions of this Resolution are, to the extent of such conflict, hereby repealed; provided that, in the event of any conflict between the Resolution and the Prior Resolutions, the

Prior Resolutions shall control (unless less restrictive), so long as the Prior Bonds are outstanding.

Section 11.06. Covenant of Due Procedure, Etc. The Issuer covenants that all acts, conditions, things and procedures required to exist, to happen, to be performed or to be taken precedent to and in the adoption of this Resolution do exist, have happened, have been performed and have been taken in regular and due time, form and manner as required by and in full compliance with the laws and Constitution of the State of West Virginia applicable thereto; and that the Chairman, Secretary and members of the Governing Body were at all times when any actions in connection with this Resolution occurred and are duly in office and duly qualified for such office.

Section 11.07. Effective Date. This Resolution shall take effect immediately upon adoption.

Adopted this 28th day of June, 1995.

CHELYAN PUBLIC SERVICE DISTRICT

Joyce McPhail

Chairman, Public Service District

Joseph Jones

Member, Public Service District

Ray L. Hudson

Member, Public Service District

CERTIFICATION

Certified as a true copy of a Resolution adopted by the Public Service Board of Chelyan Public Service District on the 28th day of June, 1995.

Dated: June 29, 1995.

[SEAL]

Secretary, Public Service District

ABB07904

10

11

12

1

1

EXHIBIT A

DESCRIPTION OF PROJECT

Upgrade of the wastewater treatment plant and facilities and to extend the wastewater collection lines to the Witcher Creek, Diamond, Carroll's Branch and Shrewsbury areas.

EXHIBIT B

SCHEDULE OF RATES

ABB07904

CHELYAN PUBLIC SERVICE DISTRICT
Case No. 91-1061-PSD-CN

APPROVED RATES

SCHEDULE NO. 1

Applicable to all of the District and where extended.

AVAILABILITY OF SERVICE
Available for sanitary sewer service.

(A) RATE (Based on water consumption or metered waste placed in the sewer system).

First	2,000 gallons used per month	$5.32 per 1,000 gallons
Next	1,000 gallons used per month	5.00 per 1,000 gallons
Next	17,000 gallons used per month	3.75 per 1,000 gallons
Next	80,000 gallons used per month	3.11 per 1,000 gallons
All Over	100,000 gallons used per month	2.49 per 1,000 gallons

(A) MINIMUM CHARGE
No bill will be rendered for less than $10.64 per month.

(A) NON-METERED
Where the customer has no water meter or where a substantial portion of the water consumed is not metered, the monthly minimum charge shall be Seventeen Dollars and Fifty-Two Cents ($17.52).

DELAYED PAYMENT PENALTY
The above tariff is net. On all current usage billings not paid within twenty (20) days, ten percent (10%) will be added to the net current amount unpaid. This delayed payment penalty is not interest and is to be collected only once for each bill where it is appropriate.

DISCONNECT FOR NON-PAYMENT
Service shall be discontinued for non-payment of sewer bill as provided by Rule 4.05 of the Rules and Regulations for the Government of Sewer Utilities.

WATER DISCONNECT - RECONNECT FEES
Whenever water service has been disconnected for nonpayment of sewer bills, a disconnection fee of $20.00 shall be charged.

Whenever water service which has been previously disconnected or otherwise withheld for non-payment of sewer bills is reconnected, a fee of $20.00 shall be charged.

(A) Indicates Advance

SUPPLEMENTAL RESOLUTION

SUPPLEMENTAL RESOLUTION PROVIDING AS TO DATES, MATURITIES, INTEREST RATES, PRINCIPAL PAYMENT SCHEDULES, SALE PRICES, AND OTHER TERMS OF THE CHELYAN PUBLIC SERVICE DISTRICT SEWERAGE SYSTEM REVENUE BONDS, SERIES 1995 A, DESIGNATING A REGISTRAR, PAYING AGENT, DEPOSITORY BANK, AND CONSTRUCTION TRUST FUND DEPOSITORY BANK; APPROVING THE LOAN AGREEMENT WITH RESPECT TO THE BONDS; AND MAKING OTHER PROVISIONS AS TO THE BONDS.

WHEREAS, the Public Service Board of the Chelyan Public Service District (the "District") has duly and officially adopted a Bond Resolution on June 28, 1995 (the "Resolution"), entitled:

RESOLUTION AUTHORIZING THE ACQUISITION AND CONSTRUCTION OF CERTAIN IMPROVEMENTS AND EXTENSIONS TO THE EXISTING PUBLIC SEWERAGE FACILITIES OF CHELYAN PUBLIC SERVICE DISTRICT AND THE FINANCING OF THE COST THEREOF, NOT OTHERWISE PROVIDED, THROUGH THE ISSUANCE BY THE DISTRICT OF NOT MORE THAN $634,000 IN AGGREGATE PRINCIPAL AMOUNT OF CHELYAN PUBLIC SERVICE DISTRICT SEWERAGE SYSTEM REVENUE BONDS, SERIES 1995 A PROVIDING FOR THE RIGHTS AND REMEDIES OF AND SECURITY FOR THE REGISTERED OWNERS OF SAID BONDS; APPROVING AND RATIFYING A LOAN AGREEMENT WITH THE WEST VIRGINIA WATER DEVELOPMENT AUTHORITY RELATING TO SAID BONDS; AUTHORIZING THE SALE AND PROVIDING FOR THE TERMS AND PROVISIONS OF SAID BONDS; AND ADOPTING OTHER PROVISIONS RELATING THERETO.

WHEREAS, the Resolution provides for the issuance of the Chelyan Public Service District Sewerage System Revenue Bonds, (herein the "Bonds") in aggregate principal amount not to exceed $634,000, all in accordance with Chapter 16, Article 13A, of the Code of West Virginia, 1931, as amended (the "Act"), and the terms of the Loan Agreement (the "Loan Agreement") entered into between the District and the West Virginia Water Development Authority (the "Authority"), but requires that the dates, interest rates, maturities, sale prices and other terms of the Bonds should be established by a supplemental resolution;

WHEREAS, the Bonds are proposed to be purchased by the Authority pursuant to the Loan Agreement;

WHEREAS, the Public Service Board (the "Board") of the District deems it essential and desirable that this resolution (the "Supplemental Resolution"), be adopted and that the prices, the maturity dates, the redemption provisions, the interest rates, and the interest and principal dates of the Bonds be fixed hereby in the manner stated herein; that the Loan Agreement be approved; and that other matters relating to the Bonds be herein provided for; and

WHEREAS, capitalized terms not otherwise defined shall have the meanings given such terms in the Resolution.

NOW, THEREFORE, BE IT RESOLVED BY THE PUBLIC SERVICE BOARD OF THE CHELYAN PUBLIC SERVICE DISTRICT:

Section 1. Pursuant to the Resolution, the Act, and this Supplemental Resolution, the Bonds shall be in the aggregate principal amount of $634,000, with the following provisions:

The Bonds shall be originally issued in the form of a single bond, numbered AR-1, in the principal amount of $634,000. The Bonds shall be dated the date of delivery thereof, shall finally mature October 1, 2033, shall bear interest at the rate of 6.75% per annum, payable semiannually on April 1 and October 1 of each year, first interest payable October 1, 1995, shall be subject to redemption upon the written consent of the Authority, and upon payment of the interest and redemption premium, if any, and otherwise in compliance with the Loan Agreement, as long as the Authority shall be the registered owner of the Series 1995 A Bonds, and shall be payable in installments of principal on October 1 in each of the years 1996 through 2033, inclusive, and in the amounts as set forth in "Schedule X," attached thereto and to the Loan Agreement and incorporated therein by reference. The Series 1995 A Bonds shall be sold to the Authority in accordance with the terms of the Loan Agreement at a price equal to 100% of the principal amount thereof.

Section 2. All other provisions relating to the Bonds shall be as provided in the Resolution, and the Bonds shall be in substantially the form provided in the Resolution with such changes, insertions and omissions as may be approved by the Chairman of the District. The execution of the Bonds by the Chairman shall be conclusive evidence of such approval.

Section 3. The District does hereby ratify, approve and accept the Loan Agreement including each "Schedule X" attached thereto, a copy of which is incorporated herein by reference, and the execution and delivery by the Chairman of the Loan Agreement and the performance of the obligations contained therein, on behalf of the District have been and are hereby authorized, approved and directed.

Section 4. The District hereby reaffirms and appoints Huntington National Bank West Virginia, Charleston, West Virginia, as the Depository Bank, as provided in the Resolution.

Section 5. The District hereby appoints and designates Bank One, West Virginia, National Association, Charleston, West Virginia, as the Construction Trust Fund Depository Bank, as provided in the Resolution.

Section 6. The District hereby appoints and designates Bank One, West Virginia, National Association, Charleston, West Virginia, as Registrar for the Bonds.

Section 7. The District hereby appoints and designates the West Virginia Municipal Bond Commission (the "Commission"), Charleston, West Virginia as Paying Agent for the Bonds.

Section 8. The Chairman and Secretary are hereby authorized and directed to execute and deliver such other documents and certificates, including the Registrar's Agreement, required or desirable in connection with the Bonds hereby and by the Resolution approved and provided for, to the end that the Bonds may be delivered to the Authority pursuant to the Loan Agreement on or about June 29, 1995.

Section 9. The District hereby directs that the Bond proceeds in the amount of $64,193 shall be deposited in the Series 1995 A Sinking Fund, as capitalized interest.

Section 10. The District hereby directs that Bond proceeds in the amount of $46,698 be deposited in the Series 1995 A Bonds Reserve Account.

Section 11. The financing of the Project in part with proceeds of the Series 1995 A Bonds is in the public interest, serves a public purpose of the District and will promote the health, welfare and safety of the residents of the District.

Section 12. The District hereby directs the Depository Bank and Construction Trust Fund Depository Bank to initially invest all monies in the funds and accounts established under the Bond Resolution in Qualified Investments until further directed by the District.

Section 13. The District shall not permit at any time or times any of the proceeds of the Bonds or any other funds of the District to be used directly or indirectly in a manner which would result in the exclusion of the Series 1995 A Bonds from the treatment afforded by Section 103(a) of the Internal Revenue Code of 1986, as amended, and any regulations promulgated thereunder or under any predecessor thereto (the "Code"), by reason of the classification of the Bonds as "private activity bonds" within the meaning of the Code. The District will take all actions necessary to comply with the Code and Treasury Regulations to be promulgated thereunder.

Section 14. This Supplemental Resolution shall be effective immediately upon adoption.

Dated: June 28, 1995

CHELYAN PUBLIC SERVICE DISTRICT

Chairman

[SEAL]

Secretary

ABB078F9

Kanawha Public Service District Sewer Revenue Bonds, Series 1999 A (West Virginia SRF Extended Bond Purchase Program) (formerly Chelyan Public Service District Sewer Revenue Bonds, Series 1999 A (West Virginia SRF Extended Bond Purchase Program))

CHELYAN PUBLIC SERVICE DISTRICT

SEWERAGE SYSTEM REVENUE BONDS, SERIES 1999 A

BOND RESOLUTION

CHELYAN PUBLIC SERVICE DISTRICT

SEWERAGE SYSTEM REVENUE BONDS, SERIES 1999 A

INDEX

PAGE

ARTICLE I 1
STATUTORY AUTHORITY, DEFINITIONS AND FINDINGS 1
Section 1.01. Authority of this Resolution 1
Section 1.02. Definitions 1
Section 1.03. Resolution Constitutes Contract 9
Section 1.04. Findings 10

ARTICLE II 13
AUTHORIZATION OF EXTENSIONS, ADDITIONS,
BETTERMENTS AND IMPROVEMENTS TO SYSTEM 13
Section 2.01. Authorization of Extensions, Additions,
Betterments and Improvements 13

ARTICLE III 14
AUTHORIZATION, TERMS, EXECUTION
AND REGISTRATION OF BONDS 14
Section 3.01. Authorization and Terms of Original Bonds 14
Section 3.02. Execution of Bonds 14
Section 3.03. Authentication and Registration 15
Section 3.04. Negotiability, Transfer and Registration 15
Section 3.05. Bonds Mutilated, Destroyed, Stolen or Lost 16
Section 3.06. Bonds not to be Indebtedness of the Issuer 16
Section 3.07. Bonds Secured by Pledge of Net Revenues 16
Section 3.08. Form of Original Bonds 16
Section 3.09. Sale of Original Bonds; Ratification and
Execution of Loan Agreements 26
Section 3.10. Certificate of Consulting Engineers 26
Section 3.11. Amended Schedule A Filing 26

ARTICLE IV 27
[Reserved] 27

ARTICLE V 28
SYSTEM REVENUES AND APPLICATION THEREOF 28
Section 5.01. Establishment of Continuation of Funds and Accounts with Depository Bank 28
Section 5.02. Establishment of Funds and Accounts with Commission 28
Section 5.03. System Revenues; Flow of Funds 28
Section 5.04. Excess Bond Proceeds 32

ARTICLE VI 33
APPLICATION OF ORIGINAL BOND PROCEEDS; FUNDS AND ACCOUNTS 33
Section 6.01. Application of Original Bond Proceeds 33
Section 6.02. Disbursements From the Bond Construction Trust Fund 33

ARTICLE VII 35
ADDITIONAL COVENANTS OF THE ISSUER 35
Section 7.01. General Covenants of the Issuer 35
Section 7.02. Bonds not to be Indebtedness of the Issuer 35
Section 7.03. Bonds Secured by Pledge of Net Revenues 35
Section 7.04. Rates 35
Section 7.05. Completion, Operation and Maintenance; Schedule of Cost . . 36
Section 7.06. Sale of the System 36
Section 7.07. Issuance of Other Obligations Payable out of Revenues and General Covenant Against Encumbrances 37
Section 7.08. Parity Bonds 38
Section 7.09. Insurance and Construction Bonds 39
Section 7.10. Consulting Engineers 40
Section 7.11. Compliance With Loan Agreement, Rules and Regulations . . 41
Section 7.12. No Free Services 41
Section 7.13. Enforcement of Collections 41
Section 7.14. No Competing Franchise 41
Section 7.15. Books, Records and Facilities 41
Section 7.16. Operating Budget 43
Section 7.17. Mandatory Connection 44
Section 7.18 Statutory Mortgage Lien 44
Section 7.19. PSC Order 44
Section 7.20. Covenant to Amend Resolution 44
Section 7.21. Compensation of the Issuer 45
Section 7.22. Securities Law Compliance 45

ARTICLE VIII 46
INVESTMENT OF FUNDS 46
Section 8.01. Investments 46

ARTICLE IX 47
DEFAULT AND REMEDIES 47
Section 9.01. Events of Default 47
Section 9.02. Remedies 47
Section 9.03. Appointment of Receiver 47

ARTICLE X 49
DEFEASANCE 49
Section 10.01. Defeasance of Bonds 49

ARTICLE XI 50
MISCELLANEOUS 50
Section 11.01. Modification or Amendment 50
Section 11.02. Severability of Invalid Provisions 50
Section 11.03. Table of Contents and Headings. 50
Section 11.04. Repeal of Conflicting Resolutions 50
Section 11.05. Covenant of Due Procedure 50
Section 11.06. Effective Date 51

Exhibit A - Project Description

BOND RESOLUTION

RESOLUTION AUTHORIZING THE ACQUISITION AND CONSTRUCTION OF CERTAIN EXTENSIONS, ADDITIONS, BETTERMENTS AND IMPROVEMENTS TO THE EXISTING SEWERAGE SYSTEM OF CHELYAN PUBLIC SERVICE DISTRICT AND THE FINANCING OF THE COST, NOT OTHERWISE PROVIDED, THEREOF, THROUGH THE ISSUANCE BY THE DISTRICT OF ITS SEWERAGE SYSTEM REVENUE BONDS; AUTHORIZING THE ISSUANCE OF ONE OR MORE SERIES OF SEWERAGE SYSTEM REVENUE BONDS IN AN AGGREGATE PRINCIPAL AMOUNT OF NOT MORE THAN $2,700,000, SUCH BONDS TO BE USED, ALONG WITH OTHER FUNDS AND MONEYS OF, OR AVAILABLE TO, THE DISTRICT WHICH MAY BE LAWFULLY EXPENDED FOR SUCH PURPOSES, TO FINANCE THE COST OF SUCH ACQUISITION AND CONSTRUCTION AND TO PAY OTHER COSTS IN CONNECTION THEREWITH; PROVIDING FOR THE RIGHTS AND REMEDIES OF AND SECURITY FOR THE OWNERS OF SUCH BONDS; AUTHORIZING EXECUTION AND DELIVERY OF ALL DOCUMENTS RELATING TO THE ISSUANCE OF SUCH BONDS; APPROVING, RATIFYING AND CONFIRMING A BOND PURCHASE AGREEMENT RELATING TO SUCH BONDS; AND ADOPTING OTHER PROVISIONS RELATED THERETO.

BE IT RESOLVED BY THE PUBLIC SERVICE BOARD OF CHELYAN PUBLIC SERVICE DISTRICT:

ARTICLE I

STATUTORY AUTHORITY, DEFINITIONS AND FINDINGS

Section 1.01. Authority of this Resolution. This Resolution is enacted pursuant to the provisions of Chapter 16, Article 13A and Chapter 22C, Article 2 of the Code of West Virginia, 1931, as amended, and other applicable provisions of law.

Section 1.02. Definitions. The following terms shall have the following meanings in this Resolution unless the context expressly requires otherwise.

"Act" shall mean collectively Chapter 16, Article 13A and Chapter 22C, Article 2 of the Code of West Virginia, 1931, as amended and in effect on the date of adoption of this Resolution.

"Authority" shall mean the West Virginia Water Development Authority, which is expected to be the original purchaser of the Original Bonds on behalf of the Program, or any other agency of the State of West Virginia that succeeds to the functions of the Authority.

"Bond Act" means Chapter 16, Article 13A of the Code of West Virginia, 1931, as amended and in effect on the date of the enactment of this Resolution.

"Bond Construction Trust Fund" shall mean the fund created by Section 6.01 hereof.

"Bondholder" or "Owner of the Bonds" or "Registered Owners" or "Holder" or any similar term shall mean any person who shall be the registered owner of any Outstanding Bond or Bonds as hereinafter defined.

"Bonds" shall mean the Original Bonds and any pari passu additional Bonds hereafter issued within the terms, restrictions and conditions contained in this Resolution.

"Certificate of Authentication and Registration" means the certificate of authentication and registration on the Bonds in substantially the form set forth in Section 3.08 hereof, or, as appropriate, the certificate of authentication and registration on the Notes in substantially the form set forth in Section 4.05 hereof.

"Chairperson" means the Chairperson of the Governing Body.

"Closing Date" shall mean the date upon which there is an exchange of the Bonds for all or a significant portion of the proceeds representing the purchase of the Bonds by the Authority.

"Code" shall mean the Internal Revenue Code of 1986, as amended, including the rules and regulations promulgated pursuant thereto or any predecessors or successors thereto.

"Commission" shall mean the West Virginia Municipal Bond Commission or any other agency of the State of West Virginia which succeeds to the functions of the Commission.

"Completion Date" means the completion date of the Project, as defined in the SRF Regulations.

"Consulting Engineers" shall mean S & S Engineers, Inc., Charleston, West Virginia, or any engineer or firm of engineers which shall at any time hereafter be retained by the Issuer as Consulting Engineers for the System.

"Cost of Project" or "Costs" shall mean those costs described in Section 1.04(H) hereof to be a part of the cost of the acquisition and construction of the Project.

"Debt Service" shall mean the scheduled amount of interest, if any, and amortization of principal payable on the Bonds during the period of computation, excluding amounts scheduled during such period which relate to principal which has been retired before the beginning of such period.

"DEP" shall mean West Virginia Division of Environmental Protection, a division of the West Virginia Bureau of Environment, or any other agency, board or department of the State that succeeds the functions of the DEP.

"Depository Bank" shall mean a bank or national banking association located in the State, eligible under the laws of the State to receive deposits of state municipal funds and insured by the FDIC, and designated as such in the Supplemental Resolution, and its successors and assigns.

"Event of Default" means any event or occurrence specified in Section 9.01 hereof.

"Extended Bond Purchase Program" shall mean the Extended Bond Purchase Program, an amendment to the Program under which DEP is authorized to provide non-interest bearing loans to disadvantaged communities, with terms, not to exceed the earlier or thirty years or the useful life of the project funded, to be established with reference to the community's median household income.

"FDIC" means the Federal Deposit Insurance Corporation and any successor to the functions thereof.

"Fiscal Year" shall mean each twelve month period beginning on July 1 and ending on the succeeding June 30.

"Fund" shall mean the "West Virginia Water Pollution Control Revolving Fund" established by the State, administered by the DEP and funded by capitalization grants awarded to the State pursuant to the federal Clean Water Act, as amended, for the purpose of establishing and maintaining a permanent perpetual fund for the construction, acquisition and improvement of wastewater treatment facilities.

"Governing Body" means the public service board of the Issuer and shall include the membership of the board as may hereafter be duly constituted as the legal

successors to the present membership or any other authority vested with and authorized to exercise the powers of the Issuer.

"Government Obligations" means direct obligations of, or obligations the timely payment of the principal of and interest on which is guaranteed by, the United States of America, including (i) such obligations which have been stripped from their unmatured interest coupons, interest coupons stripped from such obligations and receipts or certificates evidencing payments from such obligations or interest coupons stripped from such obligations, (ii) evidences of ownership of a proportionate interest in specified direct obligations of, or specified obligations which are unconditionally and fully guaranteed by, the United States of America, which obligations are held by a bank or trust company organized and existing under the laws of the United States of America or any state thereof in the capacity of custodian and (iii) obligations, the sole source of the payment of the principal of and interest on which are obligations of the nature of those described in clause (i), which are irrevocably pledged for such purposes.

"Grants" means, collectively, a grant from the Governor's Partnership Grant program in the amount of $1,035,000, a grant from the County Commission of Kanawha County in the amount of $1,175,000 and a Small Cities Block Grant in the amount of $1,250,000.

"Gross Revenues" shall mean the aggregate gross operating and non-operating revenues of the System determined in accordance with generally accepted accounting principles, after deduction of prompt payment discounts, if any, and reasonable provision for uncollectible accounts; provided, that "Gross Revenues" does not include any gains from the sale or other disposition of, or from any increase in the value of, capital assets (including Qualified Investments, as hereinafter defined) or any Tap Fees, as hereinafter defined, and for the furnishing by the Issuer of miscellaneous services.

"Independent Accountants" shall mean any certified public accountant or firm of certified public accountants which shall be retained by the Issuer as independent accountants for the System or for any other purpose except keeping the accounts of the System in the normal operation of its business and affairs.

"Infrastructure Council" means the West Virginia Infrastructure and Jobs Development Council or any successor thereto.

"Issuer" or "District" means Chelyan Public Service District, a public corporation and political subdivision of the State.

"Loan Agreement" shall mean the Water Pollution Control Revolving Fund Bond Purchase Agreement dated July 13, 1999 by and among the Authority, the DEP and the Issuer providing for the purchase of the Bonds from the Issuer by the Authority..

"Net Revenues" shall mean the balance of the Gross Revenues remaining after deduction of Operating Expenses, as hereafter defined.

"Operating Expenses" shall mean the reasonable, proper and necessary costs of repair, maintenance and operation of the System and includes, without limiting the generality of the foregoing, administrative, engineering, legal, auditing and insurance expenses (other than those capitalized as part of the Costs); fees and expenses of the Authority, DEP, the Infrastructure Council, fiscal agents, the Registrar and the Paying Agent (other than those capitalized as part of the Costs); payments to pension or retirement funds; taxes and such other reasonable operating costs and expenses as should normally and regularly be included under generally accepted accounting principles; provided, that "Operating Expenses" does not include payments on account of the principal of or redemption premium, if any, or interest on the Bonds; charges for depreciation, losses from the sale or other disposition of, or from any decrease in the value of, capital assets; and amortization of debt discount or such miscellaneous deductions as are applicable to prior accounting periods.

"Original Bonds" or "Bonds originally authorized hereby" or similar phrases shall mean the not more than $2,700,000 in aggregate principal amount of the Issuer's Sewerage System Revenue Bonds, Series 1999 A, to be issued for the purpose of paying a portion of the Costs of the acquisition and construction of the Project and for such other purposes permitted hereby and authorized by a resolution supplemental hereto.

"Outstanding" when used with reference to Bonds, as of any particular date, describes all such Bonds theretofore and thereupon having been authenticated and delivered except (i) any such Bond canceled by the Registrar, at or prior to said date; (ii) any such Bond for the payment of which moneys, equal to its principal amount, with interest to the date of maturity of any such Bond, shall be in trust hereunder and set aside for such payment (whether upon or prior to maturity); (iii) any such Bond deemed to have been paid as provided in Article X hereof; and (iv) for purposes of consents or other action by a specified percentage of Bondholders, any such Bond registered to the Issuer.

"Parity Bonds" shall mean additional Bonds issued under the provisions and within the limitations prescribed by Section 7.08 hereof, payable from Net Revenues on a parity with the Original Bonds.

"Paying Agent" shall mean the West Virginia Municipal Bond Commission or such other entity or authority as may be designated as a paying agent by the Issuer and the Supplemental Resolution with the written consent of the Authority and the DEP.

"Prior Bonds" shall mean the Series 1979 Bonds, the Series 1994 A Bonds, the Series 1994 B Bonds, and the Series 1995 A Bonds.

"Prior Notes" shall mean the Issuer's Sewerage System Design Note, Series 1998 A, dated July 10, 1998 and issued in the aggregate principal amount of $90,000.

"Prior Notes Resolution" shall mean the Resolution adopted by the Governing Body on July 9, 1998 authorizing the issuance of the Prior Notes.

"Prior Obligations" shall mean the Prior Bonds and the Prior Notes.

"Prior Resolutions" shall mean the Series 1979 Resolution, the Series 1994 Resolution and the Series 1995 Resolution.

"Program" shall mean the wastewater treatment facility acquisition, construction and improvement program coordinated through the capitalization grants program established under the Clean Water Act and administered by the DEP, and includes the Extended Bond Purchase Program.

"Project" shall mean the acquisition and construction of certain extensions, additions, betterments and improvements to the System, a description of which is attached hereto as Exhibit A and incorporated herein by reference.

"PSC" means the Public Service Commission of West Virginia and any successor to the functions thereto.

"PSC Order" means the Commission Order of the PSC dated June 6, 1999 in Case No. 98-0639-PWD-CN, as it may be amended or supplemented prior to the issuance of the Bonds, granting the Issuer a Certificate of Convenience and Necessity to construct the Project and approving the financing thereof.

"Qualified Investments" shall mean and include any of the following:

(a) Government Obligations;

(b) Government Obligations which have been stripped of their unmatured interest coupons, interest coupons stripped from Government Obligations, and receipts or certificates evidencing payments from Government Obligations or interest coupons stripped from Government Obligations;

(c) Bonds, debentures, notes or other evidences of indebtedness issued by any of the following agencies: Banks for Cooperatives; Federal Intermediate Credit Banks; Federal Home Loan Bank System; Export-Import Bank of the United States; Federal Land Banks; Government National Mortgage Association; the Tennessee Valley Authority; or the Washington Metropolitan Area Transit Authority;

(d) Any bond, debenture, note, participation certificate or other similar obligation issued by the Federal National Mortgage Association to the extent such obligation is guaranteed by the Government National Mortgage Association or issued by any other federal agency and backed by the full faith and credit of the United States of America;

(e) Time accounts (including accounts evidenced by time certificates of deposit, time deposits or other similar banking arrangements) which, to the extent not insured by the Federal Deposit Insurance Corporation ("FDIC"), shall be secured by a pledge of Government Obligations, provided, that said Government Obligations pledged either must mature as nearly as practicable coincident with the maturity of said time accounts or must be replaced or increased so that the market value thereof is always at least equal to the principal amount of said time accounts;

(f) Money market funds or similar funds whose only assets are investments of the type described in paragraphs (a) through (e) above;

(g) Repurchase agreements, fully secured by investments of the types described in paragraphs (a) through (e), above, with banks or national banking associations which are members of FDIC or with government bond dealers recognized as primary dealers by the Federal Reserve Bank of New York, provided, that said investments securing said repurchase agreements either must mature as nearly as practicable coincident with the maturity of said repurchase agreements or must be replaced or increased so that the market value thereof is always at least equal to the principal amount of said repurchase agreements, and provided further that the owner of such repurchase agreement shall have a prior perfected security interest in the collateral therefor; must have (or its agent must have) possession of such collateral; and such collateral must be free of all claims by third parties;

(h) The "consolidated fund" (or any distinct portion thereof) managed by the West Virginia Investment Management Board pursuant to Article 6, Chapter 12 of the Code of West Virginia, 1931, as amended; and

(i) Obligations of states or political subdivisions or agencies thereof, the interest on which is exempt from federal income taxation, and which are rated at least "A" by Moody's Investor Service, Inc., or Standard and Poor's Corporation.

"Registrar" shall mean the bank or other entity to be designated as such in the Supplemental Resolution and its successors and assigns for the purpose of authentication and registration of the Bonds.

"Regulations" shall mean the regulations promulgated under the Code.

"Renewal and Replacement Fund" shall mean the fund created or continued in Section 5.01(2) hereof.

"Resolution" means this resolution, as from time to time amended or supplemented.

"Revenue Fund" shall mean the fund created by or continued in Section 5.01(1) hereof.

"SRF Administrative Fee" shall mean any administrative fee required to be paid pursuant to the Loan Agreement.

"SRF Act" shall mean Chapter 22C, Article 2 of the Code of West Virginia, 1931, as amended, and in effect on the date of the enactment of this Resolution.

"SRF Regulations" shall mean the regulations set forth in Title 47, Series 31 of the West Virginia Code of State Regulations, as amended, and includes the emergency regulations authorizing the Extended Bond Purchase Program.

"Secretary" means the Secretary of the Governing Body.

"Series 1979 Bonds" means the Issuer's Sewerage System Revenue Bonds dated September 13, 1979 and issued in the aggregate principal amount of $822,100.

"Series 1979 Resolution" means the Resolution adopted by the Governing Body on December 12, 1978 authorizing the issuance of the Series 1979 Bonds.

"Series 1994 A Bonds" means the Issuer's Sewerage System Revenue Bonds dated April 22, 1994 and issued in the aggregate principal amount of $1,023,500.

"Series 1994 B Bonds" means the Issuer's Sewerage System Revenue Bonds dated April 22, 1994 and issued in the aggregate principal amount of $175,276.

"Series 1994 Resolution" means the Resolution adopted by the Governing Body on April 18, 1994 authorizing the issuance of the Series 1994 A Bonds and the Series 1994 B Bonds.

"Series 1995 A Bonds" means the Issuer's Sewerage System Revenue Bonds dated June 29, 1995 and issued in the aggregate principal amount of $634,000.

"Series 1995 Resolution" means the Resolution adopted by the Governing Body on June 28, 1995 authorizing the issuance of the Series 1995 A Bonds.

"Series 1999 A Reserve Account" shall mean the Reserve Account created by Section 5.02(1)(a) hereof.

"Series 1999 A Reserve Requirement" shall mean, as of any date of calculation, the maximum amount of principal and interest, if any, which will become due on the Bonds in the then current or any succeeding Fiscal Year.

"Series 1999 A Sinking Fund" shall mean the Sinking Fund created by Section 5.02 hereof.

"State" shall mean the State of West Virginia.

"Supplemental Resolution" shall mean any resolution or order of the Issuer supplementing or amending this Resolution and, when preceded by the article "the," refers specifically to the supplemental resolutions authorizing the sale of the Original Bonds; provided, that any matter intended by this Resolution to be included in the Supplemental Resolution with respect to the Original Bonds and not so included may be included in another Supplemental Resolution.

"Surplus Revenues" shall mean the net revenues not required by this Resolution to be set aside and held for the payment of or security for the Bonds, including the Reserve Account and the Renewal and Replacement Fund.

"System" shall mean the existing wastewater collection and treatment system of the Issuer, and shall include any extensions, additions, betterments and improvements thereto.

Words importing singular number shall include the plural number in each case and vice versa, and words importing persons shall include firms and corporations. Words importing the masculine gender include all other genders.

Additional terms and phrases are defined in this Resolution as they are used. Accounting terms not specifically defined herein shall be given meaning in accordance with general accepted accounting principles.

The terms "herein", "hereunder", "hereby", "hereto", "hereof" and any similar terms refer to this Resolution; and the term "hereafter" means after the date of the adoption of this Resolution.

Articles, sections and subsections mentioned by number only are the respective articles, sections and subsections of this Resolution so numbered.

Section 1.03. Resolution Constitutes Contract. In consideration of the acceptance of the Original Bonds and any other bonds authorized to be issued hereunder by those who shall own the same from time to time, this Resolution shall be deemed to be and shall constitute a contract between the Issuer and such Bondholders, and the covenants and agreements herein set forth to be performed by said Issuer shall be for the equal benefit, protection and security of the legal owners of any and all of such Bonds, all of which shall be of equal rank and without preference, priority or distinction between any one Bond and any other Bond by reason of priority of issuance or otherwise, except as expressly provided therein and herein.

Section 1.04. Findings. It is hereby found, determined and declared as follows:

A. The Issuer is a public corporation and political subdivision of the State in Kanawha County of said State. The Issuer now owns and operates a public wastewater collection and treatment system furnishing service to residences, premises and businesses residing or located within the Issuer's service territory. However, there are several communities in the Cabin Creek area of Kanawha County and within the Issuer's service territory that are not yet served by a public wastewater system. Certain of these communities have experienced reported outbreaks of encephalitis linked to the presence of open sewer lines, raising serious health concerns.

B. It is deemed necessary and desirable for the health, welfare and safety of the inhabitants of the Issuer that there be acquired and constructed the Project, generally consisting of the acquisition and construction of approximately 70,000 feet of sanitary sewer collection lines, seven pumping stations and two grinder pumping stations between Dry Branch and Cabin Creek Medical Center to serve approximately 640 new customers. The Project will be have an estimated cost of $6,068,000 and will be constructed in accordance with the plans and specifications prepared by the Consulting Engineers, which plans and specifications have been approved by DEP and are on file with the Issuer. The Project is generally described in Exhibit A attached hereto and has an estimated useful life in excess of thirty years.

C. The Issuer derives Net Revenues from the System. The Net Revenues are currently encumbered by four outstanding obligations, including the Issuer's Series 1979 Bonds, dated September 13, 1979 and issued in the aggregate principal amount of $822,100; the Issuer's Series 1994 A Bonds, dated April 22, 1994 and issued in the aggregate principal amount of $1,023,500; the Issuer's Series 1994 B Bonds, dated April 22, 1994 and issued in the aggregate principal amount of $175,276; and the Issuer's Series 1995 A Bonds, dated June 29, 1995 and issued in the aggregate principal amount of $634,000 (collectively, the "Prior Bonds"). Other than the Prior Bonds, the Net Revenues of the System are not encumbered in any manner. The Issuer has received or, prior to the issuance of the Bonds, will have received, a certification from an Independent Accountant that the various tests for the issuance of parity bonds set forth in the Prior Resolutions have been met or waived.

D. In addition to the Prior Bonds, the Issuer has also issued its Sewerage System Design Note, Series 1998 A, dated July 10, 1998 and issued in the aggregate principal amount of $90,000 (the "Prior Notes," and collectively with the Prior Bonds, the "Prior Obligations") pursuant to a resolution adopted by the Governing Body on July 9, 1998 (the "Prior Notes Resolution"). The Prior Notes are not secured by the net revenues of the System, but have a first lien on the proceeds of any grants (other than Infrastructure Fund grants) for the System, the proceeds of any Original Bonds or any other revenue bonds, refunding bonds or other obligations of the Issuer for the System issued subsequent to the

issuance of the Prior Notes, and Surplus Revenues, if any, if adequate to amortize the Prior Notes over a twenty-year period. Section 3.09 of the Prior Notes Resolution provides, however, that the proceeds from the permanent financing of the acquisition and construction of sewer line extensions from Dry Branch to Cabin Creek Medical Center (the purpose for which the Original Bonds are to be issued) are not required to be used to repay the Prior Notes.

E. The Issuer (i) has informed the Authority and the Infrastructure Council of its intent to authorize the issuance of additional indebtedness related to the System as required by Section 3.15 of the Prior Notes Resolution and (ii) has secured the written consent of the Authority and the Infrastructure Council to issue revenue bonds and notes payable from the revenues of the System as required by Section 3.13 of the Prior Notes Resolution.

F. The Issuer intends to permanently finance a portion of the costs of acquisition and construction of the Project through the issuance of its revenue bonds to the Authority. The Issuer also intends to apply the proceeds of several grants to finance a portion of the costs of acquisition and construction of the Project, including a grant from the Governor's Partnership Grant program in the amount of $1,035,000, a grant from the County Commission of Kanawha County in the amount of $1,175,000 and a Small Cities Block Grant in the amount of $1,250,000 (the "Grants").

G. The estimated revenues to be derived in each year after the adoption of this Resolution from the operation of the System will be sufficient to pay all the costs of the operation and maintenance of said System, the principal of the Original Bonds of the Issuer and all sinking fund and other payments provided for in this Resolution and in the Prior Resolutions.

H. It is deemed necessary for the Issuer to issue its Original Bonds in the aggregate principal amount of not more than $2,700,000 to finance the costs of the acquisition and construction of the Project herein described through the Program. Said costs shall be deemed to include the cost of all property rights, easements and franchises deemed necessary or convenient therefor; interest on the Original Bonds prior to and during construction or acquisition and for six months after completion of construction of the Project, if any; engineering, fiscal and legal expenses; expenses for estimates of cost and revenue; expenses for plans, specifications and surveys; other expenses necessary or incident to determining the feasibility or practicability of the enterprise; administrative expense, any fees or expenses of the Authority and DEP, commitment fees, discount, initial fees for the service of registrars, paying agents, depositories or trustees or other costs in connection with the sale of the Original Bonds, and such other expenses as may be necessary or incidental to the financing herein authorized, the construction or acquisition of the Project and the placing of the same in operation, and the performance of the things herein required or permitted, in connection with any thereof; provided, that reimbursement to the Issuer for any amounts

expended by it for allowable costs prior to the issuance of the Original Bonds or the repayment of the indebtedness incurred by the Issuer for such purposes shall be deemed part of the Cost of the Project.

I. The Infrastructure Council has approved the Project. It is in the best interests of the Issuer that its Original Bonds be sold to the Authority pursuant to the terms and provisions of the Loan Agreement.

J. The Issuer has complied with all requirements of West Virginia law relating to authorization of the construction, acquisition and operation of the Project and issuance of the Original Bonds, or will have so complied prior to the issuance of any thereof, including, among other things, the obtaining of a Certificate of Convenience and Necessity from the PSC by Final Order, the time for rehearing and appeal of which will have expired prior to the issuance of the Original Bonds.

ARTICLE II

AUTHORIZATION OF EXTENSIONS, ADDITIONS, BETTERMENTS AND IMPROVEMENTS TO SYSTEM

Section 2.01. Authorization of Extensions, Additions, Betterments and Improvements. There is hereby authorized the acquisition and construction of the Project in accordance with plans and specifications prepared by the Consulting Engineers, approved by DEP and the Issuer, and on file in the office of the Governing Body; provided, however, that such plans and specifications, and the construction and acquisition of the Project in accordance therewith, are subject to the specific authorization by the Governing Body pursuant to a Supplemental Resolution.

The Issuer has received acceptable bids for the acquisition and construction of the Project. Prior to or concurrently with the issuance of the Original Bonds, the Issuer must enter into contracts for the acquisition and construction of the Project, compatible with the financing plan submitted to the Program.

ARTICLE III

AUTHORIZATION, TERMS, EXECUTION AND REGISTRATION OF BONDS

Section 3.01. Authorization and Terms of Original Bonds. For the purposes of funding the reserve account, paying costs of issuance, financing a portion of the costs of the acquisition and construction of the Project not otherwise provided for, or any one or more of such items, there shall be issued the Original Bonds of the Issuer. The Original Bonds shall be initially issued in one or more series to be designated "Sewerage System Convertible Revenue Bonds, Series 1999 A," and so on, in an aggregate principal amount not to exceed $2,700,000. The Original Bonds shall be dated as of the date of delivery thereof and shall mature at such times, not exceeding thirty (30) years after the date of issuance and in such amount or amounts as shall be set out in the Loan Agreement. The Original Bonds shall bear no interest. The Original Bonds shall be subject to the SRF Administrative Fee set out in the Loan Agreement. The repayment of principal on the Original Bonds shall be as set forth in the Loan Agreement. The Original Bonds shall contain such other terms, provisions, conditions and limitations, all as provided by this Resolution and the Loan Agreement and as the Governing Body shall prescribe by a supplemental or amendatory resolution hereto adopted in connection with the sale of such Original Bonds.

The Original Bonds shall be payable as to principal, at the principal office of the Paying Agent, in any coin or currency which, on the dates of payment of principal is legal tender for the payment of public or private debts under the laws of the United States of America.

Unless otherwise provided in the Supplemental Resolution, the Original Bonds shall be issued in the form of a single bond, fully registered to the Authority, with a record of advances and a payment record attached, representing the aggregate principal amount, and shall mature in principal installments, all as provided in the Loan Agreement and said Supplemental Resolution. Bonds shall be exchangeable at the option and expense of the Bondholder for other fully registered Bonds in aggregate principal amount equal to the amount of said Bonds then Outstanding, with principal installments or maturities, as applicable, corresponding to the dates of payment of principal installments of said Bonds; provided, that the Authority shall not be obligated to pay any expenses of such exchange.

Subsequent series of Bonds may be issued in fully registered form, in the denomination of $5,000 or any integral multiple thereof, all as determined by a Supplemental Resolution. Said Bonds shall be dated as of the date specified in said Supplemental Resolution.

Section 3.02. Execution of Bonds. The Bonds shall be executed in the name of the Issuer by the Chairperson and attested by the Secretary, and the seal of the Issuer shall be affixed thereto or imprinted thereon. In case any one or more of the officers who shall

have signed or sealed any of the Bonds shall cease to be such officer of the Issuer before the Bonds so signed and sealed have been sold and delivered, such Bonds may nevertheless be sold and delivered as herein provided and may be issued as if the person who signed or sealed such Bonds had not ceased to hold such office. Any Bonds may be signed and sealed on behalf of the Issuer by such person as, at the actual time of the execution of such Bonds, shall hold the proper office in the Issuer, although at the date of such Bonds such person may not have held such office or may not have been so authorized.

Section 3.03. Authentication and Registration. No Bond shall be valid or obligatory for any purpose or entitled to any security or benefit under this Resolution unless and until the Certificate of Authentication and Registration on such Bond, substantially in the form set forth in Section 3.08, shall have been duly manually executed by the Registrar. Any such executed Certificate of Authentication and Registration upon any such Bond shall be conclusive evidence that such Bond has been authenticated, registered and delivered under this Resolution. The Certificate of Authentication and Registration on any Bond shall be deemed to have been executed by the Registrar if manually signed by an authorized officer of the Registrar, but it shall not be necessary that the same officer sign the Certificate of Authentication and Registration on all of the Bonds issued hereunder.

Section 3.04. Negotiability, Transfer and Registration. Subject to the provisions for transfer of registration set forth below, the Bonds shall be, and have all of the qualities and incidents of, negotiable instruments under the Uniform Commercial Code of the State of West Virginia, and each successive owner, in accepting any of said Bonds shall be conclusively deemed to have agreed that such Bonds shall be and have all of the qualities and incidents of negotiable instruments under the Uniform Commercial Code of the State of West Virginia, and each successive owner shall further be conclusively deemed to have agreed that said Bonds shall be incontestable in the hands of a bona fide holder for value in the manner provided hereinafter in the form of said Bonds.

So long as any of the Bonds remain Outstanding, the Issuer, through the Registrar, shall keep and maintain books for the registration and transfer of the Bonds.

Bonds shall be transferable only upon the books of the Registrar, by the registered Owner thereof in person or by the Owner's attorney duly authorized in writing, upon surrender thereto together with a written instrument of transfer satisfactory to the Registrar, duly executed by the registered Owner or the Owner's duly authorized attorney.

In all cases in which the privilege of exchanging Bonds or transferring Bonds is exercised, Bonds shall be delivered in accordance with the provisions of this Resolution. All Bonds surrendered in any such exchanges or transfers shall forthwith be canceled by the Registrar. For every such exchange or transfer of Bonds, the Registrar may make a charge sufficient to reimburse it for any tax, fee or other governmental charge required to be paid with respect to such exchange or transfer and the cost of preparing each new Bond upon each exchange or transfer, and any other expenses of the Registrar incurred in connection therewith, which sum or sums shall be paid by the Issuer. The Registrar shall not be obliged

to make any such exchange or transfer of Bonds during the 15 days preceding an interest payment date on the Bonds, or, in the case of any proposed redemption of Bonds, next preceding the date of the selection of Bonds to be redeemed.

Section 3.05. Bonds Mutilated, Destroyed, Stolen or Lost. In case any Bond shall become mutilated or be destroyed, stolen or lost, the Issuer may, in its discretion, issue and deliver a new Bond in exchange and substitution for such mutilated Bond, upon surrender and cancellation of such mutilated Bond, or in lieu of and substitution for the Bond destroyed, stolen or lost, and upon the Owner's furnishing the Issuer proof of ownership thereof and satisfactory indemnity and complying with such other reasonable regulations and conditions as the Issuer may prescribe and paying such expenses as the Issuer may incur and the Registrar shall authenticate the new Bond. All Bonds so surrendered shall be canceled by the Registrar and held for the account of the Issuer. If such Bond shall have matured or be about to mature, instead of issuing a substitute Bond, the Issuer may pay the same, upon being indemnified as aforesaid, and, if such Bond be lost, stolen, or destroyed, without surrender therefor.

Any such duplicate Bonds issued pursuant to this Section shall constitute original, additional contractual obligations on the part of the Issuer, whether or not the lost, stolen or destroyed Bonds be at any time found by anyone, and such duplicate Bonds shall be entitled to equal and proportionate benefits and rights as to lien and source of security for payment from the revenues pledged herein with all other Bonds issued hereunder.

Section 3.06. Bonds not to be Indebtedness of the Issuer. The Bonds shall not, in any event, be or constitute an indebtedness of the Issuer within the meaning of any constitutional or statutory provision or limitation, but shall be payable solely from the Net Revenues derived from the operation of the System as herein provided. No Owner or Owners of any of the Bonds shall ever have the right to compel the exercise of the taxing power, if any, of the Issuer to pay the Bonds or any interest thereon.

Section 3.07. Bonds Secured by Pledge of Net Revenues. The payment of the debt service of all the Original Bonds shall be secured forthwith equally and ratably with each other by a first lien on the Net Revenues derived from the System on a parity with the lien of the Prior Bonds. Such Net Revenues in an amount sufficient to pay the principal of and interest, if any, on and other payments for the Bonds, to make the payments into the Series 1999 A Sinking Fund and the Series 1999 A Reserve Account therein and into the Renewal and Replacement Fund hereinafter established or contained, and to make the payments into the sinking funds, reserve accounts, and renewal and replacement or depreciation funds established for the Prior Bonds, are hereby irrevocably pledged to the payment of the principal of and any interest on the Bonds and the Prior Bonds as the same become due.

Section 3.08. Form of Original Bonds. The text of each series of Original Bonds shall be of substantially the following tenor, with such omissions, insertions and

variations as may be necessary and desirable and authorized or permitted by this Resolution or any subsequent resolution adopted prior to the issuance thereof.

[FORM OF THE SERIES 1999 A BOND]

UNITED STATES OF AMERICA
STATE OF WEST VIRGINIA
COUNTY OF KANAWHA
CHELYAN PUBLIC SERVICE DISTRICT
SEWERAGE SYSTEM REVENUE BONDS, SERIES 1999 A
(WEST VIRGINIA SRF EXTENDED BOND PURCHASE PROGRAM)

No. AR-1 $_____

KNOW ALL MEN BY THESE PRESENTS: That CHELYAN PUBLIC SERVICE DISTRICT, a public corporation and political subdivision organized and existing under the laws of the State of West Virginia, in Kanawha County of said State (the "Issuer"), for value received, hereby promises to pay, solely from the special funds provided therefor, as hereinafter set forth, to the West Virginia Water Development Authority (the "Authority"), or registered assigns, the sum of Two Million Five Hundred Eighteen Thousand Dollars ($2,518,000), or such lesser amount as is set forth on the Record of Advances attached hereto as Exhibit A and incorporated herein by reference, in quarterly installments on March 1, June 1, September 1 and December 1 in each year beginning ____1, 200_, with no interest. The payment of principal of this Bond shall be as set forth on the "Schedule of Debt Service" attached as Exhibit B hereto and incorporated herein by reference. The SRF Administrative Fee (as defined in the hereinafter-described Bond Resolution) shall also be payable quarterly on March 1, June 1, September 1 and December 1 of each year, beginning _____ 1, 200_, as set forth on Exhibit B.

This Bond shall bear no interest. Principal installments of this Bond are payable in any coin or currency which, on the respective dates of payment of principal, is legal tender for the payment of public and private debts under the laws of the United States of America, at the office of the Paying Agent.

This Bond may be redeemed prior to its stated date of maturity in whole or in part, but only with the express written consent of the Authority and as otherwise provided by the Bond Purchase Agreement dated July 13, 1999 by and among the Authority, the DEP and the Issuer.

This Bond is issued to permanently finance a portion of the costs of the acquisition and construction of certain extensions, additions, betterments and improvements to the existing wastewater collection and treatment system of the Issuer (the "Project," and together with any further extensions, additions, betterments and improvements thereto, the "System") and to pay certain costs of issuance hereof and related costs. This Bond is issued under the authority of and in full compliance with the Constitution and statutes of the State of West Virginia, including particularly Chapter 16, Article 13A of the West Virginia Code of 1931, as amended (the "Act"), a Resolution duly enacted by the Issuer on July 8, 1999,

and a Supplemental Resolution adopted by the Issuer on July 8, 1999 (collectively, the "Resolution"), and is subject to all the terms and conditions thereof. The Resolution provides for the issuance of additional bonds under certain conditions, and such bonds would be entitled to be paid and secured equally and ratably from and by the funds and revenues and other security provided for the Bonds under the Resolution.

THIS BOND RANKS EQUALLY AS TO LIEN ON AND SOURCE OF AND SECURITY FOR PAYMENT WITH THE ISSUER'S SEWERAGE SYSTEM REVENUE BONDS DATED SEPTEMBER 13, 1979 AND ISSUED IN THE AGGREGATE PRINCIPAL AMOUNT OF $822,100; THE ISSUER'S SEWERAGE SYSTEM REVENUE BONDS DATED APRIL 22, 1994 AND ISSUED IN THE AGGREGATE PRINCIPAL AMOUNT OF $1,023,500; THE ISSUER'S SEWERAGE SYSTEM REVENUE BONDS DATED APRIL 22, 1994 AND ISSUED IN THE AGGREGATE PRINCIPAL AMOUNT OF $175,276; AND THE ISSUER'S SEWERAGE SYSTEM REVENUE BONDS DATED JUNE 29, 1995 AND ISSUED IN THE AGGREGATE PRINCIPAL AMOUNT OF $634,000 (THE "PRIOR BONDS").

This Bond is payable only from and secured by a pledge of a first lien on the Net Revenues, on a parity with the lien of the Prior Bonds, to be derived from the operation of the System, moneys in the Series 1999 A Reserve Account created under the Resolution and unexpended proceeds of the Bonds. Such Net Revenues shall be sufficient to pay the principal of and interest on all bonds which may be issued pursuant to the Act and which shall be set aside as a special fund hereby pledged for such purpose. This Bond does not constitute a corporate indebtedness of the Issuer within the meaning of any constitutional or statutory provisions or limitations, nor shall the Issuer be obligated to pay the same or the interest thereon except from said special fund provided from the Net Revenues, the moneys in the Series 1999 A Reserve Account and unexpended Bond proceeds. Pursuant to the Resolution, the Issuer has covenanted and agreed to establish and maintain just and equitable rates and charges for the use of the System and the services rendered thereby, which shall be sufficient to provide for the reasonable expenses of operation, repair and maintenance of the System, and to leave a balance each year equal to at least 115% of the amount required to pay the maximum amount due in any ensuing fiscal year of principal of and interest on all obligations on a parity with the Bonds, payable from such revenues, provided however, that so long as there exists in the Series 1999 A Reserve Account an amount equal to the maximum amount of principal and interest which will become due on the Bonds and any bonds on a parity therewith in any succeeding fiscal year, respectively, an amount equal to the requirement therefor, such percentage may be reduced to 110%. The Issuer has entered into certain further covenants with the registered owners of the Bonds, for the terms of which, reference is made to the Resolution. Remedies provided the registered owners of the Bonds are exclusively as provided in the Resolution, to which reference is made for a detailed description thereof.

This Bond is transferable, as provided in the Resolution, only upon the books of The City National Bank of West Virginia, Charleston, West Virginia, (the "Registrar"), kept for that purpose at the office of the Registrar, by the registered owner or its attorney

duly authorized in writing, upon the surrender of this Bond together, with a written instrument of transfer satisfactory to the Registrar, duly executed by the registered owner or its attorney duly authorized in writing.

This Bond, under the provision of the Act is, and has provided all the qualities and incidents of, a negotiable instrument under the Uniform Commercial Code of the State of West Virginia.

All money received from the sale of this Bond, after reimbursement and repayment of all amounts advanced for preliminary expenses as provided by law, shall be applied solely to the payment of the Costs of the Project described in the Resolution or to the appurtenant sinking fund, and there shall be and hereby is created and granted a lien upon such moneys, until so applied, in favor of the owner of this Bond.

IT IS HEREBY CERTIFIED, RECITED AND DECLARED that all acts, conditions and things required to exist, happen and be performed precedent to and in the issuance of this Bond have existed, have happened, and have been performed in due time, form and manner as required by law, and that the amount of this Bond, together with all other obligations of the Issuer, does not exceed any limit prescribed by the Constitution or statutes of the State of West Virginia and that a sufficient amount of the revenues of the System has been pledged to and will be set aside into said special fund by the Issuer for the prompt payment of the principal of and interest on this Bond.

All provisions of the Resolution and the statutes under which this Bond is issued shall be deemed to be a part of the contract evidenced by this Bond, to the same extent as if written fully herein.

[Remainder of this page intentionally left blank]

IN WITNESS WHEREOF, CHELYAN PUBLIC SERVICE DISTRICT has caused this Bond to be signed by its Chairperson and its corporate seal to be hereunto affixed or imprinted hereon and attested by its Secretary, and has caused this Bond to be dated the 13th day of July, 1999.

[SEAL]

_____
Chairperson

ATTEST:

_____
Secretary

CERTIFICATE OF AUTHENTICATION AND REGISTRATION

This Bond is one of the Original Bonds described in the within-mentioned Resolution and has been duly registered in the name of the registered owner set forth above.

THE CITY NATIONAL BANK
OF WEST VIRGINIA,
As Registrar

By _____
Its Authorized Officer

Dated: July 13, 1999

EXHIBIT A

RECORD OF ADVANCES

Amount	Date	Amount	Date
(1) $		(7) $	
(2) $		(8) $	
(3) $		(9) $	
(4) $		(10) $	
(5) $		(11) $	
(6) $		(12) $	

Total $_____

EXHIBIT B

SCHEDULE OF ANNUAL DEBT SERVICE

[Form of Assignment]

FOR VALUE RECEIVED the undersigned sells, assigns, and transfers unto

_____

_____

_____

_____

_____

the within Bond and does hereby irrevocably constitute and appoint _____, Attorney to transfer the said Bond on the books kept for registration of the within Bond of the said Issuer, with full power of substitution in the premises.

Dated: _____, ___.

_____

In the presence of:

_____

Section 3.09. Sale of Original Bonds; Ratification and Execution of Loan Agreements. The Original Bonds shall be sold to the Authority, pursuant to the terms and conditions of the Loan Agreement. As a ratification of the resolution or resolutions of the Governing Body authorizing execution of the Loan Agreement, the Chairperson is specifically authorized and directed to execute the Loan Agreement and the Secretary is directed to affix the seal of the Issuer, attest the same and deliver the Loan Agreement to the Authority. The Loan Agreement is specifically incorporated into this Resolution.

Section 3.10. Certificate of Consulting Engineers. Prior to the issuance of the Original Bonds, the Issuer must obtain the certificate of the Consulting Engineers, in the form attached to the Loan Agreement, to the effect that the Project has been designed as provided in the Program application and will be constructed in accordance with the approved plans, specifications and design as submitted to the DEP and the Authority, as the case may be, that the Project will be adequate for the purposes for which it was designed, and the funding plan as submitted to the DEP and the Authority is sufficient to pay the costs of the acquisition and construction of the Project.

Section 3.11. Amended Schedule A Filing. Within 60 days following the Completion Date, the Issuer will file with the Authority its schedule, in substantially the form of "Amended Schedule A" to the Loan Agreement, setting forth the actual costs of the Project and sources of funds used therefor.

ARTICLE IV

[Reserved]

ARTICLE V

SYSTEM REVENUES AND APPLICATION THEREOF

Section 5.01. Establishment of Continuation of Funds and Accounts with Depository Bank. The following special funds or accounts are created with (or, if established by a resolution prior to this resolution, continued hereby) and shall be held by the Depository Bank:

(1) Revenue Fund;

(2) Renewal and Replacement Fund; and

(3) Series 1999 Bond Construction Trust Fund.

Section 5.02. Establishment of Funds and Accounts with Commission. The following special funds or accounts are hereby established with the Commission:

(1) Series 1999 A Bonds Sinking Fund; and

(a) Within the Series 1999 A Bonds Sinking Fund, the Series 1999 A Reserve Account.

Section 5.03. System Revenues; Flow of Funds. A. The entire Gross Revenues derived from the operation of the System shall be deposited upon receipt in the Revenue Fund. The Revenue Fund shall constitute a trust fund for the purposes provided in this Resolution and shall be kept separate and distinct from all other funds of the Issuer and the Depository Bank and used only for the purposes and in the manner therein and herein provided.

(1) The Issuer shall, on the first day of each month, transfer from the Revenue Fund an amount sufficient to pay current Operating Expenses of the System.

(2) The Issuer shall next, on the first day of each month, transfer from the Revenue Fund an amount necessary to make, simultaneously and without preference or priority as between any of the deposits, the following deposits on account of interest on the Prior Bonds, on the respective dates set forth in the Prior Resolutions: to make the interest payments required by Section 3.02(B)(2) of the Series 1979 Resolution, Section 5.03(2) of the Series 1994 Resolution and Section 5.03(2) of the Series 1995 Resolution.

(3) The Issuer shall next, on the first day of each month, transfer from the Revenue Fund an amount necessary to make, simultaneously and without preference or priority as between any of the deposits, the following deposits, on the respective dates set forth herein and in the Prior Resolutions: (i) to make the principal payments required by Section 3.02(B)(2) of the Series 1979 Resolution, Section 5.03 (3) of the Series 1994 Resolution and Section 5.03(3) of the Series 1995 Resolution; and (ii) on the first day of each month commencing 4 months prior to the first date of payment of principal, to remit to the Commission, for deposit in the Series 1999 A Sinking Fund, a sum equal to 1/3rd of the amount of principal which will become due on the Bonds on the next ensuing quarterly principal payment date; provided, that, in the event the period to elapse between the date of such initial deposit in the Series 1999 A Sinking Fund and the next quarterly principal payment date is less than 4 months, then such monthly payment shall be increased proportionately to provide, one month prior to the next quarterly principal payment date, the required amount of principal coming due on such date. When additional series of Original Bonds are issued, the payment of principal on said bonds shall be made simultaneously with the payments described in this Section 5.03A(2) and to the extent that Revenues are insufficient to make all of the payments, such payments shall be made, pro rata, among each series of Bonds.

(4) The Issuer shall next, on the first day of each month, transfer from the Revenue Fund an amount necessary to make, simultaneously and without preference or priority as between any of the deposits, the following deposits, on the respective dates set forth herein and in the Prior Resolutions: (i) to make the respective payments required by Section 3.02(B)(3) of the Series 1979 Resolution, Section 5.03(4) of the Series 1994 Resolution and Section 5.03(4) of the Series 1995 Resolution on account of the reserve accounts established for the Prior Bonds; and (ii) on the first day of each month commencing 4 months prior to the first date of payment of principal, to remit to the Commission, for deposit in the Series 1999 A Reserve Account, if not fully funded upon issuance of the Bonds, an amount equal to 1/120 of the Series 1999 A Reserve Requirement; provided, that no further payments shall be made into the Series 1999 A Reserve Account when there shall have been deposited therein, and as long as there shall remain on deposit therein, an amount equal to the Series 1999 A Reserve Requirement. When additional series of Original Bonds are issued, the deposits on account of the reserve accounts established for said bonds shall be made simultaneously with the payments described in this Section 5.03A(3) and to the extent that Revenues are insufficient to make all of the payments, such payments shall be made, pro rata, among each series of Bonds.

(5) The Issuer shall next, from the moneys remaining in the Revenue Fund, on the first day of each month, the Issuer shall transfer from the Revenue Fund a sum equal to 2 1/2% of the Gross Revenues each month, exclusive of any payments for account of any reserve account pursuant to Section 5.03A(3) hereof; provided, that for so long as the Series 1979 Bonds are Outstanding and there has not been accumulated in the Renewal and Replacement Fund, or the balance therein has fallen below, the aggregate sum of $10,000, the Issuer shall transfer all moneys remaining in the Revenue Fund after the transfers described in Sections 5.03A(1), (2), (3) and (4) and not permitted to be retained therein. All

funds in the Renewal and Replacement Fund shall be kept apart from all other funds of the Issuer or of the Depository Bank and shall be invested and reinvested in accordance with Article VIII hereof. Withdrawals and disbursements may be made from the Renewal and Replacement Fund for replacements, emergency repairs, improvements or extensions to the System; provided, that for so long as the Series 1979 Bonds are Outstanding, withdrawals and disbursements from the Renewal and Replacement Fund may also be used to make up any deficiencies for monthly payments of principal and interest on the Series 1979 Bonds; and provided further, that any deficiencies in the respective reserve accounts (except to the extent such deficiencies exist because the required payments into such account have not, as of the date of determination of a deficiency, funded such account to the maximum extent required hereof) shall be promptly eliminated with moneys from the Renewal and Replacement Fund.

Moneys in the Series 1999 A Sinking Fund shall be used only for the purposes of paying principal of and interest on the Bonds as the same shall become due. Moneys in the Series 1999 A Reserve Account shall be used only for the purpose of paying principal of or interest on the Bonds, as the same shall come due, when other moneys in the Series 1999 A Sinking Fund are insufficient therefor, and for no other purpose. Except for the funds required to be deposited in the Rebate Fund, all investment earnings on moneys in the Series 1999 A Reserve Account shall be transferred, not less than once each year, to the Bond Construction Trust Fund prior to completion of the Project and thereafter, pro rata, to the Series 1999 A Sinking Fund.

Any withdrawals from the Series 1999 A Reserve Account which result in a reduction in the balance of the Series 1999 A Reserve Account to an amount below the Series 1999 A Reserve Requirement shall be subsequently restored from the first Net Revenues available after all required payments to the Series 1999 A Sinking Fund for payment of debt service on the Bonds have been made in full.

B. As and when additional Bonds ranking on a parity with the Original Bonds are issued, provision shall be made for additional payments into the Series 1999 A Sinking Fund sufficient to pay any interest on such additional Bonds and accomplish retirement thereof at maturity and to accumulate a balance in the Series 1999 A Reserve Account in an amount equal to the Series 1999 A Reserve Requirement.

The Commission is hereby designated as the fiscal agent for the administration of the Series 1999 A Sinking Fund created hereunder, and all amounts required for said Series 1999 A Sinking Fund shall be remitted to the Commission from the Revenue Fund by the Issuer at the times provided herein.

The payments into the Series 1999 A Sinking Fund shall be made on the first day of each month, except that when the first day of any month shall be a Sunday or legal holiday then such payments shall be made on the next succeeding business day, and all such payments shall be remitted to the Commission with appropriate instructions as to the custody, use and application thereof consistent with the provisions of this Resolution. In the

case of payments to the Commission under this paragraph, the Issuer shall, if required by the Authority at any time, make the necessary arrangements whereby such required payments shall be automatically deducted from the Revenue Fund and transferred to the Commission on the dates required.

Moneys in the Series 1999 A Reserve Account shall be invested and reinvested by the Commission in accordance with Article VIII hereof.

The Series 1999 A Sinking Fund, including the Series 1999 A Reserve Account therein, shall be used solely and only for, and are hereby pledged for, the purpose of servicing the Bonds and any additional Bonds ranking on a parity with them that may be issued and Outstanding under the conditions and restrictions hereinafter set forth.

C. Whenever all of the required and provided transfers and payments from the Revenue Fund into the several special funds, as hereinabove provided, are current and there remains in said Revenue Fund a balance in excess of the estimated amounts required to be so transferred and paid into the Series 1999 A Sinking Fund, including the Series 1999 A Reserve Account therein, and the Renewal and Replacement Fund during the following month or such longer period as shall be required by the Act, such excess shall be considered as surplus revenues (the "Surplus Revenue"). Surplus Revenues may be used for any lawful purpose of the System.

D. The Issuer shall remit from the Revenue Fund to the Commission or the Depository Bank, on such dates as the Commission or the Depository Bank, as the case may be, shall require, such additional sums as shall be necessary to pay any Depository Bank's charges then due.

Simultaneously with the deposits made to the Commission pursuant to Section 5.03A(3) and (4), the Issuer shall remit to the Commission the SRF Administrative Fee.

The Issuer shall complete the "monthly payment form," which form is attached to the Loan Agreement as Exhibit F, and submit a copy of said form along with a copy of its payment check to the Authority by the fifth day of each calendar month.

E. The moneys in excess of the maximum amounts insured by FDIC in the Revenue Fund and the Renewal and Replacement Fund shall at all times be secured, to the full extent thereof in excess of such insured sum, by Qualified Investments as shall be eligible as security for deposits of state and municipal funds under the laws of the State.

F. If, on any monthly payment date, the revenues are insufficient to place the required amount in any of the funds and accounts as hereinabove provided, the deficiency shall be made up in the subsequent payments, in addition to the payments which would otherwise be required to be made into the funds and accounts on the subsequent payment dates.

G. All remittances made by the Issuer to the Commission shall clearly identify the fund or account into which each amount is to be deposited.

H. The Gross Revenues of the System shall only be used for purposes of the System.

Section 5.04. Excess Bond Proceeds. Upon completion of construction of the Project, as certified by the Consulting Engineers, and after all costs have been paid, any remaining proceeds of the Series 1999 A Bonds shall be used as directed in writing by the Authority and the DEP.

ARTICLE VI

APPLICATION OF ORIGINAL BOND PROCEEDS; FUNDS AND ACCOUNTS

Section 6.01. Application of Original Bond Proceeds. From the moneys received from time to time from the sale of any or all of the Original Bonds, the following amounts shall be first deducted and deposited in the order set forth below:

A. From the proceeds of the Bonds, there shall be deposited with the Commission in the Series 1999 A Reserve Account the sums, if any, set forth in the Supplemental Resolution for funding of said Reserve Account.

B. The remaining moneys derived from the sale of the Original Bonds shall be deposited by the Issuer, as received from time to time, in the Bond Construction Trust Fund hereinafter established.

C. There is hereby created and established with the Depository Bank a special fund, designated the "Series 1999 A Bond Construction Trust Fund," with a separate subaccount to be established for the Original Bonds. The Depository Bank shall act as a trustee and fiduciary for the Bondholders with respect to the Bond Construction Trust Fund and shall comply with all requirements with respect to the disposition of the Bond Construction Trust Fund set forth in this Resolution. Moneys in the Bond Construction Trust Fund shall be used solely to pay Costs of the Project and until so transferred or expended, are hereby pledged as additional security for the Bonds.

Section 6.02. Disbursements From the Bond Construction Trust Fund.

A. With respect to the proceeds of the Bonds, on or before the Closing Date, the Issuer shall have delivered to the Authority a report listing the specific purposes for which the proceeds of the Bonds will be expended and the disbursement procedures for such proceeds, including an estimated monthly draw schedule.

Except as provided in Section 6.01 hereof, disbursements from the Bond Construction Trust Fund from proceeds of the Bonds (except for the cost of issuance of the Bonds which shall be made upon request of the Issuer) shall be made only after submission to, and approval from, the Authority and the DEP of the following:

(1) A "Payment Requisition Form," attached to the Loan Agreement, and

(2) a certificate, signed by the Chairperson and the Consulting Engineers, stating:

(A) That none of the items for which the payment is proposed to be made has formed the basis for any disbursements theretofore made;

(B) That each item for which the payment is proposed to be made is or was necessary in connection with the Project and constitutes a Cost of the Project;

(C) That each of such costs has been otherwise properly incurred; and

(D) That payment for each of the items proposed is then due and owing.

B. In case any contract provides for the retention of a portion of the contract price, the Depository Bank shall disburse from the Bond Construction Trust Fund only the net amount remaining after deduction of any such portion. All payments made from the Bond Construction Trust Fund shall be presumed by the Depository Bank to be made for the purposes set forth in said certificate, and the Depository Bank shall not be required to monitor the application of disbursements from the Bond Construction Trust Fund. The Consulting Engineers shall, from time to time, file with the Depository Bank written statements advising the Depository Bank of its then authorized representative.

Pending such application, moneys in the Bond Construction Trust Fund, including any subaccounts therein, shall be invested and reinvested in Qualified Investments at the written direction of the Issuer.

ARTICLE VII

ADDITIONAL COVENANTS OF THE ISSUER

Section 7.01. General Covenants of the Issuer. All the covenants, agreements and provisions set forth in this Resolution shall be and constitute valid and legally binding covenants of the Issuer and shall be enforceable in any court of competent jurisdiction by any owner or owners of the Bonds. In addition to the other covenants, agreements and provisions of this Resolution, the Issuer hereby covenants and agrees with the owners of the Bonds as hereinafter provided in this Article VII. All such covenants, agreements and provisions shall be irrevocable, except as provided herein, as long as any of said Bonds, or the interest, if any, thereon, is Outstanding and unpaid.

Section 7.02. Bonds not to be Indebtedness of the Issuer. The Bonds shall not be nor constitute an indebtedness of the Issuer within the meaning of any constitutional, statutory or charter limitation of indebtedness, but shall be payable solely from the funds pledged for such payment by this Resolution. No Holder or Holders of any Bonds shall ever have the right to compel the exercise of the taxing power, if any, of the Issuer to pay said Bonds or the interest, if any, thereon.

Section 7.03. Bonds Secured by Pledge of Net Revenues. The payment of the debt service of the Original Bonds issued hereunder shall be secured forthwith, equally and ratably, by a first lien on the Net Revenues derived from the operation of the System on a parity with the Prior Bonds. The revenues derived from the System, in an amount sufficient to pay the principal of and interest on the Bonds herein authorized and the Prior Bonds and to make the payments into the sinking funds, including the reserve accounts therein, established for the Bonds and the Prior Bonds, and all other payments provided for in this Resolution and the Prior Resolutions, are hereby irrevocably pledged, in the manner provided herein, to the payment of the principal of and interest on the Bonds and the Prior Bonds and for the other purposes provided in the Resolution.

Section 7.04. Rates. Prior to issuance of the Original Bonds, equitable rates or charges for the use of and service rendered by the System will be established in the manner and form required by law, and copies of such rates and charges so established will be continuously on file with the Secretary, which copies will be open to inspection by all interested parties. The schedule of rates and charges shall at all times be adequate to produce Gross Revenues from said System sufficient to pay Operating Expenses and to make the prescribed payments into the funds created hereunder. Such schedule of rates and charges shall be changed and readjusted, whenever necessary, so that the aggregate of the rates and charges will be sufficient for such purposes. In order to assure full and continuous performance of this covenant, with a margin for contingencies and temporary unanticipated reductions in income and revenues, the Issuer hereby covenants and agrees that the schedule of rates or charges from time to time in effect shall be sufficient, together with other revenues of the System, (i) to provide for all reasonable expenses of operation, repair and maintenance of the System, including any reserves required by the PSC Order or any supplemental or

amendments thereto, and (ii) to leave a balance each Fiscal Year equal to at least 115% of the maximum amount required in any succeeding Fiscal Year for payment of principal of and interest on the Bonds; provided that, in the event that amounts at least equal to or in excess of the respective Reserve Requirements are on deposit in the respective Reserve Accounts, such balance each Fiscal Year need only equal at least 110% of the maximum amount required in any succeeding Fiscal Year for payment of principal of and interest on the Original Bonds.

Section 7.05. Completion, Operation and Maintenance; Schedule of Cost. The Issuer will expeditiously complete the Project and will maintain the System in good condition and will operate the same as a revenue-producing enterprise in an efficient and economical manner, making such expenditures, for equipment and for renewal, repair and replacement as may be proper for the economical operation and maintenance thereof, from the revenues of said System, in the manner provided in the Resolution.

Upon completion of the Project, the Issuer shall file with the Authority a schedule, in substantially the form of Amended Schedule A to the Program loan application, setting forth the actual costs of the Project and sources of funds therefor.

Section 7.06. Sale of the System. The System may be sold, mortgaged, leased or otherwise disposed of only as a whole, or substantially as a whole, and only if the net proceeds to be realized shall be sufficient fully to pay or redeem at or prior to maturity all the Bonds Outstanding. The proceeds from such sale, mortgage, lease or other disposition of the System shall immediately be remitted to the Commission for deposit, on a pro rata basis, in the Series 1999 A Sinking Fund and the sinking funds established for any Prior Bonds then Outstanding, and the Issuer shall direct the Commission to apply such proceeds to the payment of principal and any interest, if any, at maturity of Bonds and Prior Bonds about to mature and to the redemption prior to maturity, at the earliest date permitted hereby and at the redemption price, of all other Outstanding Bonds and Prior Bonds. Any balance remaining after the redemption or payment of all the Bonds and Prior Bonds and the interest, if any, thereon shall be remitted to the Issuer by the Commission, unless necessary for the payment of other obligations of the Issuer payable out of the revenues of the System.

The foregoing provision notwithstanding and, for so long as any of the Prior Bonds are Outstanding, to the extent the Prior Resolutions authorizing such Prior Bonds do not establish more restrictive provisions and limitations, the Issuer shall have and hereby reserves the right to sell, lease or otherwise dispose of any of the property comprising a part of the System hereinafter determined in the manner provided herein to be no longer necessary, useful or profitable in the operation thereof. The Governing Body may then, if it be so advised, as evidenced by certificates of the Consulting Engineers, by resolution duly adopted, approve and concur in such finding and provide for the sale of such property if the amount to be received therefor is not in excess of ten thousand dollars ($10,000),or authorize such sale, lease or other disposition of such property, upon public bidding, if the amount to be received therefor is in excess of ten thousand dollars ($10,000) but not in excess of one hundred thousand dollars ($100,000). The proceeds of any such sale, lease or other

disposition of such property, not in excess of $100,000, shall be deposited in the Renewal and Replacement Fund. The proceeds derived from any such sale, lease or other disposition of such property, in excess of $10,000 and not in excess of $100,000, shall be remitted by the Issuer to the Commission for deposit, or a pro rata basis, in the Series 1999 A Sinking Fund, the sinking funds for the Prior Bonds then Outstanding, and shall be applied only to the redemption of Bonds and Prior Bonds of the last maturities then Outstanding or to the purchase of Bonds and Prior Bonds of the last maturities then Outstanding at prices not greater than the redemption price of such Bonds and Prior Bonds. Such payments of such proceeds into the Series 1999 A Sinking Fund, the sinking funds for the Prior Bonds then Outstanding, and the Renewal and Replacement Fund shall not reduce the amounts required to be paid into said funds by other provisions of this Resolution.

No sale, lease or other disposition of the properties of the System shall be made by the Issuer if the proceeds to be derived therefrom shall be in excess of two hundred thousand dollars ($200,000) and be insufficient to pay or redeem, prior to maturity, all the Bonds then Outstanding, without the prior approval and consent in writing of the owners, or their duly authorized representatives, of sixty-six and two-thirds percent (66-2/3%) in amount of the Bonds then Outstanding. The Issuer shall prepare the form of such approval and consent for execution by the then owners of the Bonds, for the disposition of the proceeds of the sale, lease or other disposition of such properties of the System.

Section 7.07. Issuance of Other Obligations Payable out of Revenues and General Covenant Against Encumbrances. The Issuer shall not issue any other obligations whatsoever, except pari passu additional Bonds provided for in Section 7.08 hereof, payable from the revenues of the System which rank prior to, or equally, as to lien on and source of and security for payment from such revenues with the Bonds; provided, however, that additional Parity Bonds may be issued as provided in Section 7.08 hereafter. All obligations hereafter issued by the Issuer payable from the revenues of the System, except such additional Parity Bonds, shall contain an express statement that such obligations are junior and subordinate as to lien on and source of and security for payment from such revenues and in all other respects to the Bonds to the extent such are Outstanding; provided, that no such subordinate obligations shall be issued unless all payments required to be made into the Series 1999 A Reserve Account and the Renewal and Replacement Fund, at the time of the issuance of such subordinate obligations, have been made and are current.

Except as provided above, the Issuer shall not create, or cause or permit to be created, any debt, lien, pledge, assignment, encumbrance or any other charge having priority over or, except with respect to said pari passu additional Bonds, being on a parity with the lien of the Bonds, and the interest thereon, upon any of the income and revenues of the System pledged for payment of the Bonds and the interest thereon in this Resolution or upon the System or any part thereof.

The Issuer shall give the Authority and the DEP prior written notice of its issuance of any other obligations to be used for the Project, payable from the revenues of the

System or from any grants for the Project, or any other obligations related to the Project or the System.

Section 7.08. Parity Bonds. No Parity Bonds payable out of the revenues of the System shall be issued after the issuance of any Bonds pursuant to this Resolution, except under the conditions and in the manner herein provided and with the prior written consent of DEP and the Authority.

No Parity Bonds shall be issued, except for the purpose of financing the costs of the acquisition or construction of extensions, additions, betterments or improvements to the System or refunding the entirety of one or more issues or series of bonds or both such purposes.

No Parity Bonds shall be issued at any time, however, unless and until there has been procured and filed with the Secretary a written statement by Independent Accountants, based upon the necessary investigation and certification by the Consulting Engineers, reciting the conclusion that the net revenues actually derived, subject to the adjustments hereinafter provided, from the System during any twelve (12) consecutive months within the eighteen (18) months immediately preceding the date of the actual issuance of such Parity Bonds, plus the estimated average increased annual net revenues to be received in each of the three (3) succeeding years after the completion of the improvements to be financed by such additional Parity Bonds, shall not be less than one hundred fifteen percent (115%) of the maximum debt service in any succeeding year on the following:

(1) Each series of Original Bonds and Prior Bonds then Outstanding;

(2) Any Parity Bonds theretofore issued pursuant to the provisions contained in this Resolution then Outstanding; and

(3) The Parity Bonds then proposed to be issued.

The "estimated average increased annual net revenues to be received in each of the three (3) succeeding years," as that term is used in the computation provided in the above paragraph, shall refer only to the increased net revenues estimated to be derived from any increase in rates enacted by the Issuer, the time for appeal of which shall have expired prior to the date of delivery of such Parity Bonds, and shall not exceed the amount to be stated in a certificate of the Consulting Engineers, which shall be filed in the office of the Secretary prior to the issuance of such additional Parity Bonds.

The Net Revenues actually derived from the System during the twelve (12) consecutive month period hereinabove referred to may be adjusted by adding to such net revenues such additional net revenues which would have been received, in the opinion of the Consulting Engineers and the Independent Accountants as stated in a certificate jointly made and signed by the Consulting Engineers and the Independent Accountants, on account of

increased rates, rentals, fees and charges for the System enacted by the Issuer, the time for appeal of which shall have expired prior to issuance of such Parity Bonds.

Not later than simultaneously with the delivery of such Parity Bonds, the Issuer shall have entered into written contracts for the immediate acquisition or construction of such extensions, additions, betterments or improvements to the System which are to be financed by such Parity Bonds.

All the covenants and other provisions of this Resolution (except as to details of such Parity Bonds inconsistent herewith) shall be for the equal benefit, protection and security of the owners of the Original Bonds and the owners of any Parity Bonds subsequently issued, from time to time, within the limitations of and in compliance with this Section. All the Bonds, regardless of the time or times of their issuance shall rank equally with respect to their respective liens on the revenues of the System, and their respective sources of and security for payment from said revenues, without preference of any Bond over any other. The Issuer shall comply fully with all the increased payments into the various funds created in this Resolution required for and on account of such additional Bonds, in addition to the payments required for Bonds theretofore issued pursuant to this Resolution.

Parity Bonds shall not be deemed to include bonds, notes, certificates or other obligations subsequently issued, the lien of which on the revenues of the System is subject to the prior and superior lien of the Outstanding Bonds on such revenues. The Issuer shall not issue any obligations whatsoever payable from the revenues of the System, or any part thereof, which rank prior to or, except in the manner and under the conditions provided in this section, equally, as to lien on and source of and security for payment from such revenues, with the Bonds.

No Parity Bonds shall be issued at any time, however, unless all the payments into the respective funds and accounts provided for in this Resolution on account of the Bonds then Outstanding, and any other payments provided for in this Resolution, shall have been made in full as required to the date of delivery of the Parity Bonds, and the Issuer shall then be in full compliance with all the covenants, agreements and terms of this Resolution.

Section 7.09. Insurance and Construction Bonds. The Issuer will carry such insurance and in such amounts as is customarily carried with respect to works and properties similar to the System, with a reputable insurance carrier or carriers, against loss or damage by fire, explosion, hurricane, earthquake, cyclone, occupancy or other hazards and risks. The Issuer will require that each of its contractors and all subcontractors maintain, during the life of the construction contract, workers' compensation coverage, public liability insurance, property damage insurance and vehicle liability insurance in amounts and on terms satisfactory to the Authority and the DEP, so long as the Authority is the Owner of the Bonds. The Issuer will itself, or will require each contractor and subcontractor to, obtain and maintain builder's risk insurance (fire and extended coverage) on a one hundred percent (100%) basis (completed value form) on the insurable portion of the Project, to protect the interests of the Issuer, the Authority, the prime contractor and all subcontractors as their

interests may appear, in accordance with the Loan Agreement, during construction of the Project in the full insurable value thereof. In time of war, the Issuer shall also carry in said amount such insurance as may be available against loss or damage by the risks and hazards of war. The proceeds of all such insurance policies shall be disposed of as provided in the Resolution and otherwise shall be placed in the Renewal and Replacement Fund and used only for the repair and restoration of the damaged or destroyed properties or for the other purposes provided herein for said Renewal and Replacement Fund. The Issuer shall also carry liability insurance for damage or injury to persons or property in amounts adequate for such purposes and customarily carried with respect to works and properties similar to the System. The Issuer shall carry such other insurance as is required by the Authority and DEP and as set forth in the Loan Agreement, including but not limited to flood insurance and business interruption insurance, to the extent available at reasonable cost to the Issuer.

The Issuer shall require all contractors engaged in the construction of the Project to furnish a performance bond and a payment bond, each in an amount equal to 100% of the contract price of the portion of the Project covered by the particular contract, as security for the faithful performance of such contract.

Section 7.10. Consulting Engineers. The Issuer shall provide and maintain competent and adequate resident engineering services satisfactory to the Authority and the DEP covering the supervision and inspection of the development and construction of the Project and bearing the responsibility of assuring that construction conforms to the plans, specifications and designs prepared by the Consulting Engineers. Such resident engineer shall certify to the Authority, the DEP and the Issuer, at the completion of construction, that construction is in accordance with the approved plans, specifications and designs, or amendments thereto, approved by all necessary governmental bodies. The Issuer shall require the Consulting Engineers to submit Recipient As-Built Plans, as defined in the SRF Regulations, to it within 60 days of the completion of the Project. The Issuer shall notify the DEP in writing of such receipt. The Issuer shall submit a Performance Certificate, the form of which is attached as Exhibit A to the Loan Agreement and is incorporated herein by reference, to the DEP within 60 days of the end of the first year after the Project is completed.

The Issuer shall require the Consulting Engineers to submit the final Operation and Maintenance Manual, as defined in the SRF Regulations, to the DEP when the Project is 90% completed. The Issuer agrees that it will, at all times, provide operation and maintenance of the System to comply with any and all State and federal standards. The Issuer agrees that qualified operating personnel, properly certified by the State, will be employed before the Project is 25% complete and agrees that it will retain such a certified operator(s) to operate the System during the entire term of the Loan Agreement. The Issuer shall notify the DEP in writing of the certified operator employed at the 25% completion stage.

The Issuer agrees that qualified operating personnel, properly certified by the State, will be retained to operate the System during the entire term of the Loan Agreement.

Section 7.11. Compliance With Loan Agreement, Rules and Regulations. The Issuer hereby covenants and agrees to perform and satisfy all terms and conditions of the Loan Agreement and to comply with all applicable laws, rules and regulations issued by the Authority, the DEP or other State, federal or local bodies in regard to the construction of the Project and operation, maintenance and use of the System. Notwithstanding anything herein to the contrary, the Issuer will provide the DEP with copies of all documents submitted to the Authority.

Section 7.12. No Free Services. Except as provided by law, the Issuer will not render or cause to be rendered any free services, of any nature, by its System; and, in the event the Issuer or any department, agency, instrumentality, officer or employee of the Issuer shall avail itself or himself or herself of the facilities or services provided by the System or any part thereof, the same rates, fees or charges applicable to other customers receiving like services under similar circumstances shall be charged the Issuer and any such department, agency, instrumentality, officer or employee. Such charges shall be paid as they accrue, and the Issuer shall transfer from its general funds sufficient sums to pay such charges for service to any of its departments or properties. The revenues so received shall be deemed to be revenues derived from the operation of the System and shall be deposited and accounted for in the same manner as other revenues derived from such operation of the System.

Section 7.13. Enforcement of Collections. The Issuer will diligently enforce and collect all fees, rates, rentals or other charges for the services and facilities of the System and take all steps, actions and proceedings for the enforcement and collection of such fees, rates, rentals or other charges that shall become delinquent to the full extent permitted or authorized by the laws of the State of West Virginia. All such rates and charges, if not paid when due, shall become a lien on the premises served by the System.

Whenever any rates, rentals or charges for the services or facilities of the System shall remain unpaid for a period of thirty (30) days after the same shall become due and payable, the property and the owner thereof, as well as the user of the services and facilities, shall be delinquent until such time as all such rates and charges are fully paid. The Issuer further covenants and agrees that it will, to the full extent permitted by law, and any rules and regulations promulgated by the PSC applicable thereto, discontinue and shut off the services and facilities of the System to all delinquent users of the services and facilities of the System, and will not restore the services and facilities of the System to all delinquent users until all delinquent charges, plus reasonable interest penalty charges for the restoration of service, have been fully paid.

Section 7.14. No Competing Franchise. To the extent allowable by law, the Issuer will not grant or cause, consent to or allow the granting of, any franchise or permit to any person, firm, corporation or body, or agency or instrumentality whatsoever for the providing of any services which would compete with services provided by the System.

Section 7.15. Books, Records and Facilities. The Issuer shall keep complete and accurate records of the cost of acquiring the Project site and the costs of acquiring,

constructing and installing the Project. The Issuer shall permit the Authority and the DEP, or their agents and representatives, to inspect all books, documents, papers and records relating to the Project and the System, at all reasonable times, for the purpose of audit and examination. The Issuer shall submit to the Authority and the DEP such documents and information as they may reasonably require in connection with the acquisition, construction and installation of the Project, the operation and maintenance of the System and the administration of the Loan Agreement or Grants or other sources of financing for the Project.

The Issuer shall permit the Authority and the DEP, or their agents and representatives, to inspect all records pertaining to the operation of the System, at all reasonable times, following completion of construction of the Project and commencement of operation thereof, or, if the Project is an improvement to an existing system, at any reasonable time following commencement of construction.

The Issuer will keep books and records of the System, which shall be separate and apart from all other books, records and accounts of the Issuer, in which complete and correct entries shall be made of all transactions relating to the System, and any owner of a Bond or Bonds issued pursuant to the Resolution shall have the right, at all reasonable times, to inspect the System and all parts thereof and all records, accounts and data of the Issuer relating thereto.

The accounting system for the System shall follow currently accepted accounting practices in accordance with the rules and regulations of the PSC and the Act. Separate control accounting records shall be maintained by the Issuer. Subsidiary records as may be required shall be kept in the manner, on the forms, in the books, and along with other bookkeeping records as prescribed by the Issuer. The Issuer shall prescribe and institute the manner by which subsidiary records of the accounting system which may be installed remote from the direct supervision of the Issuer shall be reported to such agent of the Issuer as the Governing Body shall direct.

The Issuer shall file with the Consulting Engineers and the Authority and DEP, and shall mail in each year to any owner or owners of Bonds requesting the same, an annual report containing the following:

(A) A statement of Gross Revenues, Operating Expenses, Net Revenues and Surplus Revenues derived from and relating to the System.

(B) A balance sheet statement showing all deposits in all the funds and accounts provided for in this Resolution with respect to said Bonds and the status of all said funds and accounts.

(C) The amount of any Bonds or other obligations Outstanding and secured by a lien on the Net Revenues of the System.

The Issuer shall also, at least once a year, cause the books, records and accounts of the System to be completely audited by Independent Accountants in compliance with the applicable OMB Circular, or any successors thereto, and the Single Audit Act, or any successors thereto, and shall mail upon request, and make available generally, the report of said Independent Accountants, or a summary thereof, to any owner or owners of Bonds issued pursuant to this Resolution, and shall submit said report to the Authority, the Infrastructure Council and the DEP. The report of said audit shall include a statement that the Issuer is in compliance with the terms and provisions of the Act and the Loan Agreement and that the Issuer's revenues are adequate to meet its operation and maintenance expenses and debt service requirements.

The Issuer shall, commencing on the date contracts are executed for the construction of the Project and for two years following the completion of the Project, each month complete a Monthly Financial Report and forward a copy by the 10th of each month to the Authority and the DEP.

The Issuer shall, during construction of the Project, complete Payment Requisition Forms, the form of which is attached to the Loan Agreement as Exhibit C and is incorporated herein by reference, and forward a copy to the DEP in compliance with the Issuer's construction schedule.

The Issuer shall provide the DEP with all appropriate documentation to comply with any special conditions established by federal and/or state regulations as set forth in Exhibit E of the Loan Agreement or as promulgated from time to time.

The Issuer shall permit the Authority or the DEP, or their agents and representatives, to enter and inspect the Project site and Project facilities at all reasonable times. Prior to, during and after completion of construction of the Project, the Issuer shall also provide the Authority and the DEP, or their agents and representatives, with access to the System site and System facilities as may be reasonably necessary to accomplish all of the powers and rights of the Authority and the DEP with respect to the System pursuant to the Act.

Section 7.16. Operating Budget. The Issuer shall, annually, at least 45 days preceding the beginning of each Fiscal Year, prepare and adopt by resolution a detailed, balanced budget of the estimated revenues and expenditures for operation and maintenance of the System during the succeeding Fiscal Year and shall submit a copy of such budget to the Authority and the DEP within thirty days of the adoption thereof. No expenditures for the operation and maintenance of the System shall be made in any Fiscal Year in excess of the amounts provided therefor in such budget without a written finding and recommendation by the Consulting Engineers, which finding and recommendation shall state in detail the purpose of and necessity for such increased expenditures for the operation and maintenance of the System, and no such increased expenditures shall be made until the Governing Body shall have approved such finding and recommendation by a resolution duly adopted. No increased expenditures in excess of 10% of the amount of such budget shall be made, except

upon the further certificate of the Consulting Engineers that such increased expenditures are necessary for the continued operation of the System. The Issuer shall mail copies of such annual budget and all resolutions authorizing increased expenditures for operation and maintenance to the Authority and to any Holder of any Bonds who shall file his address with the Issuer and request in writing that copies of all such budgets and resolutions be furnished him and shall make available such budgets and all resolutions authorizing increased expenditures for operation and maintenance of the System at all reasonable times to any Holder of any Bonds or anyone acting for and in behalf of such Holder of any Bonds.

Section 7.17. Mandatory Connection. The mandatory use of the System is essential and necessary to protect and preserve the public health, comfort, safety, convenience and welfare of the inhabitants and residents of, and the economy of, the Issuer and to assure the rendering harmless of sewage and water-borne waste matter produced or arising within the territory served by the System. Accordingly, every owner, tenant or occupant of any house, dwelling or building located near the System, where sewage will flow by gravity or be transported by such other methods approved by the State Bureau for Public Health from such house, dwelling or building into the System, to the extent permitted by the laws of the State and the rules and regulations of the PSC shall connect with and use the System and shall cease the use of all other means for the collection, treatment and disposal of sewage and waste matter from such house, dwelling or building where there is such gravity flow or transportation by such other method approved by the State Bureau for Public Health and such house, dwelling or building can be adequately served by the System, and every such owner, tenant or occupant shall, after a 30 day notice of the availability of the System, pay the rates and charges established therefor.

Any such house, dwelling or building from which emanates sewage or water-borne waste matter and which is not so connected with the System is hereby declared and found to be a hazard to the health, safety, comfort and welfare of the inhabitants of the Issuer and a public nuisance, which shall be abated to the extent permitted by law and as promptly as possible by proceedings in a court of competent jurisdiction.

Section 7.18. Statutory Mortgage Lien. For the further protection of the Bondholders, a statutory mortgage lien upon the System is granted and created by the Bond Act, which statutory mortgage lien is hereby recognized and declared to be valid and binding and shall take effect immediately upon delivery of the Bonds and shall be for the benefit of all Owners of the Bonds.

Section 7.19. PSC Order. The Issuer shall comply with the conditions of the PSC Order and any supplement or amendment thereto.

Section 7.20. Covenant to Amend Resolution. The Issuer retains the right to make any amendments, insertions or deletions by Supplemental Resolution of this Resolution as the Issuer deems necessary prior to the issuance of the Bonds to meet the requirements of the Authority.

Section 7.21. Compensation of the Issuer. The Issuer hereby covenants and agrees that no compensation for policy direction shall be paid to the members of the Governing Body of the Issuer in excess of the amount permitted by the Act. Payment of any compensation to any such member for policy direction shall not be made if such payment would cause the Net Revenues to fall below the amount required to meet all payments provided for herein, nor when there is a default in the performance of or compliance with any covenants or provision hereof.

Section 7.22. Securities Law Compliance. The Issuer will provide the Authority, in a timely manner, with any and all information that may be requested of it (including its annual audit report, financial statements, related information and notices of changes in usage and customer base) so that the Authority may comply with the provisions of SEC Rule 15c2-12 (17 CFR Part 240).

ARTICLE VIII

INVESTMENT OF FUNDS

Section 8.01. Investments. Any moneys held as a part of the funds and accounts created by this Resolution, other than the Revenue Fund, shall be invested and reinvested by the Commission or the Depository Bank, as the case may be, at the written direction of the Issuer in any Qualified Investments to the fullest extent possible under applicable laws, this Resolution, the need for such moneys for the purposes set forth herein and the specific restrictions and provisions set forth in this Section 8.01.

Except as specifically provided herein, any investment shall be held in and at all times deemed a part of the fund or account in which such moneys were originally held, including but not limited to those in the Bond Construction Trust Fund, and used for the purpose of such fund or account. The interest accruing thereon and any profit or loss realized from such investment shall be credited or charged to the appropriate fund or account. The investments held for any fund or account shall be valued at the lower of cost or then current market value, or at the redemption price thereof if then redeemable at the option of the Owner, including the value of accrued interest and giving effect to the amortization of discount and investments in the "consolidated fund" of the West Virginia Investment Management Board shall be valued at par. The Commission or the Depository Bank, as the case may be, shall sell and reduce to cash a sufficient amount of such investments whenever the cash balance in any fund or account is insufficient to make the payments required from such fund or account, regardless of the loss on such liquidation. Such Depository Bank may make any and all investments permitted by this Section through its own bond department and shall not be responsible for any losses from such investments, other than for its own negligence or willful misconduct.

Notwithstanding the foregoing, any investments made pursuant to this Resolution shall comply with the guidelines of the Authority.

ARTICLE IX

DEFAULT AND REMEDIES

Section 9.01. Events of Default. Each of the following events shall constitute an "Event of Default" with respect to the Bonds:

(A) If default occurs in the due and punctual payment of the principal of or interest on any series of Original Bonds; or

(B) If default occurs in the Issuer's observance of any of the covenants, agreements or conditions on its part relating to such Bonds set forth in this Resolution, any supplemental Resolution, or in such Bonds, and such default shall have continued for a period of 30 days after the Issuer shall have been given written notice of such default by any bank or banking association holding any fund or account hereunder or an owner of such Bonds; or

(C) If a default occurs under the Prior Resolutions; or

(D) If the Issuer files a petition seeking reorganization or arrangement under the federal bankruptcy laws or any other applicable law of the United States of America.

Section 9.02. Remedies. Upon the happening and continuance of any Event of Default with respect to any Bonds, any Registered Owner of such Bond may exercise any available remedy and bring any appropriate action, suit or proceeding to enforce his or her rights and, in particular, (i) bring suit for any unpaid principal or interest then due, (ii) by mandamus or other appropriate proceeding, enforce all rights of such registered Owners, including the right to require the Issuer to perform its duties under the Act and the Resolution relating thereto, including but not limited to the making and collection of sufficient rates or charges for services rendered by the System, (iii) bring suit upon such Bonds, (iv) by action at law or bill in equity, require the Issuer to account as if it were the trustee of an express trust for the registered Owners of such Bonds, and (v) by action or bill in equity, enjoin any acts in violation of the Resolution with respect to such Bonds, or the rights of such registered Owners; provided that all rights and remedies of the Registered Owners shall be subject to and parity with those of the Registered Owners of the Prior Bonds..

Section 9.03. Appointment of Receiver. Any Bondholder may, by proper legal action, compel the performance of the duties of the Issuer under the Resolution and the Act, including the making and collection of sufficient rates and charges for services rendered by the System and segregation of the revenues therefrom and the application thereof. If there be any default in the payment of interest on any Bonds when the same shall become due, or in the payment of the principal of any Bond or Bonds, either at the specified date of maturity thereof or at a date set for redemption thereof, or otherwise in the performance of any

covenant contained in the Resolution other than as to such payment and such default shall continue for a period of thirty (30) days after written notice to the Issuer of such default, any Bondholder shall, in addition to all other remedies or rights, have the right, by appropriate legal proceedings, to obtain the appointment of a receiver to administer the System on behalf of the Issuer, with power to charge rates, rentals, fees and other charges sufficient to provide for the payment of the Bonds and any interest thereon, the deposits into the funds and accounts hereby established as herein provided and the payment of Operating Expenses of the System and to apply such rates, rentals, fees, charges or other revenues in conformity with the provisions of the Resolution and the Act.

The receiver so appointed shall forthwith, directly or by his agents and attorneys, enter into and upon and take possession of all facilities of said System and shall hold, operate, maintain, manage and control such facilities, and each and every part thereof, and in the name of the Issuer exercise all the rights and powers of the Issuer with respect to said facilities as the Issuer itself might do.

Whenever all that is due upon the Bonds issued pursuant to the Resolution and interest thereon and under any covenants of the Resolution for reserve, sinking or other funds and upon any other obligations and interest thereon having a charge, lien or encumbrance upon the revenues of the System shall have been paid and made good, and all defaults under the provisions of this Resolution shall have been cured and made good, possession of the System shall be surrendered to the Issuer upon the entry of an order of the court to that effect. Upon any subsequent default, any owner of Bonds issued pursuant to this Resolution shall have the same right to secure the further appointment of a receiver upon any such subsequent default.

Such receiver, in the performance of the powers hereinabove conferred upon him or her, shall be under the direction and supervision of the court making such appointment, shall at all times be subject to the orders and decrees of such court and may be removed thereby and a successor receiver appointed in the discretion of such court. Nothing herein contained shall limit or restrict the jurisdiction of such court to enter such other and further orders and decrees as such court may deem necessary or appropriate for the exercise by the receiver of any function not specifically set forth herein.

Any receiver appointed as provided herein shall hold and operate the System in the name of the Issuer and for the joint protection and benefit of the Issuer and Owners of Bonds issued pursuant to the Resolution. Such receiver shall have no power to sell, assign, mortgage or otherwise dispose of any assets of any kind or character belonging or pertaining to the System, but the authority of such receiver shall be limited to the possession, operation and maintenance of the System, for the sole purpose of the protection of both the Issuer and Bondholders, and the curing and making good of any default under the provisions of the Resolution, and the title to and ownership of said System shall remain in the Issuer, and no court shall have any jurisdiction to enter any order or decree permitting or requiring such receiver to sell, mortgage or otherwise dispose of any assets of the System.

ARTICLE X

DEFEASANCE

Section 10.01. Defeasance of Bonds. If the Issuer shall pay or cause to be paid, or there shall otherwise be paid, to the Owners of all Bonds the principal thereof, and redemption premium, if applicable, and interest due or to become due thereon, at the times and in the manner stipulated therein and in the Resolution, then the pledge of Net Revenues and any other moneys and securities pledged under this Resolution and all covenants, agreements and other obligations of the Issuer to the Bondholders shall thereupon cease, terminate and become void and be discharged and satisfied.

Bonds for the payment of which either moneys in an amount which shall be sufficient, or securities the principal of and the interest on which, when due, will provide moneys which, together with the moneys, if any, deposited with the Paying Agent at the same or earlier time, shall be sufficient to pay, as and when due, the principal of and interest on the Bonds shall be deemed to have been paid within the meaning and with the effect expressed in the first paragraph of this Section. All Bonds shall, prior to the maturity thereof, be deemed to have been paid within the meaning and with the effect expressed in the first paragraph of this section if there shall have been deposited with the Commission or its agents, either moneys in an amount which shall be sufficient, or securities the principal of and the interest on which, when due, will provide moneys which, together with other moneys, if any, deposited with the Commission at the same time, shall be sufficient to pay when due the principal installments and interest due and to become due on said Bonds on and prior to the maturity dates thereof. Neither securities nor moneys deposited with the Commission pursuant to this Section nor principal or interest payments on any such securities shall be withdrawn or used for any purposes other than, and shall be held in trust for, the payment of the principal of and redemption premium, if applicable, on and interest on said Bonds; provided, that any cash received from such principal or interest payments on such securities deposited with the Commission, if not then needed for such purpose, shall, to the extent practicable, be reinvested in securities maturing at times and in amounts sufficient to pay when due the principal of and redemption premium, if applicable, on and interest to become due on said Bonds on and prior to such redemption date or maturity date thereof, as the case may be, and interest earned from such reinvestments shall be paid over to the Issuer, as received by the Commission, free and clear of any trust, lien or pledge. For the purpose of this Section, securities shall mean and include only Government Obligations.

ARTICLE XI

MISCELLANEOUS

Section 11.01. Modification or Amendment. No material modification or amendment of this Resolution or of any resolution amendatory hereof or supplemental hereto which would materially and adversely affect the rights of Bondholders shall be made without the consent in writing of the owners of two-thirds (2/3) or more in principal amount of the Bonds then Outstanding and to be affected by said modification; provided, however, that no change shall be made in the maturity of any Bond or the rates of interest, if any, thereon, or in the principal amount thereof, or affecting the unconditional promise of the Issuer to pay such principal and interest, if any, as provided in this Resolution without the consent of the owner thereof. No amendment or modification shall be made which would reduce the percentage of the principal amount of Bonds required for consent to the above permitted amendments or modifications.

Section 11.02. Severability of Invalid Provisions. If any section, paragraph, clause or provision of this Resolution shall be held invalid, such invalidity shall not affect any of the remaining provisions of this Resolution.

Section 11.03. Table of Contents and Headings. The Table of Contents and the headings of the articles, sections and subsections hereof are for convenience only and shall neither control nor affect in any way the meaning or construction of any of the provisions hereof.

Section 11.04. Repeal of Conflicting Resolutions. All resolutions, resolutions and orders, or parts thereof, in conflict with this Resolution are, to the extent of such conflict, repealed.

Section 11.05. Covenant of Due Procedure. The Issuer covenants that all acts, conditions, things and procedures required to exist, to happen, to be performed or to be taken precedent to and in the final enactment and passage of this Resolution do exist, have happened, have been performed and have been taken in regular and due time, form and manner as required by and in full compliance with the laws and Constitution of the State of West Virginia applicable thereto; and that the Chairperson, the Secretary and members of the Governing Body were at all times when any actions in connection with this Resolution occurred, and are, duly in office and duly qualified for such office.

Section 11.06. Effective Date. This Resolution shall take effect immediately upon its adoption.

CHELYAN PUBLIC SERVICE DISTRICT

[SEAL]

Chairperson, Public Service Board

Secretary, Public Service Board

Treasurer, Public Service Board

CHASFS3:149167

CERTIFICATION

Certified as a true copy of the Resolution adopted by the Public Service Board of Chelyan Public Service District.

Samuel L. Shelton
Secretary, Public Service Board

[SEAL]

CHASFS3:146782

EXHIBIT A

Project Description

The Project consists of certain additions and extensions to the existing sewer collection facilities of the Issuer in the communities of Dry Branch, Ronda, Sharon, Miami and Dawes, and will extend sewer service to approximately 650 new residential, commercial and industrial customers. Approximately 80,000 LF of sanitary sewer collection lines, 10,000 LF of forcemains, and nine pumping stations will be constructed. Two existing pump stations will be upgraded to accommodate increased flows resulting from the additional customers. The new facilities will be connected to the Issuer's existing wastewater treatment plant.

CHELYAN PUBLIC SERVICE DISTRICT

SEWER REVENUE BOND, SERIES 2002
(WEST VIRGINIA INFRASTRUCTURE FUND)

BOND RESOLUTION

Table of Contents

Subject | Page

ARTICLE I
STATUTORY AUTHORITY, FINDINGS AND DEFINITIONS

Section 1.01.	Authority for this Resolution	1
Section 1.02.	Findings	1
Section 1.03.	Resolution Constitutes Contract	3
Section 1.04.	Definitions	3

ARTICLE II
AUTHORIZATION OF PROJECT

Section 2.01.	Authorization of Acquisition, Construction and Equipping of the Project	9

ARTICLE III
AUTHORIZATION, TERMS, EXECUTION, REGISTRATION
AND SALE OF BOND; AUTHORIZATION AND EXECUTION OF LOAN AGREEMENT

Section 3.01.	Authorization of Bond	10
Section 3.02.	Terms of Bond	10
Section 3.03.	Execution and Authentication of Bond	10
Section 3.04.	Negotiability, Transfer and Registration	11
Section 3.05.	Bond Mutilated, Destroyed, Stolen or Lost	12
Section 3.06.	Bond not to be Indebtedness of Issuer	12
Section 3.07.	Bond Secured by Pledge of Net Revenues	12
Section 3.08.	Form of Bond (FORM OF BOND)	12
Section 3.09.	Sale of Bond; Ratification of Execution of Loan Agreement with Authority and Council; Incorporation of Terms	20
Section 3.10.	Filing of Amended Schedule	20

ARTICLE IV
FUND AND ACCOUNTS; SYSTEM REVENUES AND APPLICATION THEREOF

Section 4.01. Establishment of Funds and Accounts with Depository Bank 20
Section 4.02. Establishment of Funds and Accounts with Commission 20
Section 4.03. System Revenues; Flow of Funds 20

ARTICLE V
BOND PROCEEDS; DISBURSEMENTS

Section 5.01. Application of Bond Proceeds 24
Section 5.02. Disbursements From the Project Account 24

ARTICLE VI
ADDITIONAL COVENANTS OF THE ISSUER

Section 6.01. General Covenants of the Issuer 25
Section 6.02. Bond not to be Indebtedness of the Issuer 25
Section 6.03. Bond Secured by Pledge of Net Revenues 26
Section 6.04. Rates 26
Section 6.05. Sale of the System 26
Section 6.06. Issuance of Other Obligations Payable Out of Revenues and General Covenant Against Encumbrances 27
Section 6.07. Parity Bonds 28
Section 6.08. Books, Records and Audit 29
Section 6.09. Operating Budget 31
Section 6.10. Engineering Services and Operating Personnel 32
Section 6.11. No Competing Franchise 32
Section 6.12. Enforcement of Collections 32
Section 6.13. No Free Services 33
Section 6.14. Insurance and Construction Bonds 33
Section 6.15. Mandatory Connections 34
Section 6.16. Completion and Operation of Project; Permits and Orders 35
Section 6.17. Tax Covenants 35
Section 6.18. Compliance with Loan Agreement and Law 36
Section 6.19. Securities Law Compliance 36
Section 6.20. Statutory Mortgage Lien 36
Section 6.21 Contracts, Public Releases 36

ARTICLE VII
INVESTMENT OF FUNDS

Section 7.01. Investments 37
Section 7.02. Certificate as to Use of Proceeds 37

ARTICLE VIII
DEFAULTS AND REMEDIES

Section 8.01. Events of Default 38
Section 8.02. Remedies 38
Section 8.03. Appointment of Receiver 39

ARTICLE IX
PAYMENT OF BONDS

Section 9.01. Payment of Bond 40

ARTICLE X
RATES, RULES, COVENANTS, ETC.

Section 10.01. Initial Schedule of Rates and Charges 40
Section 10.02. Further Covenants 41

ARTICLE XI
MISCELLANEOUS

Section 11.01. Amendment or Modification of Resolution 41
Section 11.02. Resolution Constitutes Contract 41
Section 11.03. Severability of Invalid Provisions 42
Section 11.04. Headings, Etc 42
Section 11.05. Conflicting Provisions Repealed 42
Section 11.06. Covenant of Due Procedures, Etc 42
Section 11.07. Effective Date 42
Section 11.08. Statutory Notice of Meeting and Bond Issue 42

CHELYAN PUBLIC SERVICE DISTRICT

BOND RESOLUTION

RESOLUTION AUTHORIZING THE ACQUISITION, CONSTRUCTION AND EQUIPPING OF ADDITIONS, BETTERMENTS AND IMPROVEMENTS FOR THE PUBLIC SEWER SYSTEM OF CHELYAN PUBLIC SERVICE DISTRICT, AND THE FINANCING OF A PORTION OF SUCH COSTS THROUGH THE ISSUANCE BY THE DISTRICT OF NOT MORE THAN $3,500,000 IN AGGREGATE PRINCIPAL AMOUNT OF ITS SEWER REVENUE BOND, SERIES 2002 (WEST VIRGINIA INFRASTRUCTURE FUND); PROVIDING FOR THE RIGHTS AND REMEDIES OF AND SECURITY FOR THE REGISTERED OWNERS OF SUCH BOND; APPROVING AND RATIFYING A LOAN AGREEMENT RELATING TO SUCH BOND; AND AUTHORIZING THE SALE AND PROVIDING FOR THE TERMS AND PROVISIONS OF SUCH BOND AND ADOPTING OTHER PROVISIONS RELATING THERETO.

BE IT ADOPTED BY THE PUBLIC SERVICE BOARD OF CHELYAN PUBLIC SERVICE DISTRICT:

ARTICLE I

STATUTORY AUTHORITY, FINDINGS AND DEFINITIONS

Section 1.01. Authority for this Resolution. This Resolution (together with any order or resolution supplemental hereto or amendatory hereof, the "Resolution") is adopted pursuant to the provisions of Chapter 16, Article 13A and Chapter 31, Article 15A of the Code of West Virginia of 1931, as amended (collectively, the "Act"), and other applicable provisions of law.

Section 1.02. Findings. It is hereby found, determined and declared that:

A. Chelyan Public Service District (the "Issuer") is a public service district, public corporation and political subdivision duly created under the laws of the State of West Virginia in Kanawha County.

B. The Issuer presently owns and operates a public sewer system. However, it is deemed necessary and desirable for the health and welfare of the inhabitants of the Issuer and surrounding areas that there be acquired and constructed certain additions, betterments, improvements and extensions to the existing sewer system of the Issuer, consisting of approximately 27,700 LF of 8", 6,500 LF of 6", 5,100 LF of 4" gravity sewers, 10 grinder pump stations, 5 lift stations, 188 manholes, 45 cleanouts, 10,500 LF of 6" force main, 4,000 LF of 4" force main, 6,200 LF of 3" force main, 1,400 LF of 1 1/2" force main, 50 LF of 1 1/4" force main, 13 air relief valves, a telemetry system, an expansion of the existing wastewater treatment plant from 0.815 mgd to 1.63 mgd capacity, two 37,510 gallon aeration tanks, two 83,600 gallon contact stabilization tanks, two 47,000 gallon clarifies, an ultraviolet disinfection unit, a garage building, and all other necessary appurtenances to serve certain areas of Giles, Ohley, Eskdale and Leewood in Kanawha County(collectively, the "Project") which constitute properties for the

collection and/or transportation, purification and disposal of liquid or solid wastes, sewage or industrial wastes (the existing and proposed sewer facilities of the Issuer, the Project and any further additions thereto or extensions thereof are herein called the "System"), in accordance with the plans and specifications prepared by the Consulting Engineers, which plans and specifications are on file with the Issuer.

C. The Issuer has outstanding its Sewerage System Revenue Bonds, Series 1994 A, dated April 22, 1994, issued in the original principal amount of $1,023,500, Sewerage System Revenue Bonds, Series 1994 B, dated April 22, 1994, issued in the original principal amount of $175,276, Sewerage System Revenue Bonds, Series 1995 A, dated June 29, 1995, issued in the original principal amount of $634,000, and Sewerage System Revenue Bonds, Series 1999 A (West Virginia SRF Extended Bond Purchase Program), dated July 15, 1999, issued in the original principal amount of $2,518,000 (collectively the "Prior Bonds"), which were issued by resolutions duly adopted by the Issuer on April 18, 1994, June 28, 1995, and July 8, 1999, respectively (collectively, the "Prior Resolutions").

Prior to the issuance of the Bond, the Issuer will obtain (i) the certificate of an Independent Certified Public Accountant stating that the coverage and parity tests of the Prior Bonds are met and (ii) the written consent of the Holders of the Prior Bonds to the issuance of the Bond on parity with the Prior Bonds. Other than the Prior Bonds, there are no other outstanding bonds or obligations of the Issuer that are secured by revenues or assets of the System. The Issuer is in compliance with all the covenants of the Prior Bonds and the Prior Resolutions.

Prior to or on the date of issuance of the Bond, the Issuer will pay in full the entire outstanding principal of its Sewer System Design Notes, Series 1998, dated July 10, 1998, issued in the original aggregate principal amount of $90,000, and its Sewerage System Revenue Bonds, Series 1979, dated September 13, 1979, issued in the original aggregate principal amount of $822,100, with proceeds of the Bond or other available funds of the Issuer.

D. In accordance with Section 3 of the Act, the System will be under the supervision and control of the Public Service Board of the Issuer (the "Board").

E. The estimated revenues being and to be derived in each year from the Project and the System will be sufficient to pay the costs of operation and maintenance of the System, the principal of and interest on the Bond and the Prior Bonds and all sinking funds, reserve accounts and other payments provided for herein and all as such terms are hereinafter defined.

F. It is deemed necessary for the Issuer to issue its Sewer Revenue Bond, Series 2002 (West Virginia Infrastructure Fund) (the "Bond" or the "Series 2002 Bond"), in the total aggregate principal amount of not more than $3,500,000 to finance a portion of the cost of the acquisition, construction and equipping of the Project. The cost of such acquisition, construction and equipping of the Project shall be deemed to include, but not limited to, the cost of acquiring, constructing and equipping the Project and all attendant expenses; amounts which may be deposited in the Series 2002 Bond Reserve Account; engineering and legal expenses; expenses for estimates of costs and revenues, expenses for plans, specifications and surveys; other expenses necessary or incident to the enterprise, administrative expense, commitment fees, fees of the Authority

(hereinafter defined) or the Council, discount, initial fees for the services of registrars, paying agents, depositories or trustees or other costs in connection with the sale of the Bond and such other expenses as may be necessary or incidental to the financing herein authorized, and the performance of the things herein required or permitted in connection with any thereof; provided, that reimbursement to the Issuer for any amounts expended by it for allowable costs prior to the issuance of the Bond for acquisition, construction and equipping purposes shall be deemed Costs of the Project, as hereinafter defined.

G. The period of usefulness of the System after completion of the Project is not less than forty (40) years.

H. The Issuer has completed and filed with the West Virginia Water Development Authority (the "Authority") and the West Virginia Infrastructure and Jobs Development Council (the "Council") an Application for a Loan with attachments and exhibits and will file an Amended Application for a Loan also with attachments and exhibits (together, as further revised and supplemented, the "Application"), and the Council has provided the Issuer with a binding commitment letter, indicating its willingness to purchase the Bond of the Issuer with moneys held in the Fund, hereinafter defined, subject to the Issuer's satisfaction of certain legal and other requirements of the Authority.

I. It is in the best interests of the Issuer that the Bond be sold to the Authority pursuant to the terms and provisions of the Loan Agreement entered into between the Issuer and the Authority, on behalf of the Council.

J. The Issuer has complied with all requirements of West Virginia law and the Loan Agreement relating to authorization of the acquisition, construction and equipping of the Project and issuance of the Bond, including, among other things, the obtaining of a Certificate of Convenience and Necessity from the Public Service Commission of West Virginia by final order, the time for rehearing and appeal of which will either have expired prior to the issuance of the Bond or such final order will not be subject to appeal. The Issuer has received the approval of the Council.

Section 1.03. Resolution Constitutes Contract. In consideration of the acceptance of the Bond by those who shall be the Registered Owners of the same from time to time, this Resolution shall be deemed to be and shall constitute a contract between the Issuer and such Bondholders, and the covenants and agreements herein set forth to be performed by the Issuer shall be for the equal benefit, protection and security of the Registered Owners of any and all of such Bond, all which shall be of equal rank and without preference, priority or distinction between any one Bond of a series and any other Bond of the same series, by reason of priority of issuance or otherwise, except as expressly provided therein and herein.

Section 1.04. Definitions. The following terms shall have the following meanings herein unless the context expressly requires otherwise:

"Act" means Chapter 16, Article 13A and Chapter 31, Article 15A of the Code of West Virginia of 1931, as amended and in effect on the date of adoption hereof.

"Authority" means the West Virginia Water Development Authority, which is expected to be the original purchaser of the Bond, or any other agency of the State of West Virginia that succeeds to the functions of the Authority.

"Authorized Officer" means the Chairperson of the Issuer or any acting Chairperson duly appointed by the Governing Body.

"Board" means the Public Service Board of the Issuer, as created and appointed by the Kanawha County Commission pursuant to the provisions of Chapter 16, Article 13A, Section 3 of the Code of West Virginia, 1931, as amended, and any successor thereto.

"Bond" means the Issuer's Sewer Revenue Bond, Series 2002 (West Virginia Infrastructure Fund), authorized to be issued hereunder.

"Bondholder," "Holder of the Bond," "Holder," "Registered Owner" or any similar term whenever used herein with respect to an outstanding Bond or Bond, means the person in whose name such Bond is registered.

"Bond Registrar" or "Registrar" means the bank or other entity designated as such in Section 4.03 E. hereof, and its successors and assigns.

"Bond Year" means the 12-month period beginning on the anniversary of the Closing Date in each year and ending on the day prior to the anniversary date of the Closing Date in the following year except that the first Bond Year shall begin on the Closing Date.

"Chairperson" means the Chairperson of the Issuer.

"Closing Date" means the date upon which there is an exchange of the Bond for the proceeds, or at least a de minimus portion thereof, from the Authority.

"Code" means the Internal Revenue Code of 1986, as amended, and including all Regulations promulgated pursuant thereto, and any successors thereto.

"Commission" means the West Virginia Municipal Bond Commission or any other agency of the State of West Virginia that succeeds to the functions of the Commission.

"Consulting Engineers" means S & S Engineers, Charleston, West Virginia, or any engineer or firm of engineers that shall at any time hereafter be retained by the Issuer as Consulting Engineers for the System, in accordance with Chapter 5G, Article 1 of the Code of West Virginia of 1931, as amended.

"Costs" or "Costs of the Project" means those costs described in Section 1.02 F hereof to be a part of the cost of acquisition, construction and equipping of the Project.

"Council" means the West Virginia Infrastructure and Jobs Development Council, or any other agency of the State of West Virginia that succeeds to the functions of the Council.

"Debt Service" means the scheduled amount of interest and amortization of principal payable on the Bond during the period of computation, excluding amounts scheduled during such period that relate to principal that has been retired before the beginning of such period.

"Depository Bank" means the bank designated as such in Section 4.03 E. hereof, and its successors and assigns.

"FDIC" means the Federal Deposit Insurance Corporation and any successor to the functions of the FDIC, which shall be a member of FDIC.

"Fiscal Year" means each 12-month period beginning on July 1 and ending on the succeeding June 30.

"Fund" means the West Virginia Infrastructure Fund created pursuant to Chapter 31, Article 15A, Section 9, of the Code of West Virginia, 1931, as amended.

"Governing Body" means the public service board of the Issuer or other legally constituted governing body of the Issuer, as may hereafter be constituted.

"Government Obligations" means direct obligations of, or obligations the timely payment of the principal of and interest on which is guaranteed by, the United States of America.

"Gross Revenues" means the aggregate gross operating and non-operating revenues of the System, as hereinafter defined, determined in accordance with generally accepted accounting principles, after deduction of prompt payment discounts, if any, and reasonable provision for uncollectible accounts; provided, that "Gross Revenues" does not include any gains from the sale or other disposition of, or from any increase in the value of, capital assets (including Qualified Investments, as hereinafter defined, purchased pursuant to Article 7.01 hereof) or any Tap Fees, as hereinafter defined.

"Herein," "hereto" and similar words shall refer to this entire Resolution.

"Independent Certified Public Accountants" shall mean any certified public accountant or firm of certified public accountants that shall at any time hereafter be retained by the Issuer to prepare an independent annual or special audit of the accounts of the System or for any other purpose except keeping the accounts of the System in the normal operation of its business and affairs.

"Issuer" means the Chelyan Public Service District, a public service district, public corporation and political subdivision of the State of West Virginia, in Kanawha County, and, unless the context clearly indicates otherwise, includes the Governing Body of the Issuer.

"Loan Agreement" shall mean the Loan Agreement to be entered into by and between the Issuer and the Authority, on behalf of the Council, providing for the purchase of the

Bond from the Issuer by the Authority, the form of which may be approved, and the execution and delivery by the Issuer authorized and directed or ratified herein or by a Supplemental Resolution.

"Net Proceeds" means the face amount of the Bond, plus accrued interest and premium, if any, less original issue discount, if any, and less proceeds deposited in the Series 2002 Bond Reserve Account. For purposes of the Private Business Use limitations set forth herein, the term Net Proceeds shall include any amounts resulting from the investment of proceeds of the Bond, without regard to whether or not such investment is made in tax-exempt obligations.

"Net Revenues" means the balance of the Gross Revenues, remaining after deduction of Operating Expenses, as hereinafter defined.

"Operating Expenses" means the reasonable, proper and necessary costs of repair, maintenance and operation of the System and includes, without limiting the generality of the foregoing, administrative, engineering, legal, auditing and insurance expenses, other than those capitalized as part of the Costs, fees and expenses of the Council or the Authority, fiscal agents, Depository Bank, Registrar and Paying Agent (all as herein defined), other than those capitalized as part of the Costs, payments to pension or retirement funds, taxes and such other reasonable operating costs and expenses as should normally and regularly be included under generally accepted accounting principles; provided, that "Operating Expenses" does not include payments on account of the principal of or redemption premium, if any, or interest on the Bond, charges for the depreciation, losses from the sale or other disposition of, or from any decrease in the value of, capital assets, amortization of debt discount or such miscellaneous deductions as are applicable to prior accounting periods.

"Outstanding," when used with reference to Bond and as of any particular date, describes all Bond theretofore and thereupon being authenticated and delivered except (i) any Bond canceled by the Bond Registrar at or prior to said date; (ii) any Bond for the payment of which moneys, equal to its principal amount and redemption premium, if applicable, with interest to the date of maturity or redemption shall be in trust hereunder and set aside for such payment (whether upon or prior to maturity); (iii) any Bond deemed to have been paid as provided in Article IX hereof; and (iv) for purposes of consents or other action by a specified percentage of Bondholders or any Bond registered to the Issuer.

"Parity Bond" or "Parity Bonds" means additional bonds issued under the provisions and within the limitation prescribed by Section 6.07 hereof.

"Paying Agent" means the Commission.

"Prior Bonds" means, collectively, the Sewerage System Revenue Bonds, Series 1994 A, dated April 22, 1994, issued in the original principal amount of $1,023,500, Sewerage System Revenue Bonds, Series 1994 B, dated April 22, 1994, issued in the original principal amount of $175,276, Sewerage System Revenue Bonds, Series 1995 A, dated June 29, 1995, issued in the original principal amount of $634,000, and Sewerage System Revenue Bonds, Series 1999 A (West Virginia SRF Extended Bond Purchase Program), dated July 15, 1999, issued in the original principal amount of $2,518,000.

"Prior Resolutions" means, collectively, the resolutions adopted by the Issuer and effective on April 18, 1994, June 28, 1995, and July 8, 1999, authorizing the issuance of the Prior Bonds.

"Private Business Use" means use (directly or indirectly) in a trade or business carried on by any person other than a governmental unit; provided that use as a member of the general public shall not be taken into account.

"Project" means the Project as described in Section 1.02 B hereof.

"Project Account" means the Project Account established by Section 4.01 hereof.

"Qualified Investments" means and includes any of the following:

(a) Government Obligations;

(b) Government Obligations which have been stripped of their unmatured interest coupons, interest coupons stripped from Government Obligations, and receipts or certificates evidencing payments from Government Obligations or interest coupons stripped from Government Obligations;

(c) Bond, debentures, notes or other evidences of indebtedness issued by any of the following agencies: Banks for Cooperatives; Federal Intermediate Credit Banks; Federal Home Loan Bank System; Export-Import Bank of the United States; Federal Land Banks; Government National Mortgage Association; Tennessee Valley Authority; or Washington Metropolitan Area Transit Authority;

(d) Any bond, debenture, note, participation certificate or other similar obligations issued by the Federal National Mortgage Association to the extent such obligation is guaranteed by the Government National Mortgage Association or issued by any other federal agency and backed by the full faith and credit of the United States of America;

(e) Time accounts (including accounts evidenced by time certificates of deposit, time deposits or other similar banking arrangements) which, to the extent not insured by the FDIC or Federal Savings and Loan Insurance Corporation, shall be secured by a pledge of Government Obligations, provided, that said Government Obligations pledged either must mature as nearly as practicable coincident with the maturity of said time accounts or must be replaced or increased so that the market value thereof is always at least equal to the principal amount of said time accounts;

(f) Money market funds or similar funds whose only assets are investments of the type described in paragraphs (a) through (e) above;

(g) Repurchase agreements, fully secured by investments of the types described in paragraphs (a) through (e) above, with banks or national banking associations which are members of FDIC or with government bond dealers recognized as Primary dealers by the Federal Reserve Bank of New York, provided, that said investments securing said repurchase agreements either must mature as nearly as practicable coincident with the maturity of said repurchase agreements or must be replaced or increased so that the market value thereof is always at least equal to the principal amount of said repurchase agreements, and provided further that the holder of such repurchase agreement shall have a prior perfected security interest in the collateral therefor; must have (or its agent must have) possession of such collateral; and such collateral must be free of all claims by third parties;

(h) The West Virginia "consolidated fund" managed by the West Virginia Investment Management Board pursuant to Chapter 12, Article 6 of the Code of West Virginia, 1931, as amended; and

(i) Obligations of states or political subdivisions or agencies thereof, the interest on which is exempt from federal income taxation, and which are rated at least "A" by Moody's Investors Service, Inc. or Standard & Poor's Corporation.

"Regulations" means temporary and permanent regulations promulgated under the Code, or any predecessor thereto.

"Renewal and Replacement Fund" means the Renewal and Replacement Fund heretofore established by the Prior Resolutions.

"Reserve Accounts" means, collectively, the respective reserve accounts established for the Bond and the Prior Bonds.

"Resolution," "Bond Resolution" or "Local Act" means this Bond Resolution and all ordinances, orders and resolutions supplemental hereto or amendatory hereof.

"Revenue Fund" means the Revenue Fund heretofore established by the Prior Resolutions.

"Secretary" means the Secretary of the Issuer.

"Series 2002 Bond Reserve Account" means the Series 2002 Bond Reserve Account established in the Series 2002 Bond Sinking Fund pursuant to Section 4.02 hereof.

"Series 2002 Bond Reserve Requirement" means, as of any date of calculation, the maximum amount of principal and interest which will become due on the Bond in the then current or any succeeding year.

"Series 2002 Bond Sinking Fund" means the Series 2002 Bond Sinking Fund established by Section 4.02 hereof.

"Sinking Funds" means, collectively, the respective sinking funds established for the Bond and the Prior Bonds.

"State" means the State of West Virginia.

"Supplemental Resolution" means any resolution, ordinance or order of the Issuer supplementing or amending this Resolution.

"Surplus Revenues" means the Net Revenues not required by the Resolution to be set aside and held for the payment of or security for the Bond, the Prior Bonds or any other obligations of the Issuer, including the Renewal and Replacement Fund, the Sinking Funds and the Reserve Accounts.

"System" means the complete public service properties of the Issuer for or in connection with the collection, treatment, purification or disposal of liquid or solid wastes, sewage or industrial wastes, and all facilities and other property of every nature, real and personal, now or hereafter owned, held or used in connection with the sewer system; and shall also include the Project and any and all additions, extensions, improvements, properties, or other facilities at any time acquired or constructed for the sewer system after completion of the Project.

"Tap Fees" means the fees, if any, paid by prospective customers of the System in order to connect thereto.

Words importing singular number shall include the plural number in each case and vice versa; words importing persons shall include firms and corporations; and words importing the masculine, feminine or neutral gender shall include any other gender.

ARTICLE II

AUTHORIZATION OF PROJECT

Section 2.01. Authorization of Acquisition, Construction and Equipping of the Project. There is hereby authorized the acquisition, construction and equipping of the Project, at an estimated cost of $7,800,000 in accordance with plans and specifications prepared by the Consulting Engineers and filed in the office of the Governing Body. The proceeds of the Bond hereby authorized shall be applied as provided in Article IV hereof. The Issuer will receive bids and will enter into contracts for the acquisition, construction and equipping of the Project, which will be in an amount and otherwise compatible with the financing plan submitted to the Authority and the Council.

The cost of the Project is estimated to be $7,800,000, of which approximately $3,500,000 will be obtained from proceeds of the Bond, approximately $1,750,000 will be obtained from a grant by the Council, approximately $1,500,000 will be obtained from a grant by the United States Department of Housing and Urban Development (Small Cities Block Grant), and

approximately $1,050,000 will be obtained from a grant by The County Commission of Kanawha County.

ARTICLE III

AUTHORIZATION, TERMS, EXECUTION, REGISTRATION AND SALE OF BOND; AUTHORIZATION AND EXECUTION OF LOAN AGREEMENT

Section 3.01. Authorization of Bond. For the purposes of paying for acquisition, construction and equipping of the Project not otherwise provided for and paying certain costs of issuance of the Bond and related costs, or any other purposes as determined by a Supplemental Resolution, there shall be and hereby are authorized to be a issued negotiable Bond of the Issuer. Said Bond shall be issued as a single bond and designated as "Sewer Revenue Bond, Series 2002 (West Virginia Infrastructure Fund)", in the aggregate principal amount of not more than $3,500,000 and shall have such terms as set forth hereinafter or in a Supplemental Resolution. The proceeds of the Bond remaining after funding of the Series 2002 Bond Reserve Account (if funded from Bond proceeds) shall, subject to Section 5.02 hereof, be deposited in or credited to the Project Account established by Section 4.01 hereof.

Section 3.02. Terms of Bond. The Bond shall be issued in such principal amount; shall bear interest, if any, at such rate or rates, not exceeding the then legal maximum rate, payable quarterly on such dates; shall mature on such dates and in such amounts; and shall be redeemable, in whole or in part, all as the Issuer shall prescribe in a Supplemental Resolution or as specifically provided in the Loan Agreement. The Bond shall be payable as to principal at the office of the Paying Agent, in any coin or currency which, on the dates of payment of principal is legal tender for the payment of public or private debts under the laws of the United States of America. Interest on the Bond, if any, shall be paid by check or draft of the Paying Agent, or its agent, mailed to the Registered Owner thereof at the address as it appears on the books of the Bond Registrar, or by such other method as shall be mutually agreeable so long as the Authority is the Registered Owner thereof.

Unless otherwise provided by a Supplemental Resolution, the Bond shall be issued in the form of a single bond, fully registered to the Authority, with a record of advances and a debt service schedule attached, representing the aggregate principal amount of the Bond. The Bond shall be exchangeable at the option and expense of the Holder for other fully registered Bond of the same series Outstanding and being exchanged, with principal installments or maturities, as applicable, corresponding to the dates of payment of principal installments of said Bond; provided, that the Authority shall not be obligated to pay any expenses of such exchange.

Subsequent series of Bond shall be issued in fully registered form and in denominations and at such interest rates and shall be payable as determined by a new Bond Resolution.

Section 3.03. Execution and Authentication of Bond. The Bond shall be executed in the name of the Issuer by the Chairperson, and the seal of the Issuer shall be affixed thereto or imprinted thereon and attested by the Secretary. In case any one or more of the officers who shall

have signed or sealed any of the Bond shall cease to be such officer of the Issuer before the Bond so signed and sealed have been actually sold and delivered, such Bond may nevertheless be sold and delivered as herein provided and may be issued as if the person who signed or sealed such Bond had not ceased to hold such office. Any Bond may be signed and sealed on behalf of the Issuer by such person as at the actual time of the execution of such Bond shall hold the proper office in the Issuer, although at the date of such Bond such person may not have held such office or may not have been so authorized.

No Bond shall be valid or obligatory for any purpose or entitled to any security or benefit under this Resolution unless and until the Certificate of Authentication and Registration on such Bond, substantially in the form set forth in Section 3.08 shall have been manually executed by the Bond Registrar. Any such executed Certificate of Authentication and Registration upon any such Bond shall be conclusive evidence that such Bond have been authenticated, registered and delivered under this Resolution. The Certificate of Authentication and Registration on any Bond shall be deemed to have been executed by the Bond Registrar if manually signed by an authorized officer of the Bond Registrar, but it shall not be necessary that the same officer sign the Certificate of Authentication and Registration on the Bond issued hereunder.

Section 3.04. Negotiability, Transfer and Registration. Subject to the provisions for transfer of registration set forth below, the Bond shall be and have all of the qualities and incidents of negotiable instruments under the Uniform Commercial Code of the State of West Virginia, and each successive Holder, in accepting any of said Bond shall be conclusively deemed to have agreed that such Bond shall be and have all of the qualities and incidents of negotiable instruments under the Uniform Commercial Code of the State of West Virginia, and each successive Holder shall further be conclusively deemed to have agreed that said Bond shall be incontestable in the hands of a bona fide holder for value.

So long as the Bond remains outstanding, the Bond Registrar shall keep and maintain books for the registration and transfer of the Bond. The registered Bond shall be transferable only upon the books of the Bond Registrar, by the registered owner thereof in person or by his attorney duly authorized in writing, upon surrender thereto, together with a written instrument of transfer satisfactory to the Bond Registrar, duly executed by the registered owner or his duly authorized attorney.

In all cases in which the privilege of exchanging Bond or transferring the registered Bond are exercised, Bond shall be delivered in accordance with the provisions of this Resolution. All Bond surrendered in any such exchanges or transfers shall forthwith be canceled by the Bond Registrar. For every such exchange or transfer of Bond, the Bond Registrar may make a charge sufficient to reimburse it for any tax, fee or other governmental charge required to be paid with respect to such exchange or transfer and the cost of preparing each new Bond upon each exchange or transfer, and any other of the Bond Registrar incurred in connection therewith, which sum or sums shall be paid by the Issuer. The Bond Registrar shall not be obliged to make any such exchange or transfer of Bond during the period commencing on the 15th day of the month preceding an interest payment date on the Bond or, in the case of any proposed redemption of Bond, next preceding the date of the selection of Bond to be redeemed, and ending on such interest payment date or redemption date.

Section 3.05. Bond Mutilated, Destroyed, Stolen or Lost. In case any Bond shall become mutilated or be destroyed, stolen or lost, the Issuer may, in its discretion, issue, and the Bond Registrar shall, if so advised by the Issuer, authenticate and deliver, a new Bond of the same series and of like tenor as the Bond so mutilated, destroyed, stolen or lost, in exchange and substitution for such mutilated Bond, upon surrender and cancellation of such mutilated Bond, or in lieu of and substitution for the Bond destroyed, stolen or lost, and upon the Holder's furnishing satisfactory indemnity and complying with such other reasonable regulations and conditions as the Issuer may prescribe and paying such expenses as the Issuer and the Bond Registrar may incur. All Bond so surrendered shall be canceled by the Bond Registrar and held for the account of the Issuer. If any such Bond shall have matured or be about to mature, instead of issuing a substitute Bond, the Issuer may pay the same, upon being indemnified as aforesaid, and if such Bond be lost, stolen or destroyed, without surrender thereof.

Section 3.06. Bond not to be Indebtedness of Issuer. The Bond shall not, in any event, be or constitute an indebtedness of the Issuer within the meaning of any constitutional or statutory provision or limitation, but shall be payable solely from the Net Revenues derived from the operation of the System as herein provided. No holder or holders of any of the Bond shall ever have the right to compel the exercise of the taxing power of the Issuer, if any, to pay the Bond or the interest, if any, thereon.

Section 3.07. Bond Secured by Pledge of Net Revenues. The payment of the debt service of the Bond shall be secured by a first lien on the Net Revenues derived from the System on parity with the lien of the Prior Bonds, in addition to the statutory mortgage lien on the System. Such Net Revenues in an amount sufficient to pay the principal of, interest, if any, on and other payments for the Bond and the Prior Bonds and to make the payments into the Sinking Funds, the Reserve Accounts and the Renewal and Replacement Fund, are hereby irrevocably pledged to such payments as the same become due on a parity basis.

Section 3.08. Form of Bond. The text of the Bond shall be in substantially the following form, with such omissions, insertions and variations as may be necessary and desirable and authorized or permitted hereby, or by any Supplemental Resolution adopted prior to the issuance thereof:

(FORM OF BOND)

UNITED STATES OF AMERICA
STATE OF WEST VIRGINIA
CHELYAN PUBLIC SERVICE DISTRICT
SEWER REVENUE BOND, SERIES 2002
(WEST VIRGINIA INFRASTRUCTURE FUND)

No. R-1 $_____

KNOW ALL MEN BY THESE PRESENTS: That the CHELYAN PUBLIC SERVICE DISTRICT, a public service district, public corporation and political subdivision of the State of West Virginia in Kanawha County of said State (the "Issuer"), for value received, hereby promises to pay, solely from the special funds provided therefor, as hereinafter set forth, to the order of the West Virginia Water Development Authority (the "Authority") or registered assigns, the sum of _____ Dollars ($_____), or such lesser amount as set forth on the Record of Advances attached as Exhibit A hereto and incorporated herein by reference. Principal of this Bond is payable in quarterly installments on March 1, June 1, September 1 and December 1 of each year, commencing _____ 1, 200_, as set forth on the "Debt Service Schedule" attached as Exhibit B hereto and incorporated herein by reference.

This Bond shall bear on interest. Principal installments of this Bond are payable in any coin or currency which, on the respective dates of payment of such installments, is legal tender for the payment of public and private debts under the laws of the United States of America, at the office of the West Virginia Municipal Bond Commission, Charleston, West Virginia (the "Paying Agent").

This Bond may be redeemed prior to its stated date of maturity in whole or in part, but only with the express written consent of the Authority and the West Virginia Infrastructure and Jobs Development Council (the "Council") and upon the terms and conditions prescribed by and otherwise in compliance with the Loan Agreement by and between the Issuer and the Authority, on behalf of the Council.

This Bond is issued (i) to pay a portion of the costs of acquisition, construction and equipping of certain additions, betterments and improvements to the public sewer facilities of the Issuer (the "Project"); and (ii) to pay certain costs of issuance hereof and related costs. The existing sewer system of the Issuer, together with the Project, and any further extensions, additions, betterments or improvements thereto are herein called the "System". This Bond is issued under the authority of and in full compliance with the Constitution and statutes of the State of West Virginia, including particularly Chapter 16, Article 13A and Chapter 31, Article 15A of the Code of West Virginia of 1931, as amended (collectively, the "Act"), a Resolution duly adopted by the Issuer and effective on February 22, 2002, and a Supplemental Resolution duly adopted by the Issuer on _____ __, 2002 (collectively, the "Resolution"), and is subject to all the terms and conditions thereof. The Resolution provides for the issuance of additional bonds under certain conditions, and

such bonds would be entitled to be paid and secured equally and ratably from and by the funds and revenues and other security provided for this Bond under the Resolution.

THIS BOND IS ISSUED ON PARITY AS TO LIENS, PLEDGE AND SOURCE OF AND SECURITY FOR PAYMENT WITH THE ISSUER'S SEWERAGE SYSTEM REVENUE BONDS, SERIES 1994 A, ISSUED IN THE ORIGINAL PRINCIPAL AMOUNT OF $1,023,500, SEWERAGE SYSTEM REVENUE BONDS, SERIES 1994 B, ISSUED IN THE ORIGINAL PRINCIPAL AMOUNT OF $175,276, SEWERAGE SYSTEM REVENUE BONDS, SERIES 1995 A, ISSUED IN THE ORIGINAL PRINCIPAL AMOUNT OF $634,000, AND SEWERAGE SYSTEM REVENUE BONDS, SERIES 1999 A (WEST VIRGINIA SRF EXTENDED BOND PURCHASE PROGRAM), ISSUED IN THE ORIGINAL PRINCIPAL AMOUNT OF $2,518,000 (COLLECTIVELY, THE "PRIOR BONDS").

This Bond is payable only from and secured by a pledge of the Net Revenues (as defined in the Resolution) to be derived from the operation of the System, on parity with the pledge of Net Revenues in favor of the Prior Bonds, and from moneys in the Reserve Account created under the Resolution for this Bond (the "Series 2002 Bond Reserve Account") and unexpended proceeds of this Bond. Such Net Revenues shall be sufficient to pay the principal of and interest, if any, on all Bonds that may be issued pursuant to the Act and shall be set aside as a special fund hereby pledged for such purpose. This Bond does not constitute a corporate indebtedness of the Issuer within the meaning of any constitutional or statutory provisions or limitations, nor shall the Issuer be obligated to pay the same or the interest hereon, if any, except from said special fund provided from the Net Revenues, the moneys in the Series 2002 Bond Reserve Account and unexpended proceeds of this Bond. Pursuant to the Resolution, the Issuer has covenanted and agreed to establish and maintain just and equitable rates and charges for the use of the System and the services rendered thereby, which shall be sufficient, together with other revenues of the System, to provide for the reasonable expenses of operation, repair and maintenance of the System and to leave a balance each year equal to at least one hundred fifteen percent (115%) of the maximum amount payable in any year for principal of and interest, if any, on this Bond and the Prior Bonds, and all other obligations secured by a lien on or payable from such Net Revenues on parity with this Bond, provided however, that so long as there exists in the Series 2002 Bond Reserve Account an amount at least equal to the maximum amount of principal and interest, if any, which will become due on this Bond in the then current or any succeeding year and in the reserve accounts established for any other obligations outstanding on parity with this Bond, including the Prior Bonds, an amount at least equal to the requirement therefor, such percentage may be reduced to one hundred ten percent (110%). The Issuer has entered into certain further covenants with the registered owners of this Bond for the terms of which reference is made to the Resolution. Remedies provided the registered owners of this Bond are exclusively as provided in the Resolution, to which reference is here made for a detailed description thereof.

Subject to the registration requirements set forth herein, this Bond is transferable, as provided in the Resolution, only upon the books of the Registrar by the registered owner, or by its attorney duly authorized in writing, upon the surrender of this Bond, together with a written instrument of transfer satisfactory to the Registrar, duly executed by the registered owner or its attorney duly authorized in writing.

Subject to the registration requirements set forth herein, this Bond, under the provision of the Act, is and has all the qualities and incidents of a negotiable instrument under the Uniform Commercial Code of the State of West Virginia.

All money received from the sale of this Bond, after reimbursement and repayment of all amounts advanced for preliminary expenses as provided by law and the Resolution, shall be applied solely to the payment of the costs of the Project and costs of issuance hereof as described in the Resolution and there shall be and hereby is created and granted a lien upon such moneys, until so applied, in favor of the registered owner of this Bond.

Under the Act, this Bond is exempt from taxation by the State of West Virginia and the other taxing bodies of the State.

IT IS HEREBY CERTIFIED, RECITED AND DECLARED that all acts, conditions and things required to exist, happen and be performed precedent to and upon the issuance of this Bond do exist, have happened, and have been performed in due time, form and manner as required by law and that the amount of this Bond, together with all other obligations of the Issuer, does not exceed any limit prescribed by the Constitution or statutes of the State of West Virginia and that a sufficient amount of the Net Revenues of the System has been pledged to and will be set aside into said special fund by the Issuer for the prompt payment of the principal of this Bond.

All provisions of the Resolution, resolutions and statutes under which this Bond is issued shall be deemed to be a part of the contract evidenced by this Bond to the same extent as if written fully herein.

This Bond shall not be valid or obligatory unless authenticated and registered by the Registrar by the execution of the Registrar's Certificate of Authentication and Registration attached hereto and incorporated herein.

IN WITNESS WHEREOF, CHELYAN PUBLIC SERVICE DISTRICT has caused this Bond to be signed by its Chairperson and its corporate seal to be hereunto affixed and attested by its Secretary and has caused this Bond to be dated _____ __, 2002.

CHELYAN PUBLIC SERVICE DISTRICT

[SEAL]

By: _____
Chairperson

ATTEST:

_____
Secretary

CERTIFICATE OF AUTHENTICATION AND REGISTRATION

This Bond is the Series 2002 Bond described in the within-mentioned Resolution and has been duly registered in the name of the registered owner set forth above, as of the date set forth below.

Date: _____, 2002

THE CITY NATIONAL BANK OF WEST VIRGINIA,
as Registrar

By: _____

Its: _____

EXHIBIT A

RECORD OF ADVANCES

AMOUNT	DATE	AMOUNT	DATE
(1) $_____	__/__/02	(13) $	
(2) $		(14) $	
(3) $		(15) $	
(4) $		(16) $	
(5) $		(17) $	
(6) $		(18) $	
(7) $		(19) $	
(8) $		(20) $	
(9) $		(21) $	
(10) $		(22) $	
(11) $		(23) $	
(12) $		(24) $	

TOTAL $

EXHIBIT B

DEBT SERVICE SCHEDULE

ASSIGNMENT

FOR VALUE RECEIVED the undersigned sells, assigns, and transfers unto _____ the within Bond and does hereby irrevocably constitute and appoint _____, Attorney to transfer said Bond on the books kept for registration of the within Bond of said Issuer with full power of substitution in the premises.

Dated: _____, 20__.

_____
(Assignor)

Witnessed in the presence of:

_____

Section 3.09. Sale of Bond; Ratification of Execution of Loan Agreement with Authority and Council; Incorporation of Terms. The Bond shall be sold to the Authority, pursuant to the terms and conditions of the Loan Agreement. If not so authorized by previous resolution, the Chairperson is specifically authorized and directed to execute the Loan Agreement in substantially the form attached hereto as "Exhibit A" and made a part hereof, with such changes, insertions and omissions as may be approved by the Chairperson, the execution of which shall be conclusive evidence of such approval, and the Secretary is directed to affix the seal of the Issuer, attest the same and deliver the Loan Agreement to the Council and the Authority, and any such prior execution and delivery is hereby authorized, ratified and approved. The Loan Agreement, including all schedules and exhibits attached thereto, as the same may be amended and/or supplemented, and the terms and provisions thereof, are herein incorporated by reference thereto.

Section 3.10. Filing of Amended Schedule. Upon completion of the acquisition, construction and equipping of the Project, the Issuer will file with the Authority and the Council a schedule, the form of which shall be provided by the Council, setting forth the actual costs of the acquisition, construction and equipping of the Project and sources of funds thereof.

ARTICLE IV

FUNDS AND ACCOUNTS; SYSTEM REVENUES AND APPLICATION THEREOF

Section 4.01. Establishment of Funds and Accounts with the Depository Bank. The following special funds or accounts are created or continued and shall be held by the Depository Bank separate and apart from all other funds or accounts of the Depository Bank and from each other:

(1) Revenue Fund;

(2) Renewal and Replacement Fund; and

(3) Project Account.

Section 4.02. Establishment of Funds and Accounts with Commission. The following special funds or accounts are hereby created with the Commission:

(1) Series 2002 Bond Sinking Fund;

(a) Within the Series 2002 Bond Sinking Fund, the Series 2002 Bond Reserve Account.

Section 4.03. System Revenues; Flow of Funds.

A. The entire Gross Revenues derived from the operation of the System shall be deposited upon receipt in the Revenue Fund established herein. The Revenue Fund shall constitute a trust fund for the purposes provided in this Resolution and shall be kept separate and distinct from

all other funds of the Issuer and the Depository Bank and used only for the purposes and in the manner herein provided.

(1) The Issuer shall, on the first day of each month, transfer from the Revenue Fund an amount necessary and sufficient to pay current Operating Expenses.

(2) The Issuer shall next, each month, from the moneys in the Revenue Fund, make the interest payments on the Prior Bonds in the amounts and on the dates required by the Prior Resolutions.

(3) The Issuer shall next, each month, from the moneys in the Revenue Fund, (i) make the principal payments on the Prior Bonds in the amounts and on the dates required by the Prior Resolutions and (ii) on the first day of each month, beginning three (3) months prior to the first date of payment of principal of the Bond, as set forth in Schedule Y to the Loan Agreement, remit to the Commission for deposit in the Series 2002 Bond Sinking Fund, an amount equal to one-third (1/3) of the amount of principal which will mature and become due on the Bond on the next ensuing quarterly principal payment date; provided that, in the event the period to elapse between the date of such initial deposit in the Series 2002 Bond Sinking Fund and the next quarterly principal payment date is less than four (4) months, then such monthly payments shall be increased proportionately to provide, one (1) month prior to the next quarterly principal payment date, the required amount of principal coming due on such date.

(4) The Issuer shall next, each month, from the moneys in the Revenue Fund, (i) make the reserve account payments for the Prior Bonds in the amounts and on the dates required by the Prior Resolutions, and (ii) on the first day of each month, commencing three (3) months prior to the first date of payment of principal of the Bond, if not fully funded upon issuance of the Bond, remit to the Commission for deposit into the Series 2002 Bond Reserve Account, an amount equal to 1/120 of the Series 2002 Bond Reserve Requirement; provided, that no further payments shall be made into the Series 2002 Bond Reserve Account when there shall have been deposited therein, and as long as there shall remain on deposit therein, an amount equal to the Series 2002 Bond Reserve Requirement.

(5) The Issuer shall next, each month, from the moneys remaining in the Revenue Fund, transfer to the Renewal and Replacement Fund, a sum equal to 2 1/2% of the Gross Revenues each month (as previously set forth in the Prior Resolutions and not in addition thereto), exclusive of any payments for account of any reserve account. All funds in the Renewal and Replacement Fund shall be kept apart from all other funds of the Issuer or of the Depository Bank and shall be invested and reinvested in accordance with Article VII hereof. Withdrawals and disbursements may be made from the Renewal and Replacement Fund for replacements, emergency repairs, improvements or extensions to the System; provided, that any deficiencies in any Reserve Account, except to the extent such deficiency exists because the required payments into such account have not, as of the date of determination of a deficiency, funded such account to the maximum extent required hereof, shall be promptly eliminated with moneys from the Renewal and Replacement Fund.

With respect to the payments made by the Issuer under Section 4.03A (3) through (4) above which relate to the Bond, the Issuer shall complete the Monthly Payment Form attached to the Loan Agreement and submit a copy of said form and the check or checks representing such payments to the Authority by the 5th day of such calendar month.

Principal, interest or reserve payments, whether made for a deficiency or otherwise, shall be made on a parity and prorata, with respect to the Bond and the Prior Bonds, in accordance with the respective principal amounts then Outstanding.

Moneys in the Series 2002 Bond Sinking Fund shall be used only for the purpose of paying principal of and interest, if any, on the Bond, as the same shall become due. Moneys in the Series 2002 Bond Reserve Account shall be used only for the purpose of paying principal of and interest, if any, on the Bond, as the same shall come due, when other moneys in the Series 2002 Bond Sinking Fund are insufficient therefor, and for no other purpose.

All investment earnings on moneys in the Series 2002 Bond Sinking Fund and Series 2002 Bond Reserve Account shall be returned, not less than once each year, by the Commission to the Issuer, and such amounts shall, during acquisition, construction and equipping of the Project, be deposited in the Project Account, and following completion of acquisition, construction and equipping of the Project, shall be deposited in the Revenue Fund and applied in full, first to the next ensuing interest payments, if any, due on the Bond, and then to the next ensuing principal payments due thereon.

Any withdrawals from the Series 2002 Bond Reserve Account that result in a reduction in the balance of the Series 2002 Bond Reserve Account to below the Series 2002 Bond Reserve Requirement shall be subsequently restored from the first Net Revenues available after all required payments have been made in full to the Series 2002 Bond Sinking Fund for payment of debt service on the Bond.

As and when additional bonds ranking on a parity with the Bond are issued, provision shall be made for additional payments into the respective Sinking Fund sufficient to pay the interest on such additional parity bonds and accomplish retirement thereof at maturity and to accumulate a balance in the respective Reserve Account in an amount equal to the requirement therefor.

The Issuer shall not be required to make any further payments into the Series 2002 Bond Sinking Fund or into the Series 2002 Bond Reserve Account therein when the aggregate amount of funds in said Series 2002 Bond Sinking Fund and Series 2002 Bond Reserve Account are at least equal to the aggregate principal amount of the Bond issued pursuant to this Resolution then Outstanding and all interest, if any, to accrue until the maturity thereof.

The Commission is hereby designated as the fiscal agent for the administration of the Series 2002 Bond Sinking Fund and the Series 2002 Bond Reserve Account created hereunder, and all amounts required for said accounts shall be remitted to the Commission from the Revenue Fund by the Issuer at the times provided herein. If required by the Authority, the Issuer shall make the necessary arrangements whereby required payments into such accounts shall be automatically

debited from the Revenue Fund and electronically transferred to the Commission on the dates hereof.

Moneys in the Series 2002 Bond Sinking Fund and the Series 2002 Bond Reserve Account shall be invested and reinvested by the Commission in accordance with Section 7.01 hereof.

The Series 2002 Bond Sinking Fund, including the Series 2002 Bond Reserve Account therein, shall be used solely and only for, and are hereby pledged for, the purpose of servicing the Bond Outstanding under the conditions and restrictions set forth herein.

B. The Issuer shall on the first day of each month (if the first day is not a business day, then the first business day of each month) deposit with the Commission the required interest, principal and reserve account payments, and all such payments shall be remitted to the Commission with appropriate instructions as to the custody, use and application thereof consistent with the provisions of the Resolution. All remittances made by the Issuer to the Commission shall clearly identify the fund or account into which each amount is to be deposited.

C. Whenever all of the required and provided transfers and payments from the Revenue Fund into the several special funds, as hereinbefore provided, are current and there remains in said Revenue Fund a balance in excess of the estimated amounts required to be so transferred and paid into such funds during the following month or such other period as required by law, such excess shall be considered Surplus Revenues. Such Surplus Revenues may be used for any lawful purposes of the Issuer.

D. The Issuer shall remit from the Revenue Fund to the Commission, the Registrar, the Paying Agent or the Depository Bank, on such dates as the Commission, the Registrar, the Paying Agent or the Depository Bank, as the case may be, shall require, such additional sums as shall be necessary to pay the Commission's fees, the Registrar's fees, the Paying Agent's fees and the Depository Bank's charges then due.

E. The City National Bank of West Virginia is hereby designated as the Bond Registrar for the Bond and as the Depository Bank. The Commission is hereby designated as Paying Agent for the Bond.

F. The moneys in excess of the sum insured by the maximum amounts insured by FDIC held by the Depository Bank shall at all times be secured, to the full extent thereof in excess of such insured sum, by Qualified Investments as shall be eligible as security for deposits of state and municipal funds under the laws of the State.

G. If on any monthly payment date the revenues are insufficient to place the required amount in any of the funds and accounts as hereinabove provided, the deficiency shall be made up in the subsequent payments in addition to the payments which would otherwise be required to be made into the funds and accounts on the subsequent payment dates; provided, however, that the priority of curing deficiencies in the funds and accounts herein shall be in the same order as payments are to be made pursuant to this Section 4.03, and the Net Revenues shall be applied to such deficiencies before being applied to any other payments hereunder.

H. All remittances made by the Issuer to the Commission shall clearly identify the fund or account into which each amount is to be deposited. If requested in writing by the Authority and the Council, all remittances may be made by electronic transfer or automatic debit.

I. The Gross Revenues of the System shall only be used for purposes of the System.

J. All Tap Fees shall be deposited by the Issuer, as received, in the Project Account, and following completion of the Project, shall be deposited in the Revenue Fund and may be used for any lawful purpose of the System.

ARTICLE V

BOND PROCEEDS; DISBURSEMENTS

Section 5.01. Application of Bond Proceeds. From the moneys received from time to time from the sale of any or all of the Bond, the following amounts shall be first deducted and deposited in the order set forth below:

A. From the proceeds of the Bond, there shall be deposited with the Commission in the Series 2002 Bond Reserve Account the sum, if any, required hereunder for funding the Series 2002 Bond Reserve Account.

B. The remaining moneys derived from the sale of the Bond shall be deposited by the Issuer as received from time to time in the Project Account established hereunder.

C. The Depository Bank shall comply with all requirements with respect to the disposition of the Project Account set forth in this Resolution. Moneys in the Project Account shall be used solely to pay Costs of the Project and, until so transferred or expended, are hereby pledged as additional security for the Bond.

Section 5.02. Disbursements from the Project Account. The Issuer shall each month provide the Council with a requisition for the costs incurred for the Project, together with such documentation as the Council shall require. Payments for Costs of the Project shall be made monthly.

Except as provided in Section 5.01 hereof, disbursements from the Project Account shall be made only after submission to and approval from the Authority and the Council of the following:

(1) a certificate, signed by an Authorized Officer and the Consulting Engineers, stating:

(A) That none of the items for which the payment is proposed to be made has formed the basis for any disbursement theretofore made;

(B) That each item for which the payment is proposed to be made is or was necessary in connection with the Project and constitutes a Cost of the Project;

(C) That each of such costs has been otherwise properly incurred; and

(D) That payment for each of the items proposed is then due and owing.

In case any contract provides for the retention of a portion of the contract price, the Depository Bank shall disburse from the Project Account only the net amount remaining after deduction of any such portion. All payments made from the Project Account shall be presumed by the Depository Bank to be made for the purposes set forth in said certificate, and the Depository Bank shall not be required to monitor the application of disbursements from the Project Account. The Consulting Engineers shall from time to time file with the Depository Bank written statements advising the Depository Bank of its then authorized representative.

Pending such application, moneys in the Project Account, including any accounts therein, shall be invested and reinvested in Qualified Investments at the written direction of the Issuer.

After completion of the Project, as certified by the Consulting Engineers, any proceeds of the Bond remaining shall be applied as directed by the Council.

The Issuer shall expend all proceeds of the Bond within 3 years of issuance of the State's general obligation bonds, the proceeds of which were used to make the loan to the Issuer.

ARTICLE VI

ADDITIONAL COVENANTS OF THE ISSUER

Section 6.01. General Covenants of the Issuer. All the covenants, agreements and provisions of this Resolution shall be and constitute valid and legally binding covenants of the Issuer and shall be enforceable in any court of competent jurisdiction by any Holder or Holders of the Bond. In addition to the other covenants, agreements and provisions of this Resolution, the Issuer hereby covenants and agrees with the Holder of the Bond as hereinafter provided in this Article VI. All such covenants, agreements and provisions shall be irrevocable, except as provided herein, as long as the Bond, or any interest thereon, is Outstanding and unpaid.

Section 6.02. Bond not to be Indebtedness of the Issuer. The Bond shall not be nor constitute an indebtedness of the Issuer within the meaning of any constitutional, statutory or charter limitation of indebtedness, but shall be payable solely from the funds pledged for such payment by this Resolution. No Holder or Holders of any Bond shall ever have the right to compel the exercise of the taxing power of the Issuer, if any, to pay the Bond or the interest, if any, thereon.

Section 6.03. Bond Secured by Pledge of Net Revenues. The payment of the debt service of the Bond issued hereunder shall be secured forthwith by a first lien on the Net Revenues derived from the operation of the System on parity with the lien of the Prior Bonds. The Net Revenues derived from the System, in an amount sufficient to pay the principal of and interest, if any, on the Bond and the Prior Bonds and to make the payments into all funds and accounts, and all other payments provided for in the Resolution are hereby irrevocably pledged, in the manner provided herein, to the payment of the principal of and interest, if any, on the Bond and the Prior Bonds as the same become due, and for the other purposes provided in the Resolution.

Section 6.04. Rates. Prior to issuance of the Bond, equitable rates or charges for the proposed and/or actual use of and service rendered by the System have been or will be established, all in the manner and form required by law, and copies of such rates and charges so established will be continuously on file with the Secretary, which copies will be open to inspection by all interested parties. The schedule of rates and charges shall at all times be adequate to produce Gross Revenues from the System sufficient to pay Operating Expenses and to make the prescribed payments into the funds created hereunder. Such schedule of rates and charges shall be changed and readjusted whenever necessary so that the aggregate of the rates and charges will be sufficient for such purposes. The Issuer shall take the necessary actions with respect to the imposition of rates at such times and with such provisions with respect to interest rate and maturity of the Bond to finance the issuance of the Bond as the purchaser thereof shall require. In order to assure full and continuous performance of this covenant, with a margin for contingencies and temporary unanticipated reduction in income and revenues, the Issuer hereby covenants and agrees that the schedule of rates or charges from time to time in effect shall be sufficient (i) to provide for all Operating Expenses of the System and (ii) to leave a balance each Fiscal Year equal to at least one hundred fifteen percent (115%) of the maximum amount required in any succeeding Fiscal Year for payment of principal of and interest, if any, on the Bond and the Prior Bonds and all other obligations secured by a lien on or payable from such revenues on parity with the Bond; provided that, in the event that an amount at least equal to or in excess of the Series 2002 Bond Reserve Requirement is on deposit in the Series 2002 Bond Reserve Account and the Reserve Accounts for obligations on parity with the Bond, including the Prior Bonds, are funded at least at the requirement therefor, such balance each Fiscal Year need only equal at least one hundred ten percent (110%) of the maximum amount required in any succeeding Fiscal Year for payment of principal of and interest, if any, on the Bond and all other obligations on parity with the Bond.

Section 6.05. Sale of the System. So long as the Prior Bonds are Outstanding, the System may not be sold, transferred, mortgaged, leased or otherwise disposed of, except in accordance with the terms of the Prior Resolutions. So long as the Bond is Outstanding and except as otherwise required by state law and with the consent of the Authority and the Council, the System may not be sold, mortgaged, leased or otherwise disposed of, except as a whole, or substantially as a whole, and only if the net proceeds to be realized shall be sufficient to pay fully all the Outstanding Bond and effectively defease this Resolution in accordance with Section 9.01 hereof. The proceeds from any such sale, mortgage, lease or other disposition of the System shall, with respect to the Outstanding Bond, immediately be remitted to the Commission for deposit in the Series 2002 Bond Sinking Fund, and, with the written permission of the Authority, or in the event the Authority is no longer a Bondholder, the Issuer shall direct the Commission to apply such proceeds to the payment of principal of the Outstanding Bond. Any balance remaining after the

payment of all the Outstanding Bond shall be remitted to the Issuer by the Commission unless necessary for the payment of other obligations of the Issuer payable out of the revenues of the System.

The foregoing provision notwithstanding, the Issuer shall have and hereby reserves the right to sell, lease or otherwise dispose of any of the property comprising a part of the System hereinafter determined in the manner provided herein to be no longer necessary, useful or profitable in the operation thereof. Prior to any such sale, lease or other disposition of such property, if the amount to be received therefor, together with all other amounts received during the same Fiscal Year for such sales, leases or other dispositions of such properties, is not in excess of $10,000, the Issuer shall, by resolution, determine that such property comprising a part of the System is no longer necessary, useful or profitable in the operation thereof and may then provide for the sale of such property. The proceeds of any such sale shall be deposited in the Renewal and Replacement Fund. If the amount to be received from such sale, lease or other disposition of said property, together with all other amounts received during the same Fiscal Year for such sales, leases or other dispositions of such properties, shall be in excess of $10,000 but not in excess of $50,000, the Issuer shall first, determine upon consultation with the Consulting Engineers that such property comprising a part of the System is no longer necessary, useful or profitable in the operation thereof and may then, if it be so advised, by resolution duly adopted, authorize such sale, lease or other disposition of such property upon public bidding. The proceeds derived from any such sale, lease or other disposition of such property, aggregating during such Fiscal Year in excess of $10,000 and not in excess of $50,000, shall with the written consent of the Authority and the Council, be remitted by the Issuer to the Commission for deposit in the Series 2002 Bond Sinking Fund and shall be applied only to the purchase of Bond of the last maturities then Outstanding at prices not greater than the redemption price of such Bond. Such payment of such proceeds into the Series 2002 Bond Sinking Fund or the Renewal and Replacement Fund shall not reduce the amounts required to be paid into said funds by other provisions of this Resolution. No sale, lease or other disposition of the properties of the System shall be made by the Issuer if the proceeds to be derived therefrom, together with all other amounts received during the same Fiscal Year for such sales, leases, or other dispositions of such properties, shall be in excess of $50,000 and insufficient to pay all Bond then outstanding without the prior approval and consent in writing of the Council and the Holders, or their duly authorized representatives, of the Bond then outstanding. The Issuer shall prepare the form of such approval and consent for execution by the Council and the then Holders of the Bond for the disposition of the proceeds of the sale, lease or other disposition of such properties of the System.

Section 6.06. Issuance of Other Obligations Payable Out of Revenues and General Covenant Against Encumbrances. Except as provided in this Section 6.06 and in Section 6.07, the Issuer shall not issue any obligations whatsoever with a lien on or otherwise payable from the revenues of the System which rank prior to, or equally, as to lien on and source of and security for payment from such revenues with the Bond and the Prior Bonds. All obligations issued by the Issuer after the issuance of the Bond and payable from the revenues of the System, except such additional parity bonds, shall contain an express statement that such obligations are junior and subordinate, as to lien on, pledge and source of and security for payment from such revenues and in all other respects, to the Bond and the Prior Bonds; provided, that no such subordinate obligations shall be issued unless all payments required to be made into all funds and accounts set forth herein at the time of the issuance of such subordinate obligations have been made and are current.

Except as provided above, the Issuer shall not create, or cause or permit to be created, any debt, lien, pledge, assignment, encumbrance or any other charge having priority over or being on parity with the lien of the Bond, and the interest thereon, upon any of the income and revenues of the System pledged for payment of the Bond and the interest, if any, thereon in this Resolution, or upon the System or any part thereof.

The Issuer shall give the Authority and the Council prior written notice of its issuance of any other obligations to be used for the System payable from the revenues of the System or from any grants for the Project or any other obligations related to the Project or the System.

Section 6.07. Parity Bonds. So long as the Prior Bonds are Outstanding, no Parity Bonds shall be issued except in accordance with the terms of the Prior Resolutions. In addition, no Parity Bonds, payable out of the revenues of the System, shall be issued after the issuance of the Bond issued pursuant to this Resolution, except under the conditions and in the manner herein provided. No Parity Bonds shall be issued without the prior written consent of the Authority and the Council.

All Parity Bonds issued hereunder shall be on parity in all respects with the Bond.

No such Parity Bonds shall be issued except for the purpose of financing the costs of the construction or acquisition of the System or extensions, improvements or betterments to the System or refunding any Outstanding Bonds issued pursuant hereto, or both such purposes.

No Parity Bonds shall be issued at any time, however, unless there has been procured and filed with the Secretary a written statement by the Independent Certified Public Accountants, based upon the necessary investigation and certification by the Consulting Engineers, reciting the conclusion that the Net Revenues actually derived, subject to the adjustments hereinafter provided for, from the System during any twelve (12) consecutive months, within the eighteen (18) months immediately preceding the date of the actual issuance of such Parity Bond, plus the estimated average increased annual Net Revenues to be received in each of the three (3) succeeding years after the completion of the improvements to be financed by such Parity Bond, shall not be less than one hundred fifteen percent (115%) of the largest aggregate amount that will mature and become due in any succeeding Fiscal Year for principal of and interest on the following:

(1) The Prior Bonds and the Bond then Outstanding;

(2) Any Parity Bonds theretofore issued pursuant to the provisions contained in this Resolution then Outstanding; and

(3) The Parity Bonds then proposed to be issued.

The "estimated average increased annual Net Revenues to be received in each of the three (3) succeeding years," as that term is used in the computation provided in the above paragraph, shall refer only to the increased Net Revenues estimated to be derived from (a) the improvements to be financed by such Parity Bonds and (b) any increase in rates adopted by the Issuer, the period for

appeal of which has expired prior to the date of delivery of such Parity Bonds, and shall not exceed the amount to be stated in a certificate of the Independent Certified Public Accountants, which shall be filed in the office of the Secretary prior to the issuance of such Parity Bonds.

The Net Revenues actually derived from the System during the twelve (12) consecutive-month period hereinabove referred to may be adjusted by adding to such Net Revenues such additional Net Revenues which would have been received, in the opinion of the Consulting Engineers and the Independent Certified Public Accountants, as stated in a certificate jointly made and signed by the Consulting Engineers and the Independent Certified Public Accountants, on account of increased rates, rentals, fees and charges for the System adopted by the Issuer, the period for appeal of which has expired prior to issuance of such Parity Bonds.

Not later than simultaneously with the delivery of such Parity Bonds, the Issuer shall have entered into written contracts for the immediate construction or acquisition of such additions, betterments or improvements, if any, to the System that are to be financed by such Parity Bonds.

All covenants and other provisions of this Resolution (except as to details of such Parity Bonds inconsistent herewith) shall be for the equal benefit, protection and security of the Holder of the Bond and the Holders of any Parity Bonds subsequently issued from time to time within the limitations of and in compliance with this section. Any Parity Bonds, regardless of the time or times of their issuance, shall rank equally with respect to their lien on the revenues of the System and their source of and security for payment from said revenues, without preference of any Bonds of one series over any other Bonds of the same series. The Issuer shall comply fully with all the increased payments into the various funds and accounts created in this Resolution required for and on account of such Parity Bonds, in addition to the payments required for the Bond theretofore issued pursuant to this Resolution.

Parity Bonds shall not be deemed to include bonds, notes, certificates or other obligations subsequently issued, the lien of which on the revenues of the System is subject to the prior and superior liens of the Bond on such revenues. The Issuer shall not issue any obligations whatsoever payable from the revenues of the System, or any part thereof, which rank prior to or, except in the manner and under the conditions provided in this section, equally, as to lien on and source of and security for payment from such revenues, with the Bond.

No Parity Bonds shall be issued any time, however, unless all the payments into the respective funds and accounts provided for in this Resolution with respect to the Bonds then outstanding, and any other payments provided for in this Resolution, shall have been made in full as required to the date of delivery of such Parity Bonds, and the Issuer shall then be in full compliance with all the covenants, agreements and terms of this Resolution.

Section 6.08. Books, Records and Audit. The Issuer shall keep complete and accurate records of the costs of acquisition, construction and equipping the System, acquiring the Project site and acquiring, constructing and installing the Project. The Issuer shall permit the Authority and the Council, or their agents and representatives, to inspect all books, documents, papers and records relating to the Project and the System at all reasonable times for the purpose of audit and examination. The Issuer shall submit to the Authority and the Council such documents and

information as it may reasonably require in connection with the acquisition, construction and installation of the Project, the operation and maintenance of the System and the administration of the loan or any grants or other sources of financing for the Project.

The Issuer shall permit the Authority and the Council, or their agents and representatives, to inspect all records pertaining to the acquisition, construction, equipping, operation and maintenance of the System at all reasonable times following completion of acquisition, construction and equipping of the Project and commencement of operation thereof, or, if the Project is an improvement to an existing system, at any reasonable time following commencement of construction.

The Issuer shall keep books and records of the System, which shall be separate and apart from all other books, records and accounts of the Issuer, in which complete and correct entries shall be made of all transactions relating to the System, and any owner of the Bond issued pursuant to the Resolution shall have the right at all reasonable times to inspect the System and all parts thereof and all records, accounts and data of the Issuer relating thereto.

The accounting system for the System shall follow current generally accepted accounting principles and safeguards to the extent allowed and as prescribed by the Public Service Commission of West Virginia. The Issuer shall maintain separate control accounting records. Subsidiary records as may be required shall be kept in the manner and on the forms, books and other bookkeeping records as prescribed by the Governing Body. The Governing Body shall prescribe and institute the manner by which subsidiary records of the accounting system that may be installed remote from the direct supervision of the Governing Body shall be reported to such agent of the Issuer as the Governing Body shall direct.

The Issuer shall file with the Council and the Authority, or any other original purchaser of the Bond, and shall mail in each year to any Holder or Holders of Bond requesting the same, an annual report containing the following:

(A) A statement of Gross Revenues, Operating Expenses, Net Revenues and Surplus Revenues derived from and relating to the System.

(B) A balance sheet statement showing all deposits in all the funds and accounts provided for in this Resolution with respect to said Bond and the status of all said funds and accounts.

(C) The amount of any Outstanding Bond or other obligations outstanding and secured by a lien on the Net Revenues of the System.

The Issuer shall also, at least once a year, cause the books, records and accounts of the System to be audited by Independent Certified Public Accountants, in compliance with the applicable OMB Circular, or any successor thereto, and the Single Audit Act, or any successor thereto, to the extent legally required, and shall mail upon request, and make available generally, the report of said Independent Certified Public Accountants, or a summary thereof, to any Holder or

Holders of Bond and shall submit said report to the Council and the Authority, or any other original purchaser of the Bond. Such audit report submitted to the Authority and the Council shall include a statement that the Issuer is in compliance with the terms and provisions of the Loan Agreement and this Resolution and the Act and that Gross Revenues are adequate to meet Operating Expenses and debt service and reserve requirements.

Commencing on the date contracts are executed for the acquisition, construction and equipping of the Project and for two (2) years following the completion of the Project, the Issuer shall each month complete a Monthly Financial Report, the form of which is attached to the Loan Agreement and made a part hereof, and forward a copy of such report by the 10th of each month to the Authority and the Council.

The Issuer shall permit the Authority and the Council, or their agents and representatives, to enter and inspect the Project site and Project facilities at all reasonable times. Prior to, during and after completion of acquisition, construction and equipping of the Project and commencement of operation thereof, the Issuer shall also provide the Authority and the Council, or their agents and representatives, with access to the System site and System facilities as may be reasonably necessary to accomplish all of the powers and rights of the Authority and the Council with respect to the System pursuant to the Act.

Subject to the terms, conditions and provisions of the Loan Agreement and the Act, the Issuer has acquired, or shall take all steps necessary to acquire, the proposed site of the Project and shall do, is doing or has done all things necessary to construct the Project in accordance with the plans, specifications and designs prepared by the Consulting Engineers. All real estate and interests in real estate and all personal property constituting the Project and the Project site heretofore or hereafter acquired shall at all times be and remain the property of the Issuer.

Section 6.09. Operating Budget. The Issuer shall annually, at least forty-five (45) days preceding the beginning of each Fiscal Year, prepare and adopt by resolution a detailed, balanced budget of the estimated revenues and expenditures for operation and maintenance of the System during the succeeding Fiscal Year and shall submit a copy of such budget to the Authority and the Council within thirty (30) days of adoption thereof. No expenditures for the operation and maintenance of the System shall be made in any Fiscal Year in excess of the amounts provided therefor in such budget without a written finding and recommendation by the Consulting Engineers, which finding and recommendation shall state in detail the purpose of and necessity for such increased expenditures for the operation and maintenance of the System, and no such increased expenditures shall be made until the Issuer shall have approved such finding and recommendation by a resolution duly adopted. No increased expenditures in excess of ten percent (10%) of the amount of such budget shall be made except upon the further certificate of the Consulting Engineers that such increased expenditures are necessary for the continued operation of the System. The Issuer shall, within thirty (30) days of the adoption thereof, mail copies of such annual budget and all resolutions authorizing increased expenditures for operation and maintenance to the Council, the Authority and to any Holder of any Bond, who shall file his or her address with the Issuer and request in writing that copies of all such budgets and resolutions be furnished him or her and shall make available such budgets and all resolutions authorizing increased expenditures for operation

and maintenance of the System at all reasonable times to the Council and to any Holder of any Bond, or anyone acting for and on behalf of such Holder of any Bond.

Section 6.10. Engineering Services and Operating Personnel. Prior to the issuance of the Bond, the Issuer must obtain the certificate of the Consulting Engineers in the form attached to the Loan Agreement to the effect that the Project will be constructed in accordance with the approved plans, specifications and design as submitted to the Council and the Authority, as the case may be, the Project is or will be adequate for the purposes for which it was designed, the funding plan as submitted to the Council and the Authority is sufficient to pay the costs of the acquisition, construction and equipping of the Project and all permits required by federal and state laws for the construction of the Project have been obtained.

The Issuer shall provide and maintain competent and adequate engineering services satisfactory to the Authority and the Council covering the supervision and inspection of the acquisition, construction and equipping of the Project and bearing the responsibility of assuring that construction conforms to the plans, specifications and drawings prepared by the Consulting Engineers, which have been approved by all necessary governmental bodies. Such engineer shall certify to the Authority, the Council and the Issuer at the completion of construction that construction of the Project is in accordance with the approved plans, specifications and designs, or amendments thereto, approved by all necessary governmental bodies.

The Issuer shall employ qualified operating personnel properly certified by the State to operate the System during the entire term of the Loan Agreement.

Section 6.11. No Competing Franchise. To the extent legally allowable, the Issuer will not grant or cause, consent to or allow the granting of, any franchise or permit to any person, firm, corporation, body, agency or instrumentality whatsoever for the providing of any services which would compete with services provided by the System.

Section 6.12. Enforcement of Collections. The Issuer will diligently enforce and collect all fees, rentals or other charges for the services and facilities of the System, and take all steps, actions and proceedings for the enforcement and collection of such fees, rentals or other charges which shall become delinquent to the full extent permitted or authorized by the Act, the rules and regulations of the Public Service Commission of West Virginia and other laws of the State of West Virginia.

Whenever any fees, rates, rentals or other charges for the services and facilities of the System shall remain unpaid for a period of thirty (30) days after the same shall become due and payable, the property and the owner thereof, as well as the user of the services and facilities, shall be delinquent until such time as all such rates and charges are fully paid. To the extent authorized by the laws of the State and the rules and regulations of the Public Service Commission of West Virginia, rates, rentals and other charges, if not paid, when due, shall become a lien on the premises served by the System. The Issuer further covenants and agrees that it will, to the full extent permitted by law and the rules and regulations promulgated by the Public Service Commission of West Virginia, discontinue and shut off the services of the System and any services and facilities of the water system, if so owned by the Issuer, to all users of the services of the System delinquent in

payment of charges for the services of the System and will not restore such services of either system until all delinquent charges for the services of the System, plus reasonable interest and penalty charges for the restoration of service, have been fully paid and shall take all further actions to enforce collections to the maximum extent permitted by law. If the Issuer does not own the water facilities, the Issuer shall enter into a termination agreement with the water provider, subject to any required approval of such agreement by the Public Service Commission of West Virginia and all rules, regulations and orders of such entity.

Section 6.13. No Free Services. The Issuer will not render or cause to be rendered any free services of any nature by the System, nor will any preferential rates be established for users of the same class; and in the event the Issuer, or any department, agency, instrumentality, officer or employee of the Issuer shall avail itself or themselves of the facilities or services provided by the System, or any part thereof, the same rates, fees or charges applicable to other customers receiving like services under similar circumstances shall be charged the Issuer and any such department, agency, instrumentality, officer or employee. The revenues so received shall be deemed to be revenues derived from the operation of the System, and shall be deposited and accounted for in the same manner as other revenues derived from such operation of the System.

Section 6.14. Insurance and Construction Bonds. A. The Issuer hereby covenants and agrees that so long as the Bond remains Outstanding, the Issuer and its contractors and subcontractors will, as an Operating Expense, procure, carry and maintain insurance with a reputable insurance carrier or carriers as is customarily covered with respect to works and properties similar to the System. Such insurance shall initially cover the following risks and be in the following amounts:

> (1) FIRE, LIGHTNING, VANDALISM, MALICIOUS MISCHIEF AND EXTENDED COVERAGE INSURANCE, ON ALL above-ground insurable portions of the System in an amount equal to the actual cost thereof. In time of war the Issuer will also carry and maintain insurance to the extent available against the risks and hazards of war. The proceeds of all such insurance policies shall be placed in the Renewal and Replacement Fund and used only for the repairs and restoration of the damaged or destroyed properties or for the other purposes provided herein for the Renewal and Replacement Fund. The Issuer will itself, or will require each contractor and subcontractor to, obtain and maintain builder's risk insurance (fire and extended coverage) to protect the interests of the Issuer, the Authority, the prime contractor and all subcontractors as their respective interests may appear, in accordance with the Loan Agreement, during construction of the Project on a one hundred percent (100%) basis (completed value form) on the insurable portion of the Project, such insurance to be made payable to the order of the Authority, the Issuer, the contractors and subcontractors, as their interests may appear.
>
> (2) PUBLIC LIABILITY INSURANCE, with limits of not less than $1,000,000 per occurrence to protect the Issuer from claims for bodily injury and/or death and not less than $500,000 per occurrence from

claims for damage to property of others which may arise from the operation of the System, and insurance with the same limits to protect the Issuer from claims arising out of operation or ownership of motor vehicles of or for the System.

(3) WORKERS' COMPENSATION COVERAGE FOR ALL EMPLOYEES OF OR FOR THE SYSTEM ELIGIBLE THEREFOR; AND PERFORMANCE AND PAYMENT BONDS, such bonds to be in the amounts of one hundred percent (100%) of the construction contract and to be required of each contractor contracting directly with the Issuer, and such payment bond will be filed with the Clerk of The County Commission of the County in which such work is to be performed prior to commencement of construction of the Project in compliance with West Virginia Code, Chapter 38, Article 2, Section 39.

(4) FLOOD INSURANCE, to the extent available at reasonable cost to the Issuer.

(5) BUSINESS INTERRUPTION INSURANCE, to the extent available at reasonable cost to the Issuer.

(6) FIDELITY BONDS will be provided by every officer, member and employee of the Issuer having custody of the revenues or any funds of the System in an amount at least equal to the total funds in the custody of any such person at any one time.

B. The Issuer shall require all contractors engaged in the construction of the Project to furnish a performance bond and a payment bond, each in an amount equal to one hundred percent (100%) of the contract price of the portion of the Project covered by the particular contract as security for the faithful performance of such contract. The Issuer shall verify such bonds prior to commencement of construction.

C. The Issuer shall also require all contractors and subcontractors engaged in the construction of the Project to carry such Workers' Compensation coverage for all employees working on the Project and public liability insurance, vehicular liability insurance and property damage insurance in amounts and on terms satisfactory to the Authority and the Council; and as is customarily carried with respect to works and properties similar to the Project. In the event the Loan Agreement so requires, such insurance shall be made payable to the order of the Authority, the Issuer, the prime contractor and all subcontractors, as their interests may appear. The Issuer shall verify such insurance prior to commencement of construction.

Section 6.15. Mandatory Connections. The mandatory use of the System is essential and necessary for the protection and preservation of the public health, comfort, safety, convenience and welfare of the inhabitants and residents of, and the economy of, the Issuer and in order to assure the rendering harmless of sewage and water-borne waste matter produced or arising within the territory served by the System. Accordingly, every owner, tenant or occupant of any house,

dwelling or building located near the System, where sewage will flow by gravity or be transported by such other methods approved by the State Department of Health from such house, dwelling or building into the System, to the extent permitted by the laws of the State and the rules and regulations of the Public Service Commission of West Virginia, shall connect with and use the System and shall cease the use of all other means for the collection, treatment and disposal of sewage and waste matters from such house, dwelling or building where there is such gravity flow or transportation by such other method approved by the State Department of Health and such house, dwelling or building can be adequately served by the System, and every such owner, tenant or occupant shall, after a thirty (30) day notice of the availability of the System, pay the rates and charges established therefor.

Any such house, dwelling or building from which emanates sewage or water-borne waste matter and which is not so connected with the System is hereby declared and found to be a hazard to the health, safety, comfort and welfare of the inhabitants of the Issuer and a public nuisance which shall be abated to the extent permitted by law and as promptly as possible by proceedings in a court of competent jurisdiction, provided that Issuer gives no assurance of compliance with these requirements for parties outside the limits of the Issuer.

Section 6.16. Completion and Operation of Project; Permits and Orders. The Issuer will complete the Project as promptly as possible and operate and maintain the System as a revenue-producing utility in good condition and in compliance with all applicable laws, rules and regulations issued by the Council, the Authority or other State, federal or local bodies in regard to the construction of the Project and operation, maintenance and use of the System.

The Issuer has obtained or will obtain all permits required by State and federal laws for the acquisition and construction of the Project, all orders and approvals from the Public Service Commission of West Virginia and the Council necessary for the acquisition and construction of the Project and the operation of the System and all approvals for the issuance of the Bond required by State law, with all appeal periods having expired without successful appeal.

Section 6.17. Tax Covenants. The Issuer hereby further covenants and agrees as follows:

A. PUBLIC PURPOSE BOND. The Issuer shall use the Bond proceeds solely for the Project and as otherwise set forth herein, and the Project will be solely operated as a public purpose and as a local governmental activity of the Issuer.

B. PRIVATE ACTIVITY BOND COVENANT. The Issuer shall not permit at any time or times any of the proceeds of the Bond or any other funds of the Issuer to be used directly or indirectly in a manner which would result in the exclusion of the Bond from the treatment afforded by Section 103(a) of the Code by reason of the classification of the Bond as a "private activity bond" within the meaning of the Code. The Issuer will take all actions necessary to comply with the Code in order to assure the tax-exempt status of the Bond.

C. PRIVATE LOAN LIMITATION. The Issuer shall assure that not in excess of five percent (5%) of the Net Proceeds of the Bond are used, directly or indirectly, to make or finance a loan to persons other than state or local government units.

D. FEDERAL GUARANTEE PROHIBITION. The Issuer shall not take any action or permit or suffer any action to be taken if the result of the same would be to cause the Bond to be "federally guaranteed" within the meaning of Section 149(b) of the Code and Regulations promulgated thereunder.

E. INFORMATION RETURN. The Issuer will file all statements, instruments and returns necessary to assure the tax-exempt status of the Bond and the interest thereon, including without limitation, the information return required under Section 149(e) of the Code.

F. FURTHER ACTIONS. The Issuer will take any and all actions that may be required of it (including those deemed necessary by the Authority) so that the interest on the Bond will be and remain excludable from gross income for federal income tax purposes, and will not take any actions, or fail to take any actions (including those determined by the Authority) which would adversely affect such exclusion.

Section 6.18. Compliance with Loan Agreement and Law. The Issuer shall perform, satisfy and comply with all the terms and conditions of the Loan Agreement and the Act. The Issuer also agrees to comply with all applicable laws, rules and regulations issued by the Authority, the Council or other State, federal or local bodies in regard to the acquisition and construction of the Project and the operation, maintenance and use of the System. Notwithstanding anything herein to the contrary, the Issuer will provide the Council with copies of all documents submitted to the Authority.

Section 6.19. Securities Law Compliance. The Issuer will provide the Authority, in a timely manner, with any and all information that may be requested of it (including its annual audit report, financial statements, related information and notices of changes in usage and customer base) so that the Authority may comply with the provisions of SEC Rule 15c2-12 (17 CFR Part 240).

Section 6.20. Statutory Mortgage Lien. For the further protection of the holders of the Bond, a statutory mortgage lien upon the System is granted and created by the Act, which statutory mortgage lien is hereby recognized and declared to be valid and binding and shall take effect immediately upon delivery of the Bond; provided that, the statutory mortgage lien of the Bond shall be on parity with that of the Prior Bonds.

Section 6.21. Contracts; Public Releases. A. The Issuer shall, simultaneously with the delivery of the Bond or immediately thereafter, enter into written contracts for the immediate acquisition or construction of the Project.

B. The Issuer shall submit all proposed change orders to the Council for written approval. The Issuer shall obtain the written approval of the Council before expending any proceeds of the Bond held in "contingency" as set forth in the schedule attached to the certificate of

the Consulting Engineers. The Issuer shall also obtain the written approval of the Council before expending any proceeds of the Bond made available due to bid or construction or project underruns.

C. The Issuer shall list the funding provided by the Council and the Authority in any press release, publication, program bulletin, sign or other public communication that references the Project, including but not limited any program document distributed in conjunction with any ground breaking or dedication of the Project.

ARTICLE VII

INVESTMENT OF FUNDS

Section 7.01. Investments. Any moneys held as a part of the funds and accounts created by this Resolution, other than the Revenue Fund, shall be invested and reinvested by the Commission, the Depository Bank, or such other bank or national banking association holding such fund or account, as the case may be, at the written direction of the Issuer in any Qualified Investments to the fullest extent possible under applicable laws, this Resolution, the need for such moneys for the purposes set forth herein and the specific restrictions and provisions set forth in this Section 7.01 and in Section 7.02.

Any investment shall be held in and at all times deemed a part of the fund or account in which such moneys were originally held, and the interest accruing thereon and any profit or loss realized from such investment shall be credited or charged to the appropriate fund or account. The investments held for any fund or account shall be valued at the lower of cost or then current market value, or at the redemption price thereof if then redeemable at the option of the holder, including the value of accrued interest and giving effect to the amortization of discount, or at par if such investment is held in the "Consolidated Fund." The Commission, the Depository Bank, or such other bank or national banking association, as the case may be, shall sell and reduce to cash a sufficient amount of such investments whenever the cash balance in any fund or account is insufficient to make the payments required from such fund or account, regardless of the loss on such liquidation. The Depository Bank, or such other bank or national banking association, as the case may be, may make any and all investments permitted by this section through its own trust department and shall not be responsible for any losses from such investments, other than for its own negligence or willful misconduct.

The Depository Bank shall keep complete and accurate records of all funds, accounts and investments, and shall distribute to the Issuer, at least once each year, a summary of such funds, accounts and investment earnings. The Issuer shall retain all such records and any additional records with respect to such funds, accounts and investment earnings so long as any Bond is outstanding.

Section 7.02. Certificate as to Use of Proceeds. The Issuer shall deliver a certificate as to use of proceeds or other similar certificate to be prepared by nationally recognized bond counsel relating to restrictions on the use of proceeds of the Bond as a condition to the issuance of the Bond. In addition, the Issuer covenants (i) to comply with the Code and all Regulations from time to time in effect and applicable to the Bond, as may be necessary in order to maintain the status of the Bond

as governmental bonds; (ii) that it shall not take, or permit or suffer to be taken, any action with respect to the Issuer's use of the proceeds of the Bond that would cause any bonds, the interest on which is exempt from federal income taxation under Section 103(a) of the Code, issued by the Authority or the Council, as the case may be, from which the proceeds of the Bond are derived, to lose their status as tax-exempt bonds; and (iii) to take any action, or refrain from taking such action, as shall be deemed necessary by the Issuer, or requested by the Authority or the Council, to ensure compliance with the covenants and agreements set forth in this Section, regardless of whether such actions may be contrary to any of the provisions of this Resolution.

The Issuer shall annually furnish to the Authority information with respect to the Issuer's use of the proceeds of the Bond and any additional information requested by the Authority.

ARTICLE VIII

DEFAULT AND REMEDIES

Section 8.01. Events of Default. Each of the following events shall constitute an "Event of Default" with respect to the Bond:

(1) If default occurs in the due and punctual payment of the interest on or principal of any of the Bond or the Prior Bonds; or

(2) If default occurs in the Issuer's observance of any of the covenants, agreements or conditions on its part relating to the Bond set forth in this Resolution, or the Loan Agreement, any Supplemental Resolution or in the Bond, and such default shall have continued for a period of thirty (30) days after the Issuer shall have been given written notice of such default by the Commission, Depository Bank, Registrar or any other Paying Agent or a Holder of a Bond; or

(3) If the Issuer files a petition seeking reorganization or arrangement under the federal bankruptcy laws or any other applicable law of the United States of America; or

(4) If default occurs under the Prior Resolutions.

Section 8.02. Remedies. Upon the happening and continuance of any Event of Default, any Registered Owner of Outstanding Bond may exercise any available remedy and bring any appropriate action, suit or proceeding to enforce his or her rights and, in particular, (i) bring suit for any past due and unpaid principal or interest, (ii) by mandamus or other appropriate proceeding enforce all rights of such Registered Owners including the right to require the Issuer to perform its duties under the Act and the Resolution relating thereto, including but not limited to the making and collection of sufficient rates or charges for services rendered by the System, (iii) bring suit upon the Outstanding Bond, (iv) by action at law or bill in equity require the Issuer to account as if it were the trustee of an express trust for the Registered Owners of the Outstanding Bond, and (v) by action or bill in equity enjoin any acts in violation of the Resolution with respect to the Outstanding Bond, or the rights of such Registered Owners; provided that, all rights and remedies of the holder of the Bond shall be on parity with the holders of the Prior Bonds.

Section 8.03. Appointment of Receiver. Any Registered Owner of a Bond may, by proper legal action, compel the performance of the duties of the Issuer under the Resolution and the Act, including, after commencement of operation of the System, the making and collection of sufficient rates and charges for services rendered by the System and segregation of the revenues therefrom and the application thereof. If there be any Event of Default with respect to such Bond any Registered Owner of a Bond shall, in addition to all other remedies or rights, have the right by appropriate legal proceedings to obtain the appointment of a receiver to administer the System or to complete the acquisition and construction of the Project on behalf of the Issuer with power to charge rates, rentals, fees and other charges sufficient to provide for the payment of Operating Expenses of the System, the payment of the Bond and interest and deposits into the funds and accounts hereby established, and to apply such rates, rentals, fees, charges or other revenues in conformity with the provisions of this Resolution and the Act.

The receiver so appointed shall forthwith, directly or by his or her or its agents and attorneys, enter into and upon and take possession of all facilities of said System and shall hold, operate and maintain, manage and control such facilities, and each and every part thereof, and in the name of the Issuer exercise all the rights and powers of the Issuer with respect to said facilities as the Issuer itself might do.

Whenever all that is due upon the Bond and interest thereon, if any, and under any covenants of this Resolution for reserve, sinking or other funds and upon any other obligations and interest thereon having a charge, lien or encumbrance upon the revenues of the System shall have been paid and made good, and all defaults under the provisions of this Resolution shall have been cured and made good, possession of the System shall be surrendered to the Issuer upon the entry of an order of the court to that effect. Upon any subsequent default, any Registered Owner of any Bond shall have the same right to secure the further appointment of a receiver upon any such subsequent default.

Such receiver, in the performance of the powers hereinabove conferred upon him or her or it, shall be under the direction and supervision of the court making such appointment, shall at all times be subject to the orders and decrees of such court and may be removed thereby, and a successor receiver may be appointed in the discretion of such court. Nothing herein contained shall limit or restrict the jurisdiction of such court to enter such other and further orders and decrees as such court may deem necessary or appropriate for the exercise by the receiver of any function not specifically set forth herein.

Any receiver appointed as provided herein shall hold and operate the System in the name of the Issuer and for the joint protection and benefit of the Issuer and Registered Owners of the Bond. Such receiver shall have no power to sell, assign, mortgage or otherwise dispose of any assets of any kind or character belonging or pertaining to the System, but the authority of such receiver shall be limited to the possession, operation and maintenance of the System for the sole purpose of the protection of both the Issuer and Registered Owner of such Bond and the curing and making good of any Event of Default with respect thereto under the provisions of this Resolution, and the title to and ownership of said System shall remain in the Issuer, and no court shall have any

jurisdiction to enter any order or decree permitting or requiring such receiver to sell, assign, mortgage or otherwise dispose of any assets of the System.

ARTICLE IX

PAYMENT OF BONDS

Section 9.01. Payment of Bond. If the Issuer shall pay or cause to be paid, or there shall otherwise be paid, to the Holder of the Bond, the principal of and interest, if any, due or to become due thereon, at the times and in the manner stipulated therein and in this Resolution, then with respect to the Bond only the pledge of Net Revenues and other moneys and securities pledged under this Resolution and all covenants, agreements and other obligations of the Issuer to the Registered Owner of the Bond shall thereupon cease, terminate and become void and be discharged and satisfied.

ARTICLE X

RATES, RULES, COVENANTS, ETC.

Section 10.01. Initial Schedule of Rates and Charges.

A. The Issuer has obtained any and all approvals of rates and charges required by State law and has taken any other action required to establish and impose such rates and charges, with all requisite appeal periods having expired without successful appeal. Such rates and charges shall be sufficient to comply with the requirements of the Loan Agreement.

So long as the Bond is Outstanding, the Issuer covenants and agrees to fix and collect rates, fees and other charges for the use of the System and to take all such actions necessary to provide funds sufficient to produce the required sums as set forth in this Resolution and in compliance with the Loan Agreement. In the event the schedule of rates, fees and charges initially established for the System in connection with the Bond shall prove to be insufficient to produce the required sums set forth in this Resolution and the Loan Agreement, the Issuer hereby covenants and agrees that it will, to the extent and in the manner authorized by law, immediately adjust and increase such schedule of rates, fees and charges and take all such actions necessary to provide funds sufficient to produce the required sums set forth in this Resolution and the Loan Agreement.

B. The initial schedule of rates and charges for the services and facilities of the System shall be as set forth in a Final Order of the Public Service Commission of West Virginia dated June 14, 1999, in Case Number 98-0639-PSD-CN, which order is incorporated herein by reference and is made a part hereof.

C. The Issuer hereby ratifies and adopts to the extent necessary the rates and charges as set out in the above-referenced order and included on the tariff sheet filed with the Public Service Commission of West Virginia.

Section 10.02. Further Covenants.

The Issuer hereby further covenants and agrees as follows:

A. There shall not be any discrimination or differential in rates between customers in similar circumstances.

B. The Issuer may require any applicant for any service by the System to deposit a reasonable and equitable amount to insure payment of all charges for the services rendered by the System, which deposit shall be handled and disposed of under the applicable rules and regulations of the Public Service Commission of West Virginia.

C. The Issuer, to the extent permitted by law, will not accept payment of any water bill from a customer served with water and sewer services by the Issuer without payment at the same time of a sewer bill owed by such customer for the same premises.

D. All delinquent fees, rates and charges for services or facilities of the System shall be liens on the premises served of equal degree, rank and priority with the lien on such premises of state, county, school and municipal taxes, as provided in the Act. The Issuer shall have such remedies and powers as are provided under the Act and other applicable provisions of law with regard to the collection and enforcement of such fees, rates and charges.

ARTICLE XI1

MISCELLANEOUS

Section 11.01. Amendment or Modification of Resolution. Prior to the issuance of the Bond, this Resolution may be amended or supplemented in any way by the Supplemental Resolution. Following the issuance of the Bond, no material modification or amendment of this Resolution, or of any resolution amendatory or supplemental hereto, that would materially and adversely affect the rights of Registered Owners of the Bond shall be made without the consent in writing of the Registered Owners of the Bond so affected and then Outstanding and the Council and the Authority; provided, that no change shall be made in the maturity of any Bond or the rate of interest thereon, or in the principal amount thereof, or affecting the unconditional promise of the Issuer to pay such principal and interest out of the funds herein pledged therefor without the consent of the Registered Owner thereof. No amendment or modification shall be made that would reduce the percentage of the principal amount of Bond required for consent to the above-permitted amendments or modifications. Notwithstanding the foregoing, this Resolution may be amended without the consent of any Bondholder as may be necessary to assure compliance with Section 148(f) of the Code relating to rebate requirements or otherwise as may be necessary to assure the excludability of interest on the Bond from gross income of the holders thereof.

Section 11.02. Resolution Constitutes Contract. The provisions of the Resolution shall constitute a contract between the Issuer and the Registered Owners of the Bond, and no change,

variation or alteration of any kind of the provisions of the Resolution shall be made in any manner, except as in this Resolution provided.

Section 11.03. Severability of Invalid Provisions. If any section, paragraph, clause or provision of this Resolution should be held invalid by any court of competent jurisdiction, the invalidity of such section, paragraph, clause or provision shall not affect any of the remaining provisions of this Resolution, a Supplemental Resolution or the Bond.

Section 11.04. Headings, Etc. The headings and captions of the articles, sections and subsections hereof are for convenience of reference only, and shall not affect in any way the meaning or interpretation of any provision hereof.

Section 11.05. Conflicting Provisions Repealed. Subject to the continuing applicability of the Prior Resolutions so long as the Prior Bonds are Outstanding, all ordinances, order or resolutions and or parts thereof in conflict with the provisions of this Resolution are, to the extent of such conflict, hereby repealed.

Section 11.06. Covenant of Due Procedure, Etc. The Issuer covenants that all acts, conditions, things and procedures required to exist, to happen, to be performed or to be taken precedent to and in the adoption of this Resolution do exist, have happened, have been performed and have been taken in regular and due time, form and manner as required by and in full compliance with the laws and Constitution of the State of West Virginia applicable thereto; and that the Chairperson, Secretary and members of the Governing Body were at all times when any actions in connection with this Resolution occurred and are duly in office and duly qualified for such office.

Section 11.07. Effective Date. This Resolution shall take effect immediately upon its adoption and after the public hearing.

Section 11.08. Statutory Notice of Meeting and Bond Issue. Notice of the date, time and place of the meeting at which the Governing Body considered this Resolution for adoption was given at least ten (10) days in advance thereof by Class II legal advertisements in *The Charleston Gazette* and the *Charleston Daily Mail*, newspapers of general circulation in the area served by the Issuer.

The Issuer has duly published a notice of the acquisition, construction and equipping of the Project, the issuance of the Bond and related matters, as required by the Act, thirty (30) days prior to making formal application to the Public Service Commission of West Virginia for a certificate of public convenience and necessity.

Adopted this 22nd day of February, 2002.

CHELYAN PUBLIC SERVICE DISTRICT

By: Joyce McPhail
Chairperson

[SEAL]

ATTEST:

Samuel L. Shelton
Secretary

CERTIFICATION

The undersigned does hereby certify that the attached Resolution is a true and accurate copy of a Resolution duly adopted by the Public Service Board of the CHELYAN PUBLIC SERVICE DISTRICT on February 22, 2002, and that the foregoing document remains in full force and effect and has not been amended.

Dated: February 22, 2002.

[SEAL]

Samuel L. Shelton
Secretary

CHELYAN PUBLIC SERVICE DISTRICT
SEWER REVENUE BONDS, SERIES 2002
(WEST VIRGINIA INFRASTRUCTURE FUND)

SUPPLEMENTAL RESOLUTION

SUPPLEMENTAL RESOLUTION PROVIDING AS TO PRINCIPAL AMOUNT, DATE, MATURITY DATE, INTEREST RATE, INTEREST AND PRINCIPAL PAYMENT DATES, SALE PRICE AND OTHER TERMS OF THE CHELYAN PUBLIC SERVICE DISTRICT SEWER REVENUE BOND, SERIES 2002 (WEST VIRGINIA INFRASTRUCTURE FUND); AUTHORIZING AND APPROVING THE SALE AND DELIVERY OF SUCH BOND TO THE WEST VIRGINIA WATER DEVELOPMENT AUTHORITY; MAKING PROVISIONS FOR THE PAYMENT OF THE BOND; AND MAKING OTHER PROVISIONS AS TO THE BONDS.

WHEREAS, the Public Service Board (the "Board") of the Chelyan Public Service District (the "District"), has duly and officially adopted a Bond Resolution on February 22, 2002 (the "Resolution"), entitled:

RESOLUTION AUTHORIZING THE ACQUISITION, CONSTRUCTION AND EQUIPPING OF ADDITIONS, BETTERMENTS AND IMPROVEMENTS FOR THE PUBLIC SEWER SYSTEM OF CHELYAN PUBLIC SERVICE DISTRICT, AND THE FINANCING OF A PORTION OF SUCH COSTS THROUGH THE ISSUANCE BY THE DISTRICT OF NOT MORE THAN $3,500,000 IN AGGREGATE PRINCIPAL AMOUNT OF SEWER REVENUE BOND, SERIES 2002 (WEST VIRGINIA INFRASTRUCTURE FUND); PROVIDING FOR THE RIGHTS AND REMEDIES OF AND SECURITY FOR THE REGISTERED OWNERS OF SUCH BOND; APPROVING AND RATIFYING A LOAN AGREEMENT RELATING TO SUCH BOND; AND AUTHORIZING THE SALE AND PROVIDING FOR THE TERMS AND PROVISIONS OF SUCH BOND AND ADOPTING OTHER PROVISIONS RELATING THERETO.

WHEREAS, the Resolution provides for the issuance of the Chelyan Public Service District, Sewer Revenue Bond, Series 2002 (West Virginia Infrastructure Fund) (the "Bond"), in the aggregate principal amount not to exceed $3,500,000, and has authorized the execution and delivery of a Loan Agreement by and between the District and the West Virginia Water Development (the "Authority"), on behalf of the West Virginia Infrastructure and Jobs Development Council (the "Council") relating to the Bond (the "Loan Agreement"), including all schedules and exhibits attached thereto, all in accordance with Chapter 16, Article 13A and

Chapter 31A, Article 15A of the Code of West Virginia, 1931, as amended (collectively, the "Act");

WHEREAS, the Resolution provided that the exact principal amount, date, maturity date, interest rate, interest and principal payment dates, sale price and other terms of the Bond should be established by a supplemental resolution pertaining to the Bond; and other matters relating to the Bond be herein provided for;

WHEREAS, the Loan Agreement has been presented to the District at this meeting;

WHEREAS, the Bond is proposed to be purchased by the Authority pursuant to the Loan Agreement;

WHEREAS, the Board deems it essential and desirable that this Supplemental Resolution (the "Supplemental Resolution") be adopted, that the Loan Agreement be approved and ratified by the District, that the exact principal amount, the date, the maturity date, the interest rate, the interest and principal payment dates, the sale price and other terms of the Bond be fixed hereby in the manner stated herein, and that other matters relating to the Bond be herein provided for; and

WHEREAS, capitalized terms used herein and not otherwise defined shall have the meanings given such terms in the Resolution;

NOW, THEREFORE, BE IT RESOLVED BY THE PUBLIC SERVICE BOARD OF THE CHELYAN PUBLIC SERVICE DISTRICT AS FOLLOWS:

Section 1. Pursuant to the Resolution and the Act, this Supplemental Resolution is adopted and there are hereby authorized and ordered to be issued the Chelyan Public Service District, Sewer Revenue Bond, Series 2002 (West Virginia Infrastructure Fund), originally represented by a single Bond, numbered R-1, in the principal amount of $3,118,574. The Bond shall be dated the date of delivery thereof, shall finally mature June 1, 2042, and shall bear no interest. The principal on the Bond is payable quarterly on March 1, June 1, September 1 and December 1 of each year, commencing March 1, 2004, in the amounts as set forth in the Schedule Y attached to the Loan Agreement and incorporated in and made a part of the Bond. The Bond shall be subject to redemption upon the written consent of the Authority and the Council, upon payment of the redemption premium, if any, and upon continued compliance with the Loan Agreement, so long as the Authority shall be the registered owner of the Bond.

Section 2. The Bond shall be issued as a fully registered Bond, both as to principal and interest, if any, and shall be registered to the Authority.

Section 3. All other provisions relating to the Bond and the text of the Bond shall be in substantially the form provided in the Resolution.

Section 4. The District does hereby ratify the Loan Agreement, a copy of which is incorporated herein by reference, and the execution and delivery of the Loan Agreement by the Chairwoman, and the performance of the obligations contained therein on behalf of the District are hereby authorized, directed, ratified and approved. The District hereby affirms all covenants and representations made in the Loan Agreement and in the Applications to the Council and the Authority. The price of the Bonds shall be 100% of par value, there being no interest accrued thereon, provided that the proceeds will be advanced from time to time as requisitioned by the District.

Section 5. On the date hereof, proceeds of the Bond in the amount of $92,700 shall be used to pay, in full, the District's Sewer System Design Notes, Series 1998.

Section 6. The proceeds of the Bond, as advanced from time to time, shall be deposited in or credited to the Project Account for payment of Costs of the Project, including costs of issuance of the Bond.

Section 7. The Chairperson and Secretary are hereby authorized and directed to execute and deliver such other documents and certificates required or desirable in connection with the Bond hereby and by the Resolution approved and provided for, to the end that the Bond may be delivered on or about June 4, 2002, to the Authority pursuant to Loan Agreement.

Section 8. The financing of the Project in part with proceeds of the Bond is in the public interest, serves a public purpose of the District and will promote the health, welfare and safety of the residents of the District.

Section 9. The District hereby determines to invest all moneys in the funds and accounts established by the Resolution held by the Depository Bank until expended, in money market accounts secured by a pledge of Government Obligations, and therefore, the District hereby directs the Depository Bank to take such actions as may be necessary to cause such moneys to be invested in such money market accounts until further directed in writing by the District. Moneys in the Series 2002 Bond Sinking Fund and the Series 2002 Bond Reserve Account shall be invested by the Municipal Bond Commission in the West Virginia Consolidated Fund.

Section 10. The District hereby approves and accepts all contracts relating to the financing, acquisition and construction of the Project. The District hereby approves the costs of issuance and authorizes the payment of the same.

Section 11. This Supplemental Resolution shall be effective immediately following adoption hereof.

Dated: May 29, 2002

CHELYAN PUBLIC SERVICE DISTRICT

By: Joyce McPhail
Chairperson, Public Service Board

[SEAL]

Samuel L. Shelton
Secretary, Public Service Board

CERTIFICATION

Certified as a true copy of the Supplemental Resolution adopted by the Public Service Board of the Chelyan Public Service District on May 29, 2002.

Dated: June 4, 2002.

Samuel L. Shelton
Secretary, Public Service Board

[SEAL]

UNITED STATES OF AMERICA
STATE OF WEST VIRGINIA
CHELYAN PUBLIC SERVICE DISTRICT
SEWER REVENUE BOND, SERIES 2002
(WEST VIRGINIA INFRASTRUCTURE FUND)

SPECIMEN

No. R-1 $3,118,574

KNOW ALL MEN BY THESE PRESENTS: That the CHELYAN PUBLIC SERVICE DISTRICT, a public service district, public corporation and political subdivision of the State of West Virginia in Kanawha County of said State (the "Issuer"), for value received, hereby promises to pay, solely from the special funds provided therefor, as hereinafter set forth, to the order of the West Virginia Water Development Authority (the "Authority") or registered assigns, the sum of THREE MILLION ONE HUNDRED EIGHTEEN THOUSAND FIVE HUNDRED SEVENTY-FOUR DOLLARS ($3,118,574), or such lesser amount as set forth on the Record of Advances attached as Exhibit A hereto and incorporated herein by reference. Principal of this Bond is payable in quarterly installments on March 1, June 1, September 1 and December 1 of each year, commencing March 1, 2004, as set forth on the "Debt Service Schedule" attached as Exhibit B hereto and incorporated herein by reference.

This Bond shall bear no interest. Principal installments of this Bond are payable in any coin or currency which, on the respective dates of payment of such installments, is legal tender for the payment of public and private debts under the laws of the United States of America, at the office of the West Virginia Municipal Bond Commission, Charleston, West Virginia (the "Paying Agent").

This Bond may be redeemed prior to its stated date of maturity in whole or in part, but only with the express written consent of the Authority and the West Virginia Infrastructure and Jobs Development Council (the "Council") and upon the terms and conditions prescribed by and otherwise in compliance with the Loan Agreement by and between the Issuer and the Authority, on behalf of the Council.

This Bond is issued (i) to pay in full the Issuer's Sewer System Design Notes, Series 1998; (ii) to pay a portion of the costs of acquisition, construction and equipping of certain additions, betterments and improvements to the public sewer facilities of the Issuer (the "Project"); and (iii) to pay certain costs of issuance hereof and related costs. The existing sewer system of the Issuer, together with the Project, and any further extensions, additions, betterments or improvements thereto are herein called the "System". This Bond is issued under the authority of and in full compliance with the Constitution and statutes of the State of West Virginia, including particularly Chapter 16, Article 13A and Chapter 31, Article 15A of the Code of West Virginia of 1931, as amended (collectively, the "Act"), a Resolution duly adopted by the Issuer and effective on February 22, 2002, and a Supplemental Resolution duly adopted by the Issuer on May 29, 2002 (collectively, the "Resolution"), and is subject to all the terms and conditions thereof. The Resolution provides for the issuance of additional bonds under certain conditions, and such bonds

would be entitled to be paid and secured equally and ratably from and by the funds and revenues and other security provided for this Bond under the Resolution.

SPECIMEN

THIS BOND IS ISSUED ON PARITY AS TO LIENS, PLEDGE AND SOURCE OF AND SECURITY FOR PAYMENT WITH THE ISSUER'S SEWERAGE SYSTEM REVENUE BONDS, SERIES 1994 A, ISSUED IN THE ORIGINAL PRINCIPAL AMOUNT OF $1,023,500, SEWERAGE SYSTEM REVENUE BONDS, SERIES 1994 B, ISSUED IN THE ORIGINAL PRINCIPAL AMOUNT OF $175,276, SEWERAGE SYSTEM REVENUE BONDS, SERIES 1995 A, ISSUED IN THE ORIGINAL PRINCIPAL AMOUNT OF $634,000, AND SEWERAGE SYSTEM REVENUE BONDS, SERIES 1999 A (WEST VIRGINIA SRF EXTENDED BOND PURCHASE PROGRAM), ISSUED IN THE ORIGINAL PRINCIPAL AMOUNT OF $2,518,000 (COLLECTIVELY, THE "PRIOR BONDS").

This Bond is payable only from and secured by a pledge of the Net Revenues (as defined in the Resolution) to be derived from the operation of the System, on parity with the pledge of Net Revenues in favor of the Prior Bonds, and from moneys in the Reserve Account created under the Resolution for this Bond (the "Series 2002 Bond Reserve Account") and unexpended proceeds of this Bond. Such Net Revenues shall be sufficient to pay the principal of and interest, if any, on all Bonds that may be issued pursuant to the Act and shall be set aside as a special fund hereby pledged for such purpose. This Bond does not constitute a corporate indebtedness of the Issuer within the meaning of any constitutional or statutory provisions or limitations, nor shall the Issuer be obligated to pay the same or the interest hereon, if any, except from said special fund provided from the Net Revenues, the moneys in the Series 2002 Bond Reserve Account and unexpended proceeds of this Bond. Pursuant to the Resolution, the Issuer has covenanted and agreed to establish and maintain just and equitable rates and charges for the use of the System and the services rendered thereby, which shall be sufficient, together with other revenues of the System, to provide for the reasonable expenses of operation, repair and maintenance of the System and to leave a balance each year equal to at least one hundred fifteen percent (115%) of the maximum amount payable in any year for principal of and interest, if any, on this Bond and the Prior Bonds, and all other obligations secured by a lien on or payable from such Net Revenues on parity with this Bond, provided however, that so long as there exists in the Series 2002 Bond Reserve Account an amount at least equal to the maximum amount of principal and interest, if any, which will become due on this Bond in the then current or any succeeding year and in the reserve accounts established for any other obligations outstanding on parity with this Bond, including the Prior Bonds, an amount at least equal to the requirement therefor, such percentage may be reduced to one hundred ten percent (110%). The Issuer has entered into certain further covenants with the registered owners of this Bond for the terms of which reference is made to the Resolution. Remedies provided the registered owners of this Bond are exclusively as provided in the Resolution, to which reference is here made for a detailed description thereof.

Subject to the registration requirements set forth herein, this Bond is transferable, as provided in the Resolution, only upon the books of the Registrar by the registered owner, or by its attorney duly authorized in writing, upon the surrender of this Bond, together with a written instrument of transfer satisfactory to the Registrar, duly executed by the registered owner or its attorney duly authorized in writing.

Subject to the registration requirements set forth herein, this Bond, under the provision of the Act, is and has all the qualities and incidents of a negotiable instrument under the Uniform Commercial Code of the State of West Virginia.

All money received from the sale of this Bond, after reimbursement and repayment of all amounts advanced for preliminary expenses as provided by law and the Resolution, shall be applied solely to the payment of the costs of the Project and costs of issuance hereof as described in the Resolution and there shall be and hereby is created and granted a lien upon such moneys, until so applied, in favor of the registered owner of this Bond.

Under the Act, this Bond is exempt from taxation by the State of West Virginia and the other taxing bodies of the State.

IT IS HEREBY CERTIFIED, RECITED AND DECLARED that all acts, conditions and things required to exist, happen and be performed precedent to and upon the issuance of this Bond do exist, have happened, and have been performed in due time, form and manner as required by law and that the amount of this Bond, together with all other obligations of the Issuer, does not exceed any limit prescribed by the Constitution or statutes of the State of West Virginia and that a sufficient amount of the Net Revenues of the System has been pledged to and will be set aside into said special fund by the Issuer for the prompt payment of the principal of this Bond.

All provisions of the Resolution, resolutions and statutes under which this Bond is issued shall be deemed to be a part of the contract evidenced by this Bond to the same extent as if written fully herein.

This Bond shall not be valid or obligatory unless authenticated and registered by the Registrar by the execution of the Registrar's Certificate of Authentication and Registration attached hereto and incorporated herein.

IN WITNESS WHEREOF, CHELYAN PUBLIC SERVICE DISTRICT has caused this Bond to be signed by its Chairperson and its corporate seal to be hereunto affixed and attested by its Secretary and has caused this Bond to be dated June 4, 2002.

CHELYAN PUBLIC SERVICE DISTRICT

SPECIMEN

By: Joyce McPhail
Chairperson

[SEAL]

ATTEST:

Samuel L. Shelton
Secretary

SPECIMEN

CERTIFICATE OF AUTHENTICATION AND REGISTRATION

This Bond is the Series 2002 Bond described in the within-mentioned Resolution and has been duly registered in the name of the registered owner set forth above, as of the date set forth below.

Date: June 4, 2002

THE CITY NATIONAL BANK OF WEST VIRGINIA,
as Registrar

SPECIMEN

By: _____
Assistant Vice President and Trust Officer

EXHIBIT A

RECORD OF ADVANCES

AMOUNT	DATE	AMOUNT	DATE
(1) $162,837	6/4/02	(13) $	
(2) $		(14) $	
(3) $		(15) $	
(4) $		(16) $	
(5) $		(17) $	
(6) $		(18) $	
(7) $		(19) $	
(8) $		(20) $	
(9) $		(21) $	
(10) $		(22) $	
(11) $		(23) $	
(12) $		(24) $	
		TOTAL $	

Chelyan Public Service District (West Virginia)

Loan of $3,118,574
40 Years, 0% Interest Rate
Closing Date: June 4, 2002

DEBT SERVICE SCHEDULE

Date	Principal	Coupon	Total P+I
9/01/2002	-	-	-
12/01/2002	-	-	-
3/01/2003	-	-	-
6/01/2003	-	-	-
9/01/2003	-	-	-
12/01/2003	-	-	-
3/01/2004	20,250.49	-	20,250.49
6/01/2004	20,250.49	-	20,250.49
9/01/2004	20,250.49	-	20,250.49
12/01/2004	20,250.49	-	20,250.49
3/01/2005	20,250.49	-	20,250.49
6/01/2005	20,250.49	-	20,250.49
9/01/2005	20,250.49	-	20,250.49
12/01/2005	20,250.49	-	20,250.49
3/01/2006	20,250.48	-	20,250.48
6/01/2006	20,250.48	-	20,250.48
9/01/2006	20,250.48	-	20,250.48
12/01/2006	20,250.48	-	20,250.48
3/01/2007	20,250.48	-	20,250.48
6/01/2007	20,250.48	-	20,250.48
9/01/2007	20,250.48	-	20,250.48
12/01/2007	20,250.48	-	20,250.48
3/01/2008	20,250.48	-	20,250.48
6/01/2008	20,250.48	-	20,250.48
9/01/2008	20,250.48	-	20,250.48
12/01/2008	20,250.48	-	20,250.48
3/01/2009	20,250.48	-	20,250.48
6/01/2009	20,250.48	-	20,250.48
9/01/2009	20,250.48	-	20,250.48
12/01/2009	20,250.48	-	20,250.48
3/01/2010	20,250.48	-	20,250.48
6/01/2010	20,250.48	-	20,250.48
9/01/2010	20,250.48	-	20,250.48
12/01/2010	20,250.48	-	20,250.48
3/01/2011	20,250.48	-	20,250.48
6/01/2011	20,250.48	-	20,250.48
9/01/2011	20,250.48	-	20,250.48
12/01/2011	20,250.48	-	20,250.48
3/01/2012	20,250.48	-	20,250.48
6/01/2012	20,250.48	-	20,250.48
9/01/2012	20,250.48	-	20,250.48
12/01/2012	20,250.48	-	20,250.48
3/01/2013	20,250.48	-	20,250.48
6/01/2013	20,250.48	-	20,250.48
9/01/2013	20,250.48	-	20,250.48
12/01/2013	20,250.48	-	20,250.48
3/01/2014	20,250.48	-	20,250.48

Chelyan Public Service District (West Virginia)

Loan of $3,118,574
40 Years, 0% Interest Rate
Closing Date: June 4, 2002

DEBT SERVICE SCHEDULE

Date	Principal	Coupon	Total P+I
6/01/2014	20,250.48	-	20,250.48
9/01/2014	20,250.48	-	20,250.48
12/01/2014	20,250.48	-	20,250.48
3/01/2015	20,250.48	-	20,250.48
6/01/2015	20,250.48	-	20,250.48
9/01/2015	20,250.48	-	20,250.48
12/01/2015	20,250.48	-	20,250.48
3/01/2016	20,250.48	-	20,250.48
6/01/2016	20,250.48	-	20,250.48
9/01/2016	20,250.48	-	20,250.48
12/01/2016	20,250.48	-	20,250.48
3/01/2017	20,250.48	-	20,250.48
6/01/2017	20,250.48	-	20,250.48
9/01/2017	20,250.48	-	20,250.48
12/01/2017	20,250.48	-	20,250.48
3/01/2018	20,250.48	-	20,250.48
6/01/2018	20,250.48	-	20,250.48
9/01/2018	20,250.48	-	20,250.48
12/01/2018	20,250.48	-	20,250.48
3/01/2019	20,250.48	-	20,250.48
6/01/2019	20,250.48	-	20,250.48
9/01/2019	20,250.48	-	20,250.48
12/01/2019	20,250.48	-	20,250.48
3/01/2020	20,250.48	-	20,250.48
6/01/2020	20,250.48	-	20,250.48
9/01/2020	20,250.48	-	20,250.48
12/01/2020	20,250.48	-	20,250.48
3/01/2021	20,250.48	-	20,250.48
6/01/2021	20,250.48	-	20,250.48
9/01/2021	20,250.48	-	20,250.48
12/01/2021	20,250.48	-	20,250.48
3/01/2022	20,250.48	-	20,250.48
6/01/2022	20,250.48	-	20,250.48
9/01/2022	20,250.48	-	20,250.48
12/01/2022	20,250.48	-	20,250.48
3/01/2023	20,250.48	-	20,250.48
6/01/2023	20,250.48	-	20,250.48
9/01/2023	20,250.48	-	20,250.48
12/01/2023	20,250.48	-	20,250.48
3/01/2024	20,250.48	-	20,250.48
6/01/2024	20,250.48	-	20,250.48
9/01/2024	20,250.48	-	20,250.48
12/01/2024	20,250.48	-	20,250.48
3/01/2025	20,250.48	-	20,250.48
6/01/2025	20,250.48	-	20,250.48
9/01/2025	20,250.48	-	20,250.48
12/01/2025	20,250.48	-	20,250.48

Chelyan Public Service District (West Virginia)

Loan of $3,118,574
40 Years, 0% Interest Rate
Closing Date: June 4, 2002

DEBT SERVICE SCHEDULE

Date	Principal	Coupon	Total P+I
3/01/2026	20,250.48	-	20,250.48
6/01/2026	20,250.48	-	20,250.48
9/01/2026	20,250.48	-	20,250.48
12/01/2026	20,250.48	-	20,250.48
3/01/2027	20,250.48	-	20,250.48
6/01/2027	20,250.48	-	20,250.48
9/01/2027	20,250.48	-	20,250.48
12/01/2027	20,250.48	-	20,250.48
3/01/2028	20,250.48	-	20,250.48
6/01/2028	20,250.48	-	20,250.48
9/01/2028	20,250.48	-	20,250.48
12/01/2028	20,250.48	-	20,250.48
3/01/2029	20,250.48	-	20,250.48
6/01/2029	20,250.48	-	20,250.48
9/01/2029	20,250.48	-	20,250.48
12/01/2029	20,250.48	-	20,250.48
3/01/2030	20,250.48	-	20,250.48
6/01/2030	20,250.48	-	20,250.48
9/01/2030	20,250.48	-	20,250.48
12/01/2030	20,250.48	-	20,250.48
3/01/2031	20,250.48	-	20,250.48
6/01/2031	20,250.48	-	20,250.48
9/01/2031	20,250.48	-	20,250.48
12/01/2031	20,250.48	-	20,250.48
3/01/2032	20,250.48	-	20,250.48
6/01/2032	20,250.48	-	20,250.48
9/01/2032	20,250.48	-	20,250.48
12/01/2032	20,250.48	-	20,250.48
3/01/2033	20,250.48	-	20,250.48
6/01/2033	20,250.48	-	20,250.48
9/01/2033	20,250.48	-	20,250.48
12/01/2033	20,250.48	-	20,250.48
3/01/2034	20,250.48	-	20,250.48
6/01/2034	20,250.48	-	20,250.48
9/01/2034	20,250.48	-	20,250.48
12/01/2034	20,250.48	-	20,250.48
3/01/2035	20,250.48	-	20,250.48
6/01/2035	20,250.48	-	20,250.48
9/01/2035	20,250.48	-	20,250.48
12/01/2035	20,250.48	-	20,250.48
3/01/2036	20,250.48	-	20,250.48
6/01/2036	20,250.48	-	20,250.48
9/01/2036	20,250.48	-	20,250.48
12/01/2036	20,250.48	-	20,250.48
3/01/2037	20,250.48	-	20,250.48
6/01/2037	20,250.48	-	20,250.48
9/01/2037	20,250.48	-	20,250.48

Chelyan Public Service District (West Virginia)

Loan of $3,118,574
40 Years, 0% Interest Rate
Closing Date: June 4, 2002

DEBT SERVICE SCHEDULE

Date	Principal	Coupon	Total P+I
12/01/2037	20,250.48	-	20,250.48
3/01/2038	20,250.48	-	20,250.48
6/01/2038	20,250.48	-	20,250.48
9/01/2038	20,250.48	-	20,250.48
12/01/2038	20,250.48	-	20,250.48
3/01/2039	20,250.48	-	20,250.48
6/01/2039	20,250.48	-	20,250.48
9/01/2039	20,250.48	-	20,250.48
12/01/2039	20,250.48	-	20,250.48
3/01/2040	20,250.48	-	20,250.48
6/01/2040	20,250.48	-	20,250.48
9/01/2040	20,250.48	-	20,250.48
12/01/2040	20,250.48	-	20,250.48
3/01/2041	20,250.48	-	20,250.48
6/01/2041	20,250.48	-	20,250.48
9/01/2041	20,250.48	-	20,250.48
12/01/2041	20,250.48	-	20,250.48
3/01/2042	20,250.48	-	20,250.48
6/01/2042	20,250.48	-	20,250.48
Total	**3,118,574.00**	**-**	**3,118,574.00**

YIELD STATISTICS

Bond Year Dollars	$65,074.24
Average Life	20.867 Years
Average Coupon	-
Net Interest Cost (NIC)	-
True Interest Cost (TIC)	2.01E-10
Bond Yield for Arbitrage Purposes	2.01E-10
All Inclusive Cost (AIC)	2.01E-10

IRS FORM 8038

Net Interest Cost	-
Weighted Average Maturity	20.867 Years

ASSIGNMENT

FOR VALUE RECEIVED the undersigned sells, assigns, and transfers unto _____ the within Bond and does hereby irrevocably constitute and appoint _____, Attorney to transfer said Bond on the books kept for registration of the within Bond of said Issuer with full power of substitution in the premises.

SPECIMEN

Dated: _____, 20__.

_____
(Assignor)

Witnessed in the presence of:

_____

CHELYAN PUBLIC SERVICE DISTRICT

SEWER REVENUE BONDS, SERIES 2009 A
(WVCWSRF PROGRAM)
SEWER REVENUE BONDS, SERIES 2009 B
(WVCWSRF PROGRAM/ARRA)

BOND RESOLUTION

Table of Contents

ARTICLE I
STATUTORY AUTHORITY, FINDINGS AND DEFINITIONS 1

Section 1.01 Authority for this Resolution 1
Section 1.02 Findings 1
Section 1.03 Bond Legislation Constitutes Contract 4
Section 1.04 Definitions 4

ARTICLE II
AUTHORIZATION OF THE PROJECT 12

Section 2.01 Authorization of the Project 12

ARTICLE III
AUTHORIZATION, TERMS, EXECUTION, REGISTRATION AND SALE OF BONUS; AUTHORIZATION AND EXECUTION OF ARRA ASSISTANCE AGREEMENT 13

Section 3.01 Authorization of Bonds 13
Section 3.02 Terms of Bonds 13
Section 3.03 Execution of Bonds 14
Section 3.04 Authentication and Registration 14
Section 3.05 Negotiability, Transfer and Registration 14
Section 3.06 Bonds Mutilated, Destroyed, Stolen or Lost 15
Section 3.07 Bonds not to be Indebtedness of the Issuer 15
Section 3.08 Bonds Secured by Pledge of Net Revenues; Lien Positions with Respect to Bonds 15
Section 3.09 Delivery of Bonds 16
Section 3.10 Form of Bonds 16
FORM OF SERIES 2009 A BOND 17

FORM OF SERIES 2009 B BOND 25
Section 3.11 Sale of Bonds; Approval and Ratification of Execution of ARRA Assistance Agreement 33

ARTICLE IV
RESERVED 34

ARTICLE V
FUNDS AND ACCOUNTS; SYSTEM REVENUES AND APPLICATION THEREOF 35

Section 5.01 Establishment of Funds and Accounts with Depository Bank 35
Section 5.02 Establishment of Funds and Accounts with Commission 35
Section 5.03 System Revenues; Flow of Funds 35

ARTICLE VI
BOND PROCEEDS; CONSTRUCTION DISBURSEMENTS 40

Section 6.01 Application of Bond Proceeds; Pledge of Unexpended Bond Proceeds 40
Section 6.02 Disbursements From the Bond Project Trust Fund 41

ARTICLE VII
ADDITIONAL COVENANTS OF THE ISSUER 42

Section 7.01 General Covenants of the Issuer 42
Section 7.02 Bonds not to be Indebtedness of the Issuer 42
Section 7.03 Bonds Secured by Pledge of Net Revenues; Lien Positions with Respect to Bonds 42
Section 7.04 Initial Schedule of Rates and Charges 42
Section 7.05 Sale of the System 43
Section 7.06 Issuance of Other Obligations Payable Out of Revenues and General Covenant Against Encumbrances 44
Section 7.07 Parity Bonds 44
Section 7.08 Books; Records and Audit 46
Section 7.09 Rates 48
Section 7.10 Operating Budget and Monthly Financial Report 48
Section 7.11 Engineering Services and Operating Personnel 49
Section 7.12 No Competing Franchise 50
Section 7.13 Enforcement of Collections 50
Section 7.14 No Free Services 50
Section 7.15 Insurance and Construction Bonds 51
Section 7.16 Mandatory Connections 52
Section 7.17 Completion and Operation of Project; Permits and Orders 52
Section 7.18 Exchange Agreement 53
Section 7.19 Statutory Mortgage Lien 53
Section 7.20 Compliance with ARRA Assistance Agreement and Law 53

Section 7.21 Securities Laws Compliance 53
Section 7.22 Contracts; Change Orders; Public Releases 53

ARTICLE VIII
INVESTMENT OF FUNDS; NON ARBITRAGE 54

Section 8.01 Investments 54
Section 8.02 Certificate as to use of Proceeds; Covenants as to Use of Proceeds 54

ARTICLE IX
DEFAULT AND REMEDIES 56

Section 9.01 Events of Default 56
Section 9.02 Remedies 56
Section 9.03 Appointment of Receiver 56

ARTICLE X
PAYMENT OF BONDS 58

Section 10.01 Payment of Bonds 58

ARTICLE XI
MISCELLANEOUS 59

Section 11.01 Amendment or Modification of Bond Legislation 59
Section 11.02 Bond Legislation Constitutes Contract 59
Section 11.03 Severability of Invalid Provisions 59
Section 11.04 Headings. 59
Section 11.05 Conflicting Provisions Repealed 59
Section 11.06 Covenant of Due Procedure, Etc. 59
Section 11.07 Effective Date 60
SIGNATURES 61
CERTIFICATION 62
EXHIBIT A 63

CHELYAN PUBLIC SERVICE DISTRICT

RESOLUTION AUTHORIZING THE ACQUISITION AND CONSTRUCTION OF CERTAIN IMPROVEMENTS AND EXTENSIONS TO THE EXISTING PUBLIC SEWER FACILITIES OF CHELYAN PUBLIC SERVICE DISTRICT AND THE FINANCING OF THE COST THEREOF, NOT OTHERWISE PROVIDED, THROUGH THE ISSUANCE BY THE DISTRICT OF NOT MORE THAN $3,000,000 IN AGGREGATE PRINCIPAL AMOUNT OF SEWER REVENUE BONDS, SERIES 2009 A (WVCWSRF PROGRAM) AND NOT MORE THAN $3,000,000 IN AGGREGATE PRINCIPAL AMOUNT OF SEWER REVENUE BONDS SERIES 2009 B (WVCWSRF/ARRA); PROVIDING FOR THE RIGHTS AND REMEDIES OF AND SECURITY FOR THE REGISTERED OWNERS OF SUCH BONDS; AUTHORIZING EXECUTION AND DELIVERY OF ALL DOCUMENTS RELATING TO THE ISSUANCE OF SUCH BONDS; APPROVING, RATIFYING AND CONFIRMING ARRA ASSISTANCE AGREEMENTS RELATING TO SUCH BONDS; AUTHORIZING THE SALE AND PROVIDING FOR THE TERMS AND PROVISIONS OF SUCH BONDS AND ADOPTING OTHER PROVISIONS RELATING THERETO.

BE IT RESOLVED BY THE PUBLIC SERVICE BOARD OF CHELYAN PUBLIC SERVICE DISTRICT:

ARTICLE I

STATUTORY AUTHORITY, FINDINGS AND DEFINITIONS

Section 1.01. Authority for this Resolution. This Resolution (together with any order or resolution supplemental hereto or amendatory hereof (as hereinafter defined), or both, the "Bond Legislation") is adopted pursuant to the provisions of (i) Chapter 16, Article 13A and (ii) Chapter 22C, Article 2 of the West Virginia Code of 1931, as amended (collectively, the "Act"), and other applicable provisions of law.

Section 1.02. Findings. It is hereby found, determined and declared that:

A. Chelyan Public Service District (the "Issuer") is a public service district, public corporation and political subdivision of the State of West Virginia in Kanawha County of said State.

B. The Issuer presently owns and operates the System (as hereinafter defined). However, it is deemed necessary and desirable for the health and welfare of the inhabitants of the Issuer that there be acquired and constructed certain extensions, additions, betterments and improvements to the System, consisting of the extension of sewer services to the Winifrede area of Kanawha County, together with all appurtenant facilities (collectively, the "Project"), in accordance with the plans and specifications prepared by the Consulting Engineers, which plans and specifications have heretofore been filed with the West Virginia Department of Environmental Protection (the "DEP").

C. The Issuer intends to finance a portion of the costs of the Project through the issuance of its revenue bonds to the West Virginia Water Development Authority (the "Authority"), in connection with the West Virginia Water Pollution Control Revolving Fund pursuant to the Act.

D. It is deemed necessary for the Issuer to issue its Sewer Revenue Bonds in the total aggregate principal amount not to exceed $6,000,000, in two series, being the (1) Sewer Revenue Bonds, Series 2009 A (WVCWSRF Program), in the aggregate principal amount not to exceed $3,000,000 (the "Series 2009 A Bonds"), and the (2) Sewer Revenue Bonds, Series 2009 B (WVCWSRF/ARRA), in the aggregate principal amount not to exceed $3,000,000 (the "Series 2009 A Bonds") (the Series 2009 A Bonds and the Series 2009 A Bonds collectively, the "Series 2009 Bonds"), to finance the costs of the Project. The remaining costs of the Project shall be funded from the sources set forth in Section 2.01 hereof, if any. Said costs shall be deemed to include the cost of acquisition or construction of any public service properties and any improvements and extensions thereto, the cost of all property rights, easements and franchises deemed necessary or convenient therefor; interest, if any, upon the Series 2009 Bonds prior to and during acquisition and installation of the Project and for a period not exceeding 6 months after completion of acquisition and installation of the Project; amounts which may be deposited in the Reserve Accounts (as hereinafter defined); engineering and legal expenses; expenses for estimates of costs and revenues, expenses for plans, specifications and surveys; other expenses necessary or incident to determining the feasibility or practicability of the enterprise, administrative expense, commitment fees, fees and expenses of the Authority, including the SRF Administrative Fee (as hereinafter defined), discount, initial fees for the services of registrars, paying agents, depositories or trustees or other costs in connection with the sale of the Series 2009 Bonds and such other expenses as may be necessary or incidental to the financing herein authorized, the acquisition or installation of the Project and the placing of same in operation, and the performance of the things herein required or permitted, in connection with any thereof provided, that reimbursement to the Issuer for any amounts expended by it for allowable costs prior to the issuance of the Series 2009 Bonds or the repayment of indebtedness incurred by the Issuer for such purposes shall be deemed Costs of the Project, as hereinafter defined.

E. The period of usefulness of the System after completion of the Project is not less than 40 years.

F. It is in the best interests of the Issuer that its Series 2009 A Bonds and Series 2009 B Bonds be sold to the Authority pursuant to the terms and provisions of an ARRA assistance agreement by and among the Issuer, the Authority and the DEP, the agreement in form satisfactory to the respective parties (the "ARRA Assistance Agreement"), approved hereby if not previously approved by resolution of the Issuer.

G. The Series 2009 Bonds shall be issued on a parity with the Prior Bonds (as hereinafter defined) with respect to liens, pledge and source of and security for payment and in all other respects. The Issuer has met the parity and coverage requirements of the Prior Bonds and the Prior Resolutions (as hereinafter defined) and has substantially complied with all other parity requirements, except to the extent that noncompliance with any such other parity requirements is not of a material nature. Prior to the issuance of the Series 2009 Bonds, the Issuer will obtain (1) the certificate of an Independent Certified Public Accountant stating that the parity and coverage tests of the Prior Bonds have been met; and (2) the written consent of the Registered Owners (as hereinafter defined) of the Prior Bonds to the issuance of the Series 2009 Bonds on a parity with the Prior Bonds. Other than the Prior Bonds (as hereinafter defined), there are no outstanding bonds or obligations of the Issuer which are secured by revenues or assets of the System. The Issuer is in compliance with all of the covenants of the Prior Bonds and the Prior Resolutions.

H. The estimated revenues to be derived in each year following completion of the Project from the operation of the System will be sufficient to pay all costs of operation and maintenance of the System and the principal of and interest, if any, on the Series 2009 Bonds and the Prior Bonds, and to make payments into all funds and accounts and other payments provided for herein.

I. The Issuer has complied with all requirements of West Virginia law and the ARRA Assistance Agreement relating to authorization of the Project, including without limitation, the acquisition, installation and operation of the Project and the System and issuance of the Series 2009 Bonds, or will have so complied prior to issuance of any thereof, including, among other things and without limitation, the approval of the Project and the financing thereof by the Council and the obtaining of a certificate of public convenience and necessity and approval of this financing and necessary user rates and charges described herein from the Public Service Commission of West Virginia by final order, the time for rehearing and appeal of which will either have expired prior to the issuance of the Series 2009 Bonds or such final order will not be subject to appeal or rehearing.

J. The Project has been reviewed and determined to be technically and financially feasible by the Council as required under Chapter 31, Article 15A of the West Virginia Code of 1931, as amended.

Section 1.03. Bond Legislation Constitutes Contract. In consideration of the acceptance of the Series 2009 Bonds by those who shall be the Registered Owners of the same from time to time, this Bond Legislation shall be deemed to be and shall constitute a contract between the Issuer and such Registered Owners, and the covenants and agreements herein set forth to be performed by the Issuer shall be for the equal benefit, protection and security of the Registered Owners of any and all of such Series 2009 Bonds, all which shall be of equal rank and without preference, priority or distinction between any one Bond of a series and any other Bonds of the same series, by reason of priority of issuance or otherwise, except as expressly provided therein and herein.

Section 1.04. Definitions. The following terms shall have the following meanings herein unless the context expressly requires otherwise:

"Act" means, collectively, (i) Chapter 16, Article 13A and (ii) Chapter 22C, Article 2 of the West Virginia Code of 1931, as amended and in effect on the date of adoption hereof.

"ARRA Assistance Agreement" means the ARRA Assistance Agreement heretofore entered, or to be entered, into by and among the Issuer, the Authority and the DEP, providing for the purchase of the Series 2009 A Bonds and Series 2009 A Bonds from the Issuer by the Authority, being substantially in the form attached hereto as Exhibit B, with such changes, insertions and omissions, if any, as may be approved by the Chairperson; and the execution of such final ARRA assistance agreement by the Chairperson shall be conclusive evidence of such approval.

"Authority" means the West Virginia Water Development Authority, which is expected to be the original purchaser and Registered Owner of the Series 2009 Bonds, or any other agency, board or department of the State of West Virginia that succeeds to the functions of the Authority, acting in its administrative capacity and upon authorization from the DEP and the Council under the Act.

"Authorized Officer' means the Chairperson of the Governing Body of the Issuer or any temporary Chairperson duly selected by the Governing Body.

"Bondholder," "Holder of the Bonds," "Holder," "Registered Owner" or any similar term whenever used herein with respect to an outstanding Bond or Bonds, means the person in whose name such Bond is registered.

"Bond Legislation," "Resolution," "Bond Resolution" or "Local Act" means this Bond Resolution and all orders and resolutions supplemental hereto or amendatory hereof.

"Bonds" means, collectively, the Series 2009 Bonds and where appropriate the Prior Bonds and any bonds on a parity therewith subsequently authorized to be issued hereunder or by another resolution of the Issuer.

"Bond Year" means the 12-month period beginning on the anniversary of the Closing Date in each year and ending on the day prior to the anniversary date of the Closing Date in the following year, except that the first Bond Year shall begin on the Closing Date.

"Chairperson" means the Chairperson of the Governing Body of the Issuer.

"Closing Date" means the date upon which there is an exchange of the Series 2009 Bonds for all or a portion of the proceeds of the Series 2009 Bonds from the Authority.

"Code" means the Internal Revenue Code of 1986, as amended, and the Regulations.

"Commission" means the West Virginia Municipal Bond Commission or any other agency of the State of West Virginia that succeeds to the functions of the Commission.

"Consulting Engineers" means S&S Engineers, Inc., Charleston, West Virginia, or any qualified engineer or firm of engineers, licensed by the State, that shall at any time hereafter be procured by the Issuer as Consulting Engineers for the System or portion thereof in accordance with Chapter 5G, Article 1 of the West Virginia Code of 1931, as amended; provided however, that the Consulting Engineers shall not be a regular, full-time employee of the State or any of its agencies, commissions, or political subdivisions.

"Costs" or "Costs of the Project" means those costs described in Section 1.02E hereof to be a part of the cost of the Project.

"Council" means West Virginia Infrastructure and Jobs Development Council or any successor thereto.

"CWSRF Program" means the State's Water Pollution Control Revolving Fund Program, under which the Authority purchases the water pollution control revenue bonds of local governmental entities satisfying certain legal and other requirements with the proceeds of a capitalization grant award from the United States Environmental Protection Agency and funds of the State.

"DEP" means the West Virginia Department of Environmental Protection or any other agency, board or department of the State that succeeds to the functions of the DEP.

"Depository Bank" means the bank designated as such in the Supplemental Resolution and its successors and assigns, which shall be a member of FDIC.

"FDIC" means the Federal Deposit Insurance Corporation and any successor to the functions of the FDIC.

"Fiscal Year" means each 12-month period beginning on July 1 and ending on the succeeding June 30.

"Governing Body" or "Board" means the public service board of the Issuer, as it may now or hereafter be constituted.

"Government Obligations" means direct obligations of, or obligations the timely payment of the principal of and interest on which is guaranteed by, the United States of America.

"Gross Revenues" means the aggregate gross operating and non-operating revenues of the System, as hereinafter defined, determined in accordance with generally accepted accounting principles, after deduction of prompt payment discounts, if any, and reasonable provision for uncollectible accounts; provided, that "Gross Revenues" does not include any gains from the sale or other disposition of, or from any increase in the value of, capital assets (including Qualified Investments, as hereinafter defined, purchased pursuant to Article 8.01 hereof) or any Tap Fees, as hereinafter defined.

"Herein," "hereto" and similar words shall refer to this entire Bond Legislation.

"Independent Certified Public Accountants" means any certified public accountant or firm of certified public accountants that shall at any time hereafter be retained by the Issuer to prepare an independent annual or special audit of the accounts of the System or for any other purpose except keeping the accounts of the System in the normal operation of its business and affairs.

"Issuer" means Chelyan Public Service District, a public service district, public corporation and political subdivision of the State of West Virginia in Kanawha County, West Virginia, and, unless the context clearly indicates otherwise, includes the Governing Body of the Issuer.

"Net Proceeds" means the face amount of the Series 2009 Bonds, plus accrued interest and premium, if any, less original issue discount, if any, and less proceeds, if any, deposited in the Reserve Accounts. For purposes of the Private Business Use limitations set forth herein, the term Net Proceeds shall include any amounts resulting from the investment of proceeds of the Series 2009 Bonds, without regard to whether or not such investment is made in tax-exempt obligations.

"Net Revenues" means the balance of the Gross Revenues, remaining after deduction of Operating Expenses, as hereinafter defined.

"Operating Expenses" means the reasonable, proper and necessary costs of repair, maintenance and operation of the System and includes, without limiting the generality of the foregoing, administrative, engineering, legal, auditing and insurance expenses, other than those capitalized as part of the costs, the SRF Administrative Fee, fees and expenses of the Authority,

fiscal agents, the Depository Bank, the Registrar and the Paying Agent (all as herein defined), other than those capitalized as part of the costs, payments to pension or retirement funds, taxes and such other reasonable operating costs and expenses as should normally and regularly be included under generally accepted accounting principles; provided, that "Operating Expenses" does not include payments on account of the principal of or redemption premium, if any, or interest on the Bonds, charges for depreciation, losses from the sale or other disposition of, or from any decrease in the value of, capital assets, amortization of debt discount or such miscellaneous deductions as are applicable to prior accounting periods.

"Outstanding," when used with reference to Bonds and as of any particular date, describes all Bonds theretofore and thereupon being authenticated and delivered, except (i) any Bond cancelled by the Bond Registrar at or prior to said date; (ii) any Bond for the payment of which monies, equal to its principal amount and redemption premium, if applicable, with interest to the date of maturity or redemption shall be in trust hereunder and set aside for such payment (whether upon or prior to maturity); (iii) any Bond deemed to have been paid as provided in Article X hereof; and (iv) for purposes of consents or other action by a specified percentage of Bondholders, any Bonds registered to the Issuer.

"Parity Bonds" means additional Bonds issued under the provisions and within the limitations prescribed by Section 7.07 hereof.

"Paying Agent" means the Commission or other entity designated as such for the Series 2009 Bonds in the Supplemental Resolution and its successors and assigns.

"Prior Bonds" means, collectively, Issuer's (i) Sewerage System Revenue Bonds Series 1994 A, dated April 22, 1994, issued in the original principal amount of $1,023,500; (ii) Sewerage System Revenue Bonds Series 1994 B, dated April 22, 1994, issued in the original principal amount of $175,276; (iii) Sewerage System Revenue Bonds, Series 1995 A, dated June 29, 1995, issued in the original principal amount of $634,000; (iv) Sewerage System Revenue Bonds, Series 1994 A (West Virginia SRF Extended Bond Purchase Program), dated July 15, 1999, issued in the original principal amount of $2,518,000; and (v) Sewer Revenue Bonds, Series 2002 (West Virginia Infrastructure Fund), dated June 4, 2002, issued in the original principal amount of $3,188,574.

"Prior Bonds Sinking Funds" means the Sinking Funds established for the Prior Bonds by the Prior Ordinances.

"Prior Bonds Reserve Accounts" means the Reserve Accounts established for the Prior Bonds by the Prior Ordinances.

"Prior Resolutions" means, collectively, the Resolutions authorizing the Prior Bonds.

"Project" means the Project as described in Section 1.02B hereof.

"Qualified Investments" means and includes any of the following:

(a) Government Obligations;

(b) Government Obligations which have been stripped of their unmatured interest coupons, interest coupons stripped from Government Obligations, and receipts or certificates evidencing payments from Government Obligations or interest coupons stripped from Government Obligations;

(c) Bonds, debentures, notes or other evidences of indebtedness issued by any of the following agencies: Banks for Cooperatives; Federal Intermediate Credit Banks; Federal Home Loan Bank System; Export-Import Bank of the United States; Federal Land Banks; Government National Mortgage Association; Tennessee Valley Authority; or Washington Metropolitan Area Transit Authority;

(d) Any bond, debenture, note, participation certificate or other similar obligations issued by the Federal National Mortgage Association to the extent such obligation is guaranteed by the Government National Mortgage Association or issued by any other federal agency and backed by the full faith and credit of the United States of America;

(e) Time accounts (including accounts evidenced by time certificates of deposit, time deposits or other similar banking arrangements) which, to the extent not insured by the FDIC or Federal Savings and Loan Insurance Corporation, shall be secured by a pledge of Government Obligations, provided, that said Government Obligations pledged either must mature as nearly as practicable coincident with the maturity of said time accounts or must be replaced or increased so that the market value thereof is always at least equal to the principal amount of said time accounts;

(f) Money market funds or similar funds whose only assets are investments of the type described in paragraphs (a) through (e) above;

(g) Repurchase agreements, fully secured by investments of the types described in paragraphs (a) through (e) above, with banks or national banking associations which are members of FDIC or with government bond dealers recognized as primary dealers by the Federal Reserve Bank of New York, provided, that said investments securing said repurchase agreements either must mature as nearly as practicable coincident with the maturity of said repurchase agreements or must be replaced or increased so that the market value thereof is always at least equal to the principal amount of said repurchase agreements, and provided further that the holder of such repurchase agreement shall have a prior perfected security interest in the collateral therefor; must have (or its agent must have) possession of such collateral; and such collateral must be free of all claims by third parties;

(h) The West Virginia "consolidated fund" managed by the West Virginia Board of Treasury Investments pursuant to Chapter 12, Article 6C of the West Virginia Code of 1931, as amended; and

(i) Obligations of states or political subdivisions or agencies thereof, the interest on which is excluded from gross income for federal income tax purposes, and which are rated at least "A" by Moody's Investors Service, Inc. or Standard & Poor's Corporation.

"Registered Owner" or any similar term whenever used herein with respect to an outstanding Bond or Bonds, means the person in whose name such Bond is registered.

"Registrar" means the bank or other entity designated as such in the Supplemental Resolution, and its successors and assigns.

"Regulations" means temporary and permanent regulations promulgated under the Code or any predecessor to the Code.

"Renewal and Replacement Fund" means the Renewal and Replacement Fund continued by Section 5.01 hereof.

"Reserve Accounts" means, collectively, the respective reserve accounts established for the Series 2009 Bonds and the Prior Bonds.

"Reserve Requirement" means, collectively, the respective amounts required to be on deposit in the Reserve Accounts of the Series 2009 Bonds and the Prior Bonds.

"Revenue Fund" means the Revenue Fund established by the Prior Resolutions and continued by Section 5.01 hereof.

"Secretary" means the Secretary of the Governing Body of the Issuer.

"Series 2009 Bonds" means, collectively, the Series 2009 A Bonds and the Series 2009 B Bonds.

"Series 2009 Bonds Project Fund" means the Series 2009 Bonds Project Fund established by Section 5.01 hereof.

"Series 2009 A Bonds" means the Sewer Revenue Bonds, Series 2009 A (WVCWSRF Program), of the Issuer, authorized by this Resolution.

"Series 2009 A Bonds Reserve Account" means the Series 2009 A Bonds Reserve Account established by Section 5.02 hereof

"Series 2009 A Bonds Reserve Requirement" means as of any date of calculation, the maximum amount of principal and interest, if any, which will become due on the Series 2009 A Bonds in the then current year or any succeeding year.

"Series 2009 A Bonds Sinking Fund" means the Series 2009 A Bonds Sinking Fund established by Section 5.02 hereof.

"Series 2009 B Bonds" means the Sewer Revenue Bonds, Series 2009 B (WVCWSRF/ARRA), of the Issuer, authorized by this Resolution.

"Series 2009 B Bonds Reserve Account" means the Series 2009 B Bonds Reserve Account authorized to be established by Section 5.02 hereof

"Series 2009 B Bonds Reserve Requirement" means as of any date of calculation, the maximum amount of principal and interest, if any, which will become due on the Series 2009 B Bonds in the then current year or any succeeding year.

"Series 2009 B Bonds Sinking Fund" means the Series 2009 B Bonds Sinking Fund authorized to be established by Section 5.02 hereof

"Sinking Funds" means, collectively, the respective Sinking Funds established for the Series 2009 Bonds and the Prior Bonds.

"SRF Administrative Fee" means any administrative fee required to be paid under the ARRA Assistance Agreement for the Series 2009 A Bonds and Series 2009 B Bonds.

"SRF Program" means the State's Water Pollution Control Revolving Fund Program, under which the Authority purchases the water pollution control revenue bonds of local governmental entities satisfying certain legal and other requirements with the proceeds of a capitalization grant award from the United States Environmental Protection Agency and funds of the State.

"SRF Regulations" means the regulations set forth in Title 47, Series 31 of the West Virginia Code of State Regulations.

"State" means the State of West Virginia.

"Supplemental Resolution" means any resolution or order of the Issuer supplementing or amending this Resolution and, when preceded by the article "the," refers specifically to the supplemental resolution or resolutions authorizing the sale of the Series 2009 Bonds; provided that any matter intended by this Resolution to be included in the Supplemental Resolution with respect to the Series 2009 Bonds, and no so included, may be included in another Supplemental Resolution.

"Surplus Revenues" means the Net Revenues not required by the Bond Legislation to be set aside and held for the payment of or security for the Series 2009 Bonds, the Series 2009 A, the Prior Bonds or any other obligations of the Issuer, including, without limitation, the Renewal and Replacement Fund, the Sinking Funds and the Reserve Accounts.

"System" means the complete public service properties of the Issuer for the diversion, development, pumping, impounding, treatment, storage, distribution or furnishing of sewer to or for the public for industrial, public, private or other uses as presently existing in its entirety or any integral part thereof, and shall include the Project and any additions, improvements and extensions thereto hereafter constructed or acquired for said system from any sources whatsoever.

"Tap Fees" means the fees, if any, paid by prospective customers of the System in order to connect thereto.

Additional terms and phrases are defined in this Resolution as they are used. Words importing singular number shall include the plural number in each case and vice versa; words importing persons shall include firms and corporations; and words importing the masculine, feminine or neutral gender shall include any other gender.

ARTICLE II

AUTHORIZATION OF THE PROJECT

Section 2.01. Authorization of the Project. There is hereby authorized and ordered the implementation of the Project at an estimated cost of not to exceed $6,050,000, which includes the acquisition and installation of the Project in accordance with the plans and specifications which have been prepared by the Consulting Engineers, heretofore filed in the office of the Governing Body. The proceeds of the Series 2009 Bonds hereby authorized shall be applied as provided in Article VI hereof. The Issuer has received bids and will enter into contracts for the acquisition and installation of the Project, in an amount and otherwise compatible with the financing plan submitted to the Authority, the DEP and the Council.

The cost of the Project is estimated not to exceed $6,050,000, of which an amount not to exceed $3,000,000 will be obtained from proceeds of the Series 2009 A Bonds, an amount not to exceed $3,000,000 will be obtained from proceeds of the Series 2009 B Bonds and approximately $50,000 will be obtained from proceeds of a grant by the Council.

ARTICLE III

AUTHORIZATION, TERMS, EXECUTION, REGISTRATION AND SALE OF BONDS; AUTHORIZATION AND EXECUTION OF LOAN AGREEMENT

Section 3.01. Authorization of Bonds. For the purposes of capitalizing interest, if any, on the Series 2009 Bonds, funding the Reserve Account for the Series 2009 B Bonds, paying Costs of the Project not otherwise provided for and paying costs of issuance of the Series 2009 Bonds and related costs, or any or all of such purposes, as determined by the Supplemental Resolution, there shall be and hereby are authorized to be issued negotiable Series 2009 Bonds of the Issuer. The Series 2009 Bonds shall be issued in two series, each as a single bond, designated respectively as "Sewer Revenue Bonds, Series 2009 A (WVCWSRF Program)," in the principal amount not to exceed $3,000,000 and as "Sewer Revenue Bonds, Series 2009 B (WVCWSRF/ARRA)" in the principal amount not to exceed $3,000,000, and each Series shall have such terms as are set forth hereinafter and in the Supplemental Resolution. The proceeds of the Series 2009 Bonds remaining after funding of the Reserve Accounts therefore (if funded from Bond proceeds) and capitalizing interest, if any, on the Series 2009 Bonds, shall be deposited in or credited to the Series 2009 Bonds Project Funds established by Section 5.01 hereof and applied as set forth in Article VI hereof.

Section 3.02. Terms of Bonds. The Series 2009 Bonds shall be issued in such principal amounts; shall bear interest, if any, at such rate or rates, not exceeding the then legal maximum rate, payable quarterly on such dates; shall mature on such dates and in such amounts; and shall be redeemable, in whole or in part, all as the Issuer shall prescribe in a Supplemental Resolution or as specifically provided in the ARRA Assistance Agreement. The Series 2009 Bonds shall be payable as to principal at the office of the Paying Agent, in any coin or currency which, on the dates of payment of principal is legal tender for the payment of public or private debts under the laws of the United States of America. Interest on the Series 2009 Bonds, if any, shall be paid by check or draft of the Paying Agent mailed to the Registered Owner thereof at the address as it appears on the books of the Bond Registrar, or by such other method as shall be mutually agreeable so long as the Authority is the Registered Owner thereof.

Unless otherwise provided by the Supplemental Resolution, the Series 2009 Bonds shall be issued in the form of a single bond, for each series fully registered to the Authority, with a record of advances and a debt service schedule attached, representing the aggregate principal amount of the Series 2009 Bonds. The Series 2009 Bonds shall be exchangeable at the option and expense of the Registered Owner for another fully registered Bond or Bonds of the same series in aggregate principal amount equal to the amount of said Bonds then Outstanding and being exchanged, with principal installments or maturities, as applicable, corresponding to the dates of payment of principal installments of said Bonds; provided, that the Authority shall not be obligated to pay any expenses of such exchange.

Subsequent series of Bonds, if any, shall be issued in fully registered form and in denominations as determined by a Supplemental Resolution. Such Bonds shall bear interest, if any, and shall be dated as set forth in a Supplemental Resolution.

Section 3.03. Execution of Bonds. The Series 2009 Bonds shall be executed in the name of the Issuer by the Chairperson, and the seal of the Issuer, if any, shall be affixed thereto or imprinted thereon and attested by the Secretary. In case any one or more of the officers who shall have signed or sealed the Series 2009 Bonds shall cease to be such officer of the Issuer before the Series 2009 Bonds so signed and sealed have been actually sold and delivered, such Bonds may nevertheless be sold and delivered as herein provided and may be issued as if the person who signed or sealed such Bonds had not ceased to hold such office. Any Series 2009 Bonds may be signed and sealed on behalf of the Issuer by such person as at the actual time of the execution of such Bonds shall hold the proper office in the Issuer, although at the date of such Bonds such person may not have held such office or may not have been so authorized.

Section 3.04. Authentication and Registration. The Bond Registrar for the Series 2009 Bonds shall be the bank or other entity designated as such in the Supplemental Resolution and its successors and assigns. No Series 2009 Bond shall be valid or obligatory for any purpose or entitled to any security or benefit under this Bond Legislation unless and until the Certificate of Authentication and Registration on such Bond, substantially in the forms set forth in Section 3.10 hereof shall have been manually executed by the Bond Registrar. Any such executed Certificate of Authentication and Registration upon any such Bond shall be conclusive evidence that such Bond has been authenticated, registered and delivered under this Bond Legislation. The Certificate of Authentication and Registration on any Series 2009 Bond shall be deemed to have been executed by the Bond Registrar if manually signed by an authorized officer of the Bond Registrar, but it shall not be necessary that the same officer sign the Certificate of Authentication and Registration on all of the Bonds issued hereunder.

Section 3.05. Negotiability. Transfer and Registration. Subject to the provisions for transfer of registration set forth below, the Series 2009 Bonds shall be and have all of the qualities and incidents of negotiable instruments under the Uniform Commercial Code of the State of West Virginia, and each successive Holder, in accepting the Series 2009 Bonds shall be conclusively deemed to have agreed that such Bonds shall be and have all of the qualities and incidents of negotiable instruments under the Uniform Commercial Code of the State of West Virginia, and each successive Holder shall further be conclusively deemed to have agreed that such Bonds shall be incontestable in the hands of a bona fide holder for value.

So long as the Series 2009 Bonds remain outstanding, the Issuer, through the Bond Registrar as its agent, shall keep and maintain books for the registration and transfer of the Bonds.

The registered Series 2009 Bonds shall be transferable only upon the books of the Bond Registrar, by the registered owner thereof in person or by his attorney duly authorized in

writing, upon surrender thereto together with a written instrument of transfer satisfactory to the Bond Registrar duly executed by the registered owner or his duly authorized attorney.

In all cases in which the privilege of exchanging Series 2009 Bonds or transferring the registered Series 2009 Bonds is exercised, all Series 2009 Bonds shall be delivered in accordance with the provisions of this Bond Legislation. All Series 2009 Bonds surrendered in any such exchanges or transfers shall forthwith be canceled by the Bond Registrar. For every such exchange or transfer of Series 2009 Bonds, the Bond Registrar may make a charge sufficient to reimburse it for any tax, fee or other governmental charge required to be paid with respect to such exchange or transfer and the cost of preparing each new Bond upon each exchange or transfer, and any other expenses of the Bond Registrar incurred in connection therewith, which sum or sums shall be paid by the Issuer. The Bond Registrar shall not be obliged to make any such exchange or transfer of Bonds during the period commencing on the 15th day of the month next preceding an interest payment date, if any, on the Series 2009 Bonds or, in the case of any proposed redemption of Series 2009 Bonds, next preceding the date of the selection of Bonds to be redeemed, and ending on such interest payment date, if any, or redemption date.

Section 3.06. Bonds Mutilated, Destroyed, Stolen or Lost. In case any Series 2009 Bond shall become mutilated or be destroyed, stolen or lost, the Issuer may, in its discretion, issue, and the Bond Registrar shall, if so advised by the Issuer, authenticate and deliver, a new Bond of the same series and of like tenor as the Bonds so mutilated, destroyed, stolen or lost, in exchange and substitution for such mutilated Bond, upon surrender and cancellation of such mutilated Bond, or in lieu of and substitution for the Bond destroyed, stolen or lost, and upon the Holder's furnishing satisfactory indemnity and complying with such other reasonable regulations and conditions as the Issuer may prescribe and paying such expenses as the Issuer and the Bond Registrar may incur. All Bonds so surrendered shall be cancelled by the Bond Registrar and held for the account of the Issuer. If any such Bond shall have matured or be about to mature, instead of issuing a substitute Bond, the Issuer may pay the same, upon being indemnified as aforesaid, and if such Bond be lost, stolen or destroyed, without surrender thereof.

Section 3.07. Bonds not to be Indebtedness of the Issuer. The Series 2009 Bonds shall not, in any event, be or constitute an indebtedness of the Issuer within the meaning of any constitutional or statutory provision or limitation, but shall be payable solely from the Net Revenues derived from the operation of the System as herein provided. No holder or holders of the Series 2009 Bonds shall ever have the right to compel the exercise of the taxing power of the Issuer, if any, to pay the Series 2009 Bonds or the interest, if any, thereon.

Section 3.08. Bonds Secured by Pledge of Net Revenues: Lien Positions with Respect to Prior Bonds. The payment of the debt service of the Series 2009 A Bonds and the Series 2009 B Bonds shall be secured forthwith equally and ratably with each other by a first lien on the Net Revenues derived from the System on a parity with the lien on such Net Revenues in favor of the Holders of the Prior Bonds. Such Net Revenues in an amount sufficient to pay the principal of and interest, if any, on and other payments for the Series 2009 Bonds and Prior

Bonds and to make all other payments provided for in the Bond Legislation, are hereby irrevocably pledged to such payments as they become due.

Section 3.09. Delivery of Bonds. The Issuer shall execute and deliver the Series 2009 Bonds to the Bond Registrar, and the Bond Registrar shall authenticate, register and deliver the Series 2009 Bonds to the original purchasers upon receipt of the documents set forth below:

A. If other than the Authority, a list of the names in which the Series 2009 Bonds are to be registered upon original issuance, together with such taxpayer identification and other information as the Bond Registrar may reasonably require;

B. A request and authorization to the Bond Registrar on behalf of the Issuer, signed by an Authorized Officer, to authenticate and deliver the Series 2009 Bonds to the original purchasers;

C. An executed and certified copy of the Bond Legislation;

D. An executed copy of the ARRA Assistance Agreement; and

E. The unqualified approving opinion of bond counsel on the Series 2009 Bonds.

Section 3.10. Form of Bonds. The text of each series of the Series 2009 Bonds shall be in substantially the following form, with such omissions, insertions and variations as may be necessary and desirable and authorized or permitted hereby, or by any Supplemental Resolution adopted prior to the issuance thereof:

[Remainder of Page Intentionally Blank]

(FORM OF SERIES 2009 A BOND)

UNITED STATES OF AMERICA
STATE OF WEST VIRGINIA
CHELYAN PUBLIC SERVICE DISTRICT
SEWER REVENUE BONDS, SERIES 2009 A
(WVCWSRF PROGRAM)

No. AR-1 $_____

KNOW ALL MEN BY THESE PRESENTS: The _____ day of _____ 2009, that CHELYAN PUBLIC SERVICE DISTRICT, a public service district, public corporation and political subdivision of the State of West Virginia in Kanawha County of said State (the "Issuer"), for value received, hereby promises to pay, solely from the special funds provided therefor, as hereinafter set forth, to the West Virginia Water Development Authority (the "Authority") or registered assigns the sum of _____ DOLLARS ($_____), or such lesser amount as shall have been advanced to the Issuer hereunder and not previously repaid, as set forth in the "Record of Advances" attached as EXHIBIT A hereto and incorporated herein by reference, in quarterly installments on March 1, June 1, September 1 and December 1 of each year, commencing _____, 20__, to and including _____, 20__, as set forth on the "Debt Service Schedule" attached as EXHIBIT B hereto and incorporated herein by reference. The SRF Administrative Fee of 1.00% (as defined in the hereinafter described Bond Legislation) shall also be payable quarterly on March 1, June 1, September 1 and December 1 of each year, commencing _____, 20__, as set forth on said EXHIBIT B.

This Bond shall bear no interest. Principal installments of this Bond are payable in any coin or currency which, on the respective dates of payment of such installments, is legal tender for the payment of public and private debts under the laws of the United States of America, at the office of the West Virginia Municipal Bond Commission, Charleston, West Virginia (the "Paying Agent").

This Bond may be redeemed prior to its stated date of maturity in whole or in part, but only with the express written consent of the Authority and the West Virginia Department of Environmental Protection (the "DEP"), and upon the terms and conditions prescribed by, and otherwise in compliance with, the ARRA Assistance Agreement by and among the Issuer, the Authority and the DEP, dated _____, 2009.

This Bond is issued (i) to pay a portion of the costs of acquisition and installation of improvements and extensions to the existing public sewer facilities of the Issuer (the "Project"); [(ii) to fund a reserve account for the Bonds of this Series (the "Bonds")] and (iii) to pay certain costs of issuance of the Bonds of this Series (the "Bonds") and related costs. The existing public sewer facilities of the Issuer, the Project and any further improvements or extensions thereto are herein called the "System." This Bond is issued under the authority of and

in full compliance with the Constitution and statutes of the State of West Virginia, including particularly Chapter 16, Article 13A and Chapter 22C, Article 2 of the West Virginia Code of 1931, as amended (collectively, the "Act"), and a Bond Resolution duly adopted by the Issuer on _____, 2009, and a Supplemental Resolution duly adopted by the Issuer on _____, 200__ (collectively, the "Bond Legislation"), and is subject to all the terms and conditions thereof. The Bond Legislation provides for the issuance of additional bonds under certain conditions, and such bonds would be entitled to be paid and secured equally and ratably from and by the funds and revenues and other security provided for the Bonds under the Bond Legislation.

THIS BOND IS ISSUED ON A PARITY WITH RESPECT TO LIENS, PLEDGE AND SOURCE OF AND SECURITY FOR PAYMENT, AND IN ALL OTHER RESPECTS (EXCEPT FOR DESIGNATED TRUST FUNDS AND ACCOUNTS), WITH THE ISSUER'S: (1) SEWERAGE SYSTEM REVENUE BONDS SERIES 1994 A, DATED APRIL 22, 1994, ISSUED IN THE ORIGINAL PRINCIPAL AMOUNT OF $1,023,500, (2) SEWERAGE SYSTEM REVENUE BONDS SERIES 1994 B, DATED APRIL 22, 1994, ISSUED IN THE ORIGINAL PRINCIPAL AMOUNT OF $175,276; (3) SEWERAGE SYSTEM REVENUE BONDS, SERIES 1995 A, DATED JUNE 29, 1995, ISSUED IN THE ORIGINAL PRINCIPAL AMOUNT OF $634,000; (4) SEWERAGE REVENUE BONDS, SERIES 1994 A (WEST VIRGINIS SRF EXTENDED BOND PURCHASE PROGRAM), DATED JULY 15, 1999, ISSUED IN THE ORIGINAL PRINCIPAL AMOUNT OF $2,518,000; (5) SEWER REVENUE BONDS, SERIES 2002 (WEST VIRGINIA INFRASTRUCTURE FUND), DATED JUNE 4, 2002, ISSUED IN THE ORIGINAL PRINCIPAL AMOUNT OF $3,188,574 (COLLECTIVELY, THE "PRIOR BONDS"); AND (6) SEWER REVENUE BONDS, SERIES 2009 B (WVCWSRF/AARA), DATED _____, ISSUED CONCURRENTLY HEREWITH IN THE ORIGINAL AGGREGATE PRINCIPAL AMOUNT OF $_____ (THE "SERIES 2009 B BONDS").

This Bond is payable only from and secured by a pledge of the Net Revenues (as defined in the Bond Legislation) to be derived from the operation of the System, on a parity with the pledge of Net Revenues in favor of the holders of the Series 2009 B Bonds and the Prior Bonds and from monies in the reserve account created under the Bond Legislation for the Bonds (the "Series 2009 A Bonds Reserve Account") and unexpended proceeds of the Bonds. Such Net Revenues shall be sufficient to pay the principal of and interest, if any, on all bonds which may be issued pursuant to the Act and shall be set aside as a special fund hereby pledged for such purpose. This Bond does not constitute an indebtedness of the Issuer within the meaning of any constitutional or statutory provisions or limitations, nor shall the Issuer be obligated to pay the same, except from said special fund provided from the Net Revenues, the monies in the Series 2009 A Bonds Reserve Account and unexpended proceeds of the Bonds. Pursuant to the Bond Legislation, the Issuer has covenanted and agreed to establish and maintain just and equitable rates and charges for the use of the System and the services rendered thereby, which shall be sufficient, together with other revenues of the System, to provide for the reasonable expenses of operation, repair and maintenance of the System, and to leave a balance each year equal to at

least 115% of the maximum amount payable in any year for principal of and interest, if any, on the Bonds and all other obligations secured by a lien on or payable from such revenues prior to, on a parity with the Bonds, including the Series 2009 B Bonds and the Prior Bonds; provided however, that so long as there exists in the Series 2009 A Bonds Reserve Account an amount at least equal to the maximum amount of principal and interest, if any, which will become due on the Bonds in the then current or any succeeding year, and in the respective reserve accounts established for any other obligations outstanding on a parity with the Bonds, an amount at least equal to the requirement therefor, such percentage may be reduced to 110%. The Issuer has entered into certain further covenants with the registered owners of the Bonds for the terms of which reference is made to the Bond Legislation. Remedies provided the registered owners of the Bonds are exclusively as provided in the Bond Legislation, to which reference is here made for a detailed description thereof.

Subject to the registration requirements set forth herein, this Bond is transferable, as provided in the Bond Legislation, only upon the books of _____, _____, West Virginia, as registrar (the "Registrar"), by the registered owner, or by its attorney duly authorized in writing, upon the surrender of this Bond, together with a written instrument of transfer satisfactory to the Registrar, duly executed by the registered owner or its attorney duly authorized in writing.

Subject to the registration requirements set forth herein, this Bond, under the provision of the Act is, and has all the qualities and incidents of, a negotiable instrument under the Uniform Commercial Code of the State of West Virginia.

All money received from the sale of this Bond, after reimbursement and repayment of all amounts advanced for preliminary expenses as provided by law and the Bond Legislation, shall be applied solely to payment of the costs of the Project and costs of issuance hereof described in the Bond Legislation, and there shall be and hereby is created and granted a lien upon such monies, until so applied, in favor of the registered owner of this Bond.

IT IS HEREBY CERTIFIED, RECITED AND DECLARED that all acts, conditions and things required to exist, happen and be performed precedent to and at the issuance of this Bond do exist, have happened, and have been performed in due time, form and manner as required by law, and that the amount of this Bond, together with all other obligations of the Issuer, does not exceed any limit prescribed by the Constitution or statutes of the State of West Virginia and that a sufficient amount of the Net Revenues of the System has been pledged to and will be set aside into said special fund by the Issuer for the prompt payment of the principal of this Bond.

All provisions of the Bond Legislation, resolutions and statutes under which this Bond is issued shall be deemed to be a part of the contract evidenced by this Bond to the same extent as if written fully herein.

[Remainder of Page Intentionally Blank]

IN WITNESS WHEREOF, CHELYAN PUBLIC SERVICE DISTRICT has caused this Bond to be signed by its Chairperson and its corporate seal, if any, to be hereunto affixed and attested by its Secretary, and has caused this Bond to be dated the day and year first written above.

[SEAL, IF ANY]

_____
Chairperson

ATTEST:

_____
Secretary

CERTIFICATE OF AUTHENTICATION AND REGISTRATION

This Bond is one of the Series 2009 A Bonds described in the within-mentioned Bond Legislation and has been duly registered in the name of the registered owner set forth above, as of the date set forth below.

Date: _____, 2009.

_____,
as Registrar

_____
Authorized Officer

EXHIBIT A

RECORD OF ADVANCES

AMOUNT	DATE	AMOUNT	DATE
(1) $		(19) $	
(2) $		(20) $	
(3) $		(21) $	
(4) $		(22) $	
(5) $		(23) $	
(6) $		(24) $	
(7) $		(25) $	
(8) $		(26) $	
(9) $		(27) $	
(10) $		(28) $	
(11) $		(29) $	
(12) $		(30) $	
(13) $		(31) $	
(14) $		(32) $	
(15) $		(33) $	
(16) $		(34) $	
(17) $		(35) $	
(18) $		(36) $	

TOTAL $_____

EXHIBIT B

DEBT SERVICE SCHEDULE

(Form of)

ASSIGNMENT

FOR VALUE RECEIVED the undersigned sells, assigns, and transfers unto _____ the within Bond and does hereby irrevocably constitute and appoint _____, Attorney to transfer the said Bond on the books kept for registration of the within Bond of the said Issuer with full power of substitution in the premises.

Dated: _____, _____.

_____

In the presence of:

_____

(FORM OF SERIES 2009 B BOND)

UNITED STATES OF AMERICA
STATE OF WEST VIRGINIA
CHELYAN PUBLIC SERVICE DISTRICT
SEWER REVENUE BONDS, SERIES 2009 B
(WVCWSRF/ARRA)

No. BR-I $_____

KNOW ALL MEN BY THESE PRESENTS: The ___ of _____, 2009, that CHELYAN PUBLIC SERVICE DISTRICT, a public service district, public corporation and political subdivision of the State of West Virginia in Kanawha County of said State (the "Issuer"), for value received, hereby promises to pay, solely from the special funds provided therefor, as hereinafter set forth, to the West Virginia Water Development Authority (the "Authority") or registered assigns the sum of _____ DOLLARS ($_____), or such lesser amount as shall have been advanced to the Issuer hereunder and not previously repaid, as set forth in the "Record of Advances" attached as EXHIBIT A hereto and incorporated herein by reference, in quarterly forgiveness of principal on March 1, June 1, September 1 and December 1 of each year, commencing _____, 20__, to and including _____, 20__, as set forth on the "Debt Service Schedule" attached as EXHIBIT B hereto and incorporated herein by reference.

This Bond shall bear no interest. Principal installments, of this Bond are 100% forgivable as set forth in the ARRA Assistance Agreement.

This Bond may be redeemed prior to its stated date of maturity in whole or in part, but only with the express written consent of the Authority and the West Virginia Department of Environmental Protection (the "DEP"), and upon the terms and conditions prescribed by, and otherwise in compliance with, the ARRA Assistance Agreement by and among the Issuer, the Authority and the DEP, dated _____, 2009.

This Bond is issued (i) to pay a portion of the costs of acquisition and installation of improvements and extensions to the existing public sewer facilities of the Issuer (the "Project"); and (ii) to pay certain costs of issuance of the Bonds of this Series (the "Bonds") and related costs. The existing public sewer facilities of the Issuer, the Project and any further improvements or extensions thereto are herein called the "System." This Bond is issued under the authority of and in full compliance with the Constitution and statutes of the State of West Virginia, including particularly Chapter 16, Article 13A and Chapter 22C, Article 2 of the West Virginia Code of 1931, as amended (collectively, the "Act"), and a Bond Resolution duly adopted by the Issuer on _____, 2009, as supplemented by a Supplemental Resolution duly adopted by the Issuer on _____, 200__ (collectively, the "Bond Legislation"),

and is subject to all the terms and conditions thereof. The Bond Legislation provides for the issuance of additional bonds under certain conditions, and such bonds would be entitled to be paid and secured equally and ratably from and by the funds and revenues and other security provided for the Bonds under the Bond Legislation.

THIS BOND IS ISSUED ON A PARITY WITH RESPECT TO LIENS, PLEDGE AND SOURCE OF AND SECURITY FOR PAYMENT, AND IN ALL OTHER RESPECTS (EXCEPT FOR DESIGNATED TRUST FUNDS AND ACCOUNTS), WITH THE ISSUER'S: (1) SEWERAGE SYSTEM REVENUE BONDS SERIES 1994 A, DATED APRIL 22, 1994, ISSUED IN THE ORIGINAL PRINCIPAL AMOUNT OF $1,023,500, (2) SEWERAGE SYSTEM REVENUE BONDS SERIES 1994 B, DATED APRIL 22, 1994, ISSUED IN THE ORIGINAL PRINCIPAL AMOUNT OF $175,276; (3) SEWERAGE SYSTEM REVENUE BONDS, SERIES 1995 A, DATED JUNE 29, 1995, ISSUED IN THE ORIGINAL PRINCIPAL AMOUNT OF $634,000; (4) SEWERAGE REVENUE BONDS, SERIES 1994 A (WEST VIRGINIS SRF EXTENDED BOND PURCHASE PROGRAM), DATED JULY 15, 1999, ISSUED IN THE ORIGINAL PRINCIPAL AMOUNT OF $2,518,000; (5) SEWER REVENUE BONDS, SERIES 2002 (WEST VIRGINIA INFRASTRUCTURE FUND), DATED JUNE 4, 2002, ISSUED IN THE ORIGINAL PRINCIPAL AMOUNT OF $3,188,574 (COLLECTIVELY, THE "PRIOR BONDS"); AND (6) SEWER REVENUE BONDS, SERIES 2009 A (WVCWSR PROGRAM), DATED _____, ISSUED CONCURRENTLY HEREWITH IN THE ORIGINAL AGGREGATE PRINCIPAL AMOUNT OF $_____ (THE "SERIES 2009 A BONDS").

This Bond is payable only from and secured by a pledge of the Net Revenues (as defined in the Bond Legislation) to be derived from the operation of the System, on a parity with the pledge of Net Revenues in favor of the holders of the Series 2009 A Bond and the Prior Bonds, from any monies in the reserve account authorized to be created under the Bond Legislation for the Bonds (the "Series 2009 B Bonds Reserve Account") and unexpended proceeds of the Bonds. Such Net Revenues shall be sufficient to pay the principal of and interest, if any, on all bonds which may be issued pursuant to the Act and shall be set aside as a special fund hereby pledged for such purpose. This Bond does not constitute an indebtedness of the Issuer within the meaning of any constitutional or statutory provisions or limitations, nor shall the Issuer be obligated to pay the same, except from said special fund provided from the Net Revenues, the monies in the Series 2009 B Bonds Reserve Account and unexpended proceeds of the Bonds. Pursuant to the Bond Legislation, the Issuer has covenanted and agreed to establish and maintain just and equitable rates and charges for the use of the System and the services rendered thereby, which shall be sufficient, together with other revenues of the System, to provide for the reasonable expenses of operation, repair and maintenance of the System, and to leave a balance each year equal to at least 115% of the maximum amount payable in any year for principal of and interest, if any, on the Bonds and all other obligations secured by a lien on or payable from such revenues prior to, on a parity with the Bonds, including the Series 2009 A Bonds and the Prior Bonds; provided however, that so long as there exists in the Series 2009 B Bonds Reserve Account an amount at least equal to the maximum amount of principal and interest, if any, which will become due on the Bonds in the then current or any succeeding year,

and in the respective reserve accounts established for any other obligations outstanding on a parity with the Bonds, an amount at least equal to the requirement therefor, such percentage may be reduced to 110%. The Issuer has entered into certain further covenants with the registered owners of the Bonds for the terms of which reference is made to the Bond Legislation. Remedies provided the registered owners of the Bonds are exclusively as provided in the Bond Legislation, to which reference is here made for a detailed description thereof

Subject to the registration requirements set forth herein, this Bond is transferable, as provided in the Bond Legislation, only upon the books of _____, _____, West Virginia, as registrar (the "Registrar"), by the registered owner, or by its attorney duly authorized in writing, upon the surrender of this Bond, together with a written instrument of transfer satisfactory to the Registrar, duly executed by the registered owner or its attorney duly authorized in writing.

Subject to the registration requirements set forth herein, this Bond, under the provision of the Act is, and has all the qualities and incidents of, a negotiable instrument under the Uniform Commercial Code of the State of West Virginia.

All money received from the sale of this Bond, after reimbursement and repayment of all amounts advanced for preliminary expenses as provided by law and the Bond Legislation, shall be applied solely to payment of the costs of the Project and costs of issuance hereof described in the Bond Legislation, and there shall be and hereby is created and granted a lien upon such monies, until so applied, in favor of the registered owner of this Bond.

IT IS HEREBY CERTIFIED, RECITED AND DECLARED that all acts, conditions and things required to exist, happen and be performed precedent to and at the issuance of this Bond do exist, have happened, and have been performed in due time, form and manner as required by law, and that the amount of this Bond, together with all other obligations of the Issuer, does not exceed any limit prescribed by the Constitution or statutes of the State of West Virginia and that a sufficient amount of the Net Revenues of the System has been pledged to and will be set aside into said special fund by the Issuer for the prompt payment of the principal of this Bond.

All provisions of the Bond Legislation, resolutions and statutes under which this Bond is issued shall be deemed to be a part of the contract evidenced by this Bond to the same extent as if written fully herein.

[Remainder of Page Intentionally Blank]

IN WITNESS WHEREOF, CHELYAN PUBLIC SERVICE DISTRICT has caused this Bond to be signed by its Chairperson and its corporate seal, if any, to be hereunto affixed and attested by its Secretary, and has caused this Bond to be dated the day and year first written above.

[SEAL, IF ANY]

_____
Chairperson

ATTEST:

_____
Secretary

CERTIFICATE OF AUTHENTICATION AND REGISTRATION

This Bond is one of the Series 2009 B Bonds described in the within-mentioned Bond Legislation and has been duly registered in the name of the registered owner set forth above, as of the date set forth below.

Date: _____, 2009.

_____,
as Registrar

_____
Authorized Officer

EXHIBIT A

RECORD OF ADVANCES

AMOUNT	DATE	AMOUNT	DATE
(1) $		(19) $	
(2) $		(20) $	
(3) $		(21) $	
(4) $		(22) $	
(5) $		(23) $	
(6) $		(24) $	
(7) $		(25) $	
(8) $		(26) $	
(9) $		(27) $	
(10) $		(28) $	
(11) $		(29) $	
(12) $		(30) $	
(13) $		(31) $	
(14) $		(32) $	
(15) $		(33) $	
(16) $		(34) $	
(17) $		(35) $	
(18) $		(36) $	

TOTAL $_____

EXHIBIT B

DEBT SERVICE SCHEDULE

(Form of)

ASSIGNMENT

FOR VALUE RECEIVED the undersigned sells, assigns, and transfers unto _____ the within Bond and does hereby irrevocably constitute and appoint _____ Attorney to transfer the said Bond on the books kept for registration of the within Bond of the said Issuer with full power of substitution in the premises.

Dated: _____, _____.

_____

In the presence of:

_____

Section 3.11. Sale of Bonds; Approval and Ratification of Execution of ARRA Assistance Agreement. The Series 2009 Bonds shall be sold to the Authority, pursuant to the terms and conditions of the ARRA Assistance Agreement. If not so authorized by previous resolution, the Chairperson is specifically authorized and directed to execute the ARRA Assistance Agreement in the form attached hereto as "EXHIBIT A" and made a part hereof, and the Secretary is directed to affix the seal of the Issuer, if any, attest the same and deliver the ARRA Assistance Agreement to the Authority, and any such prior execution and delivery is hereby authorized, approved, ratified and confirmed. The ARRA Assistance Agreement, including all schedules and exhibits attached thereto, are hereby approved and incorporated into this Bond Legislation. Without limiting the generality of the foregoing, the Issuer hereby specifically approves Schedules X and Y attached to the ARRA Assistance Agreement, and a certified copy of this Resolution, indicating such approval, shall be submitted to the Authority.

ARTICLE IV

[RESERVED]

ARTICLE V

FUNDS AND ACCOUNTS; SYSTEM REVENUES AND APPLICATION THEREOF

Section 5.01. Establishment of Funds and Accounts with Depository Bank. The following special funds or accounts are hereby created (or continued) and shall be held by the Depository Bank separate and apart from all other funds or accounts of the Depository Bank and the Issuer and from each other:

(1) Revenue Fund (established by Prior Resolution);

(2) Renewal and Replacement Fund (established by Prior Resolution); and

(3) Series 2009 Bonds Project Fund;

Section 5.02. Establishment of Funds and Accounts with Commission. The following special funds or accounts are hereby created (or continued) or authorized to be created upon any requirement therefor with and shall be held by the Commission separate and apart from all other funds or accounts of the Commission and the Issuer and from each other:

(1) Prior Bonds Sinking Funds (established by Prior Resolution);

(2) Prior Bonds Reserve Accounts (established by Prior Resolution);

(3) Series 2009 A Bonds Reserve Account;

(4) Series 2009 A Bonds Sinking Fund;

(5) Series 2009 A Bonds Reserve Account;

(6) Series 2009 B Bonds Sinking Fund;

(7) Series 2009 B Bonds Reserve Account;

Section 5.03. System Revenues; Flow of Funds.

A. The entire Gross Revenues derived from the operation of the System shall be deposited upon receipt in the Revenue Fund. The Revenue Fund shall constitute a trust fund for the purposes provided in this Bond Legislation and shall be kept separate and distinct from all other funds of the Issuer and the Depository Bank and used only for the purposes and in the manner herein provided. All revenues at any time on deposit in the Revenue Fund shall be disposed of only in the following order of priority:

(1) The Issuer shall first, each month, pay from the monies in the Revenue Fund all current Operating Expenses of the System.

(2) The Issuer shall next, on the first day of each month, transfer from the Revenue Fund and remit to the Commission, as appropriate, the amounts required to pay interest on the Prior Bonds in the amounts and on the dates required by the Prior Resolutions.

(3) The Issuer shall next, on the first day of each month, transfer from the Revenue Fund and simultaneously (i) remit to the Commission, as appropriate, the amounts required to pay principal on the Prior Bonds, as required by the Prior Resolutions; (ii) remit to the Commission, commencing 4 months prior to the first date of payment of principal of the Series 2009 A Bonds, for deposit in the Series 2009 A Bonds Sinking Fund, an amount equal to 1/3rd of the amount of principal which will mature and become due on the Series 2009 A Bonds on the next ensuing quarterly principal payment date; provided that, in the event the period to elapse between the date of such initial deposit in the Series 2009 A Bonds Sinking Fund and the next quarterly principal payment date is less than 3 months, then such monthly payments shall be increased proportionately to provide, 1 month prior to the next quarterly principal payment date, the required amount of principal coming due on such date; and (iii) remit to the Commission, commencing 4 months prior to the first date of payment of principal of the Series 2009 B Bonds, if any, for deposit in the Series 2009 B Bonds Sinking Fund, an amount equal to 1/3rd of the amount of principal which will mature and become due on the Series 2009 B Bonds on the next ensuing quarterly principal payment date; provided that, in the event the period to elapse between the date of such initial deposit in the Series 2009 B Bonds Sinking Fund and the next quarterly principal payment date is less than 3 months, then such monthly payments shall be increased proportionately to provide, 1 month prior to the next quarterly principal payment date, the required amount of principal coming due on such date.

(4) The Issuer shall next, on the first day of each month, transfer from the Revenue Fund and simultaneously (i) remit to the Commission, as appropriate, the amounts required by the Prior Resolutions for deposit in the respective Reserve Accounts for the Prior Bonds in the amounts and on the dates required by the Prior Resolutions; (ii) remit to the Commission, commencing 4 months prior to the first date of payment of principal of the Series 2009 A Bonds, if not fully funded upon issuance of the Series 2009 A Bonds, for deposit in the Series 2009 A Bonds Reserve Account, an amount equal to 1/120th of the Series 2009 A Bonds Reserve Requirement; provided that, no further payments shall be made into the Series 2009 A Bonds Reserve Account when there shall have been deposited therein, and as long as there shall remain on deposit therein, an amount equal to the Series 2009 A Bonds Reserve Requirement; and (iii) remit to the Commission, commencing 4 months prior to the first date of payment of principal of the Series 2009 B Bonds, if not fully funded upon issuance of the Series 2009 B Bonds, for deposit in the Series 2009 B Bonds Reserve Account, an amount equal to 1/120th of the Series 2009 B Bonds Reserve Requirement, if any; provided that, no further payments shall be made into the Series 2009 B Bonds Reserve Account when there shall have been deposited therein, and as long as there shall remain on deposit therein, an amount equal to the Series 2009 B Bonds Reserve Requirement.

(5) The Issuer shall next, on the first day of each month, transfer from the Revenue Fund and remit to the Depository Bank for deposit in the Renewal and Replacement Fund, a sum equal to 2 1/2% of the Gross Revenues each month (as previously set forth in the Prior Resolutions and not in addition thereto), exclusive of any payments for account of any Reserve Account. All funds in the Renewal and Replacement Fund shall be kept apart from all other funds of the Issuer or of the Depository Bank and shall be invested and reinvested in accordance with Article VIII hereof. Withdrawals and disbursements may be made from the Renewal and Replacement Fund for replacements, emergency repairs, improvements or extensions to the System; provided, that any deficiencies in any Reserve Account (except to the extent such deficiency exists because the required payments into such account have not, as of the date of determination of a deficiency, funded such account to the maximum extent required hereof) shall be promptly eliminated with monies from the Renewal and Replacement Fund.

Monies in the Series 2009 A Bonds Sinking Fund and the Series 2009 B Bonds Sinking Fund shall be used only for the purposes of paying principal of and interest, if any, on the Series 2009 A Bonds and the Series 2009 B Bonds, respectively, as the same shall become due. Monies in the Series 2009 A Bonds Reserve Account and the Series 2009 B Bonds Reserve Account shall be used only for the purpose of paying principal of and interest, if any, on the Series 2009 A Bonds and the Series 2009 B Bonds, respectively, as the same shall come due, when other monies in the Series 2009 A Bonds Sinking Fund and the Series 2009 B Bonds Sinking Fund, respectively, are insufficient therefor, and for no other purpose.

All investment earnings on monies in the Series 2009 A Bonds Sinking Fund, the Series 2009 A Bonds Reserve Account, the Series 2009 B Bonds Sinking Fund, and the Series 2009 B Bonds Reserve Account shall be returned, not less than once each year, by the Commission to the Issuer, and such amounts shall, during installation of the Project, be deposited in the respective Bond Project Fund, and following completion of installation of the Project, shall be deposited in the Revenue Fund and applied in full, first to the next ensuing interest payment, if any, due on the Series 2009 A Bonds and the Series 2009 B Bonds, respectively, and then to the next ensuing principal payment due thereon, all on a pro rata basis.

Any withdrawals from the Series 2009 A Bonds Reserve Account and the Series 2009 B Bonds Reserve Account which result in a reduction in the balance therein to below the respective Reserve Requirements shall be subsequently restored from the first Net Revenues available after all required payments have been made in full in the order set forth above.

As and when additional Bonds ranking on a parity with the Series 2009 Bonds are issued, provision shall be made for additional payments into the respective sinking funds sufficient to pay the interest on such additional parity bonds and accomplish retirement thereof at maturity and to accumulate a balance in the appropriate reserve account in an amount equal to the requirement thereof.

The Issuer shall not be required to make any further payments into the Series 2009 A Bonds Sinking Fund, the Series 2009 A Bonds Reserve Account, the Series 2009 B Bonds Sinking Fund, or the Series 2009 B Bonds Reserve Account when the aggregate amount

of funds therein are at least equal to the respective aggregate principal amount of the Series 2009 A Bonds and the Series 2009 B Bonds issued pursuant to this Bond Legislation then Outstanding and all interest, if any, to accrue until the maturity thereof.

The Commission is hereby designated as the fiscal agent for the administration of the Series 2009 A Bonds Sinking Fund, the Series 2009 A Bonds Reserve Account, the Series 2009 B Bonds Sinking Fund, and the Series 2009 B Bonds Reserve Account created hereunder, and all amounts required for said accounts shall be remitted to the Commission from the Revenue Fund by the Issuer at the times provided herein. If required by the Authority at anytime, the Issuer shall make the necessary arrangements whereby required payments into said accounts shall be automatically debited from the Revenue Fund and electronically transferred to the Commission on the dates required hereunder.

Monies in the Series 2009 A Bonds Sinking Fund, the Series 2009 A Bonds Reserve Account, the Series 2009 B Bonds Sinking Fund, and the Series 2009 B Bonds Reserve Account shall be invested and reinvested by the Commission in accordance with Section 8.01 hereof

The Series 2009 A Bonds Sinking Fund, the Series 2009 A Bonds Reserve Account, the Series 2009 B Bonds Sinking Fund, and the Series 2009 B Bonds Reserve Account shall be used solely and only for, and are hereby pledged for, the purpose of servicing the Series 2009 A Bonds and the Series 2009 B Bonds, respectively, under the conditions and restrictions set forth herein.

B. The Issuer shall on the first day of each month (if the first day is not a business day, then the first business day of each month) deposit with the Commission the required principal, interest, if any, and reserve account payments with respect to the Series 2009 Bonds and all such payments shall be remitted to the Commission with appropriate instructions as to the custody, use and application thereof consistent with the provisions of this Bond Legislation. All remittances made by the Issuer to the Commission shall clearly identify the fund or account into which each amount is to be deposited. The Issuer shall also on the first day of each month (if the first day is not a business day, then the first business day of each month) deposit with the Commission the SRF Administrative Fee as set forth in the Schedule Y attached to the ARRA Assistance Agreement for the Series 2009 B Bonds.

C. The Issuer shall complete the "Monthly Payment Form," a form of which is attached to the ARRA Assistance Agreement, and submit a copy of said form along with a copy of its payment check to the Authority by the 5th day of such calendar month.

D. Whenever all of the required and provided transfers and payments from the Revenue Fund into the several special funds, as hereinbefore provided, are current and there remains in the Revenue Fund a balance in excess of the estimated amounts required to be so transferred and paid into such funds during the following month or such other period as required by law, such excess shall be considered Surplus Revenues. Surplus Revenues may be used for any lawful purpose of the System.

E. The Issuer shall remit from the Revenue Fund to the Commission, the Registrar, the Paying Agent or the Depository Bank, on such dates as the respective parties shall require, such additional sums as shall be necessary to pay their respective charges and fees then due. In the case of payments to the Commission under this paragraph, the Issuer shall, if required by the Authority at anytime, make the necessary arrangements whereby such required payments shall be automatically debited from the Revenue Fund and electronically transferred to the Commission on the dates required.

F. The monies in excess of the maximum amounts insured by FDIC in all funds and accounts shall at all times be secured, to the full extent thereof in excess of such insured sum, by Qualified Investments as shall be eligible as security for deposits of state and municipal funds under the laws of the State.

G. If on any monthly payment date the revenues are insufficient to place the required amount in any of the funds and accounts as hereinabove provided, the deficiency shall be made up in the subsequent payments in addition to the payments which would otherwise be required to be made into the funds and accounts on the subsequent payment dates; provided, however, that the priority of curing deficiencies in the funds and accounts herein shall be in the same order as payments are to be made pursuant to this Section 5.03, and the Net Revenues shall be applied to such deficiencies before being applied to any other payments hereunder. Also if on any monthly payment date the revenues are insufficient to place the required amount in each of the accounts described in Subsections (A)(3) or (4), respectively, the deposits into each of the accounts shall be made in proportion to the amounts due.

H. The Gross Revenues of the System shall only be used for purposes of the System.

ARTICLE VI

BOND PROCEEDS; PROJECT DISBURSEMENTS

Section 6.01. Application of Bond Proceeds: Pledge of Unexpended Proceeds. From the monies received from the sale of the Series 2009 Bonds, the following amounts shall be first deducted and deposited in the order set forth below:

A. From the proceeds of the Series 2009 A Bonds, there shall first be deposited with the Commission in the Series 2009 A Bonds Sinking Fund, the amount, if any set forth in the Supplemental Resolution as capitalized interest; provided, that such amount may not exceed the amount necessary to pay interest on the Series 2009 A Bonds for the period commencing on the date of issuance of the Series 2009 A Bonds and ending 6 months after the estimated date of completion of installation of the Project.

B. From the proceeds of the Series 2009 B Bonds, there shall first be deposited with the Commission in the Series 2009 B Bonds Sinking Fund, the amount, if any set forth in the Supplemental Resolution as capitalized interest; provided, that such amount may not exceed the amount necessary to pay interest on the Series 2009 B Bonds for the period commencing on the date of issuance of the Series 2009 B Bonds and ending 6 months after the estimated date of completion of construction of the Project.

C. Next, from the proceeds of the Series 2009 A Bonds, there shall be deposited with the Commission in the Series 2009 A Bonds Reserve Account, the amount, if any set forth in the Supplemental Resolution for funding the Series 2009 A Bonds Reserve Account.

D. Next, from the proceeds of the Series 2009 B Bonds, there shall be deposited with the Commission in the Series 2009 B Bonds Reserve Account, the amount, if any set forth in the Supplemental Resolution for funding the Series 2009 B Bonds Reserve Account.

E. As the Issuer receives advances of the remaining monies derived from the sale of the Series 2009 A Bonds, such monies shall be deposited with the Depository Bank in the Series 2009 Bonds Project Fund and applied solely to payment of costs of the Project in the manner set forth in Section 6.02 and until so expended, are hereby pledged as additional security for the Series 2009 A Bonds.

G. As the Issuer receives advances of the remaining monies derived from the sale of the Series 2009 B Bonds, such monies shall be deposited with the Depository Bank in the Series 2009 Bonds Project Fund and applied solely to payment of costs of the Project in the manner set forth in Section 6.02 and until so expended, are hereby pledged as additional security for the Series 2009 B Bonds.

H. After completion of construction of the Project, as certified by the Consulting Engineers, and all costs have been paid, any remaining proceeds of the Series 2009 Bonds shall be applied as directed by the DEP.

Section 6.02. Disbursements From the Bond Project Fund.

On or before the Closing Date, the Issuer shall have delivered to the DEP and the Authority a report listing the specific purposes for which the proceeds of the Series 2009 Bonds will be expended and the disbursement procedures for such proceeds, including an estimated monthly draw schedule. Payments of all Costs of the Project shall be made monthly.

Except as provided in Section 6.01 hereof, disbursements from the Series 2009 Bonds Project Fund shall be made only after submission to and approval from the DEP, of a completed and signed "Payment Requisition Form," a form of which is attached to the ARRA Assistance Agreement for the Series 2009 Bonds, in compliance with the construction schedule.

Pending such application, monies in the respective Bond Project Funds shall be invested and reinvested in Qualified Investments at the written direction of the Issuer.

ARTICLE VII

ADDITIONAL COVENANTS OF THE ISSUER

Section 7.01. General Covenants of the Issuer. All the covenants, agreements and provisions of this Bond Legislation shall be and constitute valid and legally binding covenants of the Issuer and shall be enforceable in any court of competent jurisdiction by any Holder or Holders of the Bonds. In addition to the other covenants, agreements and provisions of this Bond Legislation, the Issuer hereby covenants and agrees with the Holders of the Series 2009 Bonds as hereinafter provided in this Article VII. All such covenants, agreements and provisions shall be irrevocable, except as provided herein, as long as any of the Series 2009 Bonds or the interest, if any, thereon is Outstanding and unpaid.

Section 7.02. Bonds Not to be Indebtedness of the Issuer. The Series 2009 Bonds shall not be nor constitute an indebtedness of the Issuer within the meaning of any constitutional, statutory or charter limitation of indebtedness, but shall be payable solely from the funds pledged for such payment by the Bond Legislation. No Registered Owner of the Series 2009 Bonds shall ever have the right to compel the exercise of the taxing power of the Issuer to pay the Series 2009 Bonds or the interest thereon.

Section 7.03. Bonds Secured by Pledge of Net Revenues; Lien Positions with Respect to Bonds. The payment of the debt service of the Series 2009 A Bonds and the Series 2009 B Bonds shall be secured forthwith equally and ratably with each other by a first lien on the Net Revenues derived from the System on a parity with the lien on such Net Revenues in favor of the Holders of the Series 2009 A Bonds and Prior Bonds. Such Net Revenues in an amount sufficient to pay the principal of and interest, if any, on and other payments for the Series 2009 Bonds, the Series 2009 A Bonds and the Prior Bonds and to make all other payments provided for in this Bond Legislation and the Prior Resolutions, are hereby irrevocably pledged to such payments as they become due.

Section 7.04. Initial Schedule of Rates and Charges. The Issuer has obtained any and all approvals of rates and charges required by State law and has taken any other action required to establish and impose such rates and charges, with all requisite appeal periods having expired without successful appeal and shall provide an opinion of counsel to the Issuer of such effect. Such rates and charges shall be sufficient to comply with the requirements of the ARRA Assistance Agreement and the Issuer shall supply a certificate of certified public accountant to such effect.

So long as the Series 2009 Bonds are outstanding, the Issuer covenants and agrees to fix and collect rates, fees and other charges for the use of the System and to take all such actions necessary to provide funds sufficient to produce the required sums set forth in the Bond Legislation and in compliance with the ARRA Assistance Agreement. In the event the schedule of rates, fees and charges initially established for the System in connection with the Series 2009 Bonds shall prove to be insufficient to produce the required sums set forth in this Bond Legislation and the ARRA Assistance Agreement, the Issuer hereby covenants and agrees that it

will, to the extent or in the manner authorized by law, immediately adjust and increase such schedule of rates, fees and charges and take all such actions necessary to provide funds sufficient to produce the required sums set forth in this Bond Legislation and the ARRA Assistance Agreement.

The Issuer covenants not to reduce its approved customer rates for at least 18 months after completion of the Project or (a) until such time as a cost of service study has been completed establishing the actual operation and maintenance expenses or (b) new rates have been established by order of the Public Service Commission of West Virginia. The Issuer shall notify the Authority and the DEP of any action to reduce rates during the 18 months following completion of the Project.

Section 7.05. Sale of the System. So long as the Prior Bonds are outstanding, the Issuer shall not sell, mortgage, lease or otherwise dispose of or encumber the System, or any part thereof, except as provided in the Prior Resolution. So long as the Series 2009 Bonds, the Series 2009 A Bonds and the Prior Bonds are outstanding and except as otherwise required by law or with the written consent of the DEP, the Authority and the Council, the System may not be sold, mortgaged, leased or otherwise disposed of, except as a whole, or substantially as a whole, and only if the net proceeds to be realized shall be sufficient to fully pay all the Bonds Outstanding in accordance with Article X hereof. The proceeds from any such sale, mortgage, lease or other disposition of the System shall, with respect to the Series 2009 Bonds, immediately be remitted to the Commission for deposit in the Sinking Funds, and, with the written permission of the DEP, the Authority and the Council, or in the event the Authority is no longer a Bondholder, the Issuer shall direct the Commission to apply such proceeds to the payment of principal of and interest, if any, on the Series 2009 Bonds. Any balance remaining after the payment of the Series 2009 Bonds and interest, if any, thereon shall be remitted to the Issuer by the Commission unless necessary for the payment of other obligations of the Issuer payable out of the revenues of the System.

The foregoing provision notwithstanding, the Issuer shall have and hereby reserves the right to sell, lease or otherwise dispose of any of the property comprising a part of the System hereinafter determined in the manner provided herein to be no longer necessary, useful or profitable in the operation thereof. Prior to any such sale, lease or other disposition of such property, if the amount to be received therefor, together with all other amounts received during the same Fiscal Year for such sales, leases or other dispositions of such properties, is not in excess of $10,000, the Issuer shall, by resolution duly adopted, determine that such property comprising a part of the System is no longer necessary, useful or profitable in the operation thereof and may then provide for the sale of such property. The proceeds of any such sale shall be deposited in the Renewal and Replacement Fund. If the amount to be received from such sale, lease or other disposition of said property, together with all other amounts received during the same Fiscal Year for such sales, leases or other dispositions of such properties, shall be in excess of $10,000 but not in excess of $50,000, the Issuer shall first, determine upon consultation with the Consulting Engineers that such property comprising a part of the System is no longer necessary, useful or profitable in the operation thereof and may then, if it be so advised, by resolution duly adopted, authorize such sale, lease or other disposition of such property in

accordance with the laws of the State. The proceeds of any such sale shall be deposited in the Renewal and Replacement Fund. The payment of such proceeds into the Renewal and Replacement Fund shall not reduce the amount required to be paid into said fund by other provisions of this Bond Legislation. No sale, lease or other disposition of the properties of the System shall be made by the Issuer if the proceeds to be derived therefrom, together with all other amounts received during the same Fiscal Year for such sales, leases, or other dispositions of such properties, shall be in excess of $50,000 and insufficient to pay all Bonds then Outstanding without the prior approval and consent in writing of the Holders of the Bonds then Outstanding. The Issuer shall prepare the form of such approval and consent for execution by the then Holders of the Bonds for the disposition of the proceeds of the sale, lease or other disposition of such properties of the System.

Section 7.06. Issuance of Other Obligations Payable Out of Revenues and General Covenant Against Encumbrances. Except as provided in this Section 7.06 and Section 7.07 hereof, the Issuer shall not issue any obligations whatsoever payable from the revenues of the System which rank prior to, or equally, as to lien on and source of and security for payment from such revenues with the Series 2009 Bonds, the Series 2009 A Bonds and the Prior Bonds; provided, however, that Parity Bonds may be issued as provided for in Section 7.07 hereof and in the Prior Resolutions (so long as the Prior Bonds are Outstanding). All obligations issued by the Issuer after the issuance of the Series 2009 Bonds and payable from the revenues of the System, except such additional parity bonds, shall contain an express statement that such obligations are junior and subordinate, as to lien on, pledge and source of and security for payment from such revenues and in all other respects, to the Series 2009 Bonds; provided, that no such subordinate obligations shall be issued unless all payments required to be made into all finds and accounts set forth herein have been made and are current at the time of the issuance of such subordinate obligations.

Except as provided above, the Issuer shall not create, or cause or permit to be created, any debt, lien, pledge, assignment, encumbrance or any other charge having priority over or being on a parity with the lien of the Series 2009 Bonds, and the interest thereon, if any, upon any or all of the income and revenues of the System pledged for payment of the Series 2009 Bonds and the interest thereon, if any, in this Bond Legislation, or upon the System or any part thereof.

The Issuer shall give the DEP, the Authority and the Council prior written notice of its issuance of any other obligations to be used for the System, payable from the revenues of the System or from any grants, or any other obligations related to the Project or the System.

Section 7.07. Parity Bonds. So long as the Prior Bonds are outstanding, the limitations on the issuance of parity obligations set forth in the Prior Resolution shall be applicable. In addition, no Parity Bonds, payable out of the revenues of the System, shall be issued after the issuance of the Series 2009 Bonds pursuant to this Bond Legislation, without the prior written consent of the Authority, the DEP and the Council and without complying with the conditions and requirements herein provided.

All Parity Bonds issued hereunder shall be on a parity in all respects with the Series 2009 Bonds.

No such Parity Bonds shall be issued except for the purpose of financing the costs of the acquisition or construction of additions extensions, improvements or betterments to the System or refunding any outstanding Bonds, or both such purposes.

No Parity Bonds shall be issued at any time, unless there has been procured and filed with the Secretary a written statement by the Independent Certified Public Accountants, reciting the conclusion that the Net Revenues actually derived, subject to the adjustments hereinafter provided for, from the System during any 12 consecutive months, within the eighteen (18) months immediately preceding the date of the actual issuance of such Parity Bonds, plus the estimated average increased annual Net Revenues expected to be received in each of the three (3) succeeding years after the completion of the improvements to be financed by such Parity Bonds, if any, shall not be less than 115% of the largest aggregate amount that will mature and become due in any succeeding Fiscal Year for principal of and interest, if any, on the following:

(1) The Bonds then Outstanding;

(2) Any Parity Bonds theretofore issued pursuant to the provisions contained in this Resolution then Outstanding; and

(3) The Parity Bonds then proposed to be issued.

The "estimated average increased annual Net Revenues expected to be received in each of the 3 succeeding years," as that term is used in the computation provided in the above paragraph, shall refer only to the increased Net Revenues estimated to be derived from the improvements to be financed by such Parity Bonds and any increase in rates adopted by the Issuer and approved by the Public Service Commission of West Virginia, the time for appeal of which shall have expired prior to the issuance of such Parity Bonds, and shall not exceed the amount to be stated in a certificate of the Independent Certified Public Accountants, which shall be filed in the office of the Secretary prior to the issuance of such Parity Bonds.

The Net Revenues actually derived from the System during the 12-consecutive-month period herein above referred to may be adjusted by adding to such Net Revenues such additional Net Revenues which would have been received, in the opinion of the Independent Certified Public Accountants, on account of increased rates, rentals, fees and charges for the System adopted by the Issuer, the time for appeal of which shall have expired prior to issuance of such Parity Bonds.

All covenants and other provisions of this Bond Legislation (except as to details of such Parity Bonds inconsistent herewith) shall be for the equal benefit, protection and security of the Holders of the Bonds and the Holders of any Parity Bonds subsequently issued from time to time within the limitations of and in compliance with this section. All Bonds, regardless of the time or times of their issuance, shall rank equally with respect to their lien on the revenues of the

System and their source of and security for payment from said revenues, without preference of any Bond over any other. The Issuer shall comply fully with all the increased payments into the various funds and accounts created in this Bond Legislation required for and on account of such Parity Bonds, in addition to the payments required for Bonds theretofore issued pursuant to this Bond Legislation.

Parity Bonds shall not be deemed to include bonds, notes, certificates or other obligations subsequently issued, the lien of which on the revenues of the System is subject to the prior and superior liens of the Series 2009 Bonds on such revenues. The Issuer shall not issue any obligations whatsoever payable from revenues of the System, or any part thereof, which rank prior to or, except in the manner and under the conditions provided in this section, equally, as to lien on and source of and security for payment from such revenues, with the Series 2009 Bonds.

No Parity Bonds shall be issued at any time, however, unless all of the payments into the respective funds and accounts provided for in this Bond Legislation with respect to the Bonds then Outstanding, and any other payments provided for in this Bond Legislation, shall have been made in full as required to the date of delivery of the Parity Bonds, and the Issuer then be in full compliance with all the covenants, agreements and terms of this Bond Legislation.

Section 7.08. Books; Records and Audit. The Issuer shall keep complete and accurate records of the cost of acquiring the Project site and the costs of acquiring, constructing and installing the Project. The Issuer shall permit the DEP, the Authority and the Council, or their agents and representatives, to inspect all books, documents, papers and records relating to the Project and the System at all reasonable times for the purpose of audit and examination. The Issuer shall submit to the DEP, the Authority and the Council such documents and information as they may reasonably require in connection with the acquisition and installation of the Project, the operation and maintenance of the System and the administration of the loan or any grants or other sources of financing for the Project.

The Issuer shall permit the DEP, the Authority and the Council, or their agents and representatives, to inspect all records pertaining to the operation and maintenance of the System at all reasonable times following completion of installation of the Project and commencement of operation thereof, or, if the Project is an improvement to an existing system, at any reasonable time following commencement of installation.

The Issuer will keep books and records of the System, which shall be separate and apart from all other books, records and accounts of the Issuer, in which complete and correct entries shall be made of all transactions relating to the System, and any Holder of a Bond or Bonds issued pursuant to this Bond Legislation shall have the right at all reasonable times to inspect the System and all parts thereof and all records, accounts and data of the Issuer relating thereto.

The accounting system for the System shall follow current generally accepted accounting principles and safeguards to the extent allowed and as prescribed by the Public Service Commission of West Virginia. Separate control accounting records shall be maintained

by the Issuer. Subsidiary records as may be required shall be kept in the manner and on the forms, books and other bookkeeping records as prescribed by the Governing Body. The Governing Body shall prescribe and institute the manner by which subsidiary records of the accounting system which may be installed remote from the direct supervision of the Governing Body shall be reported to such agent of the Issuer as the Governing Body shall direct.

The Issuer shall file with the DEP, the Council, the Authority, or any other original purchaser of the Series 2009 Bonds, and shall mail in each year to any Holder or Holders of the Series 2009 Bonds, requesting the same, an annual report containing the following:

(A) A statement of Gross Revenues, Operating Expenses, Net Revenues and Surplus Revenues derived from and relating to the System.

(B) A balance sheet statement showing all deposits in all the funds and accounts provided for in this Bond Legislation, and the status of all said funds and accounts.

(C) The amount of any Bonds, notes or other obligations outstanding.

The Issuer shall also, at least once a year, cause the books, records and accounts of the System to be audited by Independent Certified Public Accountants (and to the extent legally required, in compliance with the applicable OMB Circular and the Single Audit Act, or any successor thereto), and shall mail upon request, and make available generally, the report of the Independent Certified Public Accountants, or a summary thereof, to any Holder or Holders of the Series 2009 Bonds, and shall submit said report to the DEP, the Council and the Authority, or any other original purchaser of the Series 2009 Bonds. Such audit report submitted to the DEP, the Authority and the Council shall include a statement that the Issuer is in compliance with the terms and provisions of the Act, the ARRA Assistance Agreement and this Bond Legislation and that the revenues of the System are adequate to meet the Issuer's Operating Expenses and debt service and reserve requirements.

Subject to the terms, conditions and provisions of the ARRA Assistance Agreement and the Act, the Issuer has acquired, or shall do all things necessary to acquire, the proposed site of the Project and shall do, is doing or has done all things necessary to install the Project in accordance with the plans, specifications and designs prepared by the Consulting Engineers. All real estate and interests in real estate and all personal property constituting the Project and the Project site heretofore or hereafter acquired shall at all times after such acquisition be and remain the property of the Issuer.

The Issuer shall permit the DEP, the Authority and the Council, or their agents and representatives, to enter and inspect the Project site and Project facilities at all reasonable times. Prior to, during and after completion of installation of the Project, the Issuer shall also provide the DEP, the Authority and the Council, or their agents and representatives, with access to the System site and System facilities as may be reasonably necessary to accomplish all of the

powers and rights of the DEP, the Authority and the Council with respect to the System pursuant to the Act.

The Issuer shall provide the DEP with all appropriate documentation to comply with any special conditions established by federal and/or state regulations as set forth in EXHIBIT E of the ARRA Assistance Agreement for the Series 2009 A Bonds or as promulgated from time to time.

Section 7.09. Rates. So long as the Prior Bonds are outstanding, any requirement for rates set forth in the Prior Resolutions shall be met. Prior to the issuance of the Series 2009 Bonds, equitable rates or charges for the use of and service rendered by the System shall be established all in the manner and form required by law, and copies of such rates and charges so established will be continuously on file with the Secretary, which copies will be open to inspection by all interested parties. The schedule of rates and charges shall at all times be adequate to produce Gross Revenues from the System sufficient to pay Operating Expenses and to make the prescribed payments into the funds created hereunder. Such schedule of rates and charges shall be changed and readjusted whenever necessary so that the aggregate of the rates and charges will be sufficient for such purposes. In order to assure full and continuous performance of this covenant, with a margin for contingencies and temporary unanticipated reduction in income and revenues, the Issuer hereby covenants and agrees that the schedule of rates or charges from time to time in effect shall be sufficient, together with other revenues of the System (i) to provide for all Operating Expenses of the System and (ii) to leave a balance each year equal to at least 115% of the maximum amount required in any year for payment of principal of and interest, if any, on the Series 2009 Bonds and all other obligations secured by a lien on or payable from such revenues prior to or on a parity with the Series 2009 Bonds, including the Prior Bonds; provided that, in the event that amounts equal to or in excess of the reserve requirements are on deposit respectively in the Series 2009 A Bonds Reserve Account, the Series 2009 B Reserve Account and the reserve accounts for obligations on a parity with the Series 2009 Bonds, including the Prior Bonds, are funded at least at the requirement therefore, such balance each year need only equal at least 110% of the maximum amount required in any year for payment of principal of and interest, if any, on the Series 2009 Bonds and all other obligations secured by a lien on or payable from such revenues prior to or on a parity with the Series 2009 Bonds, including the Prior Bonds. In any event, the Issuer shall not reduce the rates or charges for services described in Section 7.04.

Section 7.10. Operating Budget and Monthly Financial Report. The Issuer shall annually, at least 45 days preceding the beginning of each Fiscal Year, prepare and adopt by resolution a detailed, balanced budget of the estimated revenues and expenditures for operation and maintenance of the System during the succeeding Fiscal Year and shall submit a copy of such budget to the DEP, the Authority and the Council within 30 days of adoption thereof. No expenditures for the operation and maintenance of the System shall be made in any Fiscal Year in excess of the amounts provided therefor in such budget without a written finding and recommendation by a professional engineer, which finding and recommendation shall state in detail the purpose of and necessity for such increased expenditures for the operation and maintenance of the System, and no such increased expenditures shall be made until the Issuer

shall have approved such finding and recommendation by a resolution duly adopted. No increased expenditures in excess of 10% of the amount of such budget shall be made except upon the further certificate of a professional engineer that such increased expenditures are necessary for the continued operation of the System. The Issuer shall mail copies of such annual budget and all resolutions authorizing increased expenditures for operation and maintenance to the DEP, the Authority and the Council and to any Holder of any Bonds, within 30 days of adoption thereof, and shall make available such budgets and all resolutions authorizing increased expenditures for operation and maintenance of the System at all reasonable times to the DEP, the Authority and the Council and to any Holder of any Bonds, or anyone acting for and in behalf of such Holder of any Bonds.

Commencing on the date contracts are executed for the acquisition and construction of the Project and for two years following the completion of the Project, the Issuer shall each month complete a "Monthly Financial Report," a form of which is attached to the ARRA Assistance Agreement, and forward a copy of such report to the DEP, the Authority and the Council by the 10th day of each month.

Section 7.11. Engineering Services and Operating Personnel. The Issuer will obtain a certificate of the Consulting Engineers in the form attached to the ARRA Assistance Agreement, stating, among other things, that the Project has been or will be constructed in accordance with the approved plans, specifications and designs as submitted to the DEP, the Authority and the Council, the Project is adequate for the purposes for which it was designed, the funding plan as submitted to the DEP, the Authority and the Council is sufficient to pay the costs of acquisition and construction of the Project, and all permits required by federal and state laws for construction of the Project have been obtained.

The Issuer shall provide and maintain competent and adequate engineering services satisfactory to the DEP, the Authority and the Council covering the supervision and inspection of the development and installation of the Project, and bearing the responsibility of assuring that construction conforms to the plans, specifications and designs prepared by the Consulting Engineers, which have been approved by all necessary governmental bodies. Such engineer shall certify to the DEP, the Authority, the Council and the Issuer at the completion of installation that installation of the Project is in accordance with the approved plans, specifications and designs, or amendments thereto, approved by all necessary governmental bodies.

The Issuer shall require the Consulting Engineers to submit Recipient Record Drawings, as defined in the SRF Regulations, to it within 60 days of the completion of the Project. The Issuer shall notify the DEP in writing of such receipt. The Issuer shall submit a "Performance Certificate," a form of which is attached to the ARRA Assistance Agreement for the Series 2009 A Bonds as Exhibit A, to the DEP within 60 days of the end of the first year after the Project is completed.

The Issuer shall require the Consulting Engineers to submit the final Operation and Maintenance Manual, as defined in the Site Regulations, to the DEP when the Project is 90%

completed. The Issuer shall at all times provide operation and maintenance of the System in compliance with all State and federal standards.

The Issuer shall employ qualified operating personnel properly certified by the State before the Project is 50% complete and shall retain such a certified operator to operate the System during the entire term of the ARRA Assistance Agreement. The Issuer shall notify the DEP in writing of the certified operator employed at the 50% completion stage.

Section 7.12. No Competing Franchise. To the extent legally allowable, the Issuer will not grant or cause, consent to or allow the granting of, any franchise or permit to any person, firm, corporation, body, agency or instrumentality whatsoever for the providing of any services which would compete with services provided by the System.

Section 7.13. Enforcement of Collections. The Issuer will diligently enforce and collect all fees, rentals or other charges for the services and facilities of the System, and take all steps, actions and proceedings for the enforcement and collection of such fees, rentals or other charges which shall become delinquent to the full extent permitted or authorized by the Act, the rules and regulations of the Public Service Commission of West Virginia and other laws of the State of West Virginia.

Whenever any fees, rates, rentals or other charges for the services and facilities of the System shall remain unpaid for a period of 20 days after the same shall become due and payable, the user of the services and facilities shall be delinquent until such time as all such rates and charges are fully paid. To the extent authorized by the laws of the State and the rules and regulations of the Public Service Commission of West Virginia, rates, rentals and other charges, if not paid, when due, shall become a lien on the premises served by the System. The Issuer further covenants and agrees that, it will, to the full extent permitted by law and the rules and regulations promulgated by the Public Service Commission of West Virginia, discontinue and shut off the services of the System and any services and facilities of the water system, if so owned by the Issuer, to all users of the services of the System delinquent in payment of charges for the services of the System and will not restore such services of either system until all delinquent charges for the services of the System, plus reasonable interest and penalty charges for the restoration of service, have been fully paid and shall take all further actions to enforce collections to the maximum extent permitted by law. If the water facilities are not owned by the Issuer, the Issuer shall enter into a termination agreement with the water provider, subject to any required approval of such agreement by the Public Service Commission of West Virginia and all rules, regulations and orders of the Public Service Commission of West Virginia.

Section 7.14. No Free Services. Except as required by law, the Issuer will not render or cause to be rendered any free services of any nature by the System, nor will any preferential rates be established for users of the same class; and in the event the Issuer, or any department, agency, instrumentality, officer or employee of the Issuer shall avail itself or themselves of the facilities or services provided by the System, or any part thereof, the same rates, fees or charges applicable to other customers receiving like services under similar circumstances shall be charged the Issuer and any such department, agency, instrumentality,

officer or employee. The revenues so received shall be deemed to be revenues derived from the operation of the System, and shall be deposited and accounted for in the same manner as other revenues derived from such operation of the System.

Section 7.15. Insurance and Construction Bonds. A. The Issuer hereby covenants and agrees that so long as the Bonds remain Outstanding, the Issuer will, as an Operating Expense, procure, carry and maintain insurance with a reputable insurance carrier or carriers as is customarily covered with respect to works and properties similar to the System. Such insurance shall initially cover the following risks and be in the following amounts:

(I) FIRE, LIGHTNING, VANDALISM. MALICIOUS MISCHIEF AND EXTENDED COVERAGE INSURANCE, on all above-ground insurable portions of the System in an amount equal to the actual cost thereof. In time of war the Issuer will also carry and maintain insurance to the extent available against the risks and hazards of war. The proceeds of all such insurance policies shall be placed in the Renewal and Replacement Fund and used only for the repairs and restoration of the damaged or destroyed properties or for the other purposes provided herein for the Renewal and Replacement Fund. The Issuer will itself, or will require each contractor and subcontractor to, obtain and maintain builder's risk insurance (fire and extended coverage) to protect the interests of the Issuer, the Authority, the prime contractor and all subcontractors as their respective interests may appear, in accordance with the ARRA Assistance Agreement, during installation of the Project on a 100% basis (completed value form) on the insurable portion of the Project, such insurance to be made payable to the order of the Authority, the Issuer, the contractors and subcontractors, as their interests may appear.

(2) PUBLIC LIABILITY INSURANCE, with limits of not less than $1 ,000,000 per occurrence to protect the Issuer from claims for bodily injury and/or death and not less than $500,000 per occurrence from claims for damage to property of others which may arise from the operation of the System, and insurance with the same limits to protect the Issuer from claims arising out of operation or ownership of motor vehicles of or for the System.

(3) WORKER'S COMPENSATION COVERAGE FOR ALL EMPLOYEES OF OR FOR THE SYSTEM ELIGIBLE THEREFOR; AND PERFORMANCE AND PAYMENT BONDS, such bonds to be in the amounts of 100% of the installation contract and to be required of each contractor contracting directly with the Issuer, and such payment bonds will be filed with the Clerk of The County Commission of the County in which such work is to be performed prior to commencement of construction of the Project in compliance with West Virginia Code, Chapter 38, Article 2, Section 39.

(4) FLOOD INSURANCE, if the facilities of the System are or will be located in designated special flood or mudslide-prone areas and to the extent available at reasonable cost to the Issuer.

(5) BUSINESS INTERRUPTION INSURANCE, to the extent available at reasonable cost to the Issuer.

(6) FIDELITY BONDS will be provided as to every officer, member and employee of the Issuer or the Governing Body having custody of the revenues or of any other funds of the System, in an amount at least equal to the total funds in the custody of any such person at any one time.

B. The Issuer shall require all contractors engaged in the installation of the Project to furnish a performance bond and a payment bond, each in an amount equal to 100% of the contract price of the portion of the Project covered by the particular contract as security for the faithful performance of such contract. The Issuer shall verify such bonds prior to commencement of construction.

The Issuer shall also require all contractors engaged in the installation of the Project to carry such worker's compensation coverage for all employees working on the Project and public liability insurance, vehicular liability insurance and property damage insurance in amounts adequate for such purposes and as is customarily carried with respect to works and properties similar to the Project; provided that the amounts and terms of such coverage are satisfactory to the Authority and the DEP and the Issuer shall verify such insurance prior to commencement of construction. In the event the ARRA Assistance Agreement so requires, such insurance shall be made payable to the order of the Authority, the Issuer, the prime contractor and all subcontractors, as their interests may appear.

Section 7.16. Mandatory Connections. The mandatory use of the sewerage facilities portion of the System is essential and necessary for the protection and preservation of the public health, comfort, safety, convenience and welfare of the inhabitants and residents of, and the economy of, the issuer and in order to assure the rendering harmless of sewage and water-borne waste matter produced or arising within the territory served by the System. Accordingly, every owner, tenant or occupant of any house, dwelling or building located near the System, where sewage will flow by gravity or be transported by such other methods approved by the State Division of Health from such house, dwelling or building into the System, to the extent permitted by the laws of the State and the rules and regulations of the Public Service Commission of West Virginia, shall connect with and use the System and shall cease the use of all other means for the collection, treatment and disposal of sewage and waste matters from such house, dwelling or building where there is such gravity flow or transportation by such other method approved by the State Division of Health and such house, dwelling or building can be adequately served by the System, and every such owner, tenant or occupant shall, after a 30-day notice of the availability of the System, pay the rates and charges established therefor.

Any such house, dwelling or building from which emanates sewage or water-borne waste matter and which is not so connected with the System is hereby declared and found to be a hazard to the health, safety, comfort and welfare of the inhabitants of the Issuer and a public nuisance which shall be abated to the extent permitted by law and as promptly as possible by proceedings in a court of competent jurisdiction.

Section 7.17. Completion and Operation of Project; Permits and Orders. The Issuer will complete the Project as promptly as possible and operate and maintain the System as

a revenue-producing utility in good condition and in compliance with all federal and state requirements and standards.

The Issuer has obtained all permits required by State and federal laws for the acquisition and construction of the Project and all orders and approvals from the Public Service Commission of West Virginia and the Council necessary for the acquisition and construction of the Project, the operation of the System and all approvals for issuance of the Bonds required by State law, with all requisite appeal periods having expired without successful appeal and the Issuer shall provide an opinion of counsel to such effect.

Section 7.18. Reserved.

Section 7.19. Statutory Mortgage Lien. For the further protection of the Holders of the Series 2009 Bonds, a statutory mortgage lien upon the System is granted and created by the Act, which statutory mortgage lien is hereby recognized and declared to be valid and binding, shall take effect immediately upon delivery of the Series 2009 Bonds and shall be on a parity with the Prior Bonds.

Section 7.20. Compliance with ARRA Assistance Agreement and Law. The Issuer shall perform, satisfy and comply with all the terms and conditions of the ARRA Assistance Agreement and the Act. Notwithstanding anything herein to the contrary, the issuer will provide the DEP and the Council with copies of all documents submitted to the Authority.

The Issuer also agrees to comply with all applicable laws, rules and regulations issued by the DEP, the Authority, the Council or other state, federal or local bodies in regard to the acquisition and construction of the Project and the operation, maintenance and use of the System.

Section 7.21. Reserved.

Section 7.22. Contracts; Change Orders; Public Releases. A. The Issuer shall, simultaneously with the delivery of the Series 2009 Bonds or immediately thereafter, enter into written contracts for the immediate acquisition or installation of the Project.

B. The Issuer shall submit all proposed change orders to the DEP for written approval. The Issuer shall obtain the written approval of the DEP before expending any proceeds of the Series 2009 Bonds held in "contingency" as set forth in the respective schedules attached to the certificate of the Consulting Engineer. The Issuer shall also obtain the written approval of the DEP and the Council before expending any proceeds of the Series 2009 Bonds made available due to bid or construction or project underruns.

C. The Issuer shall list the funding provided by the DEP and the Authority in any press release, publication, program bulletin, sign or other public communication that references the Project, including but not limited to any program document distributed in conjunction with any ground breaking or dedication of the Project.

ARTICLE VIII

INVESTMENT OF FUNDS

Section 8.01. Investments. Any monies held as a part of the funds and accounts created by this Bond Legislation other than the Revenue Fund, shall be invested and reinvested by the Commission, the Depository Bank, or such other bank or national banking association holding such fund or account, as the case may be, at the written direction of the Issuer in any Qualified Investments to the fullest extent possible under applicable laws, this Bond Legislation, the need for such monies for the purposes set forth herein and the specific restrictions and provisions set forth in this Section 8.01.

Any investment shall be held in and at all times deemed a part of the fund or account in which such monies were originally held, and the interest accruing thereon and any profit or loss realized from such investment shall be credited or charged to the appropriate fund or account. The investments held for any fund or account shall be valued at the lower of cost or then current market value, or at the redemption price thereof if then redeemable at the option of the holder, including the value of accrued interest and giving effect to the amortization of discount, or at par if such investment is held in the "Consolidated Fund." The Commission shall sell and reduce to cash a sufficient amount of such investments whenever the cash balance in any fund or account is insufficient to make the payments required from such fund or account, regardless of the loss on such liquidation. The Depository Bank, or such other bank or national banking association, as the case may be, may make any and all investments permitted by this section through its own bond department and shall not be responsible for any losses from such investments, other than for its own negligence or willful misconduct.

The Depository Bank shall keep complete and accurate records of all funds, accounts and investments, and shall distribute to the Issuer, at least once each year, or more often as reasonably requested by the Issuer, a summary of such funds, accounts and investment earnings. The Issuer shall retain all such records and any additional records with respect to such funds, accounts and investment earnings so long as any of the Series 2009 Bonds are Outstanding and as long thereafter as necessary to assure the exclusion of interest, if any, on the Series 2009 Bonds from gross income for federal income tax purposes.

Section 8.02. Certificate as to Use of Proceeds; Covenants as to Use of Proceeds. The Issuer shall deliver a certificate as to use of proceeds or other similar certificate to be prepared by nationally recognized bond counsel relating to restrictions on the use of proceeds of the Series 2009 Bonds as a condition to issuance of the Series 2009 Bonds. In addition, the Issuer covenants (i) to comply with the Code and all Regulations from time to time in effect and applicable to the Series 2009 Bonds as may be necessary in order to maintain the status of the Series 2009 Bonds as public purpose bonds; (ii) that it shall not take, or permit or suffer to be taken, any action with respect to the Issuer's use of the proceeds of the Series 2009 Bonds which would cause any bonds, the interest on which is exempt from federal income taxation under Section 103(a) of the Code, issued by the Authority, the Council or the DEP, as the case may be, from which the proceeds of the Series 2009 Bonds are derived, to lose their status as tax-exempt

bonds; and (iii) to take such action, or refrain from taking such action, as shall be deemed necessary by the Issuer, or requested by the Authority, the Council or the DEP, to ensure compliance with the covenants and agreements set forth in this Section, regardless of whether such actions may be contrary to any of the provisions of this Resolution.

The Issuer shall annually furnish to the Authority information with respect to the Issuer's use of the proceeds of the Series 2009 Bonds and any additional information requested by the Authority.

ARTICLE IX

DEFAULT AND REMEDIES

Section 9.01. Events of Default. Each of the following events shall constitute an "Event of Default" with respect to the Series 2009 Bonds:

(1) If default occurs in the due and punctual payment of the principal of or interest, if any, on the Series 2009 Bonds; or

(2) If default occurs in the Issuer's observance of any of the covenants, agreements or conditions on its part relating to the Series 2009 Bonds set forth in this Bond Legislation, any supplemental resolution or in the Series 2009 Bonds, and such default shall have continued for a period of 30 days after the Issuer shall have been given written notice of such default by the Commission, the Depository Bank, Registrar or any other Paying Agent or a Holder of a Bond;

(3) If the Issuer files a petition seeking reorganization or arrangement under the federal bankruptcy laws or any other applicable law of the United States of America; or

(4) If default occurs with the Prior Bonds or the Series 2009 A Bonds.

Section 9.02. Remedies. Upon the happening and continuance of any Event of Default, any Registered Owner of a Bond may exercise any available remedy and bring any appropriate action, suit or proceeding to enforce his or her rights and, in particular, (i) bring suit for any unpaid principal or interest then due, (ii) by mandamus or other appropriate proceeding enforce all rights of such Registered Owners including the right to require the Issuer to perform its duties under the Act and the Bond Legislation relating thereto, including but not limited to the making and collection of sufficient rates or charges for services rendered by the System, (iii) bring suit upon the Bonds, (iv) by action at law or bill in equity require the Issuer to account as if it were the trustee of an express trust for the Registered Owners of the Bonds, and (v) by action or bill in equity enjoin any acts in violation of the Bond Legislation with respect to the Bonds, or the rights of such Registered Owners; provided that, all rights and remedies of the Holders of the Series 2009 Bonds shall be on a parity with the Holders of the Prior Bonds.

Section 9.03. Appointment of Receiver. Any Registered Owner of a Bond may, by proper legal action, compel the performance of the duties of the Issuer under the Bond Legislation and the Act, including, the completion of the Project and after commencement of operation of the System, the making and collection of sufficient rates and charges for services rendered by the System and segregation of the revenues therefrom and the application thereof. If there be any Event of Default with respect to such Bonds, any Registered Owner of a Bond shall, in addition to all other remedies or rights, have the right by appropriate legal proceedings to obtain the appointment of a receiver to administer the System or to complete the acquisition and installation of the Project on behalf of the Issuer, with power to charge rates, rentals, fees and other charges sufficient to provide for the payment of Operating Expenses of the System, the

payment of the Bonds and interest and the deposits into the funds and accounts hereby established, and to apply such rates, rentals, fees, charges or other revenues in conformity with the provisions of this Bond Legislation and the Act.

The receiver so appointed shall forthwith, directly or by his or her or its agents and attorneys, enter into and upon and take possession of all facilities of said System and shall hold, operate and maintain, manage and control such facilities, and each and every part thereof, and in the name of the Issuer exercise all the rights and powers of the Issuer with respect to said facilities as the Issuer itself might exercise.

Whenever all that is due upon the Bonds and interest thereon and under any covenants of this Bond Legislation for reserve, sinking or other funds and upon any other obligations and interest thereon having a charge, lien or encumbrance upon the revenues of the System shall have been paid and made good, and all defaults under the provisions of this Bond Legislation shall have been cured and made good, possession of the System shall be surrendered to the Issuer upon the entry of an order of the court to that effect. Upon any subsequent default, any Registered Owner of any Bonds shall have the same right to secure the further appointment of a receiver upon any such subsequent default.

Such receiver, in the performance of the powers hereinabove conferred upon him or her or it, shall be under the direction and supervision of the court making such appointment, shall at all times be subject to the orders and decrees of such court and may be removed thereby, and a successor receiver may be appointed in the discretion of such court. Nothing herein contained shall limit or restrict the jurisdiction of such court to enter such other and further orders and decrees as such court may deem necessary or appropriate for the exercise by the receiver of any function not specifically set forth herein.

Any receiver appointed as provided herein shall hold and operate the System in the name of the Issuer and for the joint protection and benefit of the Issuer and Registered Owners of the Bonds. Such receiver shall have no power to sell, assign, mortgage or otherwise dispose of any assets of any kind or character belonging or pertaining to the System, but the authority of such receiver shall be limited to the completion of the Project and the possession, operation and maintenance of the System for the sole purpose of the protection of both the Issuer and Registered Owners of such Bonds and the curing and making good of any Event of Default with respect thereto under the provisions of this Bond Legislation, and the title to and ownership of the System shall remain in the Issuer, and no court shall have any jurisdiction to enter any order or decree permitting or requiring such receiver to sell, assign, mortgage or otherwise dispose of any assets of the System.

ARTICLE X

PAYMENT OF BONDS

Section 10.01. Payment of Bonds. If the Issuer shall pay or there shall otherwise be paid to the Holders of the Series 2009 Bonds, the principal of and interest, if any, due or to become due thereon, at the times and in the manner stipulated therein and in this Bond Legislation, then the pledge of Net Revenues and other monies and securities pledged under this Bond Legislation and all covenants, agreements and other obligations of the Issuer to the Registered Owners of the Series 2009 Bonds shall thereupon cease, terminate and become void and be discharged and satisfied, except as may otherwise be necessary to assure the exclusion of interest, if any, on the Series 2009 Bonds from gross income for federal income tax purposes.

ARTICLE XI

MISCELLANEOUS

Section 11.01. Amendment or Modification of Bond Legislation. Prior to issuance of the Series 2009 Bonds, this Resolution may be amended or supplemented in any way by a Supplemental Resolution. Following issuance of the Series 2009 Bonds, no material modification or amendment of this Resolution, or of any resolution amendatory or supplemental hereto, that would materially and adversely affect the rights of Registered Owners of the Series 2009 Bonds shall be made without the consent in writing of the Registered Owners of the Series 2009 Bonds so affected and then Outstanding; provided, that no change shall be made in the maturity of any Bond or Bonds or the rate of interest thereon, or in the principal amount thereof, or affecting the unconditional promise of the Issuer to pay such principal and interest, if any, out of the funds herein respectively pledged therefore without the consent of the Registered Owner thereof. No amendment or modification shall be made that would reduce the percentage of the principal amount of Bonds, required for consent to the above-permitted amendments or modifications. Notwithstanding the foregoing, this Bond Legislation may be amended without the consent of any Bondholder as may be necessary to assure compliance with Section 148(f) of the Code relating to rebate requirements or otherwise as may be necessary to assure the exclusion of interest, if any, on the Series 2009 Bonds from gross income of the holders thereof.

Section 11.02. Bond Legislation Constitutes Contract. The provisions of the Bond Legislation shall constitute a contract between the Issuer and the Registered Owners of the Series 2009 Bonds, and no change, variation or alteration of any kind of the provisions of the Bond Legislation shall be made in any manner, except as in this Bond Legislation provided.

Section 11.03. Severability of Invalid Provisions. If any section, paragraph, clause or provision of this Resolution should be held invalid by any court of competent jurisdiction, the invalidity of such section, paragraph, clause or provision shall not affect any of the remaining provisions of this Resolution, a Supplemental Resolution, or the Series 2009 Bonds.

Section 11.04. Headings. The headings and catchlines of the articles, sections and subsections hereof are for convenience of reference only, and shall not affect in any way the meaning or interpretation of any provision hereof.

Section 11.05. Conflicting Provisions Repealed. All orders or resolutions, or parts thereof, in conflict with the provisions of this Resolution are, to the extent of such conflict, hereby repealed, provided that, in the event of any conflict between this Resolution and the Prior Resolutions, the Prior Resolutions shall control (unless less restrictive), so long as the Prior Bonds are Outstanding.

Section 11.06. Covenant of Due Procedure, Etc. The Issuer covenants that all acts, conditions, things and procedures required to exist, to happen, to be performed or to be taken precedent to and in the adoption of this Resolution do exist, have happened, have been performed and have been taken in regular and due time, form and manner as required by and in

full compliance with the laws and Constitution of the State of West Virginia applicable thereto; and that the Chairperson, Secretary and members of the Governing Body were at all times when any actions in connection with this Resolution occurred and are duly in office and duly qualified for such office.

Section 11.07. Effective Date. This Resolution shall take effect immediately following adoption and the public hearing.

[Remainder of Page Intentionally Blank]

Adopted this 12th day of November, 2009.

Chairperson

CERTIFICATION

Certified a true copy of a Resolution duly adopted by the Public Service Board of CHELYAN PUBLIC SERVICE DISTRICT on the 12th day of November, 2009.

Dated: December 15, 2009.

[SEAL, IF ANY]

Samuel Shelton
Secretary

EXHIBIT A

ARRA Assistance Agreement included in bond transcript as Document 2.5.

2.5

CHELYAN PUBLIC SERVICE DISTRICT SEWER REVENUE BONDS, SERIES 2009 A (WEST VIRGINIA CWSRF PROGRAM), SEWER REVENUE BONDS, SERIES 2009 B (WEST VIRGINIA CWSRF/ARRA)

SUPPLEMENTAL RESOLUTION

SUPPLEMENTAL RESOLUTION PROVIDING AS TO THE PRINCIPAL AMOUNT, DATE, MATURITY DATE, INTEREST RATE, PAYMENT SCHEDULE, SALE PRICE AND OTHER TERMS OF THE CHELYAN PUBLIC SERVICE DISTRICT SEWER REVENUE BONDS, SERIES 2009 A (WEST VIRGINIA CWSRF PROGRAM), SEWER REVENUE BONDS, SERIES 2009 B (WEST VIRGINIA CWSRF/ARRA); DESIGNATING A REGISTRAR, PAYING AGENT AND DEPOSITORY BANK; AND MAKING OTHER PROVISIONS AS TO THE BONDS.

WHEREAS, the Public Service Board of Chelyan Public Service District (the "Issuer") has duly and officially passed a Bond Resolution on November 12, 2009 (the "Bond Resolution"), entitled:

RESOLUTION AUTHORIZING THE ACQUISITION AND CONSTRUCTION OF CERTAIN IMPROVEMENTS AND EXTENSIONS TO THE EXISTING PUBLIC SEWER FACILITIES OF CHELYAN PUBLIC SERVICE DISTRICT AND THE FINANCING OF THE COST THEREOF, NOT OTHERWISE PROVIDED, THROUGH THE ISSUANCE BY THE DISTRICT OF NOT MORE THAN $3,000,000 IN AGGREGATE PRINCIPAL AMOUNT OF SEWER REVENUE BONDS, SERIES 2009 A (WVCWSRF PROGRAM) AND NOT MORE THAN $3,000,000 IN AGGREGATE PRINCIPAL AMOUNT OF SEWER REVENUE BONDS SERIES 2009 B (WVCWSRF/ARRA); PROVIDING FOR THE RIGHTS AND REMEDIES OF AND SECURITY FOR THE REGISTERED OWNERS OF SUCH BONDS; AUTHORIZING EXECUTION AND DELIVERY OF ALL DOCUMENTS RELATING TO THE

ISSUANCE OF SUCH BONDS; APPROVING, RATIFYING AND CONFIRMING ARRA ASSISTANCE AGREEMENTS RELATING TO SUCH BONDS; AUTHORIZING THE SALE AND PROVIDING FOR THE TERMS AND PROVISIONS OF SUCH BONDS AND ADOPTING OTHER PROVISIONS RELATING THERETO.

WHEREAS, the capitalized terms used herein and not otherwise defined herein shall have the same meaning set forth in the Ordinance when used herein;

WHEREAS, the Bond Resolution provides for the issuance of Sewer Revenue Bonds, Series 2008 A (WVCWSRF Program), in an aggregate principal amount not to exceed $3,000,000 (the "Series 2009 A Bonds") and Sewer Revenue Bonds, Series 2009 B (WVCWSRF/ARRA), in an aggregate principal amount not to exceed $3,000,000 (the "Series 2009 B Bonds" and together with the Series 2009 A Bonds, the "Bonds"), and has authorized the execution and delivery of the ARRA assistance agreements relating to the Series 2009 A Bonds and the Series 2009 B Bonds, by and among the Issuer, the West Virginia Water Development Authority (the "Authority") and the West Virginia department of Environmental Protection (the "DEP") (the "ARRA Assistance Agreement"), all in accordance with Chapter 16, Article 13A and Chapter 22C, Article 2 of the Code of West Virginia, 1931, as amended (collectively, the "Act"); and in the Bond Resolution it is provided that the exact principal amount, date, maturity date, interest rate, payment schedule, sale price and other terms of each series of the Bonds should be established by a supplemental resolution, and that other matters relating to the Bonds be herein provided for;

WHEREAS, the Issuer desires to issue the Bonds pursuant to the Ordinance;

WHEREAS, the Governing Body deems it essential and desirable that this supplemental resolution (the "Supplemental Resolution") be adopted, that the ARRA Assistance Agreement be approved, executed and ratified by the Issuer, that the exact principal amount, date, maturity date, interest rate, payment schedule, sale price and other terms of the Bonds be fixed hereby in the manner stated herein, and that other matters relating to the Bonds be herein provided for; and

WHEREAS, the ARRA Assistance Agreement has been presented to the Issuer at this meeting.

NOW, THEREFORE, BE IT RESOLVED BY THE GOVERNING BODY OF CHELYAN PUBLIC SERVICE DISTRICT, AS FOLLOWS:

Section 1. Pursuant to the Bond Resolution, there are hereby authorized to issue the following Bonds of the Issuer:

A. Series 2009 A Bonds. Sewer Revenue Bonds, Series 2009 A (WVCWSRF Program) of the Issuer, shall be in the form of a single bond, numbered AR-1, shall be issued in the principal amount of $2,761,569, shall be dated such date, shall finally mature no later than March 1, 2031, shall bear no interest. The principal of the Bonds shall be payable quarterly on March 1, June 1, September 1 and December 1 of each year, commencing June 1, 2011, in the amounts as set forth in the Schedule Y attached to the ARRA Assistance Agreement and incorporated in and made a part of the Series 2009 A Bonds. The Series 2009 A Bonds shall be subject to redemption upon the written consent of the Authority and the DEP, and upon payment of the redemption premium, if any, and otherwise in compliance with the ARRA Assistance Agreement, so long as the Authority shall be the registered owner of the Series 2009 A Bonds. The Issuer does hereby approve and shall pay the SRF Administrative Fee equal to 1.00% of the principal amount of the Series 2009 A Bonds set forth in the "Schedule Y" attached to the ARRA Assistance Agreement.

B. Series 2009 B Bonds. Sewer Revenue Bonds, Series 2009 B (West Virginia CWSRF/ARRA) shall be in the form of a single bond, numbered BR-l, in the principal amount of $2,537,569. The Series 2009 B Bonds shall be dated the date of delivery thereof, shall finally mature March 1, 2021, and shall bear no interest. The principal of the Series 2009 B Bonds shall be payable quarterly by forgiveness of principal on March 1, June 1, September 1 and December 1 of each year, commencing June 1, 2011, to and including March 1, 2021, and in the amounts as set forth in the "Schedule Y" attached to the ARRA Assistance Agreement and incorporated in and made a part of the Series 2009 B Bonds. The Series 2009 B Bonds shall be subject to redemption upon the written consent of the Authority and the DEP, and upon payment of the redemption premium, if any, and otherwise in compliance with the ARRA Assistance Agreement, so long as the Authority shall be the registered owner of the Series 2009 B Bonds.

Section 2. The Issuer hereby appoints and designates City National Bank, Marmet, West Virginia, to serve as Depository Bank for the Bonds under the Bond Resolution.

Section 3. The Municipal Bond Commission (the "Commission") is appointed as Paying Agent for the Bonds.

Section 4. All other provisions relating to the Bonds and the text of the Bonds shall be in substantially the form provided in the Bond Resolution.

Section 5. The ARRA Assistance Agreement and the execution and delivery by the Chairman thereof shall be and the same are hereby authorized, approved, and directed. The Chairman shall execute and deliver the ARRA Assistance Agreement with such changes, insertions and omissions as may be approved by the Chairman. The execution of the ARRA Assistance Agreement by the Chairman shall be conclusive evidence of any approval required by this Section, and authorization of any action required by the ARRA Assistance Agreement relating to the issuance and sale of the Bonds, including the payment of all necessary fees and expenses in connection therewith.

Section 6. The Issuer hereby appoints and designates United Bank, Inc., Charleston, West Virginia, to serve as Registrar (the "Registrar") for the Bonds under the Bond Resolution and approves and accepts the Registrar's Agreement to be dated the date of delivery of the Bonds, by and between the Issuer and the Registrar, and the execution and delivery of the Registrar's Agreement by the Chairman, and the performance of the obligations contained therein, on behalf of the Issuer, are hereby authorized, directed and approved.

Section 7. The Chairman is hereby authorized and directed to execute and deliver such other documents and certificates required or desirable in connection with the Bonds hereby and by the Bond Resolution approved and provided for, to the end that the Bonds may be delivered to the West Virginia Water Development Authority pursuant to the ARRA Assistance Agreement on or about December 15, 2009.

Section 8. The Issuer hereby determines to invest all moneys in the funds and accounts established by the Bond Resolution held by the Depository Bank until expended, in money market accounts secured by a pledge of direct obligations of, or obligations the timely payment of principals of and interest on which is guaranteed by, the United States of America, and therefore, the Issuer hereby directs the Depository Bank to invest all moneys in such money market accounts until further directed in writing by the Issuer.

Section 9. The Issuer shall serve the additional customers at the location(s) as set forth in Certificate of Engineer. The Issuer shall not reduce the amount of additional customers served by the project without the prior written approval of the Board of the Water Development Authority (the "Authority"). Following completion of the Project the Issuer shall certify to the Authority the number of customers added to the System.

Section 10. The Issuer shall perform an annual maintenance audit which maintenance audit shall be submitted to the Authority and the Public Service Commission of West Virginia.

Section 11. The Special Conditions of the ARRA Assistance Agreement are attached as Exhibit A and are incorporated into this Supplemental Resolution.

Section 12. The Issuer hereby approves and accepts all contracts relating to the financing, acquisition and construction of the Project.

Section 13. The Issuer hereby approves the costs of issuance and authorizes the payment of the same.

Section 14. This Supplemental Resolution shall be effective immediately following adoption hereof.

[REMAINDER OF PAGE INTENTIONALLY LEFT BLANK]

Adopted this 10th day of December, 2009.

CHELYAN PUBLIC SERVICE DISTRICT

Its: Chairman

CERTIFICATION

Certified a true copy of a Supplemental Resolution duly adopted by the Public Service Board of Chelyan Public Service District on the 10th day of December, 2009.

Dated this 15th day of December, 2009.

[SEAL]

Samuel Shelton
Secretary

EXHIBIT A

SPECIAL CONDITIONS

A. PUBLIC RELEASE REQUIREMENT – The Local Government agrees to include, when issuing statements, press releases, requests for proposals, bid solicitations, groundbreaking or project dedication program documents and other documents describing projects or programs funded in whole or in part with Federal money, (1) the percentage of the total costs of the program or project which will be financed with Federal money, (2) the dollar amount of Federal funds for the project or program, and (3) percentage and dollar amount of the total costs of the project or program that will be financed by non-governmental sources.

B. AUDIT REQUIREMENT (Supplement to Article IV 4.1 (b) (xi)) – Effective October 1, 2003, the Local Government that receives $500,000 or more (in federal funds) in a fiscal year must obtain audits in accordance with the Single Audit Act and the applicable OMB Circular or any successor thereto. Financial statement audits are required once all funds have been received by the Local Government.

C. BUY AMERICAN CERTIFICATION – The Local Government shall cause the contractor(s) to comply with, and provide certification of, the Buy American provisions of the ARRA in accordance with final guidance from the EPA.

D. ASSET MANAGEMENT – The Local Government shall develop and implement an asset management plan in accordance with guidelines issued by DEP and is approved by DEP.

E. CONTRACTS – The Local Government shall enter into contracts or commence construction by February 17, 2010.

F. LOGO – The Local Government must display the ARRA logo in a manner that informs the public that the project is an ARRA investment.

G. LOBBYING - The Local Government shall comply with Title 40 CFR Part 34, New Restrictions on Lobbying and shall submit certification and disclosure forms as required by DEP.

H. PURCHASING REQUIREMENTS – The Local Government shall comply with Section 6002 of the Resource Conservation and Recovery Act (RCRA) (42 U.S.C. 6962). Regulations issued under RCRA Section 6002 apply to any acquisition of an item where the purchase price exceeds $10,000 or where the quantity of such items acquired in the course of the preceding fiscal year was $10,000 or more. RCRA Section 6002 requires that preference be given in procurement programs to the purchase of

specific products containing recycled materials identified in guidelines developed by EPA. These guidelines are listed in 40 CFR 247.

I. SUSPENSION AND DEBARMENT – The Local Government shall comply with Subpart C of 2 CFR Part 180 and 2 CFR Part 1532, entitled "Responsibilities of Participants Regarding Transactions (Doing Business with Other Persons). To the extent required by DEP, the Local Government shall provide certifications as to compliance.

J. REPORTING – The Local Government shall comply with all requests for data related to the use of the funds provided under this agreement, including the information required in section 1512 of ARRA when requested by DEP.

K. INSPECTOR GENERAL REVIEWS – The Local Government shall allow any appropriate representative of the Office of US Inspector General to (1) examine its records relating to the Project and this ARRA Assistance Agreement and (2) interview any officer or employee of the Local Government.

L. FALSE CLAIMS – The Local Government must promptly refer to EPA's Inspector General any credible evidence that a principal, employee, agent, sub-grantee contractor, subcontractor, loan recipient, or other person has submitted a false claim under the False Claims Act or has committed a criminal or civil violation of laws pertaining to fraud, conflict of interest, bribery, gratuity, or similar misconduct involving funds provided under this ARRA Assistance Agreement.

M. LIMIT ON FUNDS – The Local Government shall not use funds for particular activities for any casino or other gambling establishment, aquarium, zoo, golf course, or swimming pool.

N. WAGE RATES – The Local Government shall require that all laborers and mechanics employed by its contractors and subcontractors be paid wages at rates not less than those prevailing on projects of a character similar in the locality as determined by the Secretary of Labor (DOL) in accordance with subchapter IV of chapter 32 of title 40, United States Code. The Local Government must require that contractors and subcontractors obtain wage determinations from DOL and comply with DOL guidance and regulations implementing wage rate requirements applicable to ARRA funds.

O. OFFICE OF MANAGEMENT AND BUDGET (OMB) GUIDANCE – The Local Government acknowledges and agrees that this ARRA Assistance is subject to all applicable provisions of implementing guidance for the American Recovery and Reinvestment Act of 2009 issued by the United States Office of Management and Budget, including the Initial Implementing Guidance for the American

Recovery and Reinvestment Act (M-09-10) issued on February 18, 2009 and available on www.recovery.gov, and any subsequent guidance documents issued by OMB.

P. DISADVANTAGED BUSINESS ENTERPRISE – Pursuant to 40 CFR, Section 33.301, the Local Government agrees to make good faith efforts whenever procuring construction, equipment, services and supplies, and to require that prime contractors also comply. The Local Government shall provide DEP with MBE/WBE participation reports semi-annually.

Q. CIVIL RIGHTS – The Local Government shall comply with Title VI of the Civil Rights Act of 1964, Section 504 of the Rehabilitation Act of 1973, Title IX of the Education Amendments of 1972, the Age Discrimination Act of 1975, and a variety of program-specific statutes with nondiscrimination requirements. The Local Government shall also comply with Title VII of the Civil Rights Act of 1964 (prohibiting race, color, national origin, religion, and sex discrimination in employment), the Americans with Disabilities Act (prohibiting disability discrimination in employment and in services provided by State and local governments, businesses, and non-profit agencies), and the Fair Housing Act (prohibiting race, color, national origin, age, family status, and disability discrimination in housing), as well as any other applicable civil rights laws.

R. BOND DESIGNATION – Each Local Bond funded by ARRA funds shall be designated "Series [2009] B" and shall contain "(WVCWSRF Program/ARRA)" in the bond name.

S. USER RATES – The Local Government shall covenant that it will not reduce its approved or enacted customer rates for at least eighteen months after completion of the Project or until such time as a cost of service study has been completed establishing the actual operation and maintenance expenses.

NUMBER

AR-1

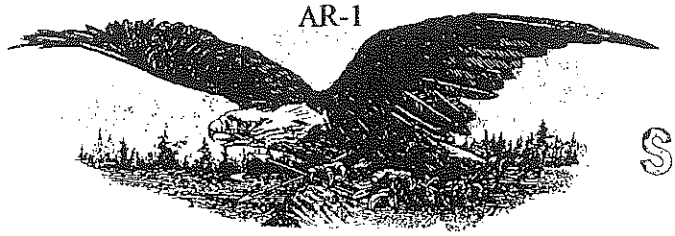

SPECIMEN

UNITED STATES OF AMERICA
STATE OF WEST VIRGINIA
CHELYAN PUBLIC SERVICE DISTRICT
SEWER REVENUE BONDS, SERIES 2009 A
(WVCWSRF PROGRAM)

No. AR-I $2,761,569

KNOW ALL MEN BY THESE PRESENTS: The 15th day of December, 2009, that CHELYAN PUBLIC SERVICE DISTRICT, a public service district, public corporation and political subdivision of the State of West Virginia in Kanawha County of said State (the "Issuer"), for value received, hereby promises to pay, solely from the special funds provided therefor, as hereinafter set forth, to the West Virginia Water Development Authority (the "Authority") or registered assigns the sum of TWO MILLION SEVEN HUNDRED SIXTY-ONE THOUSAND FIVE HUNDRED SIXTY-NINE DOLLARS ($2,761,569), or such lesser amount as shall have been advanced to the Issuer hereunder and not previously repaid, as set forth in the "Record of Advances" attached as EXHIBIT A hereto and incorporated herein by reference, in quarterly installments on March 1, June 1, September 1 and December 1 of each year, commencing June 1, 2011, to and including March 1, 2031, as set forth on the "Debt Service Schedule" attached as EXHIBIT B hereto and incorporated herein by reference. The SRF Administrative Fee of 1.00% (as defined in the hereinafter described Bond Legislation) shall also be payable quarterly on March 1, June 1, September 1 and December 1 of each year, commencing June 1, 2011, as set forth on said EXHIBIT B.

This Bond shall bear no interest. Principal installments of this Bond are payable in any coin or currency which, on the respective dates of payment of such installments, is legal tender for the payment of public and private debts under the laws of the United States of America, at the office of the West Virginia Municipal Bond Commission, Charleston, West Virginia (the "Paying Agent").

This Bond may be redeemed prior to its stated date of maturity in whole or in part, but only with the express written consent of the Authority and the West Virginia Department of Environmental Protection (the "DEP"), and upon the terms and conditions prescribed by, and otherwise in compliance with, the ARRA Assistance Agreement by and among the Issuer, the Authority and the DEP, dated December 15, 2009.

This Bond is issued (i) to pay a portion of the costs of acquisition and installation of improvements and extensions to the existing public sewer facilities of the Issuer (the "Project"); [(ii) to fund a reserve account for the Bonds of this Series (the "Bonds")] and (iii) to

pay certain costs of issuance of the Bonds of this Series (the "Bonds") and related costs. The existing public sewer facilities of the Issuer, the Project and any further improvements or extensions thereto are herein called the "System." This Bond is issued under the authority of and in full compliance with the Constitution and statutes of the State of West Virginia, including particularly Chapter 16, Article 13A and Chapter 22C, Article 2 of the West Virginia Code of 1931, as amended (collectively, the "Act"), and a Bond Resolution duly adopted by the Issuer on November 12, 2009, and a Supplemental Resolution duly adopted by the Issuer on November 10, 2009 (collectively, the "Bond Legislation"), and is subject to all the terms and conditions thereof. The Bond Legislation provides for the issuance of additional bonds under certain conditions, and such bonds would be entitled to be paid and secured equally and ratably from and by the funds and revenues and other security provided for the Bonds under the Bond Legislation.

THIS BOND IS ISSUED ON A PARITY WITH RESPECT TO LIENS, PLEDGE AND SOURCE OF AND SECURITY FOR PAYMENT, AND IN ALL OTHER RESPECTS (EXCEPT FOR DESIGNATED TRUST FUNDS AND ACCOUNTS), WITH THE ISSUER'S: (1) SEWERAGE SYSTEM REVENUE BONDS SERIES 1994 A, DATED APRIL 22, 1994, ISSUED IN THE ORIGINAL PRINCIPAL AMOUNT OF $1,023,500, (2) SEWERAGE SYSTEM REVENUE BONDS SERIES 1994 B, DATED APRIL 22, 1994, ISSUED IN THE ORIGINAL PRINCIPAL AMOUNT OF $175,276; (3) SEWERAGE SYSTEM REVENUE BONDS, SERIES 1995 A, DATED JUNE 29, 1995, ISSUED IN THE ORIGINAL PRINCIPAL AMOUNT OF $634,000; (4) SEWERAGE REVENUE BONDS, SERIES 1994 A (WEST VIRGINIS SRF EXTENDED BOND PURCHASE PROGRAM), DATED JULY 15, 1999, ISSUED IN THE ORIGINAL PRINCIPAL AMOUNT OF $2,518,000; (5) SEWER REVENUE BONDS, SERIES 2002 (WEST VIRGINIA INFRASTRUCTURE FUND), DATED JUNE 4, 2002, ISSUED IN THE ORIGINAL PRINCIPAL AMOUNT OF $3,188,574 (COLLECTIVELY, THE "PRIOR BONDS"); AND (6) SEWER REVENUE BONDS, SERIES 2009 B (WVCWSRF/AARA), DATED DECEMBER 15, 2009, ISSUED CONCURRENTLY HEREWITH IN THE ORIGINAL AGGREGATE PRINCIPAL AMOUNT OF $2,537,569 (THE "SERIES 2009 B BONDS").

This Bond is payable only from and secured by a pledge of the Net Revenues (as defined in the Bond Legislation) to be derived from the operation of the System, on a parity with the pledge of Net Revenues in favor of the holders of the Series 2009 B Bonds and the Prior Bonds and from monies in the reserve account created under the Bond Legislation for the Bonds (the "Series 2009 A Bonds Reserve Account") and unexpended proceeds of the Bonds. Such Net Revenues shall be sufficient to pay the principal of and interest, if any, on all bonds which may be issued pursuant to the Act and shall be set aside as a special fund hereby pledged for such purpose. This Bond does not constitute an indebtedness of the Issuer within the meaning of any constitutional or statutory provisions or limitations, nor shall the Issuer be obligated to pay the same, except from said special fund provided from the Net Revenues, the monies in the Series 2009 A Bonds Reserve Account and unexpended proceeds of the Bonds. Pursuant to the Bond Legislation, the Issuer has covenanted and agreed to establish and maintain just and equitable rates and charges for the use of the System and the services rendered thereby, which shall be sufficient, together with other revenues of the System, to provide for the reasonable expenses of operation, repair and maintenance of the System, and to leave a balance each year equal to at

least 115% of the maximum amount payable in any year for principal of and interest, if any, on the Bonds and all other obligations secured by a lien on or payable from such revenues prior to, on a parity with the Bonds, including the Series 2009 B Bonds and the Prior Bonds; provided however, that so long as there exists in the Series 2009 A Bonds Reserve Account an amount at least equal to the maximum amount of principal and interest, if any, which will become due on the Bonds in the then current or any succeeding year, and in the respective reserve accounts established for any other obligations outstanding on a parity with the Bonds, an amount at least equal to the requirement therefor, such percentage may be reduced to 110%. The Issuer has entered into certain further covenants with the registered owners of the Bonds for the terms of which reference is made to the Bond Legislation. Remedies provided the registered owners of the Bonds are exclusively as provided in the Bond Legislation, to which reference is here made for a detailed description thereof.

Subject to the registration requirements set forth herein, this Bond is transferable, as provided in the Bond Legislation, only upon the books of United Bank, Inc., Charleston, West Virginia, as registrar (the "Registrar"), by the registered owner, or by its attorney duly authorized in writing, upon the surrender of this Bond, together with a written instrument of transfer satisfactory to the Registrar, duly executed by the registered owner or its attorney duly authorized in writing.

Subject to the registration requirements set forth herein, this Bond, under the provision of the Act is, and has all the qualities and incidents of, a negotiable instrument under the Uniform Commercial Code of the State of West Virginia.

All money received from the sale of this Bond, after reimbursement and repayment of all amounts advanced for preliminary expenses as provided by law and the Bond Legislation, shall be applied solely to payment of the costs of the Project and costs of issuance hereof described in the Bond Legislation, and there shall be and hereby is created and granted a lien upon such monies, until so applied, in favor of the registered owner of this Bond.

IT IS HEREBY CERTIFIED, RECITED AND DECLARED that all acts, conditions and things required to exist, happen and be performed precedent to and at the issuance of this Bond do exist, have happened, and have been performed in due time, form and manner as required by law, and that the amount of this Bond, together with all other obligations of the Issuer, does not exceed any limit prescribed by the Constitution or statutes of the State of West Virginia and that a sufficient amount of the Net Revenues of the System has been pledged to and will be set aside into said special fund by the Issuer for the prompt payment of the principal of this Bond.

All provisions of the Bond Legislation, resolutions and statutes under which this Bond is issued shall be deemed to be a part of the contract evidenced by this Bond to the same extent as if written fully herein.

SPECIMEN

IN WITNESS WHEREOF, CHELYAN PUBLIC SERVICE DISTRICT has caused this Bond to be signed by its Chairperson and its corporate seal, if any, to be hereunto affixed and attested by its Secretary, and has caused this Bond to be dated the day and year first written above.

[SEAL, IF ANY]

Chairperson

ATTEST:

Secretary

CERTIFICATE OF AUTHENTICATION AND REGISTRATION

This Bond is one of the Series 2009 A Bonds described in the within-mentioned Bond Legislation and has been duly registered in the name of the registered owner set forth above, as of the date set forth below.

Date: December 15, 2009.

United Bank Inc.
as Registrar

Authorized Officer

NUMBER

AR-1

SPECIMEN

EXHIBIT A

RECORD OF ADVANCES

AMOUNT	DATE	AMOUNT	DATE
(1) $ 363,590	12/15/09	(19) $	
(2) $		(20) $	
(3) $		(21) $	
(4) $		(22) $	
(5) $		(23) $	
(6) $		(24) $	
(7) $		(25) $	
(8) $		(26) $	
(9) $		(27) $	
(10) $		(28) $	
(11) $		(29) $	
(12) $		(30) $	
(13) $		(31) $	
(14) $		(32) $	
(15) $		(33) $	
(16) $		(34) $	
(17) $		(35) $	
(18) $		(36) $	

TOTAL $_____

EXHIBIT B
DEBT SERVICE SCHEDULE

SPECIMEN

	0% Interest Rate, 1% Administrative Fee			
	20 Years, $2,761,569			
	Dated Date		12/15/09	
	Delivery Date		12/15/09	
				Series A
Period Ending	**Principal**		**Interest**	**Debt Service**
12/15/09				
6/1/11	34,520			34,520
9/1/11	34,520			34,520
12/1/11	34,520			34,520
3/1/12	34,520			34,520
6/1/12	34,520			34,520
9/1/12	34,520			34,520
12/1/12	34,520			34,520
3/1/13	34,520			34,520
6/1/13	34,520			34,520
9/1/13	34,520			34,520
12/1/13	34,520			34,520
3/1/14	34,520			34,520
6/1/14	34,520			34,520
9/1/14	34,520			34,520
12/1/14	34,520			34,520
3/1/15	34,520			34,520
6/1/15	34,520			34,520
9/1/15	34,520			34,520
12/1/15	34,520			34,520
3/1/16	34,520			34,520
6/1/16	34,520			34,520
9/1/16	34,520			34,520
12/1/16	34,520			34,520
3/1/17	34,520			34,520
6/1/17	34,520			34,520
9/1/17	34,520			34,520
12/1/17	34,520			34,520
3/1/18	34,520			34,520
6/1/18	34,520			34,520
9/1/18	34,520			34,520
12/1/18	34,520			34,520
3/1/19	34,520			34,520
6/1/19	34,520			34,520
9/1/19	34,520			34,520
12/1/19	34,520			34,520
3/1/20	34,520			34,520
6/1/20	34,520			34,520
9/1/20	34,520			34,520
12/1/20	34,520			34,520

Period Ending	Principal		Interest	Debt Service
3/1/21	34,520			34,520
6/1/21	34,520			34,520
9/1/21	34,520			34,520
12/1/21	34,520			34,520
3/1/22	34,520			34,520
6/1/22	34,520			34,520
9/1/22	34,520			34,520
12/1/22	34,520			34,520
3/1/23	34,520			34,520
6/1/23	34,519			34,519
9/1/23	34,519			34,519
12/1/23	34,519			34,519
3/1/24	34,519			34,519
6/1/24	34,519			34,519
9/1/24	34,519			34,519
12/1/24	34,519			34,519
3/1/25	34,519			34,519
6/1/25	34,519			34,519
9/1/25	34,519			34,519
12/1/25	34,519			34,519
3/1/26	34,519			34,519
6/1/26	34,519			34,519
9/1/26	34,519			34,519
12/1/26	34,519			34,519
3/1/27	34,519			34,519
6/1/27	34,519			34,519
9/1/27	34,519			34,519
12/1/27	34,519			34,519
3/1/28	34,519			34,519
6/1/28	34,519			34,519
9/1/28	34,519			34,519
12/1/28	34,519			34,519
3/1/29	34,519			34,519
6/1/29	34,519			34,519
9/1/29	34,519			34,519
12/1/29	34,519			34,519
3/1/30	34,519			34,519
6/1/30	34,519			34,519
9/1/30	34,519			34,519
12/1/30	34,519			34,519
3/1/31	34,520			34,520
	2,761,569	*		2,761,569

*Plus a Quarterly Administrative fee of $3,495.09 for a total Administrative expense of $279,607.20

AR-1

(Form of)

ASSIGNMENT

SPECIMEN

FOR VALUE RECEIVED the undersigned sells, assigns, and transfers unto _____ the within Bond and does hereby irrevocably constitute and appoint _____, Attorney to transfer the said Bond on the books kept for registration of the within Bond of the said Issuer with full power of substitution in the premises.

Dated: _____, _____.

_____

In the presence of:

_____

NUMBER

BR-1

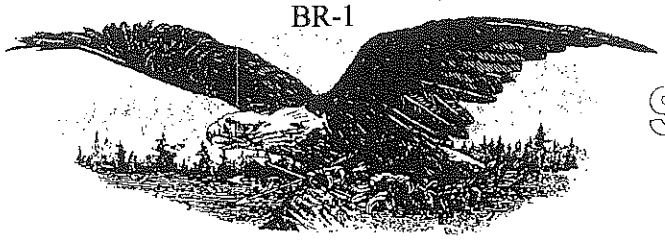

SPECIMEN

UNITED STATES OF AMERICA
STATE OF WEST VIRGINIA
CHELYAN PUBLIC SERVICE DISTRICT
SEWER REVENUE BONDS, SERIES 2009 B
(WVCWSRF/ARRA)

No. BR-1 $2,537,569

KNOW ALL MEN BY THESE PRESENTS: The 15th of December, 2009, that CHELYAN PUBLIC SERVICE DISTRICT, a public service district, public corporation and political subdivision of the State of West Virginia in Kanawha County of said State (the "Issuer"), for value received, hereby promises to pay, solely from the special funds provided therefor, as hereinafter set forth, to the West Virginia Water Development Authority (the "Authority") or registered assigns the sum of TWO MILLION FIVE HUNDRED THIRTY-SEVEN THOUSAND FIVE HUNDRED SIXTY-NINE DOLLARS ($2,537,569), or such lesser amount as shall have been advanced to the Issuer hereunder and not previously repaid, as set forth in the "Record of Advances" attached as EXHIBIT A hereto and incorporated herein by reference, in quarterly forgiveness of principal on March 1, June 1, September 1 and December 1 of each year, commencing June 1, 2011, to and including March 1, 2021, as set forth on the "Debt Service Schedule" attached as EXHIBIT B hereto and incorporated herein by reference.

This Bond shall bear no interest. Principal installments, of this Bond are 100% forgivable as set forth in the ARRA Assistance Agreement.

This Bond may be redeemed prior to its stated date of maturity in whole or in part, but only with the express written consent of the Authority and the West Virginia Department of Environmental Protection (the "DEP"), and upon the terms and conditions prescribed by, and otherwise in compliance with, the ARRA Assistance Agreement by and among the Issuer, the Authority and the DEP, dated December 15, 2009.

This Bond is issued (i) to pay a portion of the costs of acquisition and installation of improvements and extensions to the existing public sewer facilities of the Issuer (the "Project"); and (ii) to pay certain costs of issuance of the Bonds of this Series (the "Bonds") and related costs. The existing public sewer facilities of the Issuer, the Project and any further improvements or extensions thereto are herein called the "System." This Bond is issued under the authority of and in full compliance with the Constitution and statutes of the State of West Virginia, including particularly Chapter 16, Article 13A and Chapter 22C, Article 2 of the West

Virginia Code of 1931, as amended (collectively, the "Act"), and a Bond Resolution duly adopted by the Issuer on November 12, 2009, as supplemented by a Supplemental Resolution duly adopted by the Issuer on December 10, 2009 (collectively, the "Bond Legislation"), and is subject to all the terms and conditions thereof. The Bond Legislation provides for the issuance of additional bonds under certain conditions, and such bonds would be entitled to be paid and secured equally and ratably from and by the funds and revenues and other security provided for the Bonds under the Bond Legislation.

THIS BOND IS ISSUED ON A PARITY WITH RESPECT TO LIENS, PLEDGE AND SOURCE OF AND SECURITY FOR PAYMENT, AND IN ALL OTHER RESPECTS (EXCEPT FOR DESIGNATED TRUST FUNDS AND ACCOUNTS), WITH THE ISSUER'S: (1) SEWERAGE SYSTEM REVENUE BONDS SERIES 1994 A, DATED APRIL 22, 1994, ISSUED IN THE ORIGINAL PRINCIPAL AMOUNT OF $1,023,500, (2) SEWERAGE SYSTEM REVENUE BONDS SERIES 1994 B, DATED APRIL 22, 1994, ISSUED IN THE ORIGINAL PRINCIPAL AMOUNT OF $175,276; (3) SEWERAGE SYSTEM REVENUE BONDS, SERIES 1995 A, DATED JUNE 29, 1995, ISSUED IN THE ORIGINAL PRINCIPAL AMOUNT OF $634,000; (4) SEWERAGE REVENUE BONDS, SERIES 1994 A (WEST VIRGINIS SRF EXTENDED BOND PURCHASE PROGRAM), DATED JULY 15, 1999, ISSUED IN THE ORIGINAL PRINCIPAL AMOUNT OF $2,518,000; (5) SEWER REVENUE BONDS, SERIES 2002 (WEST VIRGINIA INFRASTRUCTURE FUND), DATED JUNE 4, 2002, ISSUED IN THE ORIGINAL PRINCIPAL AMOUNT OF $3,188,574 (COLLECTIVELY, THE "PRIOR BONDS"); AND (6) SEWER REVENUE BONDS, SERIES 2009 A (WVCWSR PROGRAM), DATED DECEMBER 15, 2009, ISSUED CONCURRENTLY HEREWITH IN THE ORIGINAL AGGREGATE PRINCIPAL AMOUNT OF $2,761,569 (THE "SERIES 2009 A BONDS").

This Bond is payable only from and secured by a pledge of the Net Revenues (as defined in the Bond Legislation) to be derived from the operation of the System, on a parity with the pledge of Net Revenues in favor of the holders of the Series 2009 A Bond and the Prior Bonds, from any monies in the reserve account authorized to be created under the Bond Legislation for the Bonds (the "Series 2009 B Bonds Reserve Account") and unexpended proceeds of the Bonds. Such Net Revenues shall be sufficient to pay the principal of and interest, if any, on all bonds which may be issued pursuant to the Act and shall be set aside as a special fund hereby pledged for such purpose. This Bond does not constitute an indebtedness of the Issuer within the meaning of any constitutional or statutory provisions or limitations, nor shall the Issuer be obligated to pay the same, except from said special fund provided from the Net Revenues, the monies in the Series 2009 B Bonds Reserve Account and unexpended proceeds of the Bonds. Pursuant to the Bond Legislation, the Issuer has covenanted and agreed to establish and maintain just and equitable rates and charges for the use of the System and the services rendered thereby, which shall be sufficient, together with other revenues of the System, to provide for the reasonable expenses of operation, repair and maintenance of the System, and to leave a balance each year equal to at least 115% of the maximum amount payable in any year for principal of and interest, if any, on the Bonds and all other obligations secured by a lien on or payable from such revenues prior to, on a parity with the Bonds, including the Series 2009 A Bonds and the Prior Bonds; provided however, that so long as there exists in the Series 2009 B

Bonds Reserve Account an amount at least equal to the maximum amount of principal and interest, if any, which will become due on the Bonds in the then current or any succeeding year, and in the respective reserve accounts established for any other obligations outstanding on a parity with the Bonds, an amount at least equal to the requirement therefor, such percentage may be reduced to 110%. The Issuer has entered into certain further covenants with the registered owners of the Bonds for the terms of which reference is made to the Bond Legislation. Remedies provided the registered owners of the Bonds are exclusively as provided in the Bond Legislation, to which reference is here made for a detailed description thereof

Subject to the registration requirements set forth herein, this Bond is transferable, as provided in the Bond Legislation, only upon the books of United Bank, Inc., Charleston, West Virginia, as registrar (the "Registrar"), by the registered owner, or by its attorney duly authorized in writing, upon the surrender of this Bond, together with a written instrument of transfer satisfactory to the Registrar, duly executed by the registered owner or its attorney duly authorized in writing.

Subject to the registration requirements set forth herein, this Bond, under the provision of the Act is, and has all the qualities and incidents of, a negotiable instrument under the Uniform Commercial Code of the State of West Virginia.

All money received from the sale of this Bond, after reimbursement and repayment of all amounts advanced for preliminary expenses as provided by law and the Bond Legislation, shall be applied solely to payment of the costs of the Project and costs of issuance hereof described in the Bond Legislation, and there shall be and hereby is created and granted a lien upon such monies, until so applied, in favor of the registered owner of this Bond.

IT IS HEREBY CERTIFIED, RECITED AND DECLARED that all acts, conditions and things required to exist, happen and be performed precedent to and at the issuance of this Bond do exist, have happened, and have been performed in due time, form and manner as required by law, and that the amount of this Bond, together with all other obligations of the Issuer, does not exceed any limit prescribed by the Constitution or statutes of the State of West Virginia and that a sufficient amount of the Net Revenues of the System has been pledged to and will be set aside into said special fund by the Issuer for the prompt payment of the principal of this Bond.

All provisions of the Bond Legislation, resolutions and statutes under which this Bond is issued shall be deemed to be a part of the contract evidenced by this Bond to the same extent as if written fully herein.

IN WITNESS WHEREOF, CHELYAN PUBLIC SERVICE DISTRICT has caused this Bond to be signed by its Chairperson and its corporate seal, if any, to be hereunto affixed and attested by its Secretary, and has caused this Bond to be dated the day and year first written above.

[SEAL, IF ANY]

SPECIMEN

Chairperson

ATTEST:

SPECIMEN

Secretary

BR-1

CERTIFICATE OF AUTHENTICATION AND REGISTRATION

This Bond is one of the Series 2009 B Bonds described in the within-mentioned Bond Legislation and has been duly registered in the name of the registered owner set forth above, as of the date set forth below.

Date: December 15, 2009.

United Bank, Inc.,
as Registrar

Authorized Officer

BR-1

EXHIBIT A

RECORD OF ADVANCES

AMOUNT	DATE	AMOUNT	DATE
(1) $ 55,000	12/15/09	(19) $	
(2) $		(20) $	
(3) $		(21) $	
(4) $		(22) $	
(5) $		(23) $	
(6) $		(24) $	
(7) $		(25) $	
(8) $		(26) $	
(9) $		(27) $	
(10) $		(28) $	
(11) $		(29) $	
(12) $		(30) $	
(13) $		(31) $	
(14) $		(32) $	
(15) $		(33) $	
(16) $		(34) $	
(17) $		(35) $	
(18) $		(36) $	

TOTAL $_____

BR-1

SPECIMEN

EXHIBIT B
DEBT SERVICE SCHEDULE

	10 Years			
		Dated Date	12/15/09	
		Delivery Date	12/15/09	
				Series B
	Period Ending	Debt Service		Principal Forgiveness
	12/15/09			
	6/1/11	-63,440		-63,440
	9/1/11	-63,440		-63,440
	12/1/11	-63,440		-63,440
	3/1/12	-63,440		-63,440
	6/1/12	-63,440		-63,440
	9/1/12	-63,440		-63,440
	12/1/12	-63,440		-63,440
	3/1/13	-63,440		-63,440
	6/1/13	-63,439		-63,439
	9/1/13	-63,439		-63,439
	12/1/13	-63,439		-63,439
	3/1/14	-63,439		-63,439
	6/1/14	-63,439		-63,439
	9/1/14	-63,439		-63,439
	12/1/14	-63,439		-63,439
	3/1/15	-63,439		-63,439
	6/1/15	-63,439		-63,439
	9/1/15	-63,439		-63,439
	12/1/15	-63,439		-63,439
	3/1/16	-63,439		-63,439
	6/1/16	-63,439		-63,439
	9/1/16	-63,439		-63,439
	12/1/16	-63,439		-63,439
	3/1/17	-63,439		-63,439
	6/1/17	-63,439		-63,439
	9/1/17	-63,439		-63,439
	12/1/17	-63,439		-63,439
	3/1/18	-63,439		-63,439
	6/1/18	-63,439		-63,439
	9/1/18	-63,439		-63,439
	12/1/18	-63,439		-63,439
	3/1/19	-63,439		-63,439
	6/1/19	-63,439		-63,439
	9/1/19	-63,439		-63,439
	12/1/19	-63,439		-63,439
	3/1/20	-63,439		-63,439
	6/1/20	-63,439		-63,439
	9/1/20	-63,439		-63,439
	12/1/20	-63,439		-63,439
	3/1/21	-63,440		-63,440
		2,537,569		2,537,569

BR-1

(Form of)

ASSIGNMENT

SPECIMEN

FOR VALUE RECEIVED the undersigned sells, assigns, and transfers unto _____ the within Bond and does hereby irrevocably constitute and appoint _____ Attorney to transfer the said Bond on the books kept for registration of the within Bond of the said Issuer with full power of substitution in the premises.

Dated: _____, _____.

_____

In the presence of:

_____

Kanawha Public Service District Sewerage System Design Notes, Series 1997 A (West Virginia Infrastructure Fund) (formerly Upper Kanawha Valley Public Service District, Successor to London Public Service District Sewerage System Design Notes, Series 1997 (West Virginia Infrastructure Fund))

LONDON PUBLIC SERVICE DISTRICT

SEWERAGE SYSTEM DESIGN NOTES, SERIES 1997

(WEST VIRGINIA INFRASTRUCTURE FUND)

NOTES RESOLUTION

Table of Contents

		Page
	ARTICLE I **DEFINITIONS, STATUTORY AUTHORITY AND FINDINGS**	
Section 1.01	Definitions	1
Section 1.02	Authority for this Resolution	6
Section 1.03	Findings	7
Section 1.04	Notes Legislation Constitutes Contract	8
	ARTICLE II **AUTHORIZATION OF THE DESIGN OF THE PROJECT AND ENTRY INTO THE LOAN AGREEMENT**	
Section 2.01	Authorization of the Design of the Project	9
Section 2.02	Authorization for Issuer to Enter Into Loan Agreement	9
	ARTICLE III **THE NOTES**	
Section 3.01	Authorization of the Notes	10
Section 3.02	Terms of Notes	10
Section 3.03	Execution and Authentication of Notes	10
Section 3.04	Negotiability, Transfer and Registration	11
Section 3.05	Notes Mutilated, Destroyed, Stolen or Lost	12
Section 3.06	Form of Notes	12
	FORM OF NOTE	13
Section 3.07	Sale of Notes	20
Section 3.08	Advances of Principal of Notes	20
Section 3.09	Pledge of Security for the Notes	20
Section 3.10	Notes Not to be Indebtedness of Issuer	21
Section 3.11	Refunding of Notes	21
Section 3.12	Prohibition of Other Loans	21
Section 3.13	Covenants with Holders of Notes	21

Section 3.14	Required Notices to Holders of Notes	22

ARTICLE IV
FUNDS AND ACCOUNTS; APPLICATION OF NOTES PROCEEDS

Section 4.01	Establishment of Notes Project Fund; Application of Notes Proceeds	23
Section 4.02	Establishment of Notes Payment Fund	23
Section 4.03	Investment of Funds	24

ARTICLE V
DEFAULT AND REMEDIES

Section 5.01	Events of Default	25
Section 5.02	Remedies	25

ARTICLE VI
[RESERVED]

26

ARTICLE VII
MISCELLANEOUS

Section 7.01	Amendment of Modification of Resolution	27
Section 7.02	Resolution Constitutes Contract	27
Section 7.03	Severability of Invalid Provisions	27
Section 7.04	Headings, Etc.	27
Section 7.05	Conflicting Provisions Repealed	27
Section 7.06	Covenant of Due Procedure, Etc.	27
Section 7.07	Effective Date	28
	SIGNATURES	28
	CERTIFICATION	29

LONDON PUBLIC SERVICE DISTRICT

RESOLUTION AUTHORIZING THE DESIGN OF NEW PUBLIC SEWERAGE FACILITIES OF LONDON PUBLIC SERVICE DISTRICT AND THE RETAINING OF ENGINEERING SERVICES FOR SUCH DESIGN AND THE TEMPORARY FINANCING OF THE COSTS, NOT OTHERWISE PROVIDED, THEREOF THROUGH THE ISSUANCE BY THE DISTRICT OF NOT MORE THAN $119,064 IN AGGREGATE PRINCIPAL AMOUNT OF SEWERAGE SYSTEM DESIGN NOTES, SERIES 1997 (WEST VIRGINIA INFRASTRUCTURE FUND); PROVIDING FOR THE RIGHTS AND REMEDIES OF AND SECURITY FOR THE HOLDERS OF SUCH NOTES; APPROVING A LOAN AGREEMENT RELATING TO SUCH NOTES; AUTHORIZING THE SALE AND PROVIDING FOR THE TERMS AND PROVISIONS OF SUCH NOTES; AND ADOPTING OTHER PROVISIONS RELATING THERETO.

BE IT ADOPTED BY THE PUBLIC SERVICE BOARD OF LONDON PUBLIC SERVICE DISTRICT:

ARTICLE I

DEFINITIONS, STATUTORY AUTHORITY AND FINDINGS

Section 1.01 Definitions. The following terms shall have the following meanings in this Resolution unless the context expressly requires otherwise.

"Act" means, collectively, Chapter 16, Article 13A and Chapter 31, Article 15A of the West Virginia Code of 1931, as amended and in effect on the date of adoption of this Resolution.

"Administrative Fee" means any administrative fee required to be paid under the Loan Agreement.

"Authority" means the West Virginia Water Development Authority, which is expected to be the original purchaser and Registered Owner of the Notes, or any other agency, board or department of the State that succeeds to the functions of the Authority, acting in its administrative capacity and upon authorization from the Council under the Act.

"Authorized Officer" means the Chairperson of the Governing Body of the Issuer or any other officer or person of the Issuer specifically designated by resolution of the Governing Body of the Issuer.

"Board" or "Governing Body" means the public service board of the Issuer or any successor thereto.

"Chairperson" means the Chairperson of the Governing Body of the Issuer.

"Commission" means the West Virginia Municipal Bond Commission or any other agency of the State of West Virginia that succeeds to the functions of the Commission.

"Consulting Engineers" means Ghosh Engineers, Inc., Charleston, West Virginia, or any qualified engineer or firm of engineers that shall at any time now or hereafter be retained by the Issuer as Consulting Engineers for the System, or portion thereof; provided however, that the Consulting Engineer shall not be a regular, full-time employee of the State or any of its agencies, commissions or political subdivisions.

"Contract" means the contract for preconstruction engineering services by and between the Issuer and the Consulting Engineers.

"Council" means the West Virginia Infrastructure and Jobs Development Council or any successor thereto.

"Depository Bank" means the bank designated as such in the Supplemental Resolution, and its successors and assigns.

"FDIC" means the Federal Deposit Insurance Corporation or any successor to the functions of the FDIC.

"Fiscal Year" means each 12-month period beginning on July 1 and ending on the succeeding June 30.

"Governmental Obligations" means direct obligations or, of obligations the timely payment of the principal of and interest on which is guaranteed by, the United States of America.

"Gross Revenues" means the aggregate gross operating and non-operating revenues of the System, as hereinafter defined, determined in accordance with generally accepted accounting principles, after deduction of prompt payment discounts, if any, and reasonable provision for uncollectible accounts; provided that, "Gross Revenues" shall not

include any proceeds from the sale or other disposition of, or from any increase in the value of, capital assets (including Qualified Investments, as hereinafter defined).

"Independent Certified Public Accountants" means any certified public accountant or firm of certified public accountants that shall at any time hereafter be retained by the Issuer to prepare an independent annual or special audit of the accounts of the System, or for any other purpose except keeping the accounts of such System in the normal operation of its business and affairs.

"Issuer" means London Public Service District, a public service district and political subdivision of the State of West Virginia, in Kanawha County, West Virginia, and, unless the context clearly indicates otherwise, includes the Board and any successor thereto.

"Loan Agreement" means the Loan Agreement heretofore entered into, or to be entered into, between the Issuer and the Authority, on behalf of the Council, providing for the purchase of the Notes from the Issuer by the Authority, the form of which shall be approved, and the execution and delivery by the Issuer authorized and directed or ratified by the Supplemental Resolution.

"Net Revenues" means the balance of the Gross Revenues remaining after deduction of Operating Expenses, as hereinafter defined.

"Noteholder" or "Holder of the Notes" or "Holder" or "Registered Owner" or any similar term means any person who shall be the registered owner of any Outstanding Note or Notes.

"Notes" means the not more than $119,064 aggregate principal amount of Sewerage System Design Notes, Series 1997 (West Virginia Infrastructure Fund), originally authorized hereby.

"Notes Legislation" or "Resolution" means this Notes Resolution and all orders, ordinances and resolutions supplemental hereto or amendatory hereof.

"Notes Project Fund" means the Notes Project Fund established by Section 4.01 hereof.

"Notes Payment Fund" means the Notes Payment Fund established by Section 4.02 hereof.

"Operating Expenses" means the reasonable, proper and necessary costs of repair, maintenance and operation of the System and includes, without limiting the generality of the foregoing, administrative, engineering, legal, auditing and insurance expenses, other

than those capitalized as part of the costs, fees and expenses of the Authority, fiscal agents, the Depository Bank, the Registrar and the Paying Agent (all as herein defined), other than those capitalized as part of the costs, payments to pension or retirement funds, taxes and such other reasonable operating costs and expenses as should normally and regularly be included under generally accepted accounting principles; provided, that "Operating Expenses" does not include payments on account of the principal of or redemption premium, if any, or interest, if any, on the Notes, charges for depreciation, losses from the sale or other disposition of, or from any decrease in the value of, capital assets, amortization of debt discount or such miscellaneous deductions as are applicable to prior accounting periods.

"Outstanding," when used with reference to Notes and as of any particular date, describes all Notes theretofore and thereupon being delivered except (a) any Note for the payment of which moneys, equal to its principal amount, with interest to the date of maturity, shall be held in trust under this Resolution and set aside for such payment (whether upon or prior to maturity); and (b) any Note deemed to have been paid as provided in Article VI hereof.

"Paying Agent" means the Commission or other entity to be designated as such in the Supplemental Resolution and its successors and assigns.

"Project" means the Project described in Section 1.03A hereof.

"Qualified Investments" means and includes any of the following:

(a) Government Obligations;

(b) Government Obligations which have been stripped of their unmatured interest coupons, interest coupons stripped from Government Obligations, and receipts or certificates evidencing payments from Government Obligations or interest coupons stripped from Government Obligations;

(c) Bonds, debentures, notes or other evidences of indebtedness issued by any of the following agencies: Banks for Cooperatives; Federal Intermediate Credit Banks; Federal Home Loan Bank System; Export-Import Bank of the United States; Federal Land Banks; Government National Mortgage Association; Tennessee Valley Authority; or Washington Metropolitan Area Transit Authority;

(d) Any bond, debenture, note, participation certificate or other similar obligations issued by the Federal National Mortgage Association to the extent such obligation is guaranteed by the Government National

Mortgage Association or issued by any other federal agency and backed by the full faith and credit of the United States of America;

(e) Time accounts (including accounts evidenced by time certificates of deposit, time deposits or other similar banking arrangements) which, to the extent not insured by the FDIC or Federal Savings and Loan Insurance Corporation, shall be secured by a pledge of Government Obligations, provided, that said Government Obligations pledged either must mature as nearly as practicable coincident with the maturity of said time accounts or must be replaced or increased so that the market value thereof is always at least equal to the principal amount of said time accounts;

(f) Money market funds or similar funds whose only assets are investments of the type described in paragraphs (a) through (e) above;

(g) Repurchase agreements, fully secured by investments of the types described in paragraphs (a) through (e) above, with banks or national banking associations which are members of FDIC or with government bond dealers recognized as primary dealers by the Federal Reserve Bank of New York, provided, that said investments securing said repurchase agreements either must mature as nearly as practicable coincident with the maturity of said repurchase agreements or must be replaced or increased so that the market value thereof is always at least equal to the principal amount of said repurchase agreements, and provided further that the holder of such repurchase agreement shall have a prior perfected security interest in the collateral therefor; must have (or its agent must have) possession of such collateral; and such collateral must be free of all claims by third parties;

(h) The West Virginia "consolidated fund" managed by the West Virginia State Board of Investments pursuant to Chapter 12, Article 6 of the West Virginia Code of 1931, as amended; and

(i) Obligations of States or political subdivisions or agencies thereof, the interest on which is exempt from federal income taxation, and which are rated at least "A" by Moody's Investors Service, Inc. or Standard & Poor's Corporation.

"Registrar" means the bank or other entity to be designated as such in the Supplemental Resolution and its successors and assigns.

"Secretary" means the Secretary of the Issuer.

"State" means the State of West Virginia.

"Supplemental Resolution" means any resolution of the Issuer amending or supplementing this Resolution and, when preceded by the article "the," refers specifically to the Supplemental Resolution authorizing the sale of the Notes, provided, that any matter intended by this Resolution to be included in the Supplemental Resolution with respect to the Notes, and not so included may be included in another Supplemental Resolution.

"Surplus Revenues" means the Net Revenues, if any, not required by any prior bond or notes resolution to be set aside and held for the payment of or security for any outstanding bonds or notes of the Issuer, including any reserve or depreciation accounts.

"System" means the complete properties of the Issuer for the collection, treatment, purification or disposal of liquid or solid wastes, sewage or industrial wastes, as presently existing in its entirety or any integral part thereof, and shall include the Project and any additions, improvements and extensions thereto hereafter constructed or acquired for the System from any sources whatsoever.

"West Virginia Infrastructure Fund" means the West Virginia Infrastructure Fund established in accordance with Chapter 31, Article 15A, Section 9 of the West Virginia Code of 1931, as amended and in effect on the date of enactment hereof.

Additional terms and phrases are defined in this Resolution as they are used. Accounting terms not specifically defined herein shall be given meaning in accordance with generally accepted accounting principles.

Words importing singular number include the plural number in each case and vice versa; words importing the masculine gender include every other gender; and words importing persons include firms, partnerships, associations and corporations.

The terms "herein," "hereunder," "hereby," "hereto," "hereof" and any similar terms refer to this Resolution; and the term "hereafter" means after the date of adoption of this Resolution.

Articles, sections and subsections mentioned by number only are the respective articles, sections and subsections of this Resolution so numbered.

Section 1.02. Authority for this Resolution. This Resolution, together with any resolution supplemental hereto or amendatory hereof, is adopted pursuant to the provisions of the Act and other applicable provisions of the law.

Section 1.03. Findings. It is hereby found, determined and declared as follows:

A. The Issuer does not now own or operate a public sewerage system. In order to promote and ensure the health, welfare and safety of the inhabitants of the Issuer, the Issuer proposes to design, acquire and construct a gravity sewer collection system consisting of approximately 35,000 feet of gravity sewer, 165 manholes and cleanouts, 12,000 feet of forcemain and 3 pumping stations to serve the areas of London, Hughes Creek and Hugheston in Kanawha County, together with all appurtenant facilities (the "Project"). The Project and any further additions, betterments and improvements thereto are herein called the "System".

B. In order to design the proposed Project, the Issuer has entered into the Contract with the Consulting Engineers for preconstruction engineering services for a total fee of not to exceed $238,128.

C. It is deemed necessary for the Issuer to issue its Notes, in an aggregate principal amount of not more than $119,064, to temporarily finance a portion of the costs of design of the Project and the costs of issuance of the Notes and related costs. The Consulting Engineers are deferring the remaining balance of the cost of design of the Project until such time as monies are received by the Issuer for acquisition and construction of the Project, or, in the event the Project is not acquired or constructed, the Issuer shall not be required to pay the remaining balance due to the Consulting Engineers for design of the Project.

D. It is in the best interests of the Issuer that its Notes be sold to the Authority pursuant to the terms and provisions of the Loan Agreement.

E. There are outstanding obligations of the Issuer which will rank on a parity with the Notes as to pledge and source of and security for payment, being the loan of the West Virginia Water Development Authority to the Issuer, dated September 4, 1975, issued in the original aggregate principal amount of $1,675.00, currently outstanding in the amount of $1,691.75 (the "Prior Loan"), held by the Authority. There are no other outstanding bonds or other obligations of the Issuer which will rank senior and prior to or on a parity with the Notes as to liens, pledge and source of and security for payment. The Notes shall be payable only from and secured by a first lien, on a parity with the Prior Loan, on (1) the proceeds of any grants (other than grants from the West Virginia Infrastructure Fund) received by the Issuer for the System; (2) the proceeds of any revenue bonds, refunding bonds or other obligations of the Issuer, issued subsequent to the issuance of the Notes; and (3) Surplus Revenues, if any. The Issuer has no obligations outstanding, other than the Prior Loan, which are payable from any source from which the Notes are payable.

In the event no grants (other than grants from the West Virginia Infrastructure Fund) are received by the Issuer for the System or no revenue bonds, refunding bonds or other obligations of the Issuer are issued by the maturity date of the Notes or no Surplus Revenues are available to amortize the Notes over a 20-year period, the payment of the Notes shall be deferred until the earlier of (i) the date any grants (other than grants from the West Virginia Infrastructure Fund) are received for the System, (ii) the date any revenue bonds, refunding bonds or other obligations of the Issuer are issued, or (iii) 20 years from the date of issuance of the Notes. In the event any grants (other than grants from the West Virginia Infrastructure Fund) are received for the System or any revenue bonds, refunding bonds or other obligations of the Issuer are issued, the Issuer shall pay the entire outstanding principal of and interest, if any, accrued to the maturity date of the Notes, and the Prior Loan, pro rata, from the proceeds thereof. In the event the Issuer receives a grant (other than a grant from the West Virginia Infrastructure Fund) or other non-loan funding assistance for the acquisition and construction of a project to serve the area described in the application to the Council, which grant or other non-loan funding assistance may not be used to pay the Notes, then the Notes and the Prior Loan shall be repaid, pro rata, from the Net Revenues generated from the project constructed from such grant or other non-loan funding assistance (or from bond proceeds secured by such Net Revenues) and such repayment shall be amortized for a period not to exceed 20 years. In the event no grants (other than grants from the West Virginia Infrastructure Fund) are received for the System or no revenue bonds, refunding bonds or other obligations of the Issuer are issued or no project has been acquired or constructed by the Issuer within 20 years from the date of issuance of the Notes, the Council shall authorize the Authority to convert the Notes to a grant and cancel the Notes.

F. The Issuer has complied with all requirements of West Virginia law and the Loan Agreement relating to the authorization of the design of the Project, the Contract and the issuance of the Notes, or will have so complied prior to issuance of the Notes, including the obtaining of approval of the design of the Project, the Contract and the issuance of the Notes from the Public Service Commission of West Virginia by final order, the time for rehearing and appeal of which have expired.

G. Pursuant to the Act, the Project has been reviewed and determined to be technically and financially feasible by the Council and the Council has authorized the Authority to make a loan to the Issuer from the West Virginia Infrastructure Fund (or will have so authorized prior to issuance of the Notes).

Section 1.04. Notes Legislation Constitutes Contract. In consideration of the acceptance of the Notes by those who shall be Registered Owners of the same from time to time, this Notes Legislation shall be deemed to be and shall constitute a contract between the Issuer and such Registered Owners, and the covenants and agreements herein set forth to be performed by the Issuer shall be for the benefit, protection and security of the Registered Owners of the Notes.

ARTICLE II

AUTHORIZATION OF THE DESIGN OF THE PROJECT AND ENTRY INTO THE LOAN AGREEMENT

Section 2.01. Authorization of the Design of the Project. There is hereby authorized and ordered the design of the Project, at an estimated cost of not to exceed $238,128. The Issuer is hereby authorized and directed to enter into the Contract with the Consulting Engineer.

Section 2.02. Authorization for Issuer to Enter Into Loan Agreement. The Issuer hereby approves the Loan Agreement and the sale of the Notes pursuant to the Loan Agreement. The Issuer is hereby authorized and directed to execute and deliver the Loan Agreement to the Authority.

ARTICLE III

THE NOTES

Section 3.01. Authorization of the Notes. For the purposes of temporarily financing a portion of the costs of design of the Project and paying the costs of issuance of the Notes and related costs, there shall be and hereby are authorized to be issued the Sewerage System Design Notes, Series 1997 (West Virginia Infrastructure Fund), of the Issuer, in an aggregate principal amount of not more than $119,064.

Section 3.02. Terms of Notes. The Notes shall be issued in fully registered form and shall be initially issued as one Note, numbered R-1, in the principle amount of not to exceed $119,064. The Notes shall be dated such date, shall bear interest, if any, at such rate or rates, not exceeding the then legally permissible limit on such date or dates; shall be subject to an Administrative Fee, if any, set forth in the Loan Agreement; shall mature on such date or dates and in such amounts; and shall be subject to such repayment or redemption, all as provided in the Supplemental Resolution or the Notes.

The aggregate principal amount of the Notes need not be paid to the Issuer upon delivery of the Notes but may be advanced to the Issuer as requested by the Issuer from time to time; and the Notes shall evidence only the indebtedness recorded on the Record of Advances attached thereto and incorporated therein. Interest, if any, shall accrue on the Notes only on the amount of each advance from the actual date thereof as listed on said Record of Advances.

The Notes shall be payable as to principal and interest, if any, at the principal office of the Paying Agent in any coin or currency which, on the dates of payment, is legal tender for the payment of public and private debts under the laws of the United States of America.

Section 3.03. Execution and Authentication of Notes. The Notes shall be executed in the name of the Issuer by the manual signature of its Chairperson and the seal of the Issuer shall be affixed thereto, and attested by the manual signature of the Secretary of the Issuer. In case any one or more of the officers who shall have signed or sealed any of the Notes shall cease to be such officer of the Issuer before the Notes so signed and sealed shall have been actually sold or delivered, such Notes may nevertheless be sold and delivered as herein provided and may be issued as if the person who signed or sealed such Notes had not ceased to hold such office. Any Notes may be signed and sealed on behalf of the Issuer by such person as at the actual time of the execution of such Notes shall hold the proper office of the Issuer, although at the date of such Notes such person may not have held such office or may not have been so authorized.

No Note shall be valid or entitled to any security or benefit under this Resolution unless and until the certificate of authentication and registration on such Note shall have been duly manually executed by the Registrar, and such executed certificate of the Registrar upon any such Note shall be conclusive evidence that such Note has been authenticated, registered and delivered under this Notes Legislation. The certificate of authentication and registration shall be deemed to have been executed by the Registrar if signed by an authorized officer of the Registrar, but it shall not be necessary that the same officer sign the certificate of authentication and registration on all of the Notes issued hereunder.

Section 3.04. Negotiability, Transfer and Registration. Subject to the restrictions on transfer set forth below, the Notes shall be and have all the qualities and incidents of negotiable instruments under the Uniform Commercial Code of the State, and each successive Holder, in accepting any of said Notes, shall be conclusively deemed to have agreed that said Notes shall be and have all of the qualities and incidents of negotiable instruments under the Uniform Commercial Code of the State of West Virginia, and each successive Holder shall further be conclusively deemed to have agreed that said Notes shall be incontestable in the hands of a bona fide holder for value.

So long as any of the Notes remains Outstanding, the Registrar shall keep and maintain books for the registration and transfer of the Notes. The Notes shall be transferrable only upon the books of the Registrar which shall be kept for that purpose at the office of the Registrar by request of the registered owner thereof in person or by his attorney duly authorized in writing, and upon surrender thereof, together with a written instrument of transfer satisfactory to the Registrar duly executed by the registered owner or his duly authorized attorney. Upon the transfer of a Note, there shall be issued to the transferee another fully registered Note or Notes of the aggregate principal amount equal to the unpaid amount of the transferred Note.

In all cases in which the privilege of transferring Notes is exercised, Notes shall be delivered in accordance with the provisions of this Resolution. All Notes surrendered in any such transfers shall forthwith be canceled by the Registrar. For every such transfer of Notes, the Registrar may make a charge sufficient to reimburse it for any tax, fee or other governmental charge required to be paid with respect to such transfer and the cost of preparing each new Note upon each transfer, and any other expenses of the Registrar incurred in connection therewith, which sum or sums shall be paid by the person requesting such transfer (except for the Authority) as a condition precedent to the exercise of the privilege of making such transfer. The Registrar shall not be obliged to make any such transfer of Notes during the 15 days preceding an interest payment date on the Notes or after notice of nay prepayment of the Notes has been given.

Section 3.05. Notes Mutilated, Destroyed, Stolen or Lost. In case any Note shall become mutilated or be destroyed, stolen or lost, the Issuer, may in its discretion, issue and deliver a new Note in exchange and substitution for such mutilated Note upon surrender and cancellation of such mutilated Notes or in lieu of and substitution for the Note destroyed, stolen or lost and upon the Holder's furnishing the Issuer proof of ownership thereof and satisfactory indemnity and complying with such other reasonable regulations and conditions as the Council may prescribe and paying such expenses as the Issuer may incur. All Notes so surrendered shall be submitted to and canceled by the Registrar and held for the account of the Issuer. If such Note shall have matured or be about to mature, instead of issuing a substitute Note, the Issuer may pay the same, upon being indemnified as aforesaid, and if such Note be lost, stolen or destroyed, without surrender thereof.

Section 3.06. Form of Notes. The text of the Notes shall be in substantially the following form, with such omissions, insertions and variations as may be necessary and desirable and authorized or permitted by this Resolution or any Supplemental Resolution adopted prior to the issuance thereof:

(FORM OF NOTE)

UNITED STATES OF AMERICA
STATE OF WEST VIRGINIA
LONDON PUBLIC SERVICE DISTRICT
SEWERAGE SYSTEM DESIGN NOTE, SERIES 1997
(WEST VIRGINIA INFRASTRUCTURE FUND)

No. R-1 $_____

KNOW ALL MEN BY THESE PRESENTS: That LONDON PUBLIC SERVICE DISTRICT, a public service district, public corporation and political subdivision of the State of West Virginia in Kanawha County of said State (the "Issuer"), for value received, hereby promises to pay, solely from the sources and in the manner provided therefor, as hereinafter set forth, to the West Virginia Water Development Authority (the "Authority") or registered assigns, on the _____ day of _____, 20__, the principal sum of _____ Dollars ($_____), or such lesser amount as shall have been advanced to the Issuer hereunder and not previously repaid, as set forth in the Record of Advances attached hereto and incorporated herein by reference as a part hereof, with no interest. The Administrative Fee (as defined in the hereinafter described Notes Legislation) in the amount of _____% as set forth in the Loan Agreement (as hereinafter defined) shall also be payable on the _____ day of _____, 20___.

The principal of this Note and the Administrative Fee are payable in any coin or currency which on the date of payment thereof is legal tender for the payment of public and private debts under the laws of the United States of America, at the office of the West Virginia Municipal Bond Commission, Charleston, West Virginia (the "Paying Agent").

This Note may be redeemed prior to its stated date of maturity in whole or in part, but only with the express written consent of the Authority and the West Virginia Infrastructure and Jobs Development Council (the "Council"), and upon the terms and conditions prescribed by, and otherwise in compliance with, the Loan Agreement dated _____, 199__, by and between the Issuer and the Authority, on behalf of the Council.

This Note is issued (i) to temporarily finance a portion of the costs of design of new public sewerage facilities of the Issuer (the "Project", and together with any further additions, betterments and improvements thereto, collectively referred to as the "System") and (ii) to pay the costs of issuance hereof and related costs. This Note is issued under the authority of and in full compliance with the Constitution and statutes of the State of West Virginia, including particularly Chapter 16, Article 13A and Chapter 31, Article 15A of the West Virginia Code of 1931, as amended (collectively, the "Act"), and a Notes Resolution

duly adopted by the Issuer on _____, _____, and a Supplemental Resolution duly adopted by the Issuer on _____, _____, (collectively, the "Notes Legislation"), and is subject to all the terms and conditions thereof.

THIS BOND IS ISSUED ON A PARITY WITH RESPECT TO LIENS, PLEDGE AND SOURCE OF AND SECURITY FOR PAYMENT, AND IN ALL RESPECTS, WITH THE LOAN OF THE WEST VIRGINIA WATER DEVELOPMENT AUTHORITY TO THE ISSUER, DATED SEPTEMBER 4, 1975, ISSUED IN THE ORIGINAL AGGREGATE PRINCIPAL AMOUNT OF $1,675.00, CURRENTLY OUTSTANDING IN THE AMOUNT OF $1,691.75 (THE "PRIOR LOAN"), HELD BY THE AUTHORITY.

The principal of this Note is payable only from and secured by a first lien, on a parity with the Prior Loan, on (1) the proceeds of any grants (other than grants from the West Virginia Infrastructure Fund) received by the Issuer for the System; (2) the proceeds of any revenue bonds, refunding bonds or other obligations of the Issuer, issued subsequent to the issuance of this Note; and (3) Surplus Revenues (as defined in the Notes Legislation), if any. The moneys from these sources shall be deposited into the Notes Payment Fund established under the Notes Legislation for the prompt payment of the principal of this Note and the Prior Loan, pro rata. In the event no grants (other than grants from the West Virginia Infrastructure Fund) are received by the Issuer for the System or no revenue bonds, refunding bonds or other obligations of the Issuer are issued by the maturity date of the Notes or no Surplus Revenues are available to amortize the Notes over a 20-year period, the payment of the Notes shall be deferred until the earlier of (i) the date any grants (other than grants from the West Virginia Infrastructure Fund) are received for the System, (ii) the date any revenue bonds, refunding bonds or other obligations of the Issuer are issued, or (iii) 20 years from the date of issuance of the Notes. In the event any grants (other than grants from the West Virginia Infrastructure Fund) are received for the System or any revenue bonds, refunding bonds or other obligations of the Issuer are issued, the Issuer shall pay the entire outstanding principal of and interest, if any, accrued to the maturity date of the Notes and the Prior Loan, pro rata, from the proceeds thereof. In the event the Issuer receives a grant (other than a grant from the West Virginia Infrastructure Fund) or other non-loan funding assistance for the acquisition and construction of a project to serve the area described in the application to the Council, which grant or other non-loan funding assistance may not be used to pay the Notes, then the Notes and the Prior Loan, shall, pro rata, be repaid from the Net Revenues generated from the project constructed from such grant or other non-loan funding assistance (or from bond proceeds secured by such Net Revenues) and such repayment shall be amortized for a period not to exceed 20 years. In the event no grants (other than grants from the West Virginia Infrastructure Fund) are received for the System or no revenue bonds, refunding bonds or other obligations of the Issuer are issued or no project has been acquired or constructed by the Issuer within 20 years from the date of issuance of the Notes, the Council shall authorize the Authority to convert the Notes to a grant and cancel the Notes.

This Note does not constitute a corporate indebtedness of the Issuer within the meaning of any constitutional, statutory or charter provisions or limitations, nor shall the Issuer be obligated to pay the same except from the sources set forth above. Under the Notes Legislation, the Issuer has entered into certain covenants with the Authority, for the terms of which reference is made to the Notes Legislation. Remedies provided the Authority are exclusively as provided in the Notes Legislation, to which reference is here made for a detailed description thereof.

Subject to the requirements for transfer set forth herein, this Note is, and has all the qualities and incidents of, a negotiable instrument under the Uniform Commercial Code of the State of West Virginia. This Note is transferable, as provided in the Notes Legislation, only by transfer of registration upon the books of _____, West Virginia, as registrar (the "Registrar"), to be made at the request of the registered owner hereof in person or by his attorney duly authorized in writing, and upon surrender hereof, together with a written instrument of transfer satisfactory to the Registrar duly executed by the registered owner or his duly authorized attorney.

All moneys received from the sale of this Note shall be applied solely to the payment of the costs of design of the Project and the costs of issuance and related costs described in the Notes Legislation, and there shall be and hereby is created and granted a lien upon such moneys, until so applied, in favor of the registered owner of this Note.

Under the Act, this Note is exempt from taxation by the State of West Virginia and the other taxing bodies of the State.

IT IS HEREBY CERTIFIED, RECITED AND DECLARED that all acts, conditions and things required to exist, happen and be performed precedent to and at issuance of this Note do exist, have happened and have been performed in due time, form and manner as required by law, and that the Notes, together with all other obligations of the Issuer, do not exceed any limit prescribed by the Constitution or statutes of the State of West Virginia.

All provisions of the Notes Legislation and the statutes under which this Note is issued shall be deemed to be part of the contract evidenced by this Note to the same extent as if written fully herein.

This Note shall not be valid or obligatory unless authenticated and registered by the Registrar by the execution of the Registrar's Certificate of Authentication and Registration attached hereto and incorporated herein.

IN WITNESS WHEREOF, LONDON PUBLIC SERVICE DISTRICT has caused this Note to be signed by its Chairperson and its corporate seal to be hereunto affixed and attested by its Secretary, and has caused this Note to be dated _____, 199_____.

[SEAL]

_____
Chairperson

Attest:

_____
Secretary

(Form of)

CERTIFICATE OF AUTHENTICATION AND REGISTRATION

This is to certify that this Note is one of the Notes described in and issued under the provisions of the within-mentioned Notes Legislation and has been duly registered in the name of the registered owned set forth above.

Date:_____

_____
Registrar

_____
Authorized Officer

(Form of)

ASSIGNMENT

FOR VALUE RECEIVED, the undersigned sells, assigns and transfers unto _____ the within-mentioned Note and does hereby irrevocably constitute and appoint _____, attorney, to transfer said Note on the books of the Registrar on behalf of said Issuer with full power of substitution in the premises.

Dated: _____

_____

IN THE PRESENCE OF:

_____

(Form Of)

RECORD OF ADVANCES

	AMOUNT	DATE		AMOUNT	DATE
(1)	$		(7)	$	
(2)	$		(8)	$	
(3)	$		(9)	$	
(4)	$		(10)	$	
(5)	$		(11)	$	
(6)	$		(12)	$	

TOTAL $_____

Section 3.07. Sale of Notes. The Notes shall be sold to the Authority contemporaneously with, or as soon as practicable and authorized and permitted by applicable law after, adoption of the Supplemental Resolution; provided, that the Authority and the Issuer shall have agreed to the purchase thereof.

Section 3.08. Advances of Principal of Notes. The Issuer shall request the Council for the proceeds of the Notes as needed to pay the costs of design of the Project and the costs of issuance of the Notes and related costs, and such proceeds shall be paid to the Issuer or its designated payee only upon resolution of the Governing Body and only to pay the costs authorized by this Notes Legislation. After payment of all such costs, any remaining Notes proceeds which have been advanced to the Issuer shall be transferred to the Notes Payment Fund and applied to the payment of the Notes.

Section 3.09. Pledge of Security for the Notes. The principal of and interest, if any, on the Notes shall be payable only from and secured by a first lien on (1) the proceeds of any grants (other than grants from the West Virginia Infrastructure Fund) received by the Issuer for the System; (2) the proceeds of any revenue bonds, refunding bonds or other obligations of the Issuer, issued subsequent to the issuance of the Notes; and (3) Surplus Revenues, if any, all of which are hereby pledged for such payment. In the event no grants (other than grants from the West Virginia Infrastructure Fund) are received by the Issuer for the System or no revenue bonds, refunding bonds or other obligations of the Issuer are issued by the maturity date of the Notes or no Surplus Revenues are available to amortize the Notes over a 20-year period, the payment of the Notes shall be deferred until the earlier of (i) the date any grants (other than grants from the West Virginia Infrastructure Fund) are received for the System, (ii) the date any revenue bonds, refunding bonds or other obligations of the Issuer are issued, or (iii) 20 years from the date of issuance of the Notes. In the event any grants (other than grants from the West Virginia Infrastructure Fund) are received for the System or any revenue bonds, refunding bonds or other obligations of the Issuer are issued, the Issuer shall pay the entire outstanding principal of and interest, if any, accrued to the maturity date of the Notes from the proceeds thereof. In the event the Issuer receives a grant (other than a grant from the West Virginia Infrastructure Fund) or other non-loan funding assistance for the acquisition and construction of a project to serve the area described in the application to the Council, which grant or other non-loan funding assistance may not be used to pay the Notes, then the Notes shall be repaid from the Net Revenues generated from the project constructed from such grant or other non-loan funding assistance (or from bond proceeds secured by such Net Revenues) and such repayment shall be amortized for a period not to exceed 20 years. In the event no grants (other than grants from the West Virginia Infrastructure Fund) are received for the System or no revenue bonds, refunding bonds or other obligations of the Issuer are issued or no project has been acquired or constructed by the Issuer within 20 years from the date of issuance of the Notes, the Council shall authorize the Authority to convert the Notes to a grant and cancel the Notes.

Section 3.10. Notes Not to be Indebtedness of Issuer. The Notes shall be special obligations of the Issuer, payable solely from the sources described above. The Notes do not and shall not constitute an indebtedness of the Issuer within the meaning of any constitutional or statutory provision or limitation. The general funds of the Issuer are not liable, and neither the full faith and credit nor the taxing power of the Issuer, if any, is pledged for the payment of the Notes. The Holders of the Notes shall never have the right to compel the forfeiture of any property of the Issuer. The Notes shall not be a debt of the Issuer, nor a legal or equitable pledge, charge, lien or encumbrance upon any property of the Issuer or upon any of its income, receipts or revenues except as pledged therefor by this Resolution.

Section 3.11. Refunding of Notes. In the event proceeds of the grants (other than grants from the West Virginia Infrastructure Fund) for the System, proceeds of revenue bonds, refunding bonds or other obligations of the Issuer, issued subsequent to the issuance of the Notes, and/or Surplus Revenues, are not sufficient or available on a timely basis to pay the Notes in full by the maturity date of the Notes, the Issuer covenants and agrees, at the direction of the Authority and the Council, to issue and sell its refunding notes or bonds in an amount sufficient to pay the entire outstanding principal of and interest, if any, accrued on the Notes.

Section 3.12. Prohibition of Other Loans. So long as the Notes are outstanding, no bonds, notes or other evidences of indebtedness shall be issued by the Issuer without the prior written consent of the Authority and the Council; provided however, that the Issuer may issue refunding notes or bonds to pay the entire outstanding principal of and interest, if any, accrued on the Notes in full.

Section 3.13. Covenants with Holders of Notes. In order to secure the payment of the Notes, the Issuer hereby covenants and agrees with the Holders of the Notes, as follows:

(A) The Issuer will not make or cause or permit to be made any application of the proceeds of the Notes except in accordance with the provisions of Section 4.01 hereof, or of any moneys held in the Notes Payment Fund except in accordance with the provisions of Section 4.02 hereof.

(B) The Issuer will comply in all respects with the terms and provisions of any grant agreements applicable to the System and with all applicable State and federal laws and regulations governing the implementation of such grant agreements.

(C) The Issuer will, in the event proceeds of the grants for the System and/or proceeds of revenue bonds, refunding bonds or other obligations of the Issuer, issued subsequent to the issuance of the Notes, are not sufficient or available to pay the Notes in full by the maturity date of the Notes, issue and sell its refunding notes or bonds and apply the proceeds of its refunding notes or bonds to the payment of the Notes in accordance with the provisions of Section 3.11 hereof.

(D) The Issuer will comply with all the terms and conditions of the Loan Agreement.

Section 3.14. Required Notices to Holders of Notes. The Issuer will provide the Authority and the Council, prompt written notice, appropriately documented, of any of the following events:

(A) If the Issuer is unable or unsuccessful in obtaining permanent financing for the Project;

(B) Any suspension, termination or modification of any grant;

(C) The authorization by the Issuer of any additional indebtedness related to the System; and

(D) Any activity that would stop the work schedule of the Contract.

ARTICLE IV

FUNDS AND ACCOUNTS; APPLICATION OF NOTES PROCEEDS

Section 4.01. Establishment of Notes Project Fund; Application of Notes Proceeds. There is hereby created and established with the Depository Bank, to be held by the Depository Bank separate and apart from all other funds or accounts of the Depository Bank and from all other funds or accounts of the Issuer, the Notes Project Fund. The moneys derived from the sale of the Notes shall be deposited with the Depository Bank in the Notes Project Fund and applied solely to the payment of the costs of the design of the Project and the costs of issuance and related costs, and until so expended, are hereby pledged as additional security for the Notes.

Section 4.02. Establishment of Notes Payment Fund. There is hereby created and established with the Commission, to be held by the Commission separate and apart from all other funds or accounts of the Commission and from all other funds or accounts of the Issuer, the Notes Payment Fund. Upon receipt of proceeds of any grant for the System, an amount of the proceeds of such grant sufficient to pay the entire outstanding principal of, interest, if any, accrued on the Notes and the Administrative Fee in full shall be deposited in the Notes Payment Fund. In the event proceeds of such grant are not sufficient to pay the Notes in full, then all proceeds of such grant shall be deposited in the Notes Payment Fund to pay a portion of the Notes. Upon the issuance of the revenue bonds, refunding bonds or other obligations of the Issuer, an amount of the proceeds of such revenue bonds, refunding bonds or other obligations of the Issuer sufficient to pay the entire outstanding principal of, interest, if any, accrued on the Notes and the Administrative Fee in full shall be deposited in the Notes Payment Fund. All moneys deposited in the Notes Payment Fund shall be immediately paid by the Commission to the Authority in full payment of the entire outstanding principal of, interest, if any, accrued on the Notes and the Administrative Fee and then shall be paid by the Commission to the Paying Agent for charges, if any, for services rendered. Until payment in full of the entire outstanding principal of, interest, if any, accrued on the Notes and the Administrative Fee, all moneys deposited in the Notes Payment Fund shall be held in trust for the Authority, and the Issuer shall have no rights with respect thereto except to receive the balance therein after payment of the Notes in full and the charges, if any, of the Paying Agent.

Any moneys remaining in the Notes Payment Fund, after the payment of the Notes in full and all charges of the Paying Agent, shall be returned to the Issuer to be used for any lawful purpose of the System.

Section 4.03. Investment of Funds. Pending application as provided above, any moneys held in the Notes Project Fund and the Notes Payment Fund shall be invested and reinvested by the Depository Bank and the Commission at the direction of the Issuer to the fullest extent possible under applicable law, and to the extent practicable, in Qualified Investments having maturities consonant with the required use thereof.

ARTICLE V

DEFAULT AND REMEDIES

Section 5.01. Events of Default. Each of the following events shall constitute and "Event of Default" with respect to the Notes:

(A) If default occurs in the due and punctual payment of the principal of or interest, if any, on any Note;

(B) If default occurs in the Issuer's observance of any of the covenants, agreements or conditions on its part relating to the Notes in this Resolution, any Supplemental Resolution, or in the Notes, as the case may be, contained, and such default shall have continued for a period of 30 days after the Issuer shall have been given written notice of such default by the Commission, the Depository Bank, any other bank or banking association holding any fund or account hereunder or a Holder of a Note; or

(C) If the Issuer files a petition seeking reorganization or arrangement under the federal bankruptcy laws or any other applicable law of the United States of America.

Section 5.02. Remedies. Upon the happening and continuance of any Event of Default, any Holder of a Note may exercise any available remedy and bring any appropriate action, suit or proceeding to enforce his or her rights and, in particular, (i) bring suit for any unpaid principal or interest then due, (ii) by mandamus or other appropriate proceeding enforce all rights of the Holders of the Notes including the right to require the Issuer to perform its duties under the Act and the Notes Legislation relating thereto, (iii) bring suit upon the Notes, (iv) by action at law or bill in equity require the Issuer to account as if it were the trustee of an express trust for the Holders of the Notes, and (v) by action or bill in equity enjoin any acts in violation of the Notes Legislation with respect to the Notes, or the rights of the Holders of the Notes.

ARTICLE VI

[RESERVED]

ARTICLE VII

MISCELLANEOUS

Section 7.01. Amendment or Modification of Resolution. Prior to issuance of the Notes, this Resolution may be amended or supplemented in any way by the Supplemental Resolution. Following issuance of the Notes, no material modification or amendment of this Resolution, or of any resolution amendatory or supplemental hereto, that would materially and adversely affect the rights of Noteholders shall be made without the consent in writing of the Holders of the Notes then Outstanding; provided, that no change shall be made in the maturity of any Note or Notes or the rate of interest, if any, thereon, or in the principal amount thereof, or affecting the unconditional promise of the Issuer to pay such principal and interest, if any, out of the funds herein pledged therefor without the consent of the Holder thereof.

Section 7.02. Resolution Constitutes Contract. The provisions of the Resolution shall constitute a contract between the Issuer and the Holder of the Notes, and no change, variation or alteration of any kind of the provisions of the Resolution shall be made in any manner, except as in this Resolution provided.

Section 7.03. Severability of Invalid Provisions. If any section, paragraph, clause or provision of this Resolution should be held invalid by any court of competent jurisdiction, the invalidity of such section, paragraph, clause or provision shall not affect any of the remaining provisions of this Resolution or the Notes.

Section 7.04. Headings, Etc. The headings and catchlines of the articles, sections and subsections hereof are for convenience of reference only, and shall not affect in any way the meaning or interpretation of any provision hereof.

Section 7.05. Conflicting Provisions Repealed. All resolutions, indentures or orders, or parts thereof, in conflict with the provision of this Resolution are, to the extent of such conflict, hereby repealed.

Section 7.06. Covenant of Due Procedure, Etc. The Issuer covenants that all acts, conditions, things and procedures required to exist, to happen, to be performed or to be taken precedent to and in the adoption and passage of this Resolution do exist, have happened, have been performed and have been taken in regular and due time, form and manner as required by and in full compliance with the laws and Constitution of the State of West Virginia applicable thereto; and that the Chairperson, Secretary and members of the Governing Body were at all times when any actions in connection with this Resolution occurred and are duly in office and duly qualified for such office.

Section 7.07. Effective Date. This Resolution shall take effect immediately upon adoption thereof.

Adopted this 13th day of August, 1997.

Ronald R. Alexander
Chairperson

Todd E. Moore
Member

William J. Johnson
Member

CERTIFICATION

Certified a true copy of a Resolution duly adopted by the Governing Body of LONDON PUBLIC SERVICE DISTRICT on August 13, 1997.

Dated: August 18, 1997

[SEAL]

Todd E Morris

Secretary

08/13/97
533180/97001

Kanawha Public Service District Sewerage System Design Notes, Series 1997 A (West Virginia Infrastructure Fund) (formerly Upper Kanawha Valley Public Service District, Successor to London Public Service District Sewerage System Design Notes, Series 1997 (West Virginia Infrastructure Fund))

LONDON PUBLIC SERVICE DISTRICT

Sewerage System Design Notes, Series 1997
(West Virginia Infrastructure Fund)

SUPPLEMENTAL RESOLUTION

SUPPLEMENTAL RESOLUTION PROVIDING AS TO THE PRINCIPAL AMOUNT, DATE, MATURITY DATE, INTEREST RATE, INTEREST AND PRINCIPAL PAYMENT DATES, REDEMPTION PROVISION AND OTHER TERMS OF THE SEWERAGE SYSTEM DESIGN NOTES, SERIES 1997 (WEST VIRGINIA INFRASTRUCTURE FUND), OF LONDON PUBLIC SERVICE DISTRICT; AUTHORIZING AND APPROVING A LOAN AGREEMENT RELATING TO SUCH NOTES AND THE SALE AND DELIVERY OF SUCH NOTES TO THE WEST VIRGINIA WATER DEVELOPMENT AUTHORITY; DESIGNATING A REGISTRAR, PAYING AGENT AND DEPOSITORY BANK; AND MAKING OTHER PROVISIONS AS TO THE NOTES.

WHEREAS, the public service board (the "Governing Body") of London Public Service District (the "Issuer") has duly and officially adopted a Resolution, effective August 13, 1997 (the "Resolution") entitled:

RESOLUTION AUTHORIZING THE DESIGN OF NEW PUBLIC SEWERAGE FACILITIES OF LONDON PUBLIC SERVICE DISTRICT AND THE RETAINING OF ENGINEERING SERVICES FOR SUCH DESIGN AND THE TEMPORARY FINANCING OF THE COSTS, NOT OTHERWISE PROVIDED, THEREOF THROUGH THE ISSUANCE BY THE DISTRICT OF NOT MORE THAN $119,064 IN AGGREGATE PRINCIPAL AMOUNT OF SEWERAGE SYSTEM DESIGN NOTES, SERIES 1997 (WEST VIRGINIA INFRASTRUCTURE FUND); PROVIDING FOR THE RIGHTS AND REMEDIES OF AND SECURITY FOR THE HOLDERS OF SUCH NOTES; APPROVING A LOAN AGREEMENT RELATING TO SUCH NOTES; AUTHORIZING THE

SALE AND PROVIDING FOR THE TERMS AND PROVISIONS OF SUCH NOTES; AND ADOPTING OTHER PROVISIONS RELATING THERETO.

WHEREAS, all capitalized terms used herein and not otherwise defined herein shall have the same meanings set forth in the Resolution when used herein;

WHEREAS, the Resolution provides for the issuance of the Sewerage System Design Notes, Series 1997 (West Virginia Infrastructure Fund) (the "Notes"), of the Issuer, in the aggregate principal amount of not more than $119,064, and has authorized the execution and delivery of a loan agreement relating to the Notes (the "Loan Agreement"), by and between the Issuer and the West Virginia Water Development Authority (the "Authority"), on behalf of the West Virginia Infrastructure and Jobs Development Council (the "Council"), all in accordance with Chapter 16, Article 13A and Chapter 31, Article 15A of the West Virginia Code of 1931, as amended (collectively, the "Act"); and in the Resolution, it is provided that the principal amount, date, maturity date, interest rate, interest and principal payment dates, redemption provision and other terms of the Notes should be established by a Supplemental Resolution thereto and that other matters relating to the Notes be therein provided for;

WHEREAS, the Loan Agreement has been presented to the Issuer at this meeting;

WHEREAS, the Notes are proposed to be purchased by the Authority pursuant to the Loan Agreement; and

WHEREAS, the Governing Body deems it essential and desirable that this supplemental resolution (the "Supplemental Resolution") be adopted, that the Loan Agreement be approved and entered into by the Issuer, that the principal amount, date, maturity date, interest rate, interest and principal payment dates, redemption provision and other terms of the Notes be fixed hereby in the manner stated herein, and that other matters relating to the Notes be herein provided for;

NOW, THEREFORE, BE IT RESOLVED BY THE GOVERNING BODY OF LONDON PUBLIC SERVICE DISTRICT:

Section 1. Pursuant to the Resolution and the Act, this Supplemental Resolution is adopted and there are hereby authorized and ordered to be issued the Sewerage System Design Notes, Series 1997 (West Virginia Infrastructure Fund), of the Issuer, initially represented by a single Note, numbered R-1, in the principal amount of $119,064, or such lesser amount as shall have been advanced, as set forth in the Record of Advances attached to the Note. The Notes shall be dated the date of delivery thereof and shall bear no interest. The entire outstanding principal shall be payable on August 18, 2000, as set forth in the Notes and "Schedule X" attached to the Loan Agreement. The Notes shall be subject to redemption upon the written consent of the Authority and the Council, and upon payment of a redemption premium, if any, and otherwise in compliance with the Loan Agreement, so long as the Authority shall be the registered owner of the Notes.

Section 2. The Issuer does hereby approve and shall pay the Administrative Fee equal to 3% of the principal amount of the Notes set forth in "Schedule X" attached to the Loan Agreement.

Section 3. All other provisions of the Notes and the text of the Notes shall be in substantially the form provided in the Resolution.

Section 4. The Issuer does hereby ratify, approve and accept the Loan Agreement, a copy of which is incorporated herein by reference, and the execution and delivery of the Loan Agreement by the Chairperson, and the performance of the obligations contained therein, on behalf of the Issuer, are hereby authorized, directed, ratified and approved. The Issuer hereby affirms all covenants and representations made in the Loan Agreement and in the application to the Council and the Authority. The price of the Notes shall be 100% of par value, there being no interest accrued thereon, provided that the proceeds of the Notes shall be advanced from time to time as requisitioned by the Issuer.

Section 5. The Issuer does hereby appoint and designate One Valley Bank, National Association, Charleston, West Virginia, as Registrar (the "Registrar"), for the Notes and does approve and accept the Registrar's Agreement to be dated the date of delivery of the Notes, by and between the Issuer and the Registrar, and the execution and delivery of the Registrar's Agreement by the Chairperson, and the performance of the obligations contained therein, on behalf of the Issuer, are hereby authorized, approved and directed.

Section 6. The Issuer hereby appoints and designates the West Virginia Municipal Bond Commission, Charleston, West Virginia, to serve as Paying Agent for the Notes under the Resolution.

Section 7. The Issuer hereby appoints and designates Merchants National Bank, Montgomery, West Virginia, as the Depository Bank under the Resolution.

Section 8. All proceeds of the Notes shall be deposited in or credited to the Notes Project Fund as received from time to time for payment of costs of design of the Project, including costs of issuance of the Notes and related costs.

Section 9. The Chairperson and the Secretary are hereby authorized and directed to execute and deliver the Notes and such other documents and certificates required or desirable in connection with the Notes hereby and by the Resolution approved and provided for, to the end that the Notes may be delivered to the Authority on or about August 18, 1997, pursuant to the Loan Agreement.

Section 10. The design of the Project and the temporary financing thereof in part with proceeds of the Notes is in the public interest, serves a public purpose of the Issuer and will promote the health, welfare and safety of the residents of the Issuer.

Section 11. This Supplemental Resolution shall be effective immediately following adoption hereof.

Adopted this 13th day of August, 1997.

Ronald R. Alexander
Chairperson

Todd E Morris
Member

William J. Johnson
Member

CERTIFICATION

Certified a true copy of a Supplemental Resolution duly adopted by the Public Service Board of London Public Service District on the 13th day of August, 1997.

Dated: August 18, 1997.

[SEAL]

Secretary

08/12/97
533180/97001

ASSUMPTION AGREEMENT
(LONDON PUBLIC SERVICE DISTRICT)

This Assumption Agreement is made and entered into as of October 21, 1999, by and between LONDON PUBLIC SERVICE DISTRICT ("London") and UPPER KANAWHA VALLEY PUBLIC SERVICE DISTRICT ("Upper Kanawha").

W I T N E S S E T H:

WHEREAS, London has heretofore issued its Sewerage System Design Notes, dated August 18, 1997, in the original aggregate principal amount of $119,064 (the "Design Notes") to the West Virginia Water Development Authority (the "WDA") in order to finance the design of a new sewerage collection system (the "System");

WHEREAS, the WDA is the current holder of the Design Notes;

WHEREAS, on the date hereof, $119,064 aggregate principal amount of the Design Notes remains outstanding;

WHEREAS, as of the date hereof, the consolidation of London and Paint Creek Public Service District to form Upper Kanawha Valley Public Service District has been ordered by The County Commission of Kanawha County and approved by the Public Service Commission of West Virginia and both London Public Service District and Upper Kanawha Valley Public Service District desire to complete the consolidation;

WHEREAS, as of the date hereof, the parties hereto have obtained the consent of the WDA to the transfer of the System by London to Upper Kanawha and the assumption of the Design Notes by Upper Kanawha; and

WHEREAS, to complete the aforementioned consolidation, Upper Kanawha desires to assume the outstanding principal amount of the Design Notes.

NOW, THEREFORE, in consideration of the premises and of the covenants and promises herein contained, the parties hereto agree as follows:

In exchange for the transfer of the System by London to Upper Kanawha, Upper Kanawha hereby agrees to assume the outstanding $119,064 aggregate principal amount of the Design Notes of London.

IN WITNESS WHEREOF, the parties hereto have caused this Assumption Agreement to be duly executed by their respective authorized officers as of the day and year first above written.

LONDON PUBLIC SERVICE DISTRICT

Ronald R. Alexander
Chairman

Attest:

Secretary

UPPER KANAWHA VALLEY PUBLIC SERVICE DISTRICT

Chairman

Attest:

Tammy K. Tony
Secretary

10/19/99
924750/99001

CH335655.3

SPECIMEN

Kanawha Public Service District Sewerage System Design Notes, Series 1997 A (West Virginia Infrastructure Fund) (formerly Upper Kanawha Valley Public Service District, Successor to London Public Service District Sewerage System Design Notes, Series 1997 (West Virginia Infrastructure Fund))

THIS IS AN AMENDED NOTE REFLECTING THE MODIFICATIONS AGREED TO BY THE ISSUER, THE WEST VIRGINIA WATER DEVELOPMENT AUTHORITY AND THE WEST VIRGINIA INFRASTRUCTURE AND JOBS DEVELOPMENT COUNCIL ON OCTOBER 21, 1999.

UNITED STATES OF AMERICA
STATE OF WEST VIRGINIA
LONDON PUBLIC SERVICE DISTRICT
SEWERAGE SYSTEM DESIGN NOTE, SERIES 1997
(WEST VIRGINIA INFRASTRUCTURE FUND)

No. R-1 $119,064

KNOW ALL MEN BY THESE PRESENTS: That UPPER KANAWHA VALLEY PUBLIC SERVICE DISTRICT, a public service district, public corporation and political subdivision of the State of West Virginia in Kanawha County of said State, as successor to London Public Service District (the "Issuer"), for value received, hereby promises to pay, solely from the sources and in the manner provided therefor, as hereinafter set forth, to the West Virginia Water Development Authority (the "Authority") or registered assigns, on the 18th day of August, 2020, the principal sum of One Hundred Nineteen Thousand Sixty Four Dollars ($119,064), or such lesser amount as shall have been advanced to the Issuer hereunder and not previously repaid, as set forth in the Record of Advances attached hereto and incorporated herein by reference as a part hereof, with no interest. The Administrative Fee (as defined in the hereinafter described Notes Legislation) in the amount of 3% as set forth in the Loan Agreement (as hereinafter defined) shall also be payable on the 18th day of August, 2020.

The principal of this Note and the Administrative Fee are payable in any coin or currency which on the date of payment thereof is legal tender for the payment of public and private debts under the laws of the United States of America, at the office of the West Virginia Municipal Bond Commission, Charleston, West Virginia (the "Paying Agent").

This Note may be redeemed prior to its stated date of maturity in whole or in part, but only with the express written consent of the Authority and the West Virginia Infrastructure and Jobs Development Council (the "Council"), and upon the terms and conditions prescribed by, and otherwise in compliance with, the Loan Agreement dated August 18, 1997, by and between the Issuer and the Authority, on behalf of the Council.

This Note is issued (i) to temporarily finance a portion of the costs of design of new public sewerage facilities of the Issuer (the "Project", and together with any further

additions, betterments and improvements thereto, collectively referred to as the "System") and (ii) to pay the costs of issuance hereof and related costs. This Note is issued under the authority of and in full compliance with the Constitution and statutes of the State of West Virginia, including particularly Chapter 16, Article 13A and Chapter 31, Article 15A of the West Virginia Code of 1931, as amended (collectively, the "Act"), and a Notes Resolution duly adopted by the Issuer on August 13, 1997, a Supplemental Resolution duly adopted by the Issuer on August 13, 1997, and a Second Supplemental Resolution duly adopted by the Issuer on September 28,1999 (collectively, the "Notes Legislation"), and is subject to all the terms and conditions thereof.

THIS NOTE IS ISSUED ON A PARITY WITH THE LONDON PUBLIC SERVICE DISTRICT SEWER SYSTEM DESIGN NOTES, SERIES 1997, ISSUED IN THE ORIGINAL AGGREGATE PRINCIPAL AMOUNT OF $119,064, DATED AUGUST 18, 1997, ASSUMED BY UPPER KANAWHA VALLEY PUBLIC SERVICE DISTRICT ON OCTOBER 21, 1999 (THE "SERIES 1997 A NOTE").

The principal of this Note is payable only from and secured by a first lien, on a parity with the Series 1997 A Note, on (1) the proceeds of any grants (other than grants from the West Virginia Infrastructure Fund) received by the Issuer for the System, subsequent to the completion of the Project, as such term is defined in that certain Resolution of the Issuer adopted on September 28, 1999 (the "1999 Resolution"); (2) the proceeds of any revenue bonds, refunding bonds or other obligations of the Issuer, issued subsequent to the issuance of the Issuer's Series 1999 Bonds, as defined in the 1999 Resolution; and (3) Surplus Revenues (as defined in the Notes Legislation and the Resolution), if any, but only to the extent that the Public Service Commission of West Virginia does not require that such Surplus Revenues are to be used for other purposes of the System. The moneys from these sources shall be deposited into the Notes Payment Fund established under the Notes Legislation for the prompt payment of the principal of this Note and the Series 1997 A Note, pro rata. In the event no grants (other than grants from the West Virginia Infrastructure Fund) are received for the System or no revenue bonds, refunding bonds or other obligations of the Issuer are issued or no project has been acquired or constructed by the Issuer by August 18, 2020, the Council shall authorize the Authority to convert the Note to a grant and cancel the Note.

This Note does not constitute a corporate indebtedness of the Issuer within the meaning of any constitutional, statutory or charter provisions or limitations, nor shall the Issuer be obligated to pay the same except from the sources set forth above. Under the Notes Legislation, the Issuer has entered into certain covenants with the Authority, for the terms of which reference is made to the Notes Legislation. Remedies provided the Authority are exclusively as provided in the Notes Legislation, to which reference is here made for a detailed description thereof.

Subject to the requirements for transfer set forth herein, this Note is, and has all the qualities and incidents of, a negotiable instrument under the Uniform Commercial Code of the State of West Virginia. This Note is transferable, as provided in the Notes Legislation, only by transfer of registration upon the books of One Valley Bank, National Association, Charleston, West Virginia, as registrar (the "Registrar"), to be made at the request of the registered owner hereof in person or by his attorney duly authorized in writing, and upon surrender hereof, together with a written instrument of transfer satisfactory to the Registrar duly executed by the registered owner or his duly authorized attorney.

All moneys received from the sale of this Note shall be applied solely to the payment of the costs of design of the Project and the costs of issuance and related costs described in the Notes Legislation, and there shall be and hereby is created and granted a lien upon such moneys, until so applied, in favor of the registered owner of this Note.

Under the Act, this Note is exempt from taxation by the State of West Virginia and the other taxing bodies of the State.

IT IS HEREBY CERTIFIED, RECITED AND DECLARED that all acts, conditions and things required to exist, happen and be performed precedent to and at issuance of this Note do exist, have happened and have been performed in due time, form and manner as required by law, and that the Notes, together with all other obligations of the Issuer, do not exceed any limit prescribed by the Constitution or statutes of the State of West Virginia.

All provisions of the Notes Legislation and the statutes under which this Note is issued shall be deemed to be part of the contract evidenced by this Note to the same extent as if written fully herein.

This Note shall not be valid or obligatory unless authenticated and registered by the Registrar by the execution of the Registrar's Certificate of Authentication and Registration attached hereto and incorporated herein.

IN WITNESS WHEREOF, UPPER KANAWHA VALLEY PUBLIC SERVICE DISTRICT has caused this Note to be signed by its Chairperson and its corporate seal to be hereunto affixed and attested by its Secretary, and has caused this Note to be dated October 21, 1999.

[SEAL]

Chairperson

SPECIMEN

Attest:

Secretary

SPECIMEN

CERTIFICATE OF AUTHENTICATION AND REGISTRATION

This is to certify that this Note is one of the Notes described in and issued under the provisions of the within-mentioned Notes Legislation and has been duly registered in the name of the registered owned set forth above.

Date: October 21, 1999

ONE VALLEY BANK
NATIONAL ASSOCIATION,
as Registrar

SPECIMEN

Authorized Officer

ASSIGNMENT

FOR VALUE RECEIVED, the undersigned sells, assigns and transfers unto _____ the within-mentioned Note and does hereby irrevocably constitute and appoint _____, attorney, to transfer said Note on the books of the Registrar on behalf of said Issuer with full power of substitution in the premises.

Dated: _____

_____

IN THE PRESENCE OF:

_____

RECORD OF ADVANCES

	AMOUNT	DATE		AMOUNT	DATE
(1)	$68,705	08/18/97	(16)	$	
(2)	$50,359	12/23/97	(17)	$	
(3)	$		(18)	$	
(4)	$		(19)	$	
(5)	$		(20)	$	
(6)	$		(21)	$	
(7)	$		(22)	$	
(8)	$		(23)	$	
(9)	$		(24)	$	
(10)	$		(25)	$	
(11)	$		(26)	$	
(12)	$		(27)	$	
(13)	$		(28)	$	
(14)	$		(29)	$	
(15)	$		(30)	$	

TOTAL $119,064

PAINT CREEK PUBLIC SERVICE DISTRICT

SEWERAGE SYSTEM DESIGN NOTES, SERIES 1997

(WEST VIRGINIA INFRASTRUCTURE FUND)

NOTES RESOLUTION

Table of Contents

		Page
	ARTICLE I **DEFINITIONS, STATUTORY AUTHORITY AND FINDINGS**	
Section 1.01	Definitions	1
Section 1.02	Authority for this Resolution	6
Section 1.03	Findings	7
Section 1.04	Notes Legislation Constitutes Contract	8
	ARTICLE II **AUTHORIZATION OF THE DESIGN OF THE PROJECT AND ENTRY INTO THE LOAN AGREEMENT**	
Section 2.01	Authorization of the Design of the Project	9
Section 2.02	Authorization for Issuer to Enter Into Loan Agreement	9
	ARTICLE III **THE NOTES**	
Section 3.01	Authorization of the Notes	10
Section 3.02	Terms of Notes	10
Section 3.03	Execution and Authentication of Notes	10
Section 3.04	Negotiability, Transfer and Registration	11
Section 3.05	Notes Mutilated, Destroyed, Stolen or Lost	12
Section 3.06	Form of Notes	12
	FORM OF NOTE	13
Section 3.07	Sale of Notes	20
Section 3.08	Advances of Principal of Notes	20
Section 3.09	Pledge of Security for the Notes	20
Section 3.10	Notes Not to be Indebtedness of Issuer	21
Section 3.11	Refunding of Notes	21
Section 3.12	Prohibition of Other Loans	21
Section 3.13	Covenants with Holders of Notes	21

Section 3.14	Required Notices to Holders of Notes	22

ARTICLE IV
FUNDS AND ACCOUNTS; APPLICATION OF NOTES PROCEEDS

Section 4.01	Establishment of Notes Project Fund; Application of Notes Proceeds	23
Section 4.02	Establishment of Notes Payment Fund	23
Section 4.03	Investment of Funds	24

ARTICLE V
DEFAULT AND REMEDIES

Section 5.01	Events of Default	25
Section 5.02	Remedies	25

ARTICLE VI
[RESERVED]

Section 6.01	[Reserved]	26

ARTICLE VII
MISCELLANEOUS

Section 7.01	Amendment of Modification of Resolution	27
Section 7.02	Resolution Constitutes Contract	27
Section 7.03	Severability of Invalid Provisions	27
Section 7.04	Headings, Etc.	27
Section 7.05	Conflicting Provisions Repealed	27
Section 7.06	Covenant of Due Procedure, Etc.	27
Section 7.07	Effective Date	28
	SIGNATURES	28
	CERTIFICATION	29

PAINT CREEK PUBLIC SERVICE DISTRICT

RESOLUTION AUTHORIZING THE DESIGN OF NEW PUBLIC SEWERAGE FACILITIES OF PAINT CREEK PUBLIC SERVICE DISTRICT AND THE RETAINING OF ENGINEERING SERVICES FOR SUCH DESIGN AND THE TEMPORARY FINANCING OF THE COSTS, NOT OTHERWISE PROVIDED, THEREOF THROUGH THE ISSUANCE BY THE DISTRICT OF NOT MORE THAN $145,000 IN AGGREGATE PRINCIPAL AMOUNT OF SEWERAGE SYSTEM DESIGN NOTES, SERIES 1997 (WEST VIRGINIA INFRASTRUCTURE FUND); PROVIDING FOR THE RIGHTS AND REMEDIES OF AND SECURITY FOR THE HOLDERS OF SUCH NOTES; APPROVING A LOAN AGREEMENT RELATING TO SUCH NOTES; AUTHORIZING THE SALE AND PROVIDING FOR THE TERMS AND PROVISIONS OF SUCH NOTES; AND ADOPTING OTHER PROVISIONS RELATING THERETO.

BE IT ADOPTED BY THE PUBLIC SERVICE BOARD OF PAINT CREEK PUBLIC SERVICE DISTRICT:

ARTICLE I

DEFINITIONS, STATUTORY AUTHORITY AND FINDINGS

Section 1.01 Definitions. The following terms shall have the following meanings in this Resolution unless the context expressly requires otherwise.

"Act" means, collectively, Chapter 16, Article 13A and Chapter 31, Article 15A of the West Virginia Code of 1931, as amended and in effect on the date of adoption of this Resolution.

"Administrative Fee" means any administrative fee required to be paid under the Loan Agreement.

"Authority" means the West Virginia Water Development Authority, which is expected to be the original purchaser and Registered Owner of the Notes, or any other agency, board or department of the State that succeeds to the functions of the Authority, acting in its administrative capacity and upon authorization from the Council under the Act.

"Authorized Officer" means the Chairperson of the Governing Body of the Issuer or any other officer or person of the Issuer specifically designated by resolution of the Governing Body of the Issuer.

"Board" or "Governing Body" means the public service board of the Issuer or any successor thereto.

"Chairperson" means the Chairperson of the Governing Body of the Issuer.

"Commission" means the West Virginia Municipal Bond Commission or any other agency of the State of West Virginia that succeeds to the functions of the Commission.

"Consulting Engineers" means Ghosh Engineers, Inc., Charleston, West Virginia, or any qualified engineer or firm of engineers that shall at any time now or hereafter be retained by the Issuer as Consulting Engineers for the System, or portion thereof; provided however, that the Consulting Engineer shall not be a regular, full-time employee of the State or any of its agencies, commissions or political subdivisions.

"Contract" means the contract for preconstruction engineering services by and between the Issuer and the Consulting Engineers.

"Council" means the West Virginia Infrastructure and Jobs Development Council or any successor thereto.

"Depository Bank" means the bank designated as such in the Supplemental Resolution, and its successors and assigns.

"FDIC" means the Federal Deposit Insurance Corporation or any successor to the functions of the FDIC.

"Fiscal Year" means each 12-month period beginning on July 1 and ending on the succeeding June 30.

"Governmental Obligations" means direct obligations or, of obligations the timely payment of the principal of and interest on which is guaranteed by, the United States of America.

"Gross Revenues" means the aggregate gross operating and non-operating revenues of the System, as hereinafter defined, determined in accordance with generally accepted accounting principles, after deduction of prompt payment discounts, if any, and reasonable provision for uncollectible accounts; provided that, "Gross Revenues" shall not

include any proceeds from the sale or other disposition of, or from any increase in the value of, capital assets (including Qualified Investments, as hereinafter defined).

"Independent Certified Public Accountants" means any certified public accountant or firm of certified public accountants that shall at any time hereafter be retained by the Issuer to prepare an independent annual or special audit of the accounts of the System, or for any other purpose except keeping the accounts of such System in the normal operation of its business and affairs.

"Issuer" means Paint Creek Public Service District, a public service district and political subdivision of the State of West Virginia, in Kanawha County, West Virginia, and, unless the context clearly indicates otherwise, includes the Board and any successor thereto.

"Loan Agreement" means the Loan Agreement heretofore entered into, or to be entered into, between the Issuer and the Authority, on behalf of the Council, providing for the purchase of the Notes from the Issuer by the Authority, the form of which shall be approved, and the execution and delivery by the Issuer authorized and directed or ratified by the Supplemental Resolution.

"Net Revenues" means the balance of the Gross Revenues remaining after deduction of Operating Expenses, as hereinafter defined.

"Noteholder" or "Holder of the Notes" or "Holder" or "Registered Owner" or any similar term means any person who shall be the registered owner of any Outstanding Note or Notes.

"Notes" means the not more than $145,000 aggregate principal amount of Sewerage System Design Notes, Series 1997 (West Virginia Infrastructure Fund), originally authorized hereby.

"Notes Legislation" or "Resolution" means this Notes Resolution and all orders, ordinances and resolutions supplemental hereto or amendatory hereof.

"Notes Project Fund" means the Notes Project Fund established by Section 4.01 hereof.

"Notes Payment Fund" means the Notes Payment Fund established by Section 4.02 hereof.

"Operating Expenses" means the reasonable, proper and necessary costs of repair, maintenance and operation of the System and includes, without limiting the generality

of the foregoing, administrative, engineering, legal, auditing and insurance expenses, other than those capitalized as part of the costs, fees and expenses of the Authority, fiscal agents, the Depository Bank, the Registrar and the Paying Agent (all as herein defined), other than those capitalized as part of the costs, payments to pension or retirement funds, taxes and such other reasonable operating costs and expenses as should normally and regularly be included under generally accepted accounting principles; provided, that "Operating Expenses" does not include payments on account of the principal of or redemption premium, if any, or interest, if any, on the Notes, charges for depreciation, losses from the sale or other disposition of, or from any decrease in the value of, capital assets, amortization of debt discount or such miscellaneous deductions as are applicable to prior accounting periods.

"Outstanding," when used with reference to Notes and as of any particular date, describes all Notes theretofore and thereupon being delivered except (a) any Note for the payment of which moneys, equal to its principal amount, with interest to the date of maturity, shall be held in trust under this Resolution and set aside for such payment (whether upon or prior to maturity); and (b) any Note deemed to have been paid as provided in Article VI hereof.

"Paying Agent" means the Commission or other entity to be designated as such in the Supplemental Resolution and its successors and assigns.

"Project" means the Project described in Section 1.03A hereof.

"Qualified Investments" means and includes any of the following:

(a) Government Obligations;

(b) Government Obligations which have been stripped of their unmatured interest coupons, interest coupons stripped from Government Obligations, and receipts or certificates evidencing payments from Government Obligations or interest coupons stripped from Government Obligations;

(c) Bonds, debentures, notes or other evidences of indebtedness issued by any of the following agencies: Banks for Cooperatives; Federal Intermediate Credit Banks; Federal Home Loan Bank System; Export-Import Bank of the United States; Federal Land Banks; Government National Mortgage Association; Tennessee Valley Authority; or Washington Metropolitan Area Transit Authority;

(d) Any bond, debenture, note, participation certificate or other similar obligations issued by the Federal National Mortgage Association to

the extent such obligation is guaranteed by the Government National Mortgage Association or issued by any other federal agency and backed by the full faith and credit of the United States of America;

(e) Time accounts (including accounts evidenced by time certificates of deposit, time deposits or other similar banking arrangements) which, to the extent not insured by the FDIC or Federal Savings and Loan Insurance Corporation, shall be secured by a pledge of Government Obligations, provided, that said Government Obligations pledged either must mature as nearly as practicable coincident with the maturity of said time accounts or must be replaced or increased so that the market value thereof is always at least equal to the principal amount of said time accounts;

(f) Money market funds or similar funds whose only assets are investments of the type described in paragraphs (a) through (e) above;

(g) Repurchase agreements, fully secured by investments of the types described in paragraphs (a) through (e) above, with banks or national banking associations which are members of FDIC or with government bond dealers recognized as primary dealers by the Federal Reserve Bank of New York, provided, that said investments securing said repurchase agreements either must mature as nearly as practicable coincident with the maturity of said repurchase agreements or must be replaced or increased so that the market value thereof is always at least equal to the principal amount of said repurchase agreements, and provided further that the holder of such repurchase agreement shall have a prior perfected security interest in the collateral therefor; must have (or its agent must have) possession of such collateral; and such collateral must be free of all claims by third parties;

(h) The West Virginia "consolidated fund" managed by the West Virginia State Board of Investments pursuant to Chapter 12, Article 6 of the West Virginia Code of 1931, as amended; and

(i) Obligations of States or political subdivisions or agencies thereof, the interest on which is exempt from federal income taxation, and which are rated at least "A" by Moody's Investors Service, Inc. or Standard & Poor's Corporation.

"Registrar" means the bank or other entity to be designated as such in the Supplemental Resolution and its successors and assigns.

"Secretary" means the Secretary of the Issuer.

"State" means the State of West Virginia.

"Supplemental Resolution" means any resolution of the Issuer amending or supplementing this Resolution and, when preceded by the article "the," refers specifically to the Supplemental Resolution authorizing the sale of the Notes, provided, that any matter intended by this Resolution to be included in the Supplemental Resolution with respect to the Notes, and not so included may be included in another Supplemental Resolution.

"Surplus Revenues" means the Net Revenues, if any, not required by any prior bond or notes resolution to be set aside and held for the payment of or security for any outstanding bonds or notes of the Issuer, including any reserve or depreciation accounts.

"System" means the complete properties of the Issuer for the collection, treatment, purification or disposal of liquid or solid wastes, sewage or industrial wastes, as presently existing in its entirety or any integral part thereof, and shall include the Project and any additions, improvements and extensions thereto hereafter constructed or acquired for the System from any sources whatsoever.

"West Virginia Infrastructure Fund" means the West Virginia Infrastructure Fund established in accordance with Chapter 31, Article 15A, Section 9 of the West Virginia Code of 1931, as amended and in effect on the date of enactment hereof.

Additional terms and phrases are defined in this Resolution as they are used. Accounting terms not specifically defined herein shall be given meaning in accordance with generally accepted accounting principles.

Words importing singular number include the plural number in each case and vice versa; words importing the masculine gender include every other gender; and words importing persons include firms, partnerships, associations and corporations.

The terms "herein," "hereunder," "hereby," "hereto," "hereof" and any similar terms refer to this Resolution; and the term "hereafter" means after the date of adoption of this Resolution.

Articles, sections and subsections mentioned by number only are the respective articles, sections and subsections of this Resolution so numbered.

Section 1.02. Authority for this Resolution. This Resolution, together with any resolution supplemental hereto or amendatory hereof, is adopted pursuant to the provisions of the Act and other applicable provisions of the law.

Section 1.03. Findings. It is hereby found, determined and declared as follows:

A. The Issuer does not now own or operate a public sewerage system. In order to promote and ensure the health, welfare and safety of the inhabitants of the Issuer, the Issuer proposes to design, acquire and construct a gravity sewer collection system, consisting of 60,000 feet of gravity sewer, 286 manholes and cleanouts, 11,000 feet of forcemain and 7 pumping stations, in the communities of Standard, Livingston, Gallagher and Holley Grove of Paint Creek, areas south of Route 61, and the community of Hansford, in Kanawha County together with all appurtenant facilities (the "Project"). The Project and any further additions, betterments and improvements thereto are herein called the "System".

B. In order to design the proposed Project, the Issuer has entered into the Contract with the Consulting Engineers for preconstruction engineering services for a total fee of not to exceed $308,000.

C. It is deemed necessary for the Issuer to issue its Notes, in an aggregate principal amount of not more than $145,000, to temporarily finance a portion of the costs of design of the Project and the costs of issuance of the Notes and related costs. The Consulting Engineers are deferring the remaining balance of the cost of design of the Project until such time as monies are received by the Issuer for acquisition and construction of the Project, or, in the event the Project is not acquired or constructed, the Issuer shall not be required to pay the remaining balance due to the Consulting Engineers for design of the Project.

D. It is in the best interests of the Issuer that its Notes be sold to the Authority pursuant to the terms and provisions of the Loan Agreement.

E. There are no outstanding bonds or other obligations of the Issuer which will rank senior and prior to or on a parity with the Notes as to liens, pledge and source of and security for payment. The Notes shall be payable only from and secured by a first lien on (1) the proceeds of any grants (other than grants from the West Virginia Infrastructure Fund) received by the Issuer for the System; (2) the proceeds of any revenue bonds, refunding bonds or other obligations of the Issuer, issued subsequent to the issuance of the Notes; and (3) Surplus Revenues, if any. The Issuer has no obligations outstanding which are payable from any source from which the Notes are payable.

In the event no grants (other than grants from the West Virginia Infrastructure Fund) are received by the Issuer for the System or no revenue bonds, refunding bonds or other obligations of the Issuer are issued by the maturity date of the Notes or no Surplus Revenues are available to amortize the Notes over a 20-year period, the payment of the Notes shall be deferred until the earlier of (i) the date any grants (other than grants from

the West Virginia Infrastructure Fund) are received for the System, (ii) the date any revenue bonds, refunding bonds or other obligations of the Issuer are issued, or (iii) 20 years from the date of issuance of the Notes. In the event any grants (other than grants from the West Virginia Infrastructure Fund) are received for the System or any revenue bonds, refunding bonds or other obligations of the Issuer are issued, the Issuer shall pay the entire outstanding principal of and interest, if any, accrued to the maturity date of the Notes from the proceeds thereof. In the event the Issuer receives a grant (other than a grant from the West Virginia Infrastructure Fund) or other non-loan funding assistance for the acquisition and construction of a project to serve the area described in the application to the Council, which grant or other non-loan funding assistance may not be used to pay the Notes, then the Notes shall be repaid from the Net Revenues generated from the project constructed from such grant or other non-loan funding assistance (or from bond proceeds secured by such Net Revenues) and such repayment shall be amortized for a period not to exceed 20 years. In the event no grants (other than grants from the West Virginia Infrastructure Fund) are received for the System or no revenue bonds, refunding bonds or other obligations of the Issuer are issued or no project has been acquired or constructed by the Issuer within 20 years from the date of issuance of the Notes, the Council shall authorize the Authority to convert the Notes to a grant and cancel the Notes.

F. The Issuer has complied with all requirements of West Virginia law and the Loan Agreement relating to the authorization of the design of the Project, the Contract and the issuance of the Notes, or will have so complied prior to issuance of the Notes, including the obtaining of approval of the design of the Project, the Contract and the issuance of the Notes from the Public Service Commission of West Virginia by final order, the time for rehearing and appeal of which have expired.

G. Pursuant to the Act, the Project has been reviewed and determined to be technically and financially feasible by the Council and the Council has authorized the Authority to make a loan to the Issuer from the West Virginia Infrastructure Fund (or will have so authorized prior to issuance of the Notes).

Section 1.04. Notes Legislation Constitutes Contract. In consideration of the acceptance of the Notes by those who shall be Registered Owners of the same from time to time, this Notes Legislation shall be deemed to be and shall constitute a contract between the Issuer and such Registered Owners, and the covenants and agreements herein set forth to be performed by the Issuer shall be for the benefit, protection and security of the Registered Owners of the Notes.

ARTICLE II

AUTHORIZATION OF THE DESIGN OF THE PROJECT AND ENTRY INTO THE LOAN AGREEMENT

Section 2.01. Authorization of the Design of the Project. There is hereby authorized and ordered the design of the Project, at an estimated cost of not to exceed $308,000. The Issuer is hereby authorized and directed to enter into the Contract with the Consulting Engineer.

Section 2.02. Authorization for Issuer to Enter Into Loan Agreement. The Issuer hereby approves the Loan Agreement and the sale of the Notes pursuant to the Loan Agreement. The Issuer is hereby authorized and directed to execute and deliver the Loan Agreement to the Authority.

ARTICLE III

THE NOTES

Section 3.01. Authorization of the Notes. For the purposes of temporarily financing a portion of the costs of design of the Project and paying the costs of issuance of the Notes and related costs, there shall be and hereby are authorized to be issued the Sewerage System Design Notes, Series 1997 (West Virginia Infrastructure Fund), of the Issuer, in an aggregate principal amount of not more than $145,000.

Section 3.02. Terms of Notes. The Notes shall be issued in fully registered form and shall be initially issued as one Note, numbered R-1, in the principle amount of not to exceed $145,000. The Notes shall be dated such date, shall bear interest, if any, at such rate or rates, not exceeding the then legally permissible limit on such date or dates; shall be subject to an Administrative Fee, if any, set forth in the Loan Agreement; shall mature on such date or dates and in such amounts; and shall be subject to such repayment or redemption, all as provided in the Supplemental Resolution or the Notes.

The aggregate principal amount of the Notes need not be paid to the Issuer upon delivery of the Notes but may be advanced to the Issuer as requested by the Issuer from time to time; and the Notes shall evidence only the indebtedness recorded on the Record of Advances attached thereto and incorporated therein. Interest, if any, shall accrue on the Notes only on the amount of each advance from the actual date thereof as listed on said Record of Advances.

The Notes shall be payable as to principal and interest, if any, at the principal office of the Paying Agent in any coin or currency which, on the dates of payment, is legal tender for the payment of public and private debts under the laws of the United States of America.

Section 3.03. Execution and Authentication of Notes. The Notes shall be executed in the name of the Issuer by the manual signature of its Chairperson and the seal of the Issuer shall be affixed thereto, and attested by the manual signature of the Secretary of the Issuer. In case any one or more of the officers who shall have signed or sealed any of the Notes shall cease to be such officer of the Issuer before the Notes so signed and sealed shall have been actually sold or delivered, such Notes may nevertheless be sold and delivered as herein provided and may be issued as if the person who signed or sealed such Notes had not ceased to hold such office. Any Notes may be signed and sealed on behalf of the Issuer by such person as at the actual time of the execution of such Notes shall hold the proper office of the Issuer, although at the date of such Notes such person may not have held such office or may not have been so authorized.

No Note shall be valid or entitled to any security or benefit under this Resolution unless and until the certificate of authentication and registration on such Note shall have been duly manually executed by the Registrar, and such executed certificate of the Registrar upon any such Note shall be conclusive evidence that such Note has been authenticated, registered and delivered under this Notes Legislation. The certificate of authentication and registration shall be deemed to have been executed by the Registrar if signed by an authorized officer of the Registrar, but it shall not be necessary that the same officer sign the certificate of authentication and registration on all of the Notes issued hereunder.

Section 3.04. Negotiability, Transfer and Registration. Subject to the restrictions on transfer set forth below, the Notes shall be and have all the qualities and incidents of negotiable instruments under the Uniform Commercial Code of the State, and each successive Holder, in accepting any of said Notes, shall be conclusively deemed to have agreed that said Notes shall be and have all of the qualities and incidents of negotiable instruments under the Uniform Commercial Code of the State of West Virginia, and each successive Holder shall further be conclusively deemed to have agreed that said Notes shall be incontestable in the hands of a bona fide holder for value.

So long as any of the Notes remains Outstanding, the Registrar shall keep and maintain books for the registration and transfer of the Notes. The Notes shall be transferrable only upon the books of the Registrar which shall be kept for that purpose at the office of the Registrar by request of the registered owner thereof in person or by his attorney duly authorized in writing, and upon surrender thereof, together with a written instrument of transfer satisfactory to the Registrar duly executed by the registered owner or his duly authorized attorney. Upon the transfer of a Note, there shall be issued to the transferee another fully registered Note or Notes of the aggregate principal amount equal to the unpaid amount of the transferred Note.

In all cases in which the privilege of transferring Notes is exercised, Notes shall be delivered in accordance with the provisions of this Resolution. All Notes surrendered in any such transfers shall forthwith be canceled by the Registrar. For every such transfer of Notes, the Registrar may make a charge sufficient to reimburse it for any tax, fee or other governmental charge required to be paid with respect to such transfer and the cost of preparing each new Note upon each transfer, and any other expenses of the Registrar incurred in connection therewith, which sum or sums shall be paid by the person requesting such transfer (except for the Authority) as a condition precedent to the exercise of the privilege of making such transfer. The Registrar shall not be obliged to make any such transfer of Notes during the 15 days preceding an interest payment date on the Notes or after notice of nay prepayment of the Notes has been given.

Section 3.05. Notes Mutilated, Destroyed, Stolen or Lost. In case any Note shall become mutilated or be destroyed, stolen or lost, the Issuer, may in its discretion, issue and deliver a new Note in exchange and substitution for such mutilated Note upon surrender and cancellation of such mutilated Notes or in lieu of and substitution for the Note destroyed, stolen or lost and upon the Holder's furnishing the Issuer proof of ownership thereof and satisfactory indemnity and complying with such other reasonable regulations and conditions as the Council may prescribe and paying such expenses as the Issuer may incur. All Notes so surrendered shall be submitted to and canceled by the Registrar and held for the account of the Issuer. If such Note shall have matured or be about to mature, instead of issuing a substitute Note, the Issuer may pay the same, upon being indemnified as aforesaid, and if such Note be lost, stolen or destroyed, without surrender thereof.

Section 3.06. Form of Notes. The text of the Notes shall be in substantially the following form, with such omissions, insertions and variations as may be necessary and desirable and authorized or permitted by this Resolution or any Supplemental Resolution adopted prior to the issuance thereof:

(FORM OF NOTE)

UNITED STATES OF AMERICA
STATE OF WEST VIRGINIA
PAINT CREEK PUBLIC SERVICE DISTRICT
SEWERAGE SYSTEM DESIGN NOTE, SERIES 1997
(WEST VIRGINIA INFRASTRUCTURE FUND)

No. R-1 $_____

KNOW ALL MEN BY THESE PRESENTS: That PAINT CREEK PUBLIC SERVICE DISTRICT, a public service district, public corporation and political subdivision of the State of West Virginia in Kanawha County of said State (the "Issuer"), for value received, hereby promises to pay, solely from the sources and in the manner provided therefor, as hereinafter set forth, to the West Virginia Water Development Authority (the "Authority") or registered assigns, on the _____ day of _____, 20__, the principal sum of _____ Dollars ($_____), or such lesser amount as shall have been advanced to the Issuer hereunder and not previously repaid, as set forth in the Record of Advances attached hereto and incorporated herein by reference as a part hereof, with no interest. The Administrative Fee (as defined in the hereinafter described Notes Legislation) in the amount of _____% as set forth in the Loan Agreement (as hereinafter defined) shall also be payable on the _____ day of _____, 20___.

The principal of this Note and the Administrative Fee are payable in any coin or currency which on the date of payment thereof is legal tender for the payment of public and private debts under the laws of the United States of America, at the office of the West Virginia Municipal Bond Commission, Charleston, West Virginia (the "Paying Agent").

This Note may be redeemed prior to its stated date of maturity in whole or in part, but only with the express written consent of the Authority and the West Virginia Infrastructure and Jobs Development Council (the "Council"), and upon the terms and conditions prescribed by, and otherwise in compliance with, the Loan Agreement dated _____, 199__, by and between the Issuer and the Authority, on behalf of the Council.

This Note is issued (i) to temporarily finance a portion of the costs of design of new public sewerage facilities of the Issuer (the "Project", and together with any further additions, betterments and improvements thereto, collectively referred to as the "System") and (ii) to pay the costs of issuance hereof and related costs. This Note is issued under the authority of and in full compliance with the Constitution and statutes of the State of West Virginia, including particularly Chapter 16, Article 13A and Chapter 31, Article 15A of the West Virginia Code of 1931, as amended (collectively, the "Act"), and a Notes Resolution

duly adopted by the Issuer on _____, 199_, and a Supplemental Resolution duly adopted by the Issuer on _____, 199_ (collectively, the "Notes Legislation"), and is subject to all the terms and conditions thereof.

The principal of this Note is payable only from and secured by a first lien on (1) the proceeds of any grants (other than grants from the West Virginia Infrastructure Fund) received by the Issuer for the System; (2) the proceeds of any revenue bonds, refunding bonds or other obligations of the Issuer, issued subsequent to the issuance of this Note; and (3) Surplus Revenues (as defined in the Notes Legislation), if any. The moneys from these sources shall be deposited into the Notes Payment Fund established under the Notes Legislation for the prompt payment of the principal of this Note. In the event no grants (other than grants from the West Virginia Infrastructure Fund) are received by the Issuer for the System or no revenue bonds, refunding bonds or other obligations of the Issuer are issued by the maturity date of the Notes or no Surplus Revenues are available to amortize the Notes over a 20-year period, the payment of the Notes shall be deferred until the earlier of (i) the date any grants (other than grants from the West Virginia Infrastructure Fund) are received for the System, (ii) the date any revenue bonds, refunding bonds or other obligations of the Issuer are issued, or (iii) 20 years from the date of issuance of the Notes. In the event any grants (other than grants from the West Virginia Infrastructure Fund) are received for the System or any revenue bonds, refunding bonds or other obligations of the Issuer are issued, the Issuer shall pay the entire outstanding principal of and interest, if any, accrued to the maturity date of the Notes from the proceeds thereof. In the event the Issuer receives a grant (other than a grant from the West Virginia Infrastructure Fund) or other non-loan funding assistance for the acquisition and construction of a project to serve the area described in the application to the Council, which grant or other non-loan funding assistance may not be used to pay the Notes, then the Notes shall be repaid from the Net Revenues generated from the project constructed from such grant or other non-loan funding assistance (or from bond proceeds secured by such Net Revenues) and such repayment shall be amortized for a period not to exceed 20 years. In the event no grants (other than grants from the West Virginia Infrastructure Fund) are received for the System or no revenue bonds, refunding bonds or other obligations of the Issuer are issued or no project has been acquired or constructed by the Issuer within 20 years from the date of issuance of the Notes, the Council shall authorize the Authority to convert the Notes to a grant and cancel the Notes.

This Note does not constitute a corporate indebtedness of the Issuer within the meaning of any constitutional, statutory or charter provisions or limitations, nor shall the Issuer be obligated to pay the same except from the sources set forth above. Under the Notes Legislation, the Issuer has entered into certain covenants with the Authority, for the terms of which reference is made to the Notes Legislation. Remedies provided the Authority are exclusively as provided in the Notes Legislation, to which reference is here made for a detailed description thereof.

Subject to the requirements for transfer set forth herein, this Note is, and has all the qualities and incidents of, a negotiable instrument under the Uniform Commercial Code of the State of West Virginia. This Note is transferable, as provided in the Notes Legislation, only by transfer of registration upon the books of _____, West Virginia, as registrar (the "Registrar"), to be made at the request of the registered owner hereof in person or by his attorney duly authorized in writing, and upon surrender hereof, together with a written instrument of transfer satisfactory to the Registrar duly executed by the registered owner or his duly authorized attorney.

All moneys received from the sale of this Note shall be applied solely to the payment of the costs of design of the Project and the costs of issuance and related costs described in the Notes Legislation, and there shall be and hereby is created and granted a lien upon such moneys, until so applied, in favor of the registered owner of this Note.

Under the Act, this Note is exempt from taxation by the State of West Virginia and the other taxing bodies of the State.

IT IS HEREBY CERTIFIED, RECITED AND DECLARED that all acts, conditions and things required to exist, happen and be performed precedent to and at issuance of this Note do exist, have happened and have been performed in due time, form and manner as required by law, and that the Notes, together with all other obligations of the Issuer, do not exceed any limit prescribed by the Constitution or statutes of the State of West Virginia.

All provisions of the Notes Legislation and the statutes under which this Note is issued shall be deemed to be part of the contract evidenced by this Note to the same extent as if written fully herein.

This Note shall not be valid or obligatory unless authenticated and registered by the Registrar by the execution of the Registrar's Certificate of Authentication and Registration attached hereto and incorporated herein.

IN WITNESS WHEREOF, PAINT CREEK PUBLIC SERVICE DISTRICT has caused this Note to be signed by its Chairperson and its corporate seal to be hereunto affixed and attested by its Secretary, and has caused this Note to be dated _____, 199_____.

[SEAL]

_____
Chairperson

Attest:

_____
Secretary

(Form of)

CERTIFICATE OF AUTHENTICATION AND REGISTRATION

This is to certify that this Note is one of the Notes described in and issued under the provisions of the within-mentioned Notes Legislation and has been duly registered in the name of the registered owned set forth above.

Date:_____

_____
Registrar

_____
Authorized Officer

(Form of)

ASSIGNMENT

FOR VALUE RECEIVED, the undersigned sells, assigns and transfers unto _____ the within-mentioned Note and does hereby irrevocably constitute and appoint _____, attorney, to transfer said Note on the books of the Registrar on behalf of said Issuer with full power of substitution in the premises.

Dated: _____

_____

IN THE PRESENCE OF:

_____

(Form Of)

RECORD OF ADVANCES

	AMOUNT	DATE		AMOUNT	DATE
(1)	$		(7)	$	
(2)	$		(8)	$	
(3)	$		(9)	$	
(4)	$		(10)	$	
(5)	$		(11)	$	
(6)	$		(12)	$	

TOTAL $_____

Section 3.07. Sale of Notes. The Notes shall be sold to the Authority contemporaneously with, or as soon as practicable and authorized and permitted by applicable law after, adoption of the Supplemental Resolution; provided, that the Authority and the Issuer shall have agreed to the purchase thereof.

Section 3.08. Advances of Principal of Notes. The Issuer shall request the Council for the proceeds of the Notes as needed to pay the costs of design of the Project and the costs of issuance of the Notes and related costs, and such proceeds shall be paid to the Issuer or its designated payee only upon resolution of the Governing Body and only to pay the costs authorized by this Notes Legislation. After payment of all such costs, any remaining Notes proceeds which have been advanced to the Issuer shall be transferred to the Notes Payment Fund and applied to the payment of the Notes.

Section 3.09. Pledge of Security for the Notes. The principal of and interest, if any, on the Notes shall be payable only from and secured by a first lien on (1) the proceeds of any grants (other than grants from the West Virginia Infrastructure Fund) received by the Issuer for the System; (2) the proceeds of any revenue bonds, refunding bonds or other obligations of the Issuer, issued subsequent to the issuance of the Notes; and (3) Surplus Revenues, if any, all of which are hereby pledged for such payment. In the event no grants (other than grants from the West Virginia Infrastructure Fund) are received by the Issuer for the System or no revenue bonds, refunding bonds or other obligations of the Issuer are issued by the maturity date of the Notes or no Surplus Revenues are available to amortize the Notes over a 20-year period, the payment of the Notes shall be deferred until the earlier of (i) the date any grants (other than grants from the West Virginia Infrastructure Fund) are received for the System, (ii) the date any revenue bonds, refunding bonds or other obligations of the Issuer are issued, or (iii) 20 years from the date of issuance of the Notes. In the event any grants (other than grants from the West Virginia Infrastructure Fund) are received for the System or any revenue bonds, refunding bonds or other obligations of the Issuer are issued, the Issuer shall pay the entire outstanding principal of and interest, if any, accrued to the maturity date of the Notes from the proceeds thereof. In the event the Issuer receives a grant (other than a grant from the West Virginia Infrastructure Fund) or other non-loan funding assistance for the acquisition and construction of a project to serve the area described in the application to the Council, which grant or other non-loan funding assistance may not be used to pay the Notes, then the Notes shall be repaid from the Net Revenues generated from the project constructed from such grant or other non-loan funding assistance (or from bond proceeds secured by such Net Revenues) and such repayment shall be amortized for a period not to exceed 20 years. In the event no grants (other than grants from the West Virginia Infrastructure Fund) are received for the System or no revenue bonds, refunding bonds or other obligations of the Issuer are issued or no project has been acquired or constructed by the Issuer within 20 years from the date of issuance of the Notes, the Council shall authorize the Authority to convert the Notes to a grant and cancel the Notes.

Section 3.10. Notes Not to be Indebtedness of Issuer. The Notes shall be special obligations of the Issuer, payable solely from the sources described above. The Notes do not and shall not constitute an indebtedness of the Issuer within the meaning of any constitutional or statutory provision or limitation. The general funds of the Issuer are not liable, and neither the full faith and credit nor the taxing power of the Issuer, if any, is pledged for the payment of the Notes. The Holders of the Notes shall never have the right to compel the forfeiture of any property of the Issuer. The Notes shall not be a debt of the Issuer, nor a legal or equitable pledge, charge, lien or encumbrance upon any property of the Issuer or upon any of its income, receipts or revenues except as pledged therefor by this Resolution.

Section 3.11. Refunding of Notes. In the event proceeds of the grants (other than grants from the West Virginia Infrastructure Fund) for the System, proceeds of revenue bonds, refunding bonds or other obligations of the Issuer, issued subsequent to the issuance of the Notes, and/or Surplus Revenues, are not sufficient or available on a timely basis to pay the Notes in full by the maturity date of the Notes, the Issuer covenants and agrees, at the direction of the Authority and the Council, to issue and sell its refunding notes or bonds in an amount sufficient to pay the entire outstanding principal of and interest, if any, accrued on the Notes.

Section 3.12. Prohibition of Other Loans. So long as the Notes are outstanding, no bonds, notes or other evidences of indebtedness shall be issued by the Issuer without the prior written consent of the Authority and the Council; provided however, that the Issuer may issue refunding notes or bonds to pay the entire outstanding principal of and interest, if any, accrued on the Notes in full.

Section 3.13. Covenants with Holders of Notes. In order to secure the payment of the Notes, the Issuer hereby covenants and agrees with the Holders of the Notes, as follows:

(A) The Issuer will not make or cause or permit to be made any application of the proceeds of the Notes except in accordance with the provisions of Section 4.01 hereof, or of any moneys held in the Notes Payment Fund except in accordance with the provisions of Section 4.02 hereof.

(B) The Issuer will comply in all respects with the terms and provisions of any grant agreements applicable to the System and with all applicable State and federal laws and regulations governing the implementation of such grant agreements.

(C) The Issuer will, in the event proceeds of the grants for the System and/or proceeds of revenue bonds, refunding bonds or other obligations of the

Issuer, issued subsequent to the issuance of the Notes, are not sufficient or available to pay the Notes in full by the maturity date of the Notes, issue and sell its refunding notes or bonds and apply the proceeds of its refunding notes or bonds to the payment of the Notes in accordance with the provisions of Section 3.11 hereof.

(D) The Issuer will comply with all the terms and conditions of the Loan Agreement.

Section 3.14. Required Notices to Holders of Notes. The Issuer will provide the Authority and the Council, prompt written notice, appropriately documented, of any of the following events:

(A) If the Issuer is unable or unsuccessful in obtaining permanent financing for the Project;

(B) Any suspension, termination or modification of any grant;

(C) The authorization by the Issuer of any additional indebtedness related to the System; and

(D) Any activity that would stop the work schedule of the Contract.

ARTICLE IV

FUNDS AND ACCOUNTS; APPLICATION OF NOTES PROCEEDS

Section 4.01. Establishment of Notes Project Fund; Application of Notes Proceeds. There is hereby created and established with the Depository Bank, to be held by the Depository Bank separate and apart from all other funds or accounts of the Depository Bank and from all other funds or accounts of the Issuer, the Notes Project Fund. The moneys derived from the sale of the Notes shall be deposited with the Depository Bank in the Notes Project Fund and applied solely to the payment of the costs of the design of the Project and the costs of issuance and related costs, and until so expended, are hereby pledged as additional security for the Notes.

Section 4.02. Establishment of Notes Payment Fund. There is hereby created and established with the Commission, to be held by the Commission separate and apart from all other funds or accounts of the Commission and from all other funds or accounts of the Issuer, the Notes Payment Fund. Upon receipt of proceeds of any grant for the System, an amount of the proceeds of such grant sufficient to pay the entire outstanding principal of, interest, if any, accrued on the Notes and the Administrative Fee in full shall be deposited in the Notes Payment Fund. In the event proceeds of such grant are not sufficient to pay the Notes in full, then all proceeds of such grant shall be deposited in the Notes Payment Fund to pay a portion of the Notes. Upon the issuance of the revenue bonds, refunding bonds or other obligations of the Issuer, an amount of the proceeds of such revenue bonds, refunding bonds or other obligations of the Issuer sufficient to pay the entire outstanding principal of, interest, if any, accrued on the Notes and the Administrative Fee in full shall be deposited in the Notes Payment Fund. All moneys deposited in the Notes Payment Fund shall be immediately paid by the Commission to the Authority in full payment of the entire outstanding principal of, interest, if any, accrued on the Notes and the Administrative Fee and then shall be paid by the Commission to the Paying Agent for charges, if any, for services rendered. Until payment in full of the entire outstanding principal of, interest, if any, accrued on the Notes and the Administrative Fee, all moneys deposited in the Notes Payment Fund shall be held in trust for the Authority, and the Issuer shall have no rights with respect thereto except to receive the balance therein after payment of the Notes in full and the charges, if any, of the Paying Agent.

Any moneys remaining in the Notes Payment Fund, after the payment of the Notes in full and all charges of the Paying Agent, shall be returned to the Issuer to be used for any lawful purpose of the System.

Section 4.03. Investment of Funds. Pending application as provided above, any moneys held in the Notes Project Fund and the Notes Payment Fund shall be invested and reinvested by the Depository Bank and the Commission at the direction of the Issuer to the fullest extent possible under applicable law, and to the extent practicable, in Qualified Investments having maturities consonant with the required use thereof.

ARTICLE V

DEFAULT AND REMEDIES

Section 5.01. Events of Default. Each of the following events shall constitute and "Event of Default" with respect to the Notes:

(A) If default occurs in the due and punctual payment of the principal of or interest, if any, on any Note;

(B) If default occurs in the Issuer's observance of any of the covenants, agreements or conditions on its part relating to the Notes in this Resolution, any Supplemental Resolution, or in the Notes, as the case may be, contained, and such default shall have continued for a period of 30 days after the Issuer shall have been given written notice of such default by the Commission, the Depository Bank, any other bank or banking association holding any fund or account hereunder or a Holder of a Note; or

(C) If the Issuer files a petition seeking reorganization or arrangement under the federal bankruptcy laws or any other applicable law of the United States of America.

Section 5.02. Remedies. Upon the happening and continuance of any Event of Default, any Holder of a Note may exercise any available remedy and bring any appropriate action, suit or proceeding to enforce his or her rights and, in particular, (i) bring suit for any unpaid principal or interest then due, (ii) by mandamus or other appropriate proceeding enforce all rights of the Holders of the Notes including the right to require the Issuer to perform its duties under the Act and the Notes Legislation relating thereto, (iii) bring suit upon the Notes, (iv) by action at law or bill in equity require the Issuer to account as if it were the trustee of an express trust for the Holders of the Notes, and (v) by action or bill in equity enjoin any acts in violation of the Notes Legislation with respect to the Notes, or the rights of the Holders of the Notes.

ARTICLE VI

[RESERVED]

ARTICLE VII

MISCELLANEOUS

Section 7.01. Amendment or Modification of Resolution. Prior to issuance of the Notes, this Resolution may be amended or supplemented in any way by the Supplemental Resolution. Following issuance of the Notes, no material modification or amendment of this Resolution, or of any resolution amendatory or supplemental hereto, that would materially and adversely affect the rights of Noteholders shall be made without the consent in writing of the Holders of the Notes then Outstanding; provided, that no change shall be made in the maturity of any Note or Notes or the rate of interest, if any, thereon, or in the principal amount thereof, or affecting the unconditional promise of the Issuer to pay such principal and interest, if any, out of the funds herein pledged therefor without the consent of the Holder thereof.

Section 7.02. Resolution Constitutes Contract. The provisions of the Resolution shall constitute a contract between the Issuer and the Holder of the Notes, and no change, variation or alteration of any kind of the provisions of the Resolution shall be made in any manner, except as in this Resolution provided.

Section 7.03. Severability of Invalid Provisions. If any section, paragraph, clause or provision of this Resolution should be held invalid by any court of competent jurisdiction, the invalidity of such section, paragraph, clause or provision shall not affect any of the remaining provisions of this Resolution or the Notes.

Section 7.04. Headings, Etc. The headings and catchlines of the articles, sections and subsections hereof are for convenience of reference only, and shall not affect in any way the meaning or interpretation of any provision hereof.

Section 7.05. Conflicting Provisions Repealed. All resolutions, indentures or orders, or parts thereof, in conflict with the provision of this Resolution are, to the extent of such conflict, hereby repealed.

Section 7.06. Covenant of Due Procedure, Etc. The Issuer covenants that all acts, conditions, things and procedures required to exist, to happen, to be performed or to be taken precedent to and in the adoption and passage of this Resolution do exist, have happened, have been performed and have been taken in regular and due time, form and manner as required by and in full compliance with the laws and Constitution of the State of West Virginia applicable thereto; and that the Chairperson, Secretary and members of the

Governing Body were at all times when any actions in connection with this Resolution occurred and are duly in office and duly qualified for such office.

Section 7.07. Effective Date. This Resolution shall take effect immediately upon adoption thereof.

Adopted this 13th day of August, 1997.

Larry McMichen
Chairperson

R. Bruce Farmer
Member

Sammy K. Toney
Member

CERTIFICATION

Certified a true copy of a Resolution duly adopted by the Governing Body of PAINT CREEK PUBLIC SERVICE DISTRICT on August 13, 1997.

Dated: August 18, 1997.

[SEAL]

Lanny K. Toney
Secretary

08/12/97
684050/97001

PAINT CREEK PUBLIC SERVICE DISTRICT

Sewerage System Design Notes, Series 1997
(West Virginia Infrastructure Fund)

SUPPLEMENTAL RESOLUTION

SUPPLEMENTAL RESOLUTION PROVIDING AS TO THE PRINCIPAL AMOUNT, DATE, MATURITY DATE, INTEREST RATE, INTEREST AND PRINCIPAL PAYMENT DATES, REDEMPTION PROVISION AND OTHER TERMS OF THE SEWERAGE SYSTEM DESIGN NOTES, SERIES 1997 (WEST VIRGINIA INFRASTRUCTURE FUND), OF PAINT CREEK PUBLIC SERVICE DISTRICT; AUTHORIZING AND APPROVING A LOAN AGREEMENT RELATING TO SUCH NOTES AND THE SALE AND DELIVERY OF SUCH NOTES TO THE WEST VIRGINIA WATER DEVELOPMENT AUTHORITY; DESIGNATING A REGISTRAR, PAYING AGENT AND DEPOSITORY BANK; AND MAKING OTHER PROVISIONS AS TO THE NOTES.

WHEREAS, the public service board (the "Governing Body") of Paint Creek Public Service District (the "Issuer") has duly and officially adopted a Resolution, effective August 13, 1997 (the "Resolution") entitled:

RESOLUTION AUTHORIZING THE DESIGN OF NEW PUBLIC SEWERAGE FACILITIES OF PAINT CREEK PUBLIC SERVICE DISTRICT AND THE RETAINING OF ENGINEERING SERVICES FOR SUCH DESIGN AND THE TEMPORARY FINANCING OF THE COSTS, NOT OTHERWISE PROVIDED, THEREOF THROUGH THE ISSUANCE BY THE DISTRICT OF NOT MORE THAN $145,000 IN AGGREGATE PRINCIPAL AMOUNT OF SEWERAGE SYSTEM DESIGN NOTES, SERIES 1997 (WEST VIRGINIA INFRASTRUCTURE FUND); PROVIDING FOR THE RIGHTS AND REMEDIES OF AND SECURITY FOR THE HOLDERS OF SUCH NOTES; APPROVING A LOAN AGREEMENT

RELATING TO SUCH NOTES; AUTHORIZING THE SALE AND PROVIDING FOR THE TERMS AND PROVISIONS OF SUCH NOTES; AND ADOPTING OTHER PROVISIONS RELATING THERETO.

WHEREAS, all capitalized terms used herein and not otherwise defined herein shall have the same meanings set forth in the Resolution when used herein;

WHEREAS, the Resolution provides for the issuance of the Sewerage System Design Notes, Series 1997 (West Virginia Infrastructure Fund) (the "Notes"), of the Issuer, in the aggregate principal amount of not more than $145,000, and has authorized the execution and delivery of a loan agreement relating to the Notes (the "Loan Agreement"), by and between the Issuer and the West Virginia Water Development Authority (the "Authority"), on behalf of the West Virginia Infrastructure and Jobs Development Council (the "Council"), all in accordance with Chapter 16, Article 13A and Chapter 31, Article 15A of the West Virginia Code of 1931, as amended (collectively, the "Act"); and in the Resolution, it is provided that the principal amount, date, maturity date, interest rate, interest and principal payment dates, redemption provision and other terms of the Notes should be established by a Supplemental Resolution thereto and that other matters relating to the Notes be therein provided for;

WHEREAS, the Loan Agreement has been presented to the Issuer at this meeting;

WHEREAS, the Notes are proposed to be purchased by the Authority pursuant to the Loan Agreement; and

WHEREAS, the Governing Body deems it essential and desirable that this supplemental resolution (the "Supplemental Resolution") be adopted, that the Loan Agreement be approved and entered into by the Issuer, that the principal amount, date, maturity date, interest rate, interest and principal payment dates, redemption provision and other terms of the Notes be fixed hereby in the manner stated herein, and that other matters relating to the Notes be herein provided for;

NOW, THEREFORE, BE IT RESOLVED BY THE GOVERNING BODY OF PAINT CREEK PUBLIC SERVICE DISTRICT:

Section 1. Pursuant to the Resolution and the Act, this Supplemental Resolution is adopted and there are hereby authorized and ordered to be issued the Sewerage System Design Notes, Series 1997 (West Virginia Infrastructure Fund), of the Issuer, initially represented by a single Note, numbered R-1, in the principal amount of $145,000, or such lesser amount as shall have been advanced, as set forth in the Record of Advances attached to the Note. The Notes shall be dated the date of delivery thereof and shall bear no interest. The entire outstanding principal shall be payable on August 18, 2000, as set forth in the Notes and "Schedule X" attached to the Loan Agreement. The Notes shall be subject to redemption upon the written consent of the Authority and the Council, and upon payment of a redemption premium, if any, and otherwise in compliance with the Loan Agreement, so long as the Authority shall be the registered owner of the Notes.

Section 2. The Issuer does hereby approve and shall pay the Administrative Fee equal to 3% of the principal amount of the Notes set forth in "Schedule X" attached to the Loan Agreement.

Section 3. All other provisions of the Notes and the text of the Notes shall be in substantially the form provided in the Resolution.

Section 4. The Issuer does hereby ratify, approve and accept the Loan Agreement, a copy of which is incorporated herein by reference, and the execution and delivery of the Loan Agreement by the Chairperson, and the performance of the obligations contained therein, on behalf of the Issuer, are hereby authorized, directed, ratified and approved. The Issuer hereby affirms all covenants and representations made in the Loan Agreement and in the application to the Council and the Authority. The price of the Notes shall be 100% of par value, there being no interest accrued thereon, provided that the proceeds of the Notes shall be advanced from time to time as requisitioned by the Issuer.

Section 5. The Issuer does hereby appoint and designate One Valley Bank, National Association, Charleston, West Virginia, as Registrar (the "Registrar"), for the Notes and does approve and accept the Registrar's Agreement to be dated the date of delivery of the Notes, by and between the Issuer and the Registrar, and the execution and delivery of the Registrar's Agreement by the Chairperson, and the performance of the obligations contained therein, on behalf of the Issuer, are hereby authorized, approved and directed.

Section 6. The Issuer hereby appoints and designates the West Virginia Municipal Bond Commission, Charleston, West Virginia, to serve as Paying Agent for the Notes under the Resolution.

Section 7. The Issuer hereby appoints and designates Merchants National Bank, Montgomery, West Virginia, as the Depository Bank under the Resolution.

Section 8. All proceeds of the Notes shall be deposited in or credited to the Notes Project Fund as received from time to time for payment of costs of design of the Project, including costs of issuance of the Notes and related costs.

Section 9. The Chairperson and the Secretary are hereby authorized and directed to execute and deliver the Notes and such other documents and certificates required or desirable in connection with the Notes hereby and by the Resolution approved and provided for, to the end that the Notes may be delivered to the Authority on or about August 18, 1997, pursuant to the Loan Agreement.

Section 10. The design of the Project and the temporary financing thereof in part with proceeds of the Notes is in the public interest, serves a public purpose of the Issuer and will promote the health, welfare and safety of the residents of the Issuer.

Section 11. This Supplemental Resolution shall be effective immediately following adoption hereof.

Adopted this 13th day of August, 1997.

Larry McMurch
Chairperson

R. Bruce Farmer
Member

Larry K. Toney
Member

CERTIFICATION

Certified a true copy of a Supplemental Resolution duly adopted by the Public Service Board of Paint Creek Public Service District on the 13th day of August, 1997.

Dated: August 18, 1997.

[SEAL]

Larry R. Troy
Secretary

08/12/97
684050/97001

ASSUMPTION AGREEMENT
(PAINT CREEK PUBLIC SERVICE DISTRICT)

This Assumption Agreement is made and entered into as of October 21, 1999, by and between PAINT CREEK PUBLIC SERVICE DISTRICT ("Paint Creek") and UPPER KANAWHA VALLEY PUBLIC SERVICE DISTRICT ("Upper Kanawha").

W I T N E S S E T H:

WHEREAS, Paint Creek has heretofore issued Water Revenue Bonds, Series 1979, dated October 3, 1980, in the original aggregate principal amount of $223,000 (the "Bonds") to the United States of America in order to finance the acquisition and construction of a waterworks system (the "Waterworks System");

WHEREAS, all, right and interest in the Bonds have been assigned, conveyed and transferred by the United States of America to State Street Bank and Trust Company (successor to Fleet National Bank)("STATE STREET BANK") as Trustee under that certain Declaration of Trust known as the Community Loan Program Trust, dated as of August 15, 1987 (the "Trust"), the current holder of the Bonds;

WHEREAS, on the date hereof, approximately $157,880.82 principal amount of the Bonds remains outstanding;

WHEREAS, Paint Creek has heretofore issued its Sewerage System Design Notes, Series 1997, dated August 18, 1997, in the original aggregate principal amount of $145,000 (the "Design Notes") to the West Virginia Water Development Authority ("WDA") in order to finance the design of a sewerage collection system (the "Sewerage System");

WHEREAS, the WDA is the current holder of the Design Notes;

WHEREAS, on the date hereof, $145,000 aggregate principal amount of the Design Notes remains outstanding;

WHEREAS, as of the date hereof the consolidation of Paint Creek and London Public Service District to form Upper Kanawha has been ordered by The County Commission of Kanawha County and approved by the Public Service Commission of West Virginia and both Paint Creek and Upper Kanawha desire to complete the consolidation;

WHEREAS, as of the date hereof, the parties hereto have obtained the consent of STATE STREET BANK and the WDA to the transfer of the Waterworks System and Sewerage System by Paint Creek to Upper Kanawha and the assumption of the Bonds and Design Notes by Upper Kanawha; and

WHEREAS, to complete the aforementioned consolidation, Upper Kanawha desires to assume all of the obligations of Paint Creek under the Bonds (including the outstanding principal amount of the Bonds) and the Design Notes.

NOW, THEREFORE, in consideration of the premises and of the covenants and promises herein contained, the parties hereto agree as follows:

In exchange for the transfer of the Waterworks System and Sewerage System by Paint Creek to Upper Kanawha, Upper Kanawha hereby agrees to assume the entire outstanding aggregate principal amount of the Bonds and the outstanding $145,000 principal amount of the Design Notes of Paint Creek.

IN WITNESS WHEREOF, the parties hereto have caused this Assumption Agreement to be duly executed by their respective authorized officers as of the day and year first above written.

PAINT CREEK PUBLIC SERVICE DISTRICT

Chairman

Attest:

Secretary

UPPER KANAWHA VALLEY PUBLIC SERVICE DISTRICT

Chairman

Attest:

Secretary

10/19/99
924750/99001

CH335661.4

SPECIMEN

THIS IS AN AMENDED NOTE REFLECTING THE MODIFICATIONS AGREED TO BY THE ISSUER, THE WEST VIRGINIA WATER DEVELOPMENT AUTHORITY AND THE WEST VIRGINIA INFRASTRUCTURE AND JOBS DEVELOPMENT COUNCIL ON OCTOBER 21, 1999.

UNITED STATES OF AMERICA
STATE OF WEST VIRGINIA
PAINT CREEK PUBLIC SERVICE DISTRICT
SEWERAGE SYSTEM DESIGN NOTE, SERIES 1997
(WEST VIRGINIA INFRASTRUCTURE FUND)

No. R-1 $145,000

KNOW ALL MEN BY THESE PRESENTS: That UPPER KANAWHA VALLEY PUBLIC SERVICE DISTRICT, a public service district, public corporation and political subdivision of the State of West Virginia in Kanawha County of said State, as successor to Paint Creek Public Service District (the "Issuer"), for value received, hereby promises to pay, solely from the sources and in the manner provided therefor, as hereinafter set forth, to the West Virginia Water Development Authority (the "Authority") or registered assigns, on the 18th day of August, 2020, the principal sum of One Hundred Forty-Five Thousand Dollars ($145,000), or such lesser amount as shall have been advanced to the Issuer hereunder and not previously repaid, as set forth in the Record of Advances attached hereto and incorporated herein by reference as a part hereof, with no interest. The Administrative Fee (as defined in the hereinafter described Notes Legislation) in the amount of 3% as set forth in the Loan Agreement (as hereinafter defined) shall also be payable on the 18th day of August, 2020.

The principal of this Note and the Administrative Fee are payable in any coin or currency which on the date of payment thereof is legal tender for the payment of public and private debts under the laws of the United States of America, at the office of the West Virginia Municipal Bond Commission, Charleston, West Virginia (the "Paying Agent").

This Note may be redeemed prior to its stated date of maturity in whole or in part, but only with the express written consent of the Authority and the West Virginia Infrastructure and Jobs Development Council (the "Council"), and upon the terms and conditions prescribed by, and otherwise in compliance with, the Loan Agreement dated August 18, 1997, by and between the Issuer and the Authority, on behalf of the Council.

This Note is issued (i) to temporarily finance a portion of the costs of design of new public sewerage facilities of the Issuer (the "Project", and together with any further

10(C)

additions, betterments and improvements thereto, collectively referred to as the "System") and (ii) to pay the costs of issuance hereof and related costs. This Note is issued under the authority of and in full compliance with the Constitution and statutes of the State of West Virginia, including particularly Chapter 16, Article 13A and Chapter 31, Article 15A of the West Virginia Code of 1931, as amended (collectively, the "Act"), and a Notes Resolution duly adopted by the Issuer on August 13, 1997, a Supplemental Resolution duly adopted by the Issuer on August 13, 1997, and a Second Supplemental Resolution duly adopted by the Issuer on September 28,1999 (collectively, the "Notes Legislation"), and is subject to all the terms and conditions thereof.

THIS NOTE IS ISSUED ON A PARITY WITH THE PAINT CREEK PUBLIC SERVICE DISTRICT SEWER SYSTEM DESIGN NOTES, SERIES 1997, ISSUED IN THE ORIGINAL AGGREGATE PRINCIPAL AMOUNT OF $145,000, DATED AUGUST 18, 1997, ASSUMED BY UPPER KANAWHA VALLEY PUBLIC SERVICE DISTRICT ON OCTOBER 21, 1999 (THE "SERIES 1997 B NOTE").

The principal of this Note is payable only from and secured by a first lien, on a parity with the Series 1997 B Note, on (1) the proceeds of any grants (other than grants from the West Virginia Infrastructure Fund) received by the Issuer for the System, subsequent to the completion of the Project, as such term is defined in that certain Resolution of the Issuer adopted on September 28, 1999 (the "1999 Resolution"); (2) the proceeds of any revenue bonds, refunding bonds or other obligations of the Issuer, issued subsequent to the issuance of the Issuer's Series 1999 Bonds, as defined in the 1999 Resolution; and (3) Surplus Revenues (as defined in the Notes Legislation and the Resolution), if any, but only to the extent that the Public Service Commission of West Virginia does not require that such Surplus Revenues are to be used for other purposes of the System. The moneys from these sources shall be deposited into the Notes Payment Fund established under the Notes Legislation for the prompt payment of the principal of this Note and the Series 1997 B Note, pro rata. In the event no grants (other than grants from the West Virginia Infrastructure Fund) are received for the System or no revenue bonds, refunding bonds or other obligations of the Issuer are issued or no project has been acquired or constructed by the Issuer by August 18, 2020, the Council shall authorize the Authority to convert the Note to a grant and cancel the Note.

This Note does not constitute a corporate indebtedness of the Issuer within the meaning of any constitutional, statutory or charter provisions or limitations, nor shall the Issuer be obligated to pay the same except from the sources set forth above. Under the Notes Legislation, the Issuer has entered into certain covenants with the Authority, for the terms of which reference is made to the Notes Legislation. Remedies provided the Authority are exclusively as provided in the Notes Legislation, to which reference is here made for a detailed description thereof.

Subject to the requirements for transfer set forth herein, this Note is, and has all the qualities and incidents of, a negotiable instrument under the Uniform Commercial Code of the State of West Virginia. This Note is transferable, as provided in the Notes Legislation, only by transfer of registration upon the books of One Valley Bank, National Association, Charleston, West Virginia, as registrar (the "Registrar"), to be made at the request of the registered owner hereof in person or by his attorney duly authorized in writing, and upon surrender hereof, together with a written instrument of transfer satisfactory to the Registrar duly executed by the registered owner or his duly authorized attorney.

All moneys received from the sale of this Note shall be applied solely to the payment of the costs of design of the Project and the costs of issuance and related costs described in the Notes Legislation, and there shall be and hereby is created and granted a lien upon such moneys, until so applied, in favor of the registered owner of this Note.

Under the Act, this Note is exempt from taxation by the State of West Virginia and the other taxing bodies of the State.

IT IS HEREBY CERTIFIED, RECITED AND DECLARED that all acts, conditions and things required to exist, happen and be performed precedent to and at issuance of this Note do exist, have happened and have been performed in due time, form and manner as required by law, and that the Notes, together with all other obligations of the Issuer, do not exceed any limit prescribed by the Constitution or statutes of the State of West Virginia.

All provisions of the Notes Legislation and the statutes under which this Note is issued shall be deemed to be part of the contract evidenced by this Note to the same extent as if written fully herein.

This Note shall not be valid or obligatory unless authenticated and registered by the Registrar by the execution of the Registrar's Certificate of Authentication and Registration attached hereto and incorporated herein.

IN WITNESS WHEREOF, UPPER KANAWHA VALLEY PUBLIC SERVICE DISTRICT has caused this Note to be signed by its Chairperson and its corporate seal to be hereunto affixed and attested by its Secretary, and has caused this Note to be dated October 21, 1999.

[SEAL]

Chairperson

Attest:

Secretary

CERTIFICATE OF AUTHENTICATION AND REGISTRATION

This is to certify that this Note is one of the Notes described in and issued under the provisions of the within-mentioned Notes Legislation and has been duly registered in the name of the registered owned set forth above.

Date: October 21, 1999

ONE VALLEY BANK,
NATIONAL ASSOCIATION,
as Registrar

Charlotte S Morgan

Authorized Officer

CH345487.1

ASSIGNMENT

FOR VALUE RECEIVED, the undersigned sells, assigns and transfers unto _____ the within-mentioned Note and does hereby irrevocably constitute and appoint _____, attorney, to transfer said Note on the books of the Registrar on behalf of said Issuer with full power of substitution in the premises.

Dated: _____

_____

IN THE PRESENCE OF:

_____

RECORD OF ADVANCES

	AMOUNT	DATE		AMOUNT	DATE
(1)	$67,250	08/18/97	(16)	$	
(2)	$63,910	12/23/97	(17)	$	
(3)	$13,840	04/14/98	(18)	$	
(4)	$		(19)	$	
(5)	$		(20)	$	
(6)	$		(21)	$	
(7)	$		(22)	$	
(8)	$		(23)	$	
(9)	$		(24)	$	
(10)	$		(25)	$	
(11)	$		(26)	$	
(12)	$		(27)	$	
(13)	$		(28)	$	
(14)	$		(29)	$	
(15)	$		(30)	$	

TOTAL $145,000